



भारत में विद्युत टैरिफ तथा शुल्क एवं विद्युत आपूर्ति की औसत दरें
Electricity Tariff & Duty & Average rates of electricity supply in India
MARCH 2021



भारत सरकार, केन्द्रीय विद्युत प्राधिकरण
Government of India, Central Electricity Authority





भारत सरकार
GOVERNMENT OF INDIA

विद्युत मंत्रालय
MINISTRY OF POWER

केन्द्रीय विद्युत प्राधिकरण
CENTRAL ELECTRICITY AUTHORITY

भारत में विद्युत टैरिफ तथा शुल्क एवं
विद्युत आपूर्ति की औसत दरें
ELECTRICITY TARIFF & DUTY AND AVERAGE RATES OF
ELECTRICITY SUPPLY IN INDIA

मार्च, 2021

March, 2021

{विद्युत अधिनियम, 2003 की धारा 73 (i) और (j) के अंतर्गत के0वि0प्रा0 के दायित्व के निर्वहन हेतु}
{In fulfillment of CEA's obligation under Section 73 (i) & (j) of Electricity Act, 2003}

अस्वीकरण

इस रिपोर्ट में अन्तर्निहित जानकारी विभिन्न राज्य विद्युत नियामक आयोगों द्वारा जारी किए गए टैरिफ आदेशों अथवा विभिन्न राज्य विद्युत यूटिलिटीयों द्वारा जारी टैरिफ नोटिसों से संकलित की गई है। इस बात को सुनिश्चित करने का भरसक प्रयत्न किया गया है कि संकलित जानकारी त्रुटिहीन हो। तथापि, केंद्रीय विद्युत प्राधिकरण ऐसी किसी जानकारी की परिशुद्धता अथवा परिपूर्णता के बारे में कोई प्रतिवेदन अथवा आश्वासन अभिव्यक्त या समाविष्ट नहीं करता। केंद्रीय विद्युत प्राधिकरण इस प्रकाशन अथवा इसकी विषय वस्तुओं के उपयोग से उठाई गई किसी भी प्रकार की हानि के लिए उत्तरदायी नहीं होगा।

DISCLAIMER

The information contained in this report is compiled from the Tariff Orders issued by various State Electricity Regulatory Commissions or Tariff Notices issued by various State Power Utilities. Utmost care has been taken to ensure that the information compiled is free from errors. However, Central Electricity Authority makes no representation or warranty, express or implied, as to the accuracy or completeness or any such information. Central Electricity Authority shall not be liable for any losses incurred by users from any use of this publication or its contents.

विषय सूची | CONTENTS

क्रमांक S.No.	शीर्षक	Title	पृष्ठ सं० Page No.
	प्राक्कथन	Foreword	
	प्रस्तावना	Preface	
	आभार	Acknowledgement	
	कार्यकारी सारांश	Executive Summary	
	<u>भाग -1</u>	<u>Part-1</u>	
	टैरिफों का विहंगावलोकन	Overview of Tariffs	
1.	देश में श्रेणीवार अधिकतम एवं न्यूनतम अनुमानित औसत विद्युत दरें-विभिन्न भार/खपत स्तर के अनुसार	Category-wise maximum and minimum estimated average rates of electricity in the country at various loads/ consumption levels.	3-7
2.	उपभोक्ता श्रेणियों का राज्यवार ब्यौरा जहां कृषि के लिए विद्युत आपूर्ति निशुल्क है।	State-wise details of consumers categories where agricultural power is free	8
3.	उपभोक्ता श्रेणियों का राज्यवार ब्यौरा जहां गैर- कृषि के लिए विद्युत आपूर्ति नियत है।	State-wise details of consumers categories where agricultural power is at fixed rate	8
4.	विभिन्न राज्यों /संघ शासित क्षेत्रों में विद्युत शुल्क / कर/ उपकर/अधिभार	Details of electricity duty/ tax /cess / surcharge in various States / Union Territories	9-10
5.	विद्युत राज्यों में टी.आ.डी टैरिफ योजना सारांश	Summary of Time of the Day (TOD) Tariff Schemes in various states	11-15
6.	कुटीर ज्योति/भाग्य ज्योति /लोकदीप/गरीबी रेखा के नीचे/जीवन धारा /लाइफ लाइन/जे जे क्लस्टर और आय वर्ग उपभोक्ताओं के लिए आपूर्ति योजना का सारांश	Summary of power supply schemes for Kutir Jyoti/ Bhagyajyoti/ Lokdeep / Below Poverty Line (BPL)/ Jeevan Dhara/ Life Line/ JJ Cluster and Low Income Group Consumers	16-17
7.	उपभोक्ता श्रेणियों का राज्यवार ब्यौरा जहाँ सरकार द्वारा नियत शुल्क एवं ऊर्जा शुल्क दोनों पर सब्सिडी दी जा रही है।	State-wise details of consumer categories where subsidy has been provided by Government on fixed charge as well as energy charge as obtained from State Energy Departments/Tariff order of SERCs	18-23

S.No.	शीर्षक	Title	Page No.
8.	उपभोक्ता श्रेणियों का राज्यवार ब्यौरा जहाँ सरकार द्वारा केवल ऊर्जा शुल्क पर सब्सिडी दी जा रही हैं।	State-wise details of consumer categories where subsidy has been provided by Government on energy charge only as obtained from State Energy Departments/Tariff order of SERCs	24-27
9.	प्रस्तावित सब्सिडी की मात्रा जहाँ पर सरकार द्वारा डिस्काम को सीधे तौर पर सब्सिडी दी जा रही है।	State-wise details of proposed figures of subsidy in Crores where direct subsidy is given to DISCOMs to bridge ARR gap	28
10.	क्रॉस सब्सिडी सरचार्ज	Cross subsidy surcharge	29-40
11.	व्हीलिंग शुल्क	Wheeling charge	41-43
12.	नियामक संपत्ति	Regulatory Assets	44

भाग-2

राज्यों/संघ शासित क्षेत्रों द्वारा विभिन्न उपभोक्ता श्रेणियों के लिए अभिज्ञापित की गई विद्युत टैरिफ का सारांश

यूटिलिटी का नाम

Part-2

Summary of Notified Tariffs of Electricity for various categories of consumers in States/Union Territories

Name of Utility

13.	अंडमान एण्ड निकोबार	A & N Islands	49
14.	आंध्र प्रदेश	Andhra Pradesh	50-52
15.	अरुणाचल प्रदेश	Arunachal Pradesh	53
16.	असम	Assam	54-55
17.	बिहार	Bihar	56-57
18.	चंडीगढ़	Chandigarh	58
19.	छत्तीसगढ़	Chhattisgarh	59-60
20.	दादरा एवं नागर हवेली	Dadra & Nagar Haveli	61
21.	दमन एवं द्वीप	Daman & Diu	62
22.	दिल्ली-(बीआरपीएल/बीवाईपीएल/एन.डी.पी.एल.)	Delhi (BRPL/BYPL/NDPL)	63
23.	दिल्ली (एनडीएमसी)	Delhi (NDMC)	64
24.	गोवा	Goa	65
25.	गुजरात	Gujarat	66-68
26.	अहमदाबाद (टोरेंट पावर लि.)	Ahmedabad (Torrent Power Ltd.)	69-70
27.	सूरत (टोरेंट पावर लि.)	Surat (Torrent Power Ltd.)	71-72
28.	हरियाणा	Haryana	73
29.	हिमाचल प्रदेश	Himachal Pradesh	74
30.	जम्मू एवं कश्मीर और लद्दाख	Jammu & Kashmir and Ladakh	75-76
31.	झारखंड	Jharkhand	77
32.	कर्नाटक	Karnataka	78-80

33.	केरल	Kerala	81-83
34.	लक्षद्वीप	Lakshadweep	84
35.	मध्य प्रदेश	Madhya Pradesh	85-89
36.	महाराष्ट्र	Maharashtra	90-91
37.	मुंबई(बेस्ट)	Mumbai (B.E.S.T.)	92-93
38.	मुंबई (अदानी विद्युत)	Mumbai (Adani Electricity)	94
39.	मुंबई(टाटा)	Mumbai (TATA)	95
40.	मणीपुर	Manipur	96
41.	मेघालय	Meghalaya	97
42.	मिजोरम	Mizoram	98
43.	नागालैण्ड	Nagaland	99
44.	ओडिशा	Odisha	100-101
45.	पुदुचेरी	Puducherry	102
46.	पंजाब	Punjab	103-105
47.	राजस्थान	Rajasthan	106-107
48.	सिक्किम	Sikkim	108-109
49.	तमिलनाडू	Tamil Nadu	110-111
50.	तेलंगाना	Telangana	112-114
51.	त्रिपुरा	Tripura	115
52.	उत्तराखंड	Uttarakhand	116-117
53.	उत्तर प्रदेश	Uttar Pradesh	118-120
54.	पश्चिम बंगाल	West Bengal	121-124
55.	कोलकाता-(सीईएससी) पश्चिम बंगाल	West Bengal - Kolkata (CESC)	125-127
56.	डी.वी.सी. (झारखंड)	D.V.C (Jharkhand)	128
57.	डी.वी.सी. (पश्चिम बंगाल)	D.V.C (West Bengal)	129-131
58.	आईपीसीएल (पश्चिम बंगाल)	West Bengal (IPCL)	132-134

भाग-3

विद्युत आपूर्ति तथा विद्युत शुल्क की औसत दरें

Part-3

Average Rates of Electricity Supply and Electricity Duty

<u>ता0 सा0</u> Tab. No.	<u>स्वीकृत लोड</u> Sanctioned Load	<u>मासिक खपत</u> Monthly Consumption	<u>पृष्ठ सं0</u> Page No.
59. घरेलू - DOMESTIC			
1(a)	1 KW	100 Units/Month	139
1(b)	2 KW	200 Units/Month	141
1(c)	4 KW	400 Units/Month	142
1(d)	6 KW	600 Units/Month	144
1(e)	8 KW	800 Units/Month	145
1(f)	10 KW	1000 Units/Month	147

<u>ता० सा०</u> <u>Tab. No.</u>	<u>स्वीकृत लोड</u> <u>Sanctioned Load</u>	<u>मासिक खपत</u> <u>Monthly Consumption</u>	<u>पृष्ठ सं०</u> <u>Page No.</u>
60. वाणिज्यिक- COMMERCIAL			
2(a)	2 KW	300 Units/month	148
2(b)	5 KW	750 Units/Month	150
2(c)	10 KW	1500 Units/Month	152
2(d)	20 KW	3000 Units/Month	154
2(e)	30 KW	4500 Units/Month	155
2(f)	40 KW	6000 Units/Month	157
2(g)	50 KW	7500 Units/Month	159
61. कृषि- AGRICULTURE			
3(a)	2HP	400 Units/Month	160
3(b)	3HP	600 Units/Month	162
3(c)	5HP	1000 Units/Month	163
3(d)	10HP	2000 Units/Month	165
62. लघु उद्योग- SMALL INDUSTRIES			
4(a)	5 KW	750 Units/Month	166
4(b)	10 KW	1500 Units/Month	168
4(c)	15KW	2250 Units/Month	170
63. मध्यम उद्योग- MEDIUM INDUSTRIES			
5(a)	50KW	7500 Units/Month	171
5(b)	100 KW	15000 Units/Month	173
64. बड़े-11 कि०वा० पर - LARGE INDUSTRIES- at 11 KV			
6(a)	250 KW (40% L.F)	73000 Units/Month	174
6(b)	250 KW (60% L.F)	109500 Units/Month	176
6(c)	500 KW (40% L.F)	146000 Units/Month	177
6(d)	500 KW (60% L.F)	219000 Units/Month	179
6(e)	1000 KW (40% L.F)	292000 Units/Month	180
6(f)	1000 KW (60% L.F)	438000 Units/Month	182
6(g)	5000 KW (40% L.F)	1460000 Units/Month	183
6(h)	5000 KW (60% L.F.)	2190000 Units/Month	185
6(i)	10000 KW (40%LF)	2920000 Units/Month	186
6(j)	10000 KW (60%L.F)	4380000 Units/Month	188
6(k)	20000 KW (40%L.F)	5840000 Units/Month	189
6(l)	20000 KW (60%L.F)	8760000 Units/Month	191
65. बड़े-33 कि० वा० पर - LARGE INDUSTRIES - at 33KV			
7(a)	5000 KW(40% L.F)	1460000 Units/Month	192
7(b)	5000 KW(60% L.F)	2190000 Units/Month	194
7(c)	10000 KW(40% L.F)	2920000 Units/Month	195
7(d)	10000 KW(60% L.F)	4380000 Units/Month	197
7(e)	20000 KW(40% L.F)	5840000 Units/Month	198
7(f)	20000 KW(60% L.F)	8760000 Units/Month	200
7(g)	50000 KW(40% L.F)	14600000 Units/Month	201
7(h)	50000 KW(60% L.F)	21900000 Units/Month	203

<u>ता० सा०</u> <u>Tab. No.</u>	<u>स्वीकृत लोड</u> <u>Sanctioned Load</u>	<u>मासिक खपत</u> <u>Monthly Consumption</u>	<u>पृष्ठ सं०</u> <u>Page No.</u>
66. पावर इन्टेसिव उद्योग - POWER INTENSIVE INDUSTRIES			
8(a).	50000 KW(60% L.F)	21900000 Units/Month	205
8(b).	50000 KW(80% L.F)	29200000 Units/Month	205
67. रेलवे ट्रैक्शन - RAILWAY TRACTION			
9.	12500 KW	2500000 Units/Month	207



बी.के. आर्य
अध्यक्ष (प्रभारी)
B.K. ARYA
Chairperson (In-charge)



फैक्स/Fax : 011-26197267
भारत सरकार
GOVERNMENT OF INDIA
केन्द्रीय विद्युत प्राधिकरण
CENTRAL ELECTRICITY AUTHORITY
विद्युत मंत्रालय
MINISTRY OF POWER
सेवा भवन, रामकृष्ण पुरम्
SEWA BHAWAN, RAMAKRISHNA PURAM



नई दिल्ली-110066, दिनांक :
New Delhi-110066, Dated:

प्राक्कथन

विद्युत अधिनियम 2003 के अधीन अपने कर्तव्यों के अनुपालन में, केन्द्रीय विद्युत प्राधिकरण 'भारत में विद्युत आपूर्ति की दरसूची एवं शुल्क एवं औसत दरें' के मार्च, 2021 संस्करण का प्रकाशन कर रहा है। इस प्रकाशन में विभिन्न राज्यों के उपभोक्ताओं के विभिन्न वर्गों के लिए विद्युत आपूर्ति तथा विद्युत शुल्क की औसत दरों पर परिकलित आंकड़े तथा साथ ही उपभोक्ताओं के विशिष्ट वर्ग के लिए विद्युत आपूर्ति योजनाओं के संक्षिप्त आंकड़े उपलब्ध कराए गए हैं।

इसमें प्रकाशित बिजली की परिकलित औसत दरें विभिन्न राज्य विद्युत युटिलिटियों/राज्य नियामक आयोगों से प्राप्त दर सूची अधिसूचनाओं और दर सूची संबंधी आदेशों के आधार पर संकलित की गई है। आंकड़ों को इस प्रकार से प्रस्तुत किया गया है कि उपयोगकर्ता विभिन्न राज्यों/संघ राज्य क्षेत्रों में विशेष वर्ग के उपभोक्ता के लिए विद्युत की परिकलित तुलनात्मक दरों पर संपूर्ण सूचना का अवलोकन एक ही नजर में कर सकें। तथापि, उपभोक्ता द्वारा प्रयुक्त विद्युत की वास्तविक दर घट-बढ़ सकती है। विभिन्न उपभोक्ता श्रेणियों के लिए इन प्रभावी दरों का परिकलन, विभिन्न स्वीकृत भार के लिए पृथक ऊर्जा खपत की परिकल्पना करते हुए किया गया है।

मुझे आशा है कि 'भारत में विद्युत आपूर्ति की दरसूची, शुल्क एवं औसत दरें' का यह संस्करण देश के विद्युत क्षेत्र के विकास में शामिल सभी अंशदाताओं की अपेक्षाओं को पूरा करेगा।

मई, 2022

(बी.के. आर्य)



बी.के. आर्य
अध्यक्ष (प्रभारी)
B.K. ARYA
Chairperson (In-charge)



फैक्स/Fax : 011-26197267
भारत सरकार
GOVERNMENT OF INDIA
केन्द्रीय विद्युत प्राधिकरण
CENTRAL ELECTRICITY AUTHORITY
विद्युत मंत्रालय
MINISTRY OF POWER
सेवा भवन, रामकृष्ण पुरम्
SEWA BHAWAN, RAMAKRISHNA PURAM



नई दिल्ली-110066, दिनांक :
New Delhi-110066, Dated:

FOREWORD

In fulfilment of its obligations under the Electricity Act 2003, Central Electricity Authority is presenting the March 2021 edition of annual publication titled "**Electricity Tariff & Duty and Average rates of Electricity Supply in India**". This publication provides assimilation of regulatory data on notified tariffs of various states, the calculated data on average rates of electricity supply & electricity duty for different categories of consumers as well as summarized data on power supply schemes for special category of consumers.

The calculated average rates of electricity published herein have been computed on the basis of tariff notifications and tariff orders received from various State Power Utilities/State Regulatory Commissions. The data have been presented in such a manner so as to enable the user to have a complete information on calculated comparative rates of electricity for a particular category of consumer in different State/ Union Territories at a glance. However, the actual rate of energy may vary at the consumer end. These effective rates for different consumer categories have been worked out assuming different energy consumption for different sanctioned load.

I hope that this edition of "Electricity Tariff & Duty and Average rates of Electricity Supply in India" will fulfil the expectations of all stakeholders who are involved in the development of electricity sector in India.

May, 2022

(B.K. Arya)



गोरिटयाला वीर महेन्दर



दूरभाष (का०)
TELEPHONE (O) 26732401
TELEFAX (O) 26732406

सदस्य

तथा पदेन अपर सचिव भारत सरकार
केन्द्रीय विद्युत प्राधिकरण
सेवा भवन, रामाकृष्णा पुरम्

MEMBER (Economic & Commercial)
& EX-OFFICIO ADDL. SECRETARY TO THE GOVERNMENT OF INDIA
CENTRAL ELECTRICITY AUTHORITY
SEWA BHAWAN, R. K. PURAM

नई दिल्ली - 110066

NEW DELHI-110066

प्रस्तावना

केंद्रीय विद्युत प्राधिकरण द्वारा विद्युत अधिनियम, 2003 की धारा 73 (झ) और (ञ) के अंतर्गत दायित्वों का निर्वहन करते हुए भारतीय विद्युत क्षेत्र से जुड़ी हुई सूचना/सांख्यिकी का समय-समय पर संकलन, आलेखन एवं प्रकाशन किया जाता है। तदनुसार 'भारत में विद्युत दर सूची तथा शुल्क' नामक पुस्तक के 31st मार्च, 2021 संस्करण का प्रकाशन किया जा रहा है। राजभाषा विभाग की अपेक्षाओं को पूरा करते हुए इस वार्षिक पुस्तक का द्विभाषी प्रकाशन किया गया है ताकि समाज के बड़े हिस्से के लिए यह उपयोगी बने।

इस प्रकाशन में विद्युत की प्रभावी परिकलित दरों के परिकलन में विद्युत उपभोक्ता द्वारा विभिन्न स्तरों पर संभावित उपयोग, तीव्र गति से हो रहे शहरीकरण, विद्युत उपकरणों के प्रयोग में वृद्धि एवं क्रमशः समुन्नत हो रहे जीवन स्तर को ध्यान में रखा गया है। परिकलित प्रभावी दरों के अलावा, राज्य विद्युत नियामक आयोगों द्वारा जारी दर सूची संबंधी आदेशों के आधार पर खुदरा दर सूची का एक व्यापक सारणीकरण भी शामिल किया गया है। इसके अलावा, संदर्भ में आसानी के लिए, विभिन्न शीर्षकों के तहत सूचना को अलग से संकलित करने, तुलना करने और निर्णय लेने के लिए भी संकलित किया गया है।

इसके अलावा, यह रिपोर्ट, डीकार्बोनाइजेशन की नई आवश्यकता को पूरा करने के लिए, एनडीसी नवीकरणीय ऊर्जा के उपयोग में वृद्धि, सौर रूफटॉप फोकस के लिए और उनकी भुगतान अवधि की गणना विभिन्न राज्यों के इन प्रामाणिक आंकड़ों से की जा सकती है।

बिजली की कीमतों का थोक मूल्य सूचकांक (डब्ल्यूपीआई) पर प्रभाव पड़ता है और यह एक प्रमुख घटक है जिसका वजन वर्षों से बढ़ रहा है। शोधकर्ताओं, डेटा विश्लेषक के लिए यह पुस्तक भविष्य के ऊर्जा परिदृश्य और विकल्पों को देखने का स्रोत होगी।

आंकड़ों के संकलन, विश्लेषण एवं उपयोगी रूप में प्रस्तुतीकरण का कार्य केंद्रीय विद्युत प्राधिकरण के वित्तीय अध्ययन एवं सहायता प्रभाग (एफ.एस. एंड ए.) द्वारा किया गया है। मैं इस प्रकाशन में इस प्रभाग के अधिकारियों और कर्मचारियों के अथक प्रयासों की सराहना करता हूँ।

मेरा विश्वास है कि पुस्तक में प्रस्तुत जानकारियां सभी विद्युत विभागों, वितरण कंपनियों, फ्रेंचाइजी, सार्वजनिक यूटिलिटीयों, राज्य विद्युत नियामक आयोग और विद्युत क्षेत्र के अन्य हितधारकों के साथ ही आम जनता के लिए भी उपयोगी सिद्ध होगी।

इस परिप्रेक्ष्य में वर्तमान संस्करण की अंतर्वस्तु और ब्यौरों को बेहतर बनाने के लिए सभी के सुझावों का स्वागत है।

मई, 2022

(गोरिटयाला वीर महेन्दर)

स्वहित एवं राष्ट्रहित में ऊर्जा बचाएं
Save Energy for Benefit of Self and Nation



GORITYALA VEERA MAHENDAR



दूरभाष (का०)
TELEPHONE (O) 26732401
TELEFAX (O) 26732406

सदस्य
तथा पदेन अपर सचिव भारत सरकार
केन्द्रीय विद्युत प्राधिकरण
सेवा भवन, रामाकृष्णा पुरम्

MEMBER (*Economic & Commercial*)
& EX-OFFICIO ADDL. SECRETARY TO THE GOVERNMENT OF INDIA
CENTRAL ELECTRICITY AUTHORITY
SEWA BHAWAN, R. K. PURAM

नई दिल्ली - 110066

NEW DELHI-110066

PREFACE

The Central Electricity Authority, in fulfillment of its obligation under Section 73(i) & (j) of the Electricity Act, 2003, is required to collect, record and make public, from time to time, information/statistics about the Indian power sector. Accordingly, the Annual edition of book titled "**Electricity Tariff & Duty and Average rates of Electricity Supply in India**" as on 31st March, 2021 is being brought out by CEA. All efforts have been made to make the book bilingual to the extent possible to fulfill the requirements of the Raj Bhasha Vibhag as also to make it useful for a larger section of society.

The effective rates of electricity presented in the publication are computed based on assumed consumption at various levels of consumer end loads, taking into account the faster pace of urbanization, increased usage of electrical appliances and gradual improvement in the standard of living. Apart from the calculated effective rates, a comprehensive tabulation of the retail tariffs as per tariff orders issued by the State Electricity Regulatory Commissions have also been included. Further, so as to have ease of reference, the information has also been separately compiled under various headings to facilitate, compare and to make decisions.

Further, this report to meet new requirement of decarbonization NDC increased use of renewables, for solar rooftop focus and their pay back period can be computed from these authentic data for various States.

Power prices have impact on Wholesale Price Index (WPI) and is a major component its weight is increasing over the years. For researchers, data analyst this book will be source for seeing the future energy scenario and alternatives.

The compilation and analysis of the data and its presentation in usable formats have been carried out by the Financial Studies & Analysis (FS&A) Division of CEA. I would like to place on record the commendable hard work done by the officers and staff of the FS&A Division.

I hope that the information presented in the book would be found useful by all the Power Departments, Distribution Companies, Franchises, Public Utilities, State Electricity Regulatory Commission and other stakeholders in the power sector as well as general public.

We solicit suggestions from all for further improving the content and details presented in the current edition.

MAY, 2022

(Gorityala Veera Mahendar)

स्वहित एवं राष्ट्रहित में ऊर्जा बचाएं
Save Energy for Benefit of Self and Nation



एम.ए. इमाम
M.A. Imam
मुख्य अभियंता (एफ.एस.एंड ए.)
Chief Engineer (FS&A)



फैक्स/FAX : 011-26197267
भारत सरकार
GOVERNMENT OF INDIA
केन्द्रीय विद्युत प्राधिकरण
CENTRAL ELECTRICITY AUTHORITY
विद्युत मंत्रालय
MINISTRY OF POWER
सेवा भवन, रामकृष्ण पुरम्
SEWA BHAWAN, RAMAKRISHNA PURAM

नई दिल्ली-110066, दिनांक :
NEW DELHI-110066, Dated :

आभार

जैसा कि विद्युत अधिनियम, 2003 द्वारा अनिवार्य है, केंद्रीय विद्युत प्राधिकरण देश भर में विभिन्न यूटिलिटीयों में लागू उपभोक्ता दर सूची को संकलित और प्रकाशित करता है, साथ ही विभिन्न उपभोक्ता श्रेणियों पर लागू बिजली की परिकल्पित दरों की तुलना प्रदान करता है। इस संस्करण में, प्रकाशन के पिछले संस्करण के बाद के दर सूची संशोधन शामिल किए गए हैं। लगभग 46 बिजली यूटिलिटीयों में लागू दर सूची का संकेत दिया गया है।

इस प्रकाशन के माध्यम से एक त्वरित नज़र उपयोगकर्ता को देश के विभिन्न राज्यों में उपभोक्ताओं की विभिन्न श्रेणियों के लिए लागू बिजली दरों को जानने में सक्षम बनाता है। दर सूची राज्य विद्युत नियामक आयोगों द्वारा जारी दर सूची संबंधी आदेशों या देश में संबंधित राज्य वितरण कंपनियों, एसईबी, बिजली विभागों और अन्य पावर यूटिलिटीज द्वारा जारी दर सूची अधिसूचना से प्राप्त की गई हैं। इसके अलावा, जिन तारीखों से वर्तमान दर सूची योजनाओं को मूल रूप से प्रभावी बनाया गया था, उन्हें इंगित किया गया है ताकि उपयोगकर्ता को यह पता चल सके कि मौजूदा दर सूची योजनाएं कब से अस्तित्व में हैं।

आंकड़ों का यह संकलन सभी यूटिलिटीज /संगठनों के सक्रिय सहयोग का परिणाम है, जिन्होंने अपेक्षित जानकारी को उपलब्ध कराया और उनके योगदान के लिए हम हार्दिक आभार प्रकट करते हैं।

एफएस एंड ए डिवीजन के अधिकारियों ने इस प्रकाशन के आंकड़ों के संकलन के लिए अपनी निरंतर निगरानी के माध्यम से असाधारण प्रयास किया है। श्री डी.के. मीना, निदेशक, श्री मृत्युंजय वाष्णीय, सहायक निदेशक, श्री उमेश मंगल, सहायक निदेशक, द्वारा दिए गए योगदान के लिए मैं उनका आभार प्रकट करता हूँ। इस प्रकाशन को जारी किए जाने में श्रीमती बेला कालिया, पी.पी.एस., ने सचिवीय सहायता प्रदान की है।

इस पुनर्विलोकन में दर सूची के आंकड़ों को समाविष्ट करने और इनकी विशुद्धता को बनाए रखने के लिए हर संभव प्रयास किए गए हैं। यदि इस समीक्षा में कोई विसंगति पाई जाती है, तो इसे हमारे ध्यान में लाया जा सकता है, जिसके लिए हम आपके आभारी रहेंगे।

मई, 2022

(एम.ए.इमाम)



एम.ए. इमाम
M.A. Imam
मुख्य अभियंता (एफ.एस.एंड ए.)
Chief Engineer (FS&A)



फैक्स/FAX : 011-26197267
भारत सरकार
GOVERNMENT OF INDIA
केन्द्रीय विद्युत प्राधिकरण
CENTRAL ELECTRICITY AUTHORITY
विद्युत मंत्रालय
MINISTRY OF POWER
सेवा भवन, रामकृष्ण पुरम्
SEWA BHAWAN, RAMAKRISHNA PURAM

नई दिल्ली-110066, दिनांक :
NEW DELHI-110066, Dated :

ACKNOWLEDGEMENT

As mandated by the Electricity Act, 2003, Central Electricity Authority compiles and publishes the consumer tariffs applicable in various utilities across the country as well as the calculated average rates of electricity applicable to the various consumer categories with a view to provide a ready reckoner for comparison. In this edition, tariff revisions subsequent to the previous edition of the publication have been incorporated. Tariff applicable in about 46 power utilities have been indicated.

A quick glance through this publication enables the user to know the electricity tariffs applicable to different categories of consumers in various states in the country. The tariffs have been obtained from the tariff orders issued by the State Electricity Regulatory Commissions or the tariff notifications issued by the concerned State Distribution Companies, SEBs, Power Departments and other Power Utilities in the country. Also, the dates from which the current tariff plans were originally made effective have been indicated so as to enable the user to know since when the current tariff plans have been in existence.

This compilation is a result of active co-operation of all utilities/organizations, who have furnished the requisite information and their contribution is sincerely acknowledged.

The Officers/Officials of FS&A Division had to put extraordinary efforts in compilation of this publication through constant follow-up for data collection. The contribution made by Shri D.K. Meena, Director; Shri Mrityunjay Varshney, Assistant Director; Shri Umesh Mangal, Assistant Director is gratefully acknowledged. Mrs. Bela Kalia, PPS rendered secretarial assistance in bringing out this publication.

All efforts have been made to incorporate the data on Retail tariff and maintain accuracy. Any discrepancy, if noticed in this review, may be brought to our notice which will be gratefully acknowledged.

May, 2022

(M.A. Imam)



Executive Summary

Central Electricity Authority, in fulfillment of its obligation under Section 73(i) & (j) of the Electricity Act, 2003, is mandated to collect, record and make public, from time to time, information/statistics about the Indian power sector. Accordingly, the Annual edition of book titled “**Electricity Tariff & Duty and Average rates of Electricity Supply in India**” as on 31st March, 2021 has been brought out by CEA.

The effective rates of electricity presented in the publication are computed based on assumed consumption at various levels of consumer end loads, taking into account the faster pace of urbanization, increased usage of electrical appliances and gradual improvement in the standard of living. Apart from the calculated effective rates, a comprehensive tabulation of the retail tariffs as per tariff orders issued by the State Electricity Regulatory Commissions have also been included. Further, so as to have ease of reference, the information has also been separately compiled under the headings of (i) Category wise maximum and minimum estimated average rates of electricity in the country at various loads/consumption levels (ii) Electricity duty/tax/cess/surcharge leviable on different consumer categories, (iii) Time of day (TOD) tariff scheme and (iv) Tariff for special power supply schemes of GOI for Kutir-Jyoti/Bhagyajyoti/Lokdeep/BPL/Jeevan Dhara/Lifeline/JJCluster etc. (v) State wise details where agriculture power is free and where un-metered agriculture power is at fixed rate, (vi) State wise details of consumer categories where subsidy has been provided by concerned State Government on Fixed Charge as well as Energy Charge both as obtained from tariff order/State Govts. (vii) State wise details of proposed figures of subsidy where direct subsidy is given to DISCOMs to bridge Aggregate Revenue Requirement (ARR) Gap (viii) Cross subsidy surcharge (ix) Wheeling charge and (x) Regulatory Assets.

The Fixed charge for FY 2020-21 for Domestic (1 KW-100 units/month) varies from 5 Paisa/kWh (Jammu & Kashmir and Ladakh) to 240 Paisa/kWh (Chhattisgarh), for Commercial (2 KW-300 units/month) varies from 7 Paisa/kWh (Dadra and Nagar Haveli and Jharkhand-Rural) to 220 Paisa/kWh (Uttar Pradesh), for Agriculture (2 HP-400 units/month) varies from 4 Paisa/kWh (Kerala) to 65 Paisa/kWh (Uttar Pradesh), for Industrial LT (50 KW -7500 units/month) varies from 2 Paisa/kWh (Puducherry) to 237 Paisa/kWh (Maharashtra-Mumbai(BEST), (Adani) & (TATA)), for Industrial HT (10 MW @ 40% LF -2.92 Million units/month) (at 33 KV) varies from 55 Paisa/kWh (Jammu & Kashmir and Ladakh) to 217 Paisa/kWh (Madhya Pradesh), Railway Traction (12500 KW (2500000 units/month) varies from 58 Paisa/kWh (West Bengal - (CESC Ltd., Kolkata)) to 235 Paisa/kWh (Uttar Pradesh).

The Energy charge for FY 2020-21 for Domestic (1 KW-100 units/month) varies from 75 Paisa/kWh (Tamil Nadu) to 637 Paisa/kWh (West Bengal), for Commercial (2 KW-300 units/month) varies from 336 Paisa/kWh (Jammu & Kashmir and Ladakh) to 918 Paisa/kWh (Karnataka), for Agriculture (2 HP-400 units/month) varies from 10 Paisa/kWh (Haryana) to 600 Paisa/kWh (Uttar Pradesh-(Urban)), for Industrial LT (50 KW -7500 units/month) varies from 330 Paisa/kWh (Jammu & Kashmir and Ladakh) to 861 Paisa/kWh (Delhi), for Industrial HT (10 MW @ 40% LF -2.92 Million units/month) (at 33 KV) varies from 336 Paisa/kWh (Jammu & Kashmir and Ladakh) to 861 Paisa/kWh (Delhi), for Railway Traction (12500 KW (2500000 units/month) varies from 426 Paisa/kWh (Telangana) to 1035 Paisa/kWh (Uttar Pradesh).

The Electricity Duty/Tax/Cess for Domestic (1 KW-100 units/month) varies from 5 Paisa/kWh (Meghalaya) to 109 Paisa/kWh (Maharashtra-Mumbai(Adani), for Commercial (2 KW-300 units/month) varies from 6 Paisa/kWh

(Andhra Pradesh, Meghalaya, Telangana) to 232 Paisa/kWh (Maharashtra), for Agriculture (2 HP-400 units/month) varies from 2 Paisa/kWh (Jharkhand) to 39 Paisa/kWh (Himachal Pradesh), for Industrial LT (50 KW -7500 units/month) varies from 5 Paisa/kWh (Jharkhand, Meghalaya) to 108 Paisa/kWh (Maharashtra-Mumbai(Adani)), for Industrial HT (10 MW @ 40% LF -2.92 Million units/month) (at 33 KV) varies from 3 Paisa/kWh (Meghalaya) to 141 Paisa/kWh (Chhattisgarh), for Railway Traction (12500 KW (2500000 Unit/Month) varies from 10 Paisa/kWh (Haryana) to 65 Paisa/kWh (Rajasthan). The States/UTs where there is no Electricity Duty/Tax/Cess are Andaman and Nicobar Island, Arunachal Pradesh, Dadra and Nagar Haveli, Daman and Diu, Lakshadweep, Manipur, Mizoram, Nagaland, Puducherry, Sikkim and Tripura.

The Electricity tariff for FY 2020-21 for common consumer category viz. Domestic (1 KW-100 units/month) varies from 85 Paisa/kWh (Tamil Nadu) to 833 Paisa/kWh (Rajasthan), Commercial (2 KW-300 units/month) varies from 378 Paisa/kWh (Daman and Diu) to 1248 Paisa/kWh (Maharashtra), Agriculture (2 HP-400 units/month) varies from 10 Paisa/kWh (Haryana) to 665 Paisa/kWh (Uttar Pradesh), Industrial LT (50 KW -7500 units/month) varies from 416 Paisa/kWh (Jammu and Kashmir and Ladakh) to 1097 Paisa/kWh (Maharashtra-Mumbai(Reliance)), Industrial HT (10 MW @ 40% LF -2.92 Million units/month) (at 33 KV) varies from 350 Paisa/kWh (Arunachal Pradesh) to 1094 Paisa/kWh (Maharashtra), Railway Traction (12500 KW (2500000 units/month) varies from 600 Paisa/kWh (Gujarat) to 1271 Paisa/kWh (Uttar Pradesh).

The States/UTs where power supply for Agriculture for FY 2020-21 was free were Andhra Pradesh (Non-Corporate Farmers/Sugarcane Crushing/Rural Horticulture Nurseries), Karnataka (connected load upto 10HP), Puducherry, Punjab (for all connected load), Tamil Nadu (for all connected load) and Telangana (other than Corporate farmers) and where Agriculture power was at fixed rate were Bihar, Gujarat, Haryana, Jammu & Kashmir and Ladakh, Maharashtra, Punjab, Rajasthan and Uttar Pradesh which varies from Rs.12/HP/month (Haryana- Agriculture Tube-well above 15 BHP) to Rs.3300/BHP/month (Uttar Pradesh- State/Panchayatiraj Tubewells & Pumped Canals upto 100 HP).

The States/UTs where subsidy has been provided by State Government on both Fixed Charge as well as Energy Charge for FY 2020-21 were Andaman and Nicobar Island, Andhra Pradesh, Assam, Bihar, Chhattisgarh, Delhi, Goa, Gujarat, Jharkhand, Kerala, Madhya Pradesh, Maharashtra, Mizoram, Puducherry, Punjab, Rajasthan, Tamil Nadu, Tripura and West Bengal; and where subsidy has been provided by State Government on Energy Charge only were Andhra Pradesh, Assam, Bihar, Chhattisgarh, Haryana, Himachal Pradesh, Karnataka, Madhya Pradesh, Puducherry, Tamil Nadu, Telangana and Tripura and their subsidy on Energy charge varies from 9 Paisa/kWh (Bihar-HTSS) to 842 Paisa/kWh (Karnataka- Bhagyajyothi).

The States/UTs viz. Andaman & Nicobar, Arunachal Pradesh, Assam, Bihar, Dadra & Nagar Haveli, Daman & Diu, Goa, Gujarat, Himachal Pradesh, Jammu & Kashmir and Ladakh, Karnataka, Kerala, Lakshadweep, Madhya Pradesh, Maharashtra, Manipur, Meghalaya, Mizoram, Odisha, Puducherry, Rajasthan, Tripura, Uttarakhand, Uttar Pradesh and West Bengal provided subsidised power under special schemes viz. Kutir Jyoti/ Bhagyajyothi/ Lokdeep/ Below Poverty Line (BPL)/ Jeevan Dhara/ Life Line/ JJ Clusters and Low Income Group Consumers during FY 2020-21.

The Cross subsidy surcharge for FY 2020-21 was different in different states and varied from 7 Paisa/kWh (Maharashtra-Mumbai TATA (LT-III B)) to 302 Paisa/kWh (Andhra Pradesh APEPDCL(Seasonal Industries)).

The Wheeling charge for FY 2020-21 was different in different states and varied from 3 Paisa/kWh (Dadra and Nagar Haveli (220KV) & Puducherry (EHT network)) to 350 Paisa/kWh (Nagaland).

The States/UTs where tariff revisions have not been done during FY 2020-21 are Arunachal Pradesh (tariff w.e.f. 01.06.2018), Jammu & Kashmir and Ladakh (tariff w.e.f. 01.10.2016), Kerala (tariff w.e.f. 08.07.2019), Tamil Nadu (tariff w.e.f. 11.08.2017), Telangana (tariff w.e.f. 01.04.2018), West Bengal - IPCL(tariff w.e.f. 01.04.2019) and West Bengal- CESC (tariff w.e.f. 01.04.2019).

Note:- Method adopted for calculation of Average tariff

For Example:- Rajasthan (Tariff w.e.f. 01.02.2020)

Domestic Category			
S.No	Consumption Slab	Fixed/Demand Charge	Energy Charge (Paise/kWh)
1.	0 - 50 units	230 Rs/Month	475
2.	51 – 150 units	230 Rs/Month	650
3.	151 – 300 units	275 Rs/Month	735
4.	301 - 500 units	345 Rs/Month	765
5.	above 500 units	400 Rs/Month	795

Details of Electricity Duty/Tax/Cess levied in Rajasthan for FY 2020-21

Category	Electricity Duty	Urban cess
Domestic	40 paisa/unit	15 paisa/unit*

*For the consumers having connection in municipal area and consumption more than 100 units/month.

1. Domestic (Assumed load and consumption- 1 kW, 100 units)

$$\text{Fixed charge} = 230 * 100 / 100 = 230 \text{ paise/kWh}$$

$$\text{Energy charge} = (475 * 50 + 650 * 50) / 100 = 562.5 \text{ paise/kWh}$$

$$\text{Average rate} = \text{Fixed charge} + \text{Energy charge}$$

$$= 230 + 562.5 = 793 \text{ paise/kWh}$$

$$\text{Electricity Duty} = 40 \text{ paise/kWh}$$

$$\text{Total} = \text{Average rate} + \text{Electricity Duty} = 793 + 40 = 833 \text{ paise/kWh}$$

2. Domestic (Assumed load and consumption- 2 kW, 200 units)

$$\text{Fixed charge} = 275 * 100 / 200 = 137.5 \text{ paise/kWh}$$

$$\text{Energy charge} = (475 * 50 + 650 * 100 + 735 * 50) / 200 = 627.5 \text{ paise/kWh}$$

$$\text{Average rate} = \text{Fixed charge} + \text{Energy charge}$$

$$= 137.5 + 627.5 = 765 \text{ paise/kWh}$$

$$\text{Electricity Duty} = 40 + 15 = 55 \text{ paise/kWh}$$

$$\text{Total} = \text{Average rate} + \text{Electricity Duty} = 765 + 55 = 820 \text{ paise/kWh}$$

3. Domestic (Assumed load and consumption- 4 kW, 400 units)

$$\text{Fixed charge} = 345 * 100 / 400 = 86.25 \text{ paise/kWh}$$

$$\text{Energy charge} = (475*50 + 650*100 + 735*150 + 765*100)/400 = 688.75 \text{ paise/kWh}$$

$$\begin{aligned} \text{Average rate} &= \text{Fixed charge} + \text{Energy charge} \\ &= 86.25 + 688.75 = 775 \text{ paise/kWh} \end{aligned}$$

$$\text{Electricity Duty} = 40 + 15 = 55 \text{ paise/kWh}$$

$$\text{Total} = \text{Average rate} + \text{Electricity Duty} = 775 + 55 = 830 \text{ paise/kWh}$$

4. Domestic (Assumed load and consumption- 6 kW, 600 units)

$$\text{Fixed charge} = 400*100/600 = 66.67 \text{ paise/kWh}$$

$$\text{Energy charge} = (475*50 + 650*100 + 735*150 + 765*200 + 795*100)/600 = 719.17 \text{ paise/kWh}$$

$$\begin{aligned} \text{Average rate} &= \text{Fixed charge} + \text{Energy charge} \\ &= 66.67 + 719.17 = 786 \text{ paise/kWh} \end{aligned}$$

$$\text{Electricity Duty} = 40 + 15 = 55 \text{ paise/kWh}$$

$$\text{Total} = \text{Average rate} + \text{Electricity Duty} = 786 + 55 = 841 \text{ paise/kWh}$$

5. Domestic (Assumed load and consumption- 8 kW, 800 units)

$$\text{Fixed charge} = 400*100/800 = 50 \text{ paise/kWh}$$

$$\text{Energy charge} = (475*50 + 650*100 + 735*150 + 765*200 + 795*300)/800 = 738.13 \text{ paise/kWh}$$

$$\begin{aligned} \text{Average rate} &= \text{Fixed charge} + \text{Energy charge} \\ &= 50 + 738.13 = 788 \text{ paise/kWh} \end{aligned}$$

$$\text{Electricity Duty} = 40 + 15 = 55 \text{ paise/kWh}$$

$$\text{Total} = \text{Average rate} + \text{Electricity Duty} = 788 + 55 = 843 \text{ paise/kWh}$$

6. Domestic (Assumed load and consumption- 10 kW, 1000 units)

$$\text{Fixed charge} = 400*100/1000 = 40 \text{ paise/kWh}$$

$$\text{Energy charge} = (475*50 + 650*100 + 735*150 + 765*200 + 795*500)/1000 = 749.5 \text{ paise/kWh}$$

$$\begin{aligned} \text{Average rate} &= \text{Fixed charge} + \text{Energy charge} \\ &= 40 + 749.5 = 790 \text{ paise/kWh} \end{aligned}$$

$$\text{Electricity Duty} = 40 + 15 = 55 \text{ paise/kWh}$$

$$\text{Total} = \text{Average rate} + \text{Electricity Duty} = 790 + 55 = 845 \text{ paise/kWh}$$

Same method adopted for calculation of Average tariff for other categories viz. Commercial, Agriculture, LT-Industrial, HT-Industrial and Railway Traction.

भाग - 1

टैरिफों का विहंगावलोकन



PART - 1

OVERVIEW OF TARIFFS

Electricity Tariff & Duty and Average rates of electricity supply in India

Category-wise Maximum & Minimum Effective Rates Of Electricity In The Country At Various Assumed Sanctioned Loads / Consumption Levels

S. No.	Category	Load/consumtion	Max. (P/ kWh)	State/ Utility	Min. (P/ kWh)	State/ Utility
1	DOMESTIC	1 KW (100 Unit/Month)	833	Rajasthan	85	Tamilnadu
2		2 KW (200 Unit/Month)	858	Maharashtra	180	Daman and Diu
3		4 KW (400 Unit/Month)	1028	Maharashtra	215	Daman and Diu
4		6 KW (600 Unit/Month)	1167	Maharashtra	243	Daman and Diu
5		8 KW (800 Unit/Month)	1257	Maharashtra	258	Daman and Diu
6		10 KW (1000 Unit/Month)	1311	Maharashtra	266	Daman and Diu
7	COMMERCIAL	2 KW (300 Unit/Month)	1248	Maharashtra	378	Daman and Diu
8		5 KW (750 Unit/Month)	1187	Uttar Pradesh (Urban)	394	Daman and Diu
9		10 KW (1500 Unit/Month)	1219	Uttar Pradesh (Urban)	400	Daman and Diu
10		20 KW (3000 Unit/Month)	1241	Uttar Pradesh (Urban)	402	Daman and Diu
11		30 KW (4500 Unit/Month)	1853	Maharashtra	403	Daman and Diu
12		40 KW (6000 Unit/Month)	1853	Maharashtra	404	Daman and Diu
13		50 KW (7500 Unit/Month)	1853	Maharashtra	404	Daman and Diu
14	AGRICULTURE	2 HP (400 Unit/Month)	665	Uttar Pradesh (Urban)	0	Karnataka, Puducherry, Punjab & Tamil Nadu
15		3 HP (600 Unit/Month)	665	Uttar Pradesh (Urban)	0	Karnataka, Puducherry, Punjab & Tamil Nadu
16		5 HP (1000 Unit/Month)	665	Uttar Pradesh (Urban)	0	Karnataka, Puducherry, Punjab & Tamil Nadu
17		10 HP (2000 Unit/Month)	665	Uttar Pradesh (Urban)	0	Karnataka, Puducherry, Punjab & Tamil Nadu
18	SMALL INDUSTRIES	5 KW (750 Unit/Month)	1089	Delhi -(BRPL/BYPL/TPDDL and NDMC)	418	Jammu & Kashmir and Ladakh
19		10 KW (15000 Unit/Month)	1089	Delhi -(BRPL/BYPL/TPDDL and NDMC)	418	Jammu & Kashmir and Ladakh
20		15 KW (22500 Unit/Month)	1089	Delhi -(BRPL/BYPL/TPDDL and NDMC)	418	Jammu & Kashmir and Ladakh
21	MEDIUM INDUSTRIES	50 KW (7500 Unit/Month)	1097	Maharashtra - Mumbai (Adani Electricity)	416	Jammu & Kashmir and Ladakh
22		100 KW (15000 Unit/Month)	1151	Uttar Pradesh (Urban)	391	Jammu & Kashmir and Ladakh
23	LARGE INDUSTRIES AT 11 KV	250 KW 40% LF (73000 Unit/Month) (AT 11 KV)	1125	Maharashtra -(Non-continuous industries)	385	Arunachal Pradesh
24		250 KW 60% LF (109500 Unit/Month) (AT 11 KV)	1069	Maharashtra -(Non-continuous industries)	385	Arunachal Pradesh
25		500 KW 40% LF (146000 Unit/Month) (AT 11 KV)	1125	Maharashtra -(Non-continuous industries)	385	Arunachal Pradesh
26		500 KW 60% LF (219000 Unit/Month) (AT 11 KV)	1069	Maharashtra -(Non-continuous industries)	385	Arunachal Pradesh
27		1000 KW 40% LF (292000 Unit/Month) (AT 11 KV)	1125	Maharashtra -(Non-continuous industries)	385	Arunachal Pradesh
28		1000 KW 60% LF (438000 Unit/Month) (AT 11 KV)	1069	Maharashtra -(Non-continuous industries)	385	Arunachal Pradesh
29		5000 KW 40% LF (1460000 Unit/Month) (AT 11 KV)	1125	Maharashtra -(Non-continuous industries)	385	Arunachal Pradesh
30		5000 KW 60% LF (2190000 Unit/Month) (AT 11 KV)	1069	Maharashtra -(Non-continuous industries)	385	Arunachal Pradesh
31		10000 KW 40% LF (2920000 Unit/Month) (AT 11 KV)	1125	Maharashtra -(Non-continuous industries)	385	Arunachal Pradesh
32		10000 KW 60% LF (4380000 Unit/Month) (AT 11 KV)	1069	Maharashtra -(Non-continuous industries)	385	Arunachal Pradesh
33		20000 KW 40% LF (5840000 Unit/Month) (AT 11 KV)	1125	Maharashtra -(Non-continuous industries)	385	Arunachal Pradesh
34		20000 KW 60% LF (8760000 Unit/Month) (AT 11 KV)	1069	Maharashtra -(Non-continuous industries)	385	Arunachal Pradesh
35	LARGE INDUSTRIES AT 33 KV	5000 KW 40% LF (1460000 Unit/Month) (AT 33 KV)	1094	Maharashtra	350	Arunachal Pradesh
36		5000 KW 60% LF (2190000 Unit/Month) (AT 33 KV)	1038	Maharashtra	350	Arunachal Pradesh
37		10000 KW 40% LF (2920000 Unit/Month) (AT 33 KV)	1094	Maharashtra	350	Arunachal Pradesh
38		10000 KW 60% LF (4380000 Unit/Month) (AT 33 KV)	1038	Maharashtra	350	Arunachal Pradesh
39		20000 KW 40% LF (5840000 Unit/Month) (AT 33 KV)	1094	Maharashtra	350	Arunachal Pradesh
40		20000 KW 60% LF (8760000 Unit/Month) (AT 33 KV)	1038	Maharashtra	350	Arunachal Pradesh
41		50000 KW 40% LF (14600000 Unit/Month) (AT 33 KV)	1094	Maharashtra	350	Arunachal Pradesh
42		50000 KW 60% LF (21900000 Unit/Month) (AT 33 KV)	1050	Madhya Pradesh (AT 33 KV)	350	Arunachal Pradesh
43	POWER INTENSIVE INDUSTRIES	50000 KW 60% LF (21900000 Unit/Month)	889	Punjab	514	Jammu & Kashmir and Ladakh (AT 33 KV)
44		50000 KW 80% LF (29200000 Unit/Month)	868	Punjab	498	Jammu & Kashmir and Ladakh (AT 33 KV)
45	RAILWAY TRACTION	12500 KW (2500000 Unit/Month)	1271	Uttar Pradesh (Below 132 kv)	600	Gujarat (AT 132 KV)

Category wise Maximum Effective Rates of electricity in the country at various sanctioned loads/assumed consumption levels

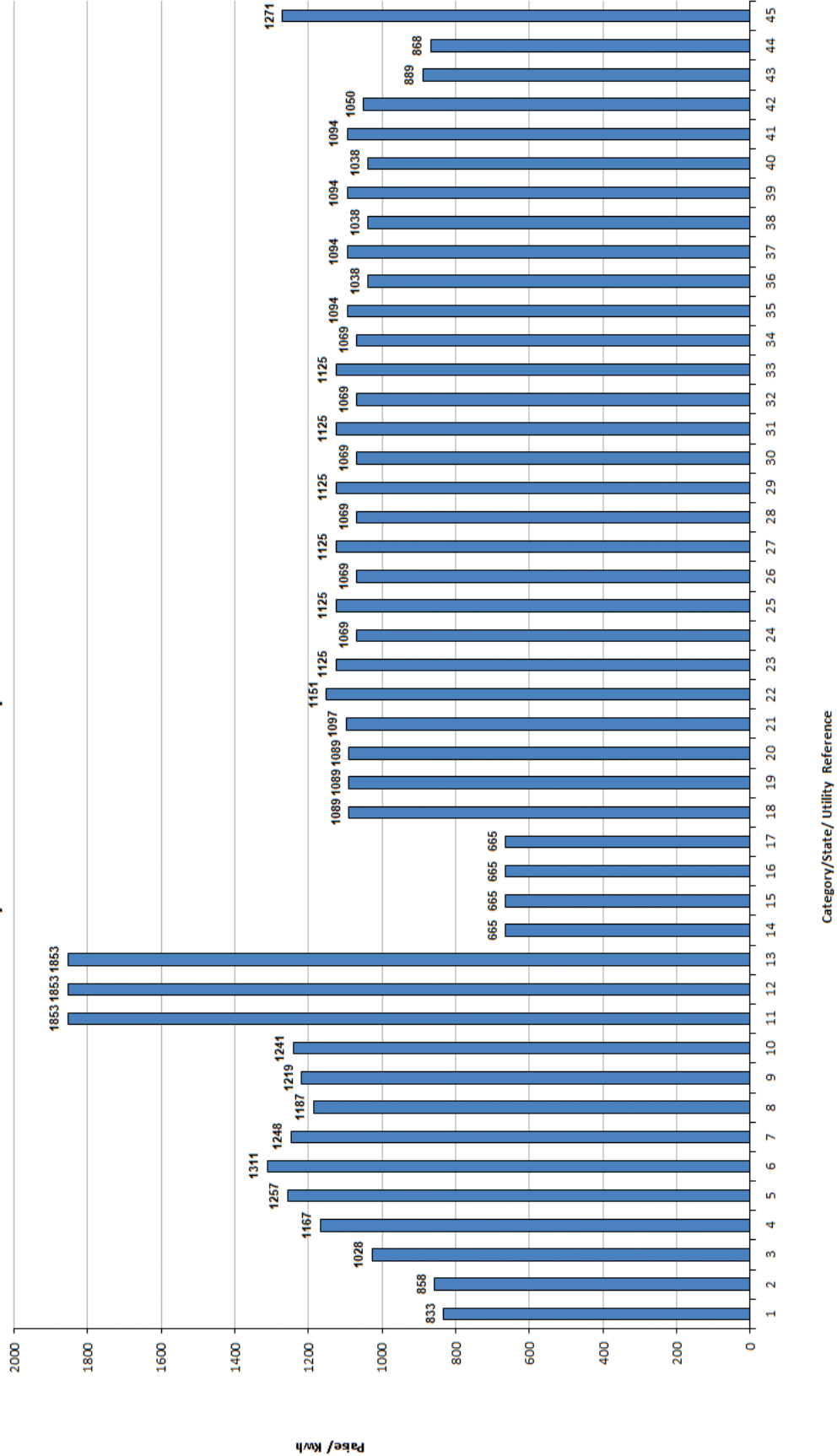

Electricity Tariff & Duty and Average rates of electricity supply in India

Index of Categories/States/Utilities for Categorywise Maximum Effective Rates of electricity in the country at various sanctioned loads/assumed consumption levels

S. No.	Category	Load/Consumption	State/Utility where applicable
1	DOMESTIC	1 KW (100 Unit/Month)	Rajasthan
2	DOMESTIC	2 KW (200 Unit/Month)	Maharashtra
3	DOMESTIC	4 KW (400 Unit/Month)	Maharashtra
4	DOMESTIC	6 KW (600 Unit/Month)	Maharashtra
5	DOMESTIC	8 KW (800 Unit/Month)	Maharashtra
6	DOMESTIC	10 KW (1000 Unit/Month)	Maharashtra
7	COMMERCIAL	2 KW (300 Unit/Month)	Maharashtra
8	COMMERCIAL	5 KW (750 Unit/Month)	Uttar Pradesh (Urban)
9	COMMERCIAL	10 KW (1500 Unit/Month)	Uttar Pradesh (Urban)
10	COMMERCIAL	20 KW (3000 Unit/Month)	Uttar Pradesh (Urban)
11	COMMERCIAL	30 KW (4500 Unit/Month)	Maharashtra
12	COMMERCIAL	40 KW (6000 Unit/Month)	Maharashtra
13	COMMERCIAL	50 KW (7500 Unit/Month)	Maharashtra
14	AGRICULTURE	2 HP (400 Unit/Month)	Uttar Pradesh (Urban)
15	AGRICULTURE	3 HP (600 Unit/Month)	Uttar Pradesh (Urban)
16	AGRICULTURE	5 HP (1000 Unit/Month)	Uttar Pradesh (Urban)
17	AGRICULTURE	10 HP (2000 Unit/Month)	Uttar Pradesh (Urban)
18	SMALL INDUSTRIES	5 KW (750 Unit/Month)	Delhi -(BRPL/BYPL/TPDDL and NDMC)
19	SMALL INDUSTRIES	10 KW (15000 Unit/Month)	Delhi -(BRPL/BYPL/TPDDL and NDMC)
20	SMALL INDUSTRIES	15 KW (22500 Unit/Month)	Delhi -(BRPL/BYPL/TPDDL and NDMC)
21	MEDIUM INDUSTRIES	50 KW (7500 Unit/Month)	Maharashtra - Mumbai (Adani Electricity)
22	MEDIUM INDUSTRIES	100 KW (15000 Unit/Month)	Uttar Pradesh (Urban)
23	LARGE INDUSTRIES AT 11 KV	250 KW 40% LF (73000 Unit/Month) (AT 11 KV)	Maharashtra -(Non-continuous industries)
24	LARGE INDUSTRIES AT 11 KV	250 KW 60% LF (109500 Unit/Month) (AT 11 KV)	Maharashtra -(Non-continuous industries)
25	LARGE INDUSTRIES AT 11 KV	500 KW 40% LF (146000 Unit/Month) (AT 11 KV)	Maharashtra -(Non-continuous industries)
26	LARGE INDUSTRIES AT 11 KV	500 KW 60% LF (219000 Unit/Month) (AT 11 KV)	Maharashtra -(Non-continuous industries)
27	LARGE INDUSTRIES AT 11 KV	1000 KW 40% LF (292000 Unit/Month) (AT 11 KV)	Maharashtra -(Non-continuous industries)
28	LARGE INDUSTRIES AT 11 KV	1000 KW 60% LF (438000 Unit/Month) (AT 11 KV)	Maharashtra -(Non-continuous industries)
29	LARGE INDUSTRIES AT 11 KV	5000 KW 40% LF (1460000 Unit/Month) (AT 11 KV)	Maharashtra -(Non-continuous industries)
30	LARGE INDUSTRIES AT 11 KV	5000 KW 60% LF (2190000 Unit/Month) (AT 11 KV)	Maharashtra -(Non-continuous industries)
31	LARGE INDUSTRIES AT 11 KV	10000 KW 40% LF (2920000 Unit/Month) (AT 11 KV)	Maharashtra -(Non-continuous industries)
32	LARGE INDUSTRIES AT 11 KV	10000 KW 60% LF (4380000 Unit/Month) (AT 11 KV)	Maharashtra -(Non-continuous industries)
33	LARGE INDUSTRIES AT 11 KV	20000 KW 40% LF (5840000 Unit/Month) (AT 11 KV)	Maharashtra -(Non-continuous industries)
34	LARGE INDUSTRIES AT 11 KV	20000 KW 60% LF (8760000 Unit/Month) (AT 11 KV)	Maharashtra -(Non-continuous industries)
35	LARGE INDUSTRIES AT 33 KV	5000 KW 40% LF (1460000 Unit/Month) (AT 33 KV)	Maharashtra
36	LARGE INDUSTRIES AT 33 KV	5000 KW 60% LF (2190000 Unit/Month) (AT 33 KV)	Maharashtra
37	LARGE INDUSTRIES AT 33 KV	10000 KW 40% LF (2920000 Unit/Month) (AT 33 KV)	Maharashtra
38	LARGE INDUSTRIES AT 33 KV	10000 KW 60% LF (4380000 Unit/Month) (AT 33 KV)	Maharashtra
39	LARGE INDUSTRIES AT 33 KV	20000 KW 40% LF (5840000 Unit/Month) (AT 33 KV)	Maharashtra
40	LARGE INDUSTRIES AT 33 KV	20000 KW 60% LF (8760000 Unit/Month) (AT 33 KV)	Maharashtra
41	LARGE INDUSTRIES AT 33 KV	50000 KW 40% LF (14600000 Unit/Month) (AT 33 KV)	Maharashtra
42	LARGE INDUSTRIES AT 33 KV	50000 KW 60% LF (21900000 Unit/Month) (AT 33 KV)	Madhya Pradesh (AT 33 KV)
43	POWER INTENSIVE INDUSTRIES	50000 KW 60% LF (21900000 Unit/Month)	Punjab
44	POWER INTENSIVE INDUSTRIES	50000 KW 80% LF (29200000 Unit/Month)	Punjab
45	RAILWAY TRACTION	12500 KW (2500000 Unit/Month)	Uttar Pradesh (Below 132 kv)

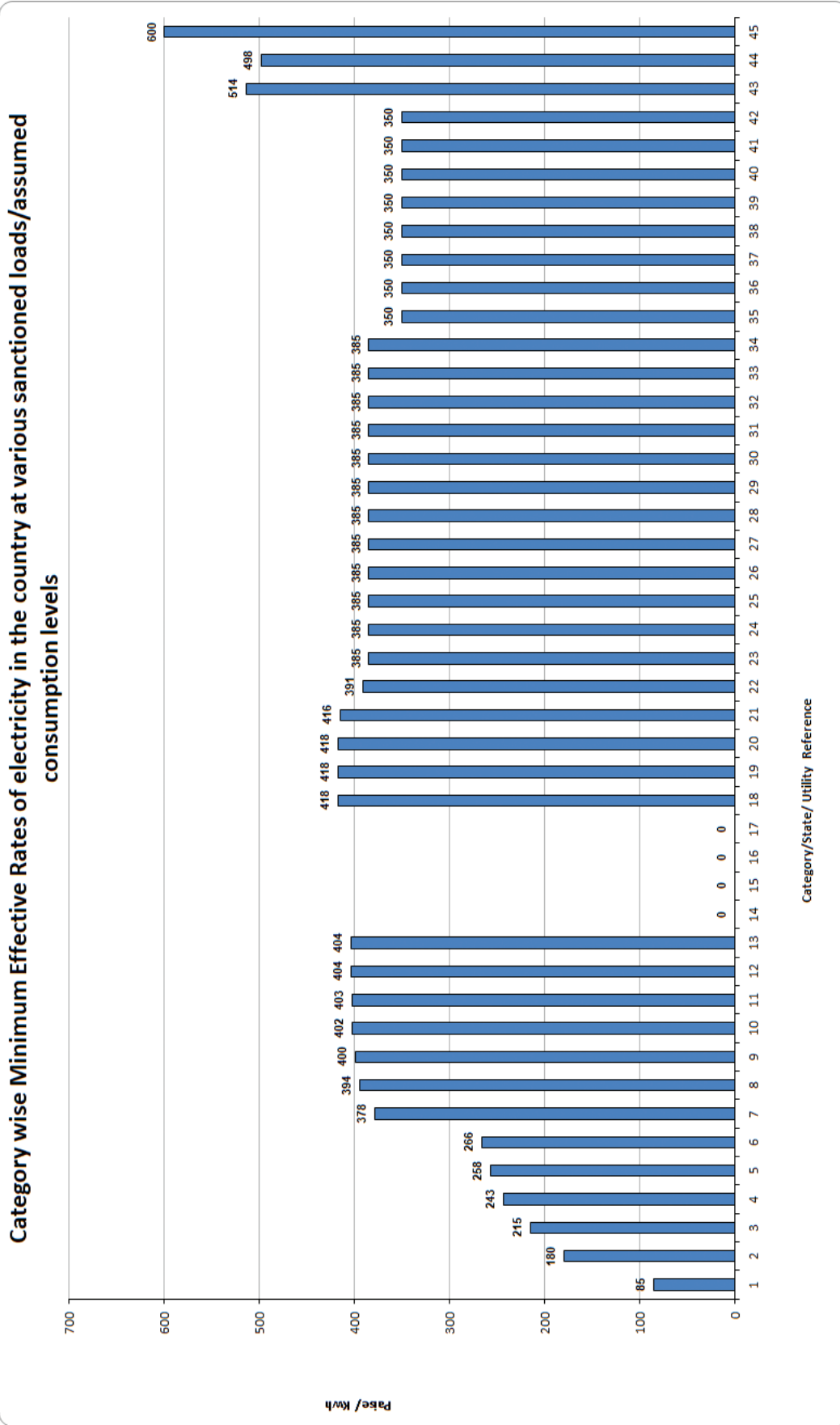

Electricity Tariff & Duty and Average rates of electricity supply in India

Index of Categories/States/Utilities for Category wise Minimum Effective Rates of electricity in the country at various sanctioned loads/assumed consumption levels

S. No.	Category	Load/Consumption	State/Utility where applicable
1	DOMESTIC	1 KW (100 Unit/Month)	Tamilnadu
2	DOMESTIC	2 KW (200 Unit/Month)	Daman and Diu
3	DOMESTIC	4 KW (400 Unit/Month)	Daman and Diu
4	DOMESTIC	6 KW (600 Unit/Month)	Daman and Diu
5	DOMESTIC	8 KW (800 Unit/Month)	Daman and Diu
6	DOMESTIC	10 KW (1000 Unit/Month)	Daman and Diu
7	COMMERCIAL	2 KW (300 Unit/Month)	Daman and Diu
8	COMMERCIAL	5 KW (750 Unit/Month)	Daman and Diu
9	COMMERCIAL	10 KW (1500 Unit/Month)	Daman and Diu
10	COMMERCIAL	20 KW (3000 Unit/Month)	Daman and Diu
11	COMMERCIAL	30 KW (4500 Unit/Month)	Daman and Diu
12	COMMERCIAL	40 KW (6000 Unit/Month)	Daman and Diu
13	COMMERCIAL	50 KW (7500 Unit/Month)	Daman and Diu
14	AGRICULTURE	2 HP (400 Unit/Month)	Karnataka, Puducherry, Punjab & Tamil Nadu
15	AGRICULTURE	3 HP (600 Unit/Month)	Karnataka, Puducherry, Punjab & Tamil Nadu
16	AGRICULTURE	5 HP (1000 Unit/Month)	Karnataka, Puducherry, Punjab & Tamil Nadu
17	AGRICULTURE	10 HP (2000 Unit/Month)	Karnataka, Puducherry, Punjab & Tamil Nadu
18	SMALL INDUSTRIES	5 KW (750 Unit/Month)	Jammu & Kashmir and Ladakh
19	SMALL INDUSTRIES	10 KW (15000 Unit/Month)	Jammu & Kashmir and Ladakh
20	SMALL INDUSTRIES	15 KW (22500 Unit/Month)	Jammu & Kashmir and Ladakh
21	MEDIUM INDUSTRIES	50 KW (7500 Unit/Month)	Jammu & Kashmir and Ladakh
22	MEDIUM INDUSTRIES	100 KW (15000 Unit/Month)	Jammu & Kashmir and Ladakh
23	LARGE INDUSTRIES AT 11 KV	250 KW 40% LF (73000 Unit/Month) (AT 11 KV)	Arunachal Pradesh
24	LARGE INDUSTRIES AT 11 KV	250 KW 60% LF (109500 Unit/Month) (AT 11 KV)	Arunachal Pradesh
25	LARGE INDUSTRIES AT 11 KV	500 KW 40% LF (146000 Unit/Month) (AT 11 KV)	Arunachal Pradesh
26	LARGE INDUSTRIES AT 11 KV	500 KW 60% LF (219000 Unit/Month) (AT 11 KV)	Arunachal Pradesh
27	LARGE INDUSTRIES AT 11 KV	1000 KW 40% LF (292000 Unit/Month) (AT 11 KV)	Arunachal Pradesh
28	LARGE INDUSTRIES AT 11 KV	1000 KW 60% LF (438000 Unit/Month) (AT 11 KV)	Arunachal Pradesh
29	LARGE INDUSTRIES AT 11 KV	5000 KW 40% LF (1460000 Unit/Month) (AT 11 KV)	Arunachal Pradesh
30	LARGE INDUSTRIES AT 11 KV	5000 KW 60% LF (2190000 Unit/Month) (AT 11 KV)	Arunachal Pradesh
31	LARGE INDUSTRIES AT 11 KV	10000 KW 40% LF (2920000 Unit/Month) (AT 11 KV)	Arunachal Pradesh
32	LARGE INDUSTRIES AT 11 KV	10000 KW 60% LF (4380000 Unit/Month) (AT 11 KV)	Arunachal Pradesh
33	LARGE INDUSTRIES AT 11 KV	20000 KW 40% LF (5840000 Unit/Month) (AT 11 KV)	Arunachal Pradesh
34	LARGE INDUSTRIES AT 11 KV	20000 KW 60% LF (8760000 Unit/Month) (AT 11 KV)	Arunachal Pradesh
35	LARGE INDUSTRIES AT 33 KV	5000 KW 40% LF (1460000 Unit/Month) (AT 33 KV)	Arunachal Pradesh
36	LARGE INDUSTRIES AT 33 KV	5000 KW 60% LF (2190000 Unit/Month) (AT 33 KV)	Arunachal Pradesh
37	LARGE INDUSTRIES AT 33 KV	10000 KW 40% LF (2920000 Unit/Month) (AT 33 KV)	Arunachal Pradesh
38	LARGE INDUSTRIES AT 33 KV	10000 KW 60% LF (4380000 Unit/Month) (AT 33 KV)	Arunachal Pradesh
39	LARGE INDUSTRIES AT 33 KV	20000 KW 40% LF (5840000 Unit/Month) (AT 33 KV)	Arunachal Pradesh
40	LARGE INDUSTRIES AT 33 KV	20000 KW 60% LF (8760000 Unit/Month) (AT 33 KV)	Arunachal Pradesh
41	LARGE INDUSTRIES AT 33 KV	50000 KW 40% LF (14600000 Unit/Month) (AT 33 KV)	Arunachal Pradesh
42	LARGE INDUSTRIES AT 33 KV	50000 KW 60% LF (21900000 Unit/Month) (AT 33 KV)	Arunachal Pradesh
43	POWER INTENSIVE INDUSTRIES	50000 KW 60% LF (21900000 Unit/Month)	Jammu & Kashmir and Ladakh (AT 33 KV)
44	POWER INTENSIVE INDUSTRIES	50000 KW 80% LF (29200000 Unit/Month)	Jammu & Kashmir and Ladakh (AT 33 KV)
45	RAILWAY TRACTION	12500 KW (2500000 Unit/Month)	Gujarat (AT 132 KV)

Electricity Tariff & Duty and Average rates of electricity supply in India

Statewise details where agricultural power is free

Sl. No.	State	Effective date	Category	Charge Rate
1	Andhra Pradesh	w.e.f.01.04.2020	Agriculture & Related (Non-Corporate Farmers/Sugarcane Crushing/ Rural Horticulture Nurseries)	Nil
2	Karnataka	w.e.f.01.11.2020	Agriculture (For connected load upto 10HP)	Nil
3	Puducherry	w.e.f. 01.06.2020	Agriculture	Nil
4	Punjab	w.e.f. 01.06.2020	Agriculture (For all connected load) (With Govt. subsidy)	Nil
5	Tamilnadu	w.e.f. 11.08.2017	Agriculture (For all connected load)	Nil
6	Telangana	w.e.f.01.04.2018	Agricultural (Demand Side Management(DSM) measures mandatory) Other than Corporate farmers	Nil

Statewise details of un-metered agricultural supply where tariff is at fixed rate

Sl. No.	State	Effective date	Category	Charge Rate
1	Bihar	w.e.f.01.04.2020	Irrigation & Agricultural service (Connected load based)	
			Unmetered supply	800 Rs./HP/Month
2	Gujarat	w.e.f.01.04.2020	Agriculture (HP based tariff)	200 Rs./HP/Month
3	Haryana	w.e.f. 01.06.2020	Agriculture Tube-well (Unmetered) upto 15 BHP	15 Rs./BHP/Month
			Agriculture Tube-well (Unmetered) above 15 BHP	12 Rs./BHP/Month
4	Jammu & Kashmir and Ladakh	w.e.f. 01.10.2016	Agriculture (Unmetered upto 10 HP)	205 Rs./HP/Month
			Agriculture (Unmetered 11 to 20 HP)	222 Rs./HP/Month
			Agriculture (Unmetered above 20 HP)	1415 Rs./HP/Month
5	Maharashtra*	w.e.f. 01.04.2020	Agriculture (Unmetered Category 1 Zones) upto 5 HP	334 Rs./HP/Month
			Agriculture (Unmetered Category 1 Zones) above 5 HP and upto 7.5 HP	360 Rs./HP/Month
			Agriculture (Unmetered Category 1 Zones) above 7.5 HP	405 Rs./HP/Month
			Agriculture (Unmetered Category 2 Zones) upto 5 HP	258 Rs./HP/Month
			Agriculture (Unmetered Category 2 Zones) above 5 HP and upto 7.5 HP	282 Rs./HP/Month
Agriculture (Unmetered Category 2 Zones) above 7.5 HP	327 Rs./HP/Month			
6	Punjab	w.e.f. 01.06.2020	Agricultural Pumpsets (Without Government Subsidy) (Unmetered)	412 Rs./BHP/Month
7	Rajasthan	w.e.f.01.02.2020	i) Agriculture LT (Unmetered) -General (getting supply in block hours)	Fixed Ch. 30 Rs/HP/Month PLUS Energy Ch. 745 Rs/HP/ Month
			ii) Agriculture LT (Unmetered) - All others not covered under item (i) above and getting more than block hours supply	Fixed 60 Rs/HP/Month PLUS Energy Ch. 895 Rs/HP/ Month
8	Uttar Pradesh	w.e.f. 20.11.2020	Agriculture for private tubewell/Pumpset for irrigation purpose (contracted load upto 25 BHP) (Unmetered)	170 Rs./BHP/Month
			State/Panchayatiraj Tubewells & Pumped Canals upto 100 HP (Unmetered)	3300 Rs./BHP/Month

* In Maharashtra Unmetered category charge includes wheeling charge also. Unmetered Category 1 Zones with consumption norm above 1318 hours/HP year (Bhandup (U),Pune, Nashik,Baramati and Jalgaon). Category 2 Zones with consumption norm below 1318 hours/HP/year (Amravati,Aurangabad,Konkan, Kalyan, Kolhapur,Latur, Nagpur(U),Chandrapur, Gondia, Nanded and Akola)

Electricity Tariff & Duty and Average rates of electricity supply in India

Details of electricity duty/ taxes/ cess/ surcharge in various States / Union Territories during FY 2020-21

Sl. No.	Name of States / UTs	Domestic	Commercial	Agricultural	LT-Industry	HT-Industry	Railway Traction
1	Andaman & Nicobar Island	Nil	Nil	Nil	Nil	Nil	Nil
2	Andhra Pradesh	6 P/KWh	6 P/KWh	Nil	6 P/KWh	6 P/KWh	Nil
3	Arunachal Pradesh	Nil	Nil	Nil	Nil	Nil	Nil
4	Assam	5%	5%	5%	5%	5%	5%
5	Bihar	6%	6%	6% (Excluding Agri pumping) 0.7% Agri pumping	6%	6%	-
6	Chandigarh	9 P/KWh	11 P/KWh	Nil	11 P/KWh	11 P/KWh	Nil
7	Chhattisgarh	8%	12%	Nil	Upto 25 HP - 3% In excess of 25 HP upto 75 HP - 4% In excess of 75 HP upto 100 HP - 5% In excess of 100 HP upto 150 HP - 6% Over 150 HP - 10%	20%	Nil
8	Dadra & Nagar Haveli	Nil	Nil	Nil	Nil	Nil	Nil
9	Daman & Diu	Nil	Nil	Nil	Nil	Nil	Nil
10	Delhi	5%	5%	5%	5%	5%	5%
11	Goa	20 P/KWh	70 P/KWh	20 P/KWh	70 P/KWh	70 P/KWh	-
12	Gujarat	Rural areas - 7.5%	20%	Nil	10%	15%	-
13	Haryana	Urban areas -15% 10 P/KWh	10 P/KWh	Nil	10 P/KWh	10 P/KWh	10 P/KWh
14	Himachal Pradesh	3%	8%	10%	Small Industry 2% Medium Industry 7%	11% (Voltage <33 kV) 13% (Voltage >33 kV)	10%
15	Jammu & Kashmir and Ladakh	15%	15%	15%	15%	15%	15%
16	Jharkhand	Upto 250 KWh/ Month - 20 P/KWh Above 250 KWh/ Month - 24 P/KWh	Upto 250 KWh/ Month - 24 P/KWh Above 250 KWh/ Month - 30 P/KWh	2 P/KWh	5 P/KWh	5 P/KWh	15 P/KWh
17	Karnataka	9%	9%	9% except on IP Set below 10HP consumers	9%	9%	9%
18	Kerala	10%	10%	10%	10%	10 P/KWh	Nil
19	Lakshadweep	Nil	Nil	-	Nil	Nil	Nil
20	Madhya Pradesh	Upto 100 KWh/ Month - 9% above 100 KWh/ Month - 12%	Upto 50 KWh/ Month - 9% In excess of 50 KWh/Month - 15%	Nil	9%	15%	Nil
21	Maharashtra	16%	21% additional tax - 19.04 P/KWh	Nil	7.5% additional tax - 19.04 P/KWh	7.5% addl. tax - 19.04 P/KWh	Nil
22	Maharashtra - BEST (Mumbai) Reliance Energy (Mumbai) Tata Power (Mumbai)	16% additional tax - 26.04 P/KWh	21% additional tax - 34.04 P/KWh	Nil	7.5% additional tax - 34.04 P/KWh	7.5% addl. tax - 34.04 P/KWh	Nil

Electricity Tariff & Duty and Average rates of electricity supply in India

.....Contd. Details of electricity duty/taxes/cess/surcharge in various States / Union Territories

Sl. No.	Name of States / UTs	Domestic	Commercial	Agricultural	LT-Industry	HT-Industry	Railway Traction
23	Manipur	Nil	Nil	Nil	Nil	Nil	Nil
24	Meghalaya	5 P/KWh	6 P/KWh	6 P/KWh	Upto15000 KWh/ Month -5 paise /kwh Next 25000 KWh/ Month - 4.5 paisa/kwh Above 40000 KWh/ Month - 3 paisa/kwh		5 P/KWh
25	Mizoram	Nil	Nil	Nil	Nil	Nil	Nil
26	Nagaland	Nil	Nil	Nil	Nil	Nil	Nil
27	Odisha	4%	4%	2%	5%	8%	Nil
28	Puducherry	Nil	Nil	Nil	Nil	Nil	Nil
29	Punjab	Rural areas - 15% Urban areas - 13%	Rural areas - 15% Urban areas - 13%	Nil	Rural areas - 15% Urban areas - 13%	Rural areas - 15% Urban areas - 13%	Nil
30	Rajasthan	40 P/KWh wef 09.03.2011 Urban Cess 15 P/ Kwh	40 P/KWh wef 01.09.2009 Water Cess 10 P/Kwh wef 09.03.2011 Urban Cess 15 P/Kwh	4 P/KWh	40 P/KWh wef 01.09.2009 Water Cess 10 P/Kwh wef 09.03.2011 Urban Cess 15 P/Kwh	40 P/KWh Water Cess 10 P/ Kwh Urban Cess 15 P/ Kwh	40 P/KWh Water Cess 10 P/Kwh Urban Cess 15 P/Kwh
31	Sikkim*	Nil	Nil	Nil	Nil	Nil	Nil
32	Tamil Nadu	Nil	5%	Nil	5%	5%	5%
33	Telangana	6 P/KWh	6 P/KWh	Nil	6 P/KWh	6 P/KWh	Nil
34	Tripura	5%	7.5%	7.5%	7.5%	7.5%	7.5%
35	Uttarakhand	up to 10 KW -15 P/ KWh Above 10 KW - 30 P/KWh	up to 50 KW -15 P/KWh Green Energy Cess- 10 P/KWh Above 50 Kw - 30 P/ Kwh Green Energy Cess- 10 P/KWh	Nil	up to 50 KW -20 P/ KWh Green Energy Cess- 10 P/KWh Above 50 KW to 75KW -40 P/kwh Green Energy Cess- 10 P/KWh	50 P/KWh Green Energy Cess- 10 P/KWh	Nil
36	Uttar Pradesh	5%	7.5%	Nil	7.5%	7.5%	Nil
37	West Bengal	LV&MV Upto 300 KWh/ Month - Nil Above 300 KWh/ Month - 10% HV- 15%	LV&MV Upto 150 KWh/Month - Nil >150 but <=500 KWh/ Month - 10% >500 but <=1000 KWh/Month - 12.5% >1000 KWh/Month - 15% HV- 17.5%	Nil	Upto 500 KWh/Month - Nil >500 but <=2000 KWh/Month - 2.5% >2000 but <=3500 KWh/Month - 7.5% >3500 KWh/Month - 12.5%	15%	Nil

Note: 1. * Electricity Duty for Sikkim is of FY 2019-20.

2. In Chhattisgarh, Delhi, Karnataka, Kerala & Odisha electricity duty is charged on the energy charge only.

3. In Rajasthan, if domestic consumers consume less than 100 units per month, no urban cess will be charged.

Electricity Tariff & Duty and Average rates of electricity supply in India

Summary of Time of the Day (TOD) Tariff Schemes in various states/UTs

Sl. No.	Name of State/Utility & Time Period	Effective dates	Consumer Category & TOD Charges applicable
1	Andhra Pradesh	w.e.f. 01.04.2020	HT - II (A) (ii)
	Peak (1800 Hrs- 2200 Hrs)		100 Paise/kVAh in addition to normal energy charges at respective voltages
			HT-III(A)
	Peak (0600 Hrs- 1000 Hrs) & (1800 Hrs- 2200 Hrs)		100 Paise/kVAh in addition to normal energy charges at respective voltages
	Off Peak (2200 Hrs- 0600 Hrs)		100 Paise/kVAh in reduction to normal energy charges at respective voltages
		LT-I (Group C)	
	1000 Hrs- 1200 Hrs		ToD Rebate of 100 Paise/unit for consumers whose consumption is more than 500 units/month
2	Assam	w.e.f. 01.04.2020	HT-V(B)-HT(I), HT-V(C)-HT(II) Option 1, HT-VI Tea,Coffee & Rubber & HT-VII Oil & Coal
	0600 Hrs - 1700 Hrs (normal)		0 Paise/kWh in addition to the normal energy charges at respective voltages
	1700 Hrs - 2200 Hrs (peak)		(+)150 Paise/kWh in addition to the normal energy charges at respective voltages
	2200 Hrs - 0600 Hrs (night off-peak)		(-)200 Paise/kWh in addition to the normal energy charges at respective voltages
3	Bihar	w.e.f. 01.04.2020	All HT Consumers,Consumers under LTIS-I, LTIS-II and PWW shall have the option to take TOD tariff instead of the normal tariff given in the Schedule
	Normal period (0500 Hrs - 1700 Hrs)		Normal rate of energy charges
	Evening peak load period (1700 Hrs - 2300 Hrs)		120% of normal rate of energy charges
	Off-peak load period (2300 Hrs - 0500 Hrs)		85% of normal rate of energy charges
4	Chandigarh	w.e.f. 01.06.2020	HT/ EHT Consumers (Optional)
	Normal period (0600 Hrs - 1800 Hrs)		Normal rate of energy charges
	Evening Peak load period (1800 Hrs - 2200 Hrs)		120% normal rate of energy charges
	Off-peak load period (2200 Hrs - 0600 Hrs)		90% normal rate of energy charges
5	Chhattisgarh	w.e.f. 01.06.2020	For HV-2, HV-3 & HV-4 categories of consumers
	Normal period (0500 Hrs - 1800 Hrs)		Normal rate of energy charge
	Evening Peak load period (1800 Hrs - 2300 Hrs)		120% of normal rate of energy charge
	Off-peak load period (2300 Hrs - 0500 Hrs)		75% of normal rate of energy charge
6	Delhi (BYPL,BRPL,NDPL-TPDDL & NDMC)	w.e.f. 01.09.2020	All consumers (other than domestic) whose sanctioned load is 10 kW/11 KVA & above
	May-September (Peak hours) 1400 Hrs - 1700 Hrs & 2200 Hrs- 0100 Hrs		20% surcharge on energy charges
	May-September (Off-peak hours) 0400 Hrs - 1000 Hrs		20 % rebate on energy charges
7	Daman & Diu	w.e.f. 01.06.2020	For HT /EHT Consumer)
	Normal period (0600 Hrs - 1800 Hrs)		Normal rate of energy charges
	Evening Peak load period (1800 Hrs - 2200 Hrs)		120% of normal rate of energy charge
	Off-peak load period (2200 Hrs - 0600 Hrs)		90% of normal rate of energy charge
8	Goa	w.e.f. 01.06.2020	Mandatory for EHT & HT Consumer and optional for LT- Industrial & Commercial consumer
	Normal period (0700 Hrs - 1800 Hrs)		Normal rate of energy charges
	Evening Peak load period (1800 Hrs - 2300 Hrs)		120% of normal rate of energy charge
	Off-peak load period (2300 Hrs - 0700 Hrs)		90% of normal rate of energy charge
9	Gujarat	w.e.f. 01.04.2020	For HTP-I, HTP-II & HTP-III Consumers with Contracted load of 100 KVA and above
	Morning Peak hours (0700 Hrs - 1100 Hrs) and Evening Peak hours (1800 Hrs - 2200 Hrs)		85 Paise/KWh in addition to normal energy charge for HTP-III
	a) For billing demand upto 500 KVA		45 Paise/KWh in addition to normal energy charge for HTP-I and HTP-II
	b) For billing demand above 500 KVA		85 Paise/KWh in addition to normal energy charge for HTP-I and HTP-II
	Time of Use Discount during off-peak hours		For Water Works consumers for connected load of 50 HP and above
	Off-peak period, viz, 1100 Hrs to 1800 Hrs		40 Paise/KWh
	Night hours, viz, 2200 Hrs to 0600 Hrs next day		85 Paise/KWh
10	Gujarat-(Torrent Power Ltd., Ahmedabad)	w.e.f. 01.04.2020	HT Consumers (HTMD-I, HTMD-II & HTMD-III)
	i) For April to October period (1200 Hrs - 1700 Hrs & 1830 Hrs - 2130 Hrs) and ii) For November to March period (0800 Hrs - 1200 Hrs & 1800 Hrs - 2200 Hrs)		60 Paise/KWh in addition to normal energy charge for HTMD-II and HTMD-III
	(a) Billing demand upto 300 KW		80 Paise/KWh in addition to normal energy charge for HTMD-I
	(b) Billing demand above 300 KW		100 Paise/KWh in addition to normal energy charge for HTMD-I
	i) For April to October period (1200 Hrs - 1700 Hrs & 1830 Hrs - 2130 Hrs) and ii) For November to March period (0800 Hrs - 1200 Hrs & 1800 Hrs - 2200 Hrs)		HTMD Metro Traction with maximum demand of 100 kW and above
			60 Paise/KWh in addition to normal energy charge

Electricity Tariff & Duty and Average rates of electricity supply in India

..... Contd. Summary of Time of the Day (TOD) Tariff Schemes in various states

Sl. No.	Name of State/Utility & Time Period	Effective dates	Consumer Category & TOD Charges applicable	
11	Gujarat-(Torrent Power Ltd., Surat)	w.e.f. 01.04.2020	HT Consumers (HTMD-I, HTMD-II & HTMD-III) with Contracted load of 100 KVA and above	
	Morning Peak hours (0700 Hrs - 1100 Hrs) and Evening Peak hours (1800 Hrs - 2200 Hrs)			
	(a) Billing demand upto 500 KVA		65 Paise/KWh in addition to normal energy charge for HTMD-I	
	(b) Billing demand above 500 KVA		45 Paise/KWh in addition to normal energy charge for HTMD-II and HTMD-III	
	i) For April to October period (1200 Hrs - 1700 Hrs & 1830 Hrs - 2130 Hrs) and ii) For November to March period (0800 Hrs - 1200 Hrs & 1800 Hrs - 2200 Hrs)		100 Paise/KWh in addition to normal energy charge for HTMD-I	
			80 Paise/KWh in addition to normal energy charge for HTMD-II and HTMD-III	
HTMD Metro Traction with maximum demand of 100 kW and above		60 Paise/KWh in addition to normal energy charge		
12	Jammu & Kashmir and Ladakh	w.e.f. 01.10.2016	For LT & HT temporary Consumers(with Load above 1MVA connected at 33KV Level and above)	
	Morning Peak hours (0600 Hrs- 0800 Hrs)		110% of normal rate of energy charge	
	Evening Peak hours (1800 Hrs- 2200 Hrs)		110% of normal rate of energy charge	
	Off-peak period (2300 Hrs - 0500 Hrs)		90% of normal rate of energy charge	
13	Jharkhand	w.e.f. 01.10.2020	Applicable as an option to HTS and HT Institutional Consumers	
	Peak hours (0600 Hrs- 1000 Hrs) & (1800 Hrs- 2200 Hrs)		120% of normal rate of energy charge	
	Normal Hours (1000 Hrs- 1800 Hrs)		100% of normal rate of energy charge	
	Off-peak period (2200 Hrs - 0600 Hrs)		85% of normal rate of energy charge	
14	Karnataka	w.e.f. 01.11.2020	HT-2 (a), (b),(c) and LT-5(a) & (b), HT-1 at the option of Consumer	
	0600 Hrs - 1000 Hrs		0	
	1000 Hrs - 1800 Hrs		0	
	1800 Hrs - 2200 Hrs		(+) 100 Paise/KWh	
	2200 Hrs - 0600 Hrs		(-) 100 Paise/KWh	
15	Kerala	w.e.f. 08.07.2019	EHT, HT(except HT-V Domestic) and LT Industrial Consumers (load of above 20 kW)	HT-V and LT (> 500 Units/month)
	Normal period (0600 Hrs - 1800 Hrs)		100% Ruling rate of energy charges	100% of the ruling tariff
	Evening Peak period (1800 Hrs - 2200 Hrs)		150% Ruling rate of energy charges	120% of the ruling tariff
	Off-peak period (2200 Hrs - 0600 Hrs)		75% Ruling rate of energy charges	90% of the ruling tariff
16	Madhya Pradesh	w.e.f. 26.12.2020	HV-2,HV-3,HV-4 and HV-5	
	Evening Peak load period (1800 Hrs - 2200 Hrs)		Normal rate of energy charge	
	Off-peak load period (2200 Hrs - 0600 Hrs)		20% of normal rate of energy charge as rebate	
17	Maharashtra	w.e.f. 01.04.2020	LT-II(B),LT-II(C),LT-III,LT-V(ii) (above 20kw)LT-VII (A) (ii) and LT-VII (A) (iii) (i.e., above 20 kW)LT-VII (B) (ii) and LT-VII (B) (iii) (i.e., above 20 kW),LT-VIII,HT-I,HT-II,HT-IV,HTVIII(A) and HT-VIII(B) and optional for LT-II(A), LT- V (i) (i.e., up to 20 kW) , LT-VII (A) (i) (i.e., up to 20 kW), LT- VII (B) (i) (i.e., up to 20 kW) (above base tariff)	
	0600 Hrs - 0900 Hrs & 1200 Hrs - 1800 Hrs		Nil	
	0900 Hrs - 1200 Hrs		(+)80 Paise/KWh	
	1800 Hrs - 2200 Hrs		(+)110 Paise/KWh	
	2200 Hrs - 0600 Hrs		(-)150 Paise/KWh	
18	Maharashtra - Mumbai (B.E.S.T, TATA Power Co.)	w.e.f. 01.04.2020	In addition to the above base tariff LT-II(B), LT-II(C), LT-II(A)-optional,LT-III(B) (i.e., above 20 kW) and optionally available to LT- III (A) (i.e., up to 20 kW) , LT IV (A) category with Contract Demand/Sanctioned Load above 20 kW; and optionally available to the LT IV (A) category with Contract Demand/Sanctioned Load up to 20 kW , LT IV (B) category with Contract Demand/Sanctioned Load above 20 kW; and optionally available to the LT IV (B) category with Contract Demand/Sanctioned Load up to 20 kW, LT- VI,HT-I,HT-II, HT-V,HT-VI	
	0600 Hrs - 0900 Hrs		Nil	
	0900 Hrs - 1200 Hrs		(+)50 Paise/KWh	
	1200 Hrs - 1800 Hrs		Nil	
	1800 Hrs - 2200 Hrs		(+)100 Paise/KWh	
	2200 Hrs - 0600 Hrs		(-)75 Paise/KWh	
19	Maharashtra - Mumbai (Adani.)	w.e.f. 01.04.2020	In addition to the above base tariff LT-II(B), LT-II(C), LT-II(A)-optional,LT-III(B) (i.e., above 20 kW) and optionally available to LT- III (A) (i.e., up to 20 kW) , LT IV (A) category with Contract Demand/Sanctioned Load above 20 kW; and optionally available to the LT IV (A) category with Contract Demand/Sanctioned Load up to 20 kW , LT IV (B) category with Contract Demand/Sanctioned Load above 20 kW; and optionally available to the LT IV (B) category with Contract Demand/Sanctioned Load up to 20 kW, LT- V,HT-I,HT-II, HT-V,HT-VI	
	0600 Hrs - 0900 Hrs		Nil	
	0900 Hrs - 1200 Hrs		(+)50 Paise/KWh	
	1200 Hrs - 1800 Hrs		Nil	
	1800 Hrs - 2200 Hrs		(+)100 Paise/KWh	
	2200 Hrs - 0600 Hrs		(-)75 Paise/KWh	

Electricity Tariff & Duty and Average rates of electricity supply in India

..... Contd. Summary of Time of the Day (TOD) Tariff Schemes in various states

Sl. No.	Name of State/Utility & Time Period	Effective dates	Consumer Category & TOD Charges applicable		
20	Meghalaya	w.e.f. 01.04.2020	Industrial HT/ EHT Consumers		
	Normal period (0600 Hrs - 1700 Hrs)		Normal Tariff		
	Evening Peak load period (1700 Hrs - 2300 Hrs)		(+) 20% of Normal Tariff		
	Off-peak load period (2300 Hrs - 0600 Hrs)		(-) 15% of Normal Tariff		
21	Puducherry	w.e.f. 01.06.2020	HT/ EHT Consumers (Optional)		
	Normal period (0600 Hrs - 1800 Hrs)		Normal rate of energy charges		
	Evening Peak load period (1800 Hrs - 2200 Hrs)		120% of normal rate of energy charges		
	Off-peak load period (2200 Hrs - 0600 Hrs)		90% of normal rate of energy charges		
22	Punjab	w.e.f. 01.06.2020	Medium Supply/Large Supply Industrial Category consumers, EV category, Compost Plants/Solid Waste Management Plants and Rural Water Supply Schemes and NRS/ BS consumers (with sanctioned Contract Demand exceeding 100 kVA)		
	1st April to 31st May				
	06.00 AM to 06.00 PM		Normal Tariff		
	06.00 PM to 10.00 PM		Normal Tariff		
	10.00 PM to 06.00 AM (next day)		Normal Tariff minus 125 paise/kVAh		
	1st June to 30th September				
	06.00 AM to 06.00 PM		Normal Tariff		
	06.00 PM to 10.00 PM		Normal Tariff plus 200 paise/kVAh		
	10.00 PM to 06.00 AM (next day)		Normal Tariff		
	1st October to 31st March				
	06.00 AM to 06.00 PM		Normal Tariff		
	06.00 PM to 10.00 PM		Normal Tariff		
	10.00 PM to 06.00 AM (next day)		Normal Tariff minus 125 paise/kVAh		
	23		Rajasthan	w.e.f. 01.02.2020	For LP/HT-5, EV/HT-6
Off peak hours		Rebate on EC			
11 pm – 6 am (7 hours)		15 percent			
24	Telangana	w.e.f. 01.04.2018	For HT Consumers (HT - I (A), HT - II & HT- III)		
			Voltage Supply - 11 kV , 33 kV 132 kV & above		
	0600 Hrs - 1000 Hrs & 1800 Hrs - 2200 Hrs 2200 Hrs - 0600 Hrs		100 Paise/kVAh in addition to the normal energy charges at respective voltages 100 Paise/kVAh in reduction to the normal energy charges at respective voltages		
25	Tripura	w.e.f. 01.09.2020	Industrial, Tea/Coffee/Rubber, Bulk Supply, Water Works & Irrigation Consumers (Optional)		
	Normal period (0500 Hrs - 1700 Hrs)		Normal rate of energy charges		
	Evening Peak load period (1700 Hrs - 2300 Hrs)		140% of normal rate of energy charge		
	Off-peak load period (2300 Hrs - 0500 Hrs)		60% of normal rate of energy charge		
26	Uttarakhand	w.e.f. 01.04.2020	LT Industry (with load above 25 kW) & HT Industrial		
	Season/ Time of day		Normal Hours	Peak Hours	Off-peak Hours
	Winters 1st October - 31st March		0900 - 1800 Hrs	0600-0900 & 1800-2200 Hrs	2200 - 0600 Hrs
	Summers 1st April - 30th September		0700 - 1800 Hrs	1800 - 2300 Hrs	2300 - 0700 Hrs
	For LT Industry - Energy Charges		425 Paise/kVAh	638 Paise/kVAh	361 Paise/kVAh
	For HT Industry - Energy Charges				
	Load Factor upto 40%		420 Paise/kVAh	690 Paise/kVAh	357 Paise/kVAh
	Load Factor above 40%		460 Paise/kVAh	690 Paise/kVAh	391 Paise/kVAh
27	Uttar Pradesh	w.e.f. 20.11.2020	Public Lamps (Metered Supply)-LMV-3		
	1800 Hrs - 0600 Hrs		Normal rate of energy charge		
	0600 Hrs - 1800 Hrs		120% of normal rate of energy charge		
	Summer Months (April to September)		Small & Medium Power ,Public charging Stations and Large & Heavy Power		
	0500 Hrs - 1100 Hrs		85% of normal rate of energy charge		
	2300 Hrs - 0500 Hrs , 1100 Hrs - 1700 Hrs		Normal rate of energy charge		
	1700 Hrs - 2300 Hrs		115% of normal rate of energy charge		
	Winter Months (October to March)				
	2300 Hrs - 0500 Hrs		85% of normal rate of energy charge		
	0500 Hrs - 1100 Hrs , 1100 Hrs - 1700 Hrs		Normal rate of energy charge		
	1700 Hrs - 2300 Hrs		115% of normal rate of energy charge		

Electricity Tariff & Duty and Average rates of electricity supply in India

..... Contd. Summary of Time of the Day (TOD) Tariff Schemes in various states

Sl. No.	Name of State/Utility & Time Period	Effective dates	Consumer Category & TOD Charges applicable		
28	West Bengal-IPCL Ltd.	w.e.f. 01.04.2019	Low & Medium Voltage Consumers		
	Season/ Time of day		0600 Hrs - 1700 Hrs	1700 Hrs - 2300 Hrs	2300 Hrs - 0600 Hrs
	Irrigation		312 Paise/kWh	592 Paise/kWh	232 Paise/kWh
	Commercial Plantation		499 Paise/kWh	762 Paise/kWh	292 Paise/kWh
	Short Term Irrigation Supply		352 Paise/kWh	742 Paise/kWh	232 Paise/kWh
	Short Term Supply for Commercial Plantation		532 Paise/kWh	816 Paise/kWh	302 Paise/kWh
	Short Term Supply		532 Paise/kWh	596 Paise/kWh	494 Paise/kWh
	Emergency Supply		550 Paise/kWh	774 Paise/kWh	432 Paise/kWh
	Construction Power Supply		493 Paise/kWh	692 Paise/kWh	323 Paise/kWh
	Common Services of Industrial Estate		542 Paise/kWh	762 Paise/kWh	419 Paise/kWh
			High & Extra High Voltage Consumers		
	i) Industries (33 KV & above)		Summer	Monsoon	Winter
	06.00 hrs to 17.00 hrs		411 Paise/kWh	408 Paise/kWh	405 Paise/kWh
	17.00 hrs to 23.00 hrs		586 Paise/kWh	583 Paise/kWh	546 Paise/kWh
	23.00 hrs to 06.00 hrs		297 Paise/kWh	295 Paise/kWh	294 Paise/kWh
	ii) Industries (132 kV & above)		Summer	Monsoon	Winter
	06.00 hrs to 17.00 hrs		409 Paise/kWh	407 Paise/kWh	404 Paise/kWh
	17.00 hrs to 23.00 hrs		582 Paise/kWh	579 Paise/kWh	575 Paise/kWh
	23.00 hrs to 06.00 hrs		297 Paise/kWh	295 Paise/kWh	294 Paise/kWh
	iii) Community Irrigation/ Irrigation		Summer	Monsoon	Winter
	06.00 hrs to 17.00 hrs		510 Paise/kWh	504 Paise/kWh	498 Paise/kWh
	17.00 hrs to 23.00 hrs		792 Paise/kWh	783 Paise/kWh	775 Paise/kWh
	23.00 hrs to 06.00 hrs		298 Paise/kWh	295 Paise/kWh	293 Paise/kWh
	iv) Commercial Plantation		Summer	Monsoon	Winter
	06.00 hrs to 17.00 hrs		420 Paise/kWh	418 Paise/kWh	416 Paise/kWh
	17.00 hrs to 23.00 hrs		591 Paise/kWh	588 Paise/kWh	585 Paise/kWh
	23.00 hrs to 06.00 hrs		297 Paise/kWh	294 Paise/kWh	293 Paise/kWh
	v) Short Term Irrigation Supply		Summer	Monsoon	Winter
	06.00 hrs to 17.00 hrs		510 Paise/kWh	504 Paise/kWh	498 Paise/kWh
	17.00 hrs to 23.00 hrs		792 Paise/kWh	783 Paise/kWh	775 Paise/kWh
	23.00 hrs to 06.00 hrs		298 Paise/kWh	295 Paise/kWh	293 Paise/kWh
	vi) Short Term Supply for Commercial Plantation		Summer	Monsoon	Winter
	06.00 hrs to 17.00 hrs		422 Paise/kWh	420 Paise/kWh	418 Paise/kWh
	17.00 hrs to 23.00 hrs		592 Paise/kWh	589 Paise/kWh	586 Paise/kWh
	23.00 hrs to 06.00 hrs		298 Paise/kWh	296 Paise/kWh	294 Paise/kWh
	vii) Emergency Supply		Summer	Monsoon	Winter
	06.00 hrs to 17.00 hrs		468 Paise/kWh	466 Paise/kWh	464 Paise/kWh
	17.00 hrs to 23.00 hrs		658 Paise/kWh	656 Paise/kWh	654 Paise/kWh
	23.00 hrs to 06.00 hrs		312 Paise/kWh	310 Paise/kWh	308 Paise/kWh
	viii) Construction Power Supply		Summer	Monsoon	Winter
	06.00 hrs to 17.00 hrs & 20.00 hrs to 23.00 hrs		460 Paise/kWh	459 Paise/kWh	457 Paise/kWh
	17.00 hrs to 23.00 hrs		647 Paise/kWh	645 Paise/kWh	642 Paise/kWh
	23.00 hrs to 06.00 hrs		425 Paise/kWh	423 Paise/kWh	421 Paise/kWh
	ix) Common Services of Industrial Estate		Summer	Monsoon	Winter
	06.00 hrs to 17.00 hrs		470 Paise/kWh	467 Paise/kWh	465 Paise/kWh
	17.00 hrs to 23.00 hrs		661 Paise/kWh	657 Paise/kWh	654 Paise/kWh
	23.00 hrs to 06.00 hrs		309 Paise/kWh	307 Paise/kWh	305 Paise/kWh
	x) Short-term Supply		Summer	Monsoon	Winter
	06.00 hrs to 17.00 hrs		468 Paise/kWh	466 Paise/kWh	464 Paise/kWh
	17.00 hrs to 23.00 hrs		658 Paise/kWh	656 Paise/kWh	653 Paise/kWh
	23.00 hrs to 06.00 hrs		309 Paise/kWh	307 Paise/kWh	305 Paise/kWh

Electricity Tariff & Duty and Average rates of electricity supply in India

..... Contd. Summary of Time of the Day (TOD) Tariff Schemes in various states

Sl. No.	Name of State/Utility & Time Period	Effective dates	Consumer Category & TOD Charges applicable			
29	West Bengal	w.e.f. 01.04.2020	Low & Medium Voltage Consumers			
	Season/ Time of day		0600 Hrs - 1700 Hrs	1700 Hrs - 2300 Hrs	2300 Hrs - 0600 Hrs	
	Irrigation pumping for agriculture (Metered)		401 Paise/kWh	771 Paise/kWh	265 Paise/kWh	
	Commercial Plantation		743 Paise/kWh	898 Paise/kWh	704 Paise/kWh	
	Short Term Irrigation Supply		470 Paise/kWh	848 Paise/kWh	302 Paise/kWh	
	Short Term Supply for Commercial Plantation		743 Paise/kWh	946 Paise/kWh	702 Paise/kWh	
	Short Term Supply		781 Paise/kWh	849 Paise/kWh	738 Paise/kWh	
	Emergency Supply		795 Paise/kWh	956 Paise/kWh	755 Paise/kWh	
	Construction Power Supply		795 Paise/kWh	956 Paise/kWh	755 Paise/kWh	
	Common Services of Industrial Estates		795 Paise/kWh	956 Paise/kWh	755 Paise/kWh	
	High & Extra High Voltage Consumers					
	i) Industries (220 KV)		Summer	Monsoon	Winter	
	06.00 hrs to 17.00 hrs		654 Paise/kWh	652 Paise/kWh	650 Paise/kWh	
	17.00 hrs to 23.00 hrs		780 Paise/kWh	777 Paise/kWh	774 Paise/kWh	
	23.00 hrs to 06.00 hrs		496 Paise/kWh	495 Paise/kWh	494 Paise/kWh	
	ii) Industries (400 KV)		Summer	Monsoon	Winter	
	06.00 hrs to 17.00 hrs		634 Paise/kWh	632 Paise/kWh	630 Paise/kWh	
	17.00 hrs to 23.00 hrs		756 Paise/kWh	753 Paise/kWh	750 Paise/kWh	
	23.00 hrs to 06.00 hrs		481 Paise/kWh	480 Paise/kWh	479 Paise/kWh	
	iii) Community Irrigation/ Irrigation		Summer	Monsoon	Winter	
	06.00 hrs to 17.00 hrs		706 Paise/kWh	704 Paise/kWh	705 Paise/kWh	
	17.00 hrs to 23.00 hrs		1032 Paise/kWh	1029 Paise/kWh	1031 Paise/kWh	
	23.00 hrs to 06.00 hrs		425 Paise/kWh	423 Paise/kWh	424 Paise/kWh	
	(iv) Commercial plantation		Summer	Monsoon	Winter	
	06.00 hrs to 17.00 hrs		766 Paise/kWh	764 Paise/kWh	762 Paise/kWh	
	17.00 hrs to 23.00 hrs		1048 Paise/kWh	1045 Paise/kWh	1042 Paise/kWh	
	23.00 hrs to 06.00 hrs		532 Paise/kWh	531 Paise/kWh	530 Paise/kWh	
	(v) Short Term Irrigation Supply		Summer	Monsoon	Winter	
	06.00 hrs to 17.00 hrs		746 Paise/kWh	742 Paise/kWh	744 Paise/kWh	
	17.00 hrs to 23.00 hrs		1095 Paise/kWh	1089 Paise/kWh	1092 Paise/kWh	
	23.00 hrs to 06.00 hrs		445 Paise/kWh	443 Paise/kWh	444 Paise/kWh	
	(vi) Short Term Supply for Commercial Plantation		Summer	Monsoon	Winter	
	06.00 hrs to 17.00 hrs		766 Paise/kWh	764 Paise/kWh	762 Paise/kWh	
	17.00 hrs to 23.00 hrs		1048 Paise/kWh	1045 Paise/kWh	1042 Paise/kWh	
	23.00 hrs to 06.00 hrs		532 Paise/kWh	531 Paise/kWh	530 Paise/kWh	
	(vii) Emergency Supply		Summer	Monsoon	Winter	
	06.00 hrs to 17.00 hrs		775 Paise/kWh	773 Paise/kWh	771 Paise/kWh	
	17.00 hrs to 23.00 hrs		1080 Paise/kWh	1077 Paise/kWh	1074 Paise/kWh	
	23.00 hrs to 06.00 hrs		522 Paise/kWh	520 Paise/kWh	518 Paise/kWh	
	(viii) Construction Power Supply		Summer	Monsoon	Winter	
	06.00 hrs to 17.00 hrs		775 Paise/kWh	773 Paise/kWh	771 Paise/kWh	
	17.00 hrs to 23.00 hrs		1080 Paise/kWh	1077 Paise/kWh	1074 Paise/kWh	
	23.00 hrs to 06.00 hrs		522 Paise/kWh	520 Paise/kWh	518 Paise/kWh	
	(ix) Common Services of Industrial Estate		Summer	Monsoon	Winter	
	06.00 hrs to 17.00 hrs		795 Paise/kWh	793 Paise/kWh	791 Paise/kWh	
	17.00 hrs to 23.00 hrs		1104 Paise/kWh	1101 Paise/kWh	1098 Paise/kWh	
	23.00 hrs to 06.00 hrs		651 Paise/kWh	650 Paise/kWh	649 Paise/kWh	
	(x) Short-term Supply		Summer	Monsoon	Winter	
	06.00 hrs to 17.00 hrs		770 Paise/kWh	768 Paise/kWh	766 Paise/kWh	
	17.00 hrs to 23.00 hrs		1073 Paise/kWh	1071 Paise/kWh	1069 Paise/kWh	
23.00 hrs to 06.00 hrs	527 Paise/kWh	525 Paise/kWh	523 Paise/kWh			
30	West Bengal (CESC)	w.e.f. 01.04.2019	Low & Medium Voltage Consumers			
	Season/ Time of day		0600 Hrs - 1700 Hrs	1700 Hrs - 2300 Hrs	2300 Hrs - 0600 Hrs	
	(i) Short-term Supply		753 Paise/kWh	825 Paise/kWh	702 Paise/kWh	
	(ii) Emergency Supply		808 Paise/kWh	1198 Paise/kWh	567 Paise/kWh	
	Season/ Time of day		0600 Hrs - 1700 Hrs and 2000 Hrs - 2300 Hrs	1700 Hrs - 2000 Hrs	2300 Hrs - 0600 Hrs	
	(iii) Construction Power supply		773 Paise/kWh	1145 Paise/kWh	542 Paise/kWh	
	(iv) Common Services of Industrial Estates		749 Paise/kWh	1109 Paise/kWh	526 Paise/kWh	
	High & Extra High Voltage Consumers					
	Season/ Time of day		Summer	Monsoon	Winter	
	(i) Emergency Supply					
	0600 Hrs - 1700 Hrs		777 Paise/kWh	767 Paise/kWh	757 Paise/kWh	
	1700 Hrs - 2300 Hrs		1151 Paise/kWh	1136 Paise/kWh	1121 Paise/kWh	
	2300 Hrs - 0600 Hrs		545 Paise/kWh	538 Paise/kWh	531 Paise/kWh	
	(ii) Construction Power supply		Summer	Monsoon	Winter	
	0600 Hrs - 1700 Hrs and 2000 Hrs - 2300 Hrs		703 Paise/kWh	698 Paise/kWh	693 Paise/kWh	
	1700 Hrs - 2000 Hrs		1040 Paise/kWh	1033 Paise/kWh	1025 Paise/kWh	
	2300 Hrs - 0600 Hrs		494 Paise/kWh	491 Paise/kWh	487 Paise/kWh	
	(iii) Common Services of Industrial Estate		Summer	Monsoon	Winter	
	0600 Hrs - 1700 Hrs and 2000 Hrs - 2300 Hrs		703 Paise/kWh	698 Paise/kWh	693 Paise/kWh	
	1700 Hrs - 2000 Hrs		1040 Paise/kWh	1033 Paise/kWh	1025 Paise/kWh	
	2300 Hrs - 0600 Hrs		494 Paise/kWh	491 Paise/kWh	487 Paise/kWh	
	(iv) Short-term Supply		Summer	Monsoon	Winter	
	0600 Hrs - 1700 Hrs		671 Paise/kWh	666 Paise/kWh	661 Paise/kWh	
	1700 Hrs - 2300 Hrs		735 Paise/kWh	730 Paise/kWh	724 Paise/kWh	
	2300 Hrs - 0600 Hrs		626 Paise/kWh	621 Paise/kWh	617 Paise/kWh	

Electricity Tariff & Duty and Average rates of electricity supply in India

Summary of power supply schemes for Kutir Jyoti/ Bhagyajyothi/ Lokdeep/ Below Poverty Line (BPL)/ Jeevan Dhara/ Life Line/ JJ Clusters and Low Income Group Consumers

Sl. No.	States/Utility	Effective date	Consumers category	Description	Fixed charge	Energy Charge (Paise/ kWh)
1	ANDAMAN & NICOBAR ISLANDS	w.e.f. 01.06.2020	Life line	Domestic consumers with monthly consumption of upto 100 units and below	10 Rs./connection/ Month or part thereof	205
2	ARUNACHAL PRADESH	w.e.f. 01.06.2018	KJP & BPL	AC 50 Hz, 1-phase, 230 V		265
3	ASSAM	w.e.f. 01.04.2020	Jeevan Dhara	Upto 0.5 KW & 30KWh/month	20 Rs./Month	425
4	BIHAR	w.e.f. 01.04.2020	Kutir Jyoti-BPL	Kutir Jyoti-BPL Consumers (Consumption upto 50 kWh/ Month)		
				Metered Supply		
				K.J. First 50 Units	10 Rs./connection/ Month	605
				Remaining units		as per DS-I (metered) or DS-II as applicable
5	DADRA & NAGAR HAVELI	w.e.f. 01.06.2020	Low income group	With connected load 2X40 Watts only	20 Rs./connection/ Month	Nil
6	DAMAN & DIU	w.e.f. 01.06.2020	Low income group	With connected load 2X40 Watts only	15 Rs./connection/ Month	Nil
7	GOA	w.e.f. 01.06.2020	Low Income Group	With sanctioned load upto 0.25 KW and who consume up to 50 units per month only.	50 Rs./connection/ Month	Nil
8	GUJARAT	w.e.f. 01.04.2020	Below poverty line	Upto 50 KWh/Month	5 Rs./Month	150
				Remaining units		As per RGP
9	TORRENT POWER LTD. , AHMEDABAD	w.e.f. 01.04.2020	Below poverty line	Upto 50 KWh/Month	5 Rs./Month	150
				Remaining units		As per RGP
10	TORRENT POWER LTD. , SURAT	w.e.f. 01.04.2020	Below poverty line	Upto 50 KWh/Month	5 Rs./Month	150
				Remaining units		As per Residential
11	HIMACHAL PRADESH	w.e.f. 01.06.2020	Life line Consumers	Upto 60 KWh/Month	40 Rs./Month	330
12	JAMMU & KASHMIR AND LADAKH	w.e.f. 01.10.2016	Below Poverty line (BPL)	Upto 30 units/Month	5 Rs./Month	125
13	KARNATAKA	w.e.f. 01.11.2020	Bhagyajyothi / Kutirajyothi	Upto 40 KWh/Month		Nil
14	KERALA	w.e.f. 08.07.2019	Below Poverty line (BPL)	0-40 Units for Connected load upto 1000 Watts	Nil	150
15	LAKSHADWEEP	w.e.f. 01.06.2020	Life line	Upto 100 units and below	10 Rs./service connection/Month or part thereof	100

Electricity Tariff & Duty and Average rates of electricity supply in India

Summary of power supply schemes for Kutir Jyoti/ Bhagyajyothi/ Lokdeep/ Below Poverty Line (BPL)/ Jeevan Dhara/ Life Line/ JJ Clusters and Low Income Group Consumers

Sl. No.	States/Utility	Effective date	Consumers category	Description	Fixed charge	Energy Charge (Paise/kWh)
16	MADHYA PRADESH	w.e.f. 26.12.2020	Dharmashalas, Gaushalas, Old age homes etc.	Consumption upto 30 KWh/Month & load upto 100 Watts	Nil	325
17	MAHARASHTRA	w.e.f. 01.04.2020	Below Poverty line (BPL)	With sanctioned load upto 0.25kW and Consumption upto 30 KWh/Month	26 Rs./Month	112
18	B.E.S.T. (Mumbai)	w.e.f. 01.04.2020	Below Poverty line (BPL)	With sanctioned load upto 0.25kW and Consumption upto 30 KWh/Month	10 Rs./Month	268
19	ADANI (Mumbai)	w.e.f. 01.04.2020	Below Poverty line (BPL)	With sanctioned load upto 0.25kW and Consumption upto 30 KWh/Month	10 Rs./Month	257
20	TATA POWER CO. (Mumbai)	w.e.f. 01.04.2020	Below Poverty line (BPL)	With sanctioned load upto 0.25kW and Consumption upto 360 KWh/Annum	10 Rs./Month	312
21	MANIPUR	w.e.f. 01.04.2020	Kutir Jyoti	Single light point connection for total consumption in three months upto 45 units		
				(a) Metered Supply		
				All units	25 Rs./Month	200
22	MEGHALAYA	w.e.f. 01.04.2020	Kutir Jyoti / BPL	Metered (For consumption upto 30 units/month only)	Nil	365
23	MIZORAM	w.e.f. 01.04.2020	Kutir Jyoti	Single light point connection for total consumption in three months upto 45 units		
				(a) Metered Supply		
				1-20 KWh/Month for all units	25 Rs./Month	210
				Above 20 KWh/Month for all units		300
24	ODISHA	w.e.f. 01.05.2020	Kutir Jyoti	Upto 30 KWh/Month	80 Rs./Month	Nil
25	PUDUCHERRY	w.e.f. 01.06.2020	Hut Service(OHOB)	0-50 units per month, OHOB connections are being converted into metered connections	Nil	100
26	RAJASTHAN	w.e.f. 01.02.2020	Below Poverty line (BPL) & Astha Card Holders	Upto 50 units	100 Rs/ connection/ Month	350
27	TRIPURA	w.e.f. 01.09.2020	Kutir Jyoti	Upto to 15 kWh/Month	58 Rs/ Connection/ Month	Nil
28	UTTARAKHAND	w.e.f. 01.04.2020	Life line	For load upto 1 KW and consumption upto 60 KWh/Month	18 Rs./Month	161
29	UTTAR PRADESH	w.e.f. 20.11.2020	Life Line	For contracted load of 1 kW and consumption upto 100 KWh/month	50 Rs./kW/ Month	300
30	WEST BENGAL	w.e.f. 01.04.2020	Life Line	Upto 75 KWh/quarter	5 Rs./kVA/ Month	379
31	CESC LTD. (Kolkata) (West Bengal)	w.e.f. 01.04.2019	Life Line	Upto 25 KWh/month	5 Rs./kVA/ Month	407
32	IPCL (West Bengal)	w.e.f. 01.04.2019	Life Line	All Units	5 Rs./Month	272

Electricity Tariff & Duty and Average rates of electricity supply in India

Statewise Details Of Consumer Categories Where Subsidy Has Been Provided By Government On Both Fixed Charge As Well As Energy Charge As Obtained From State Energy Departments/Tariff Order Of SERCs

Sl No	Name of State	Name of category	Slab	Fixed charge without subsidy	Energy charge without subsidy	Subsidy from Government on Fixed charge	Subsidy from Government on Energy charge	Fixed charges after subsidy	Energy charges after subsidy		
				Rs/month	Rs/unit	Rs/month	Rs/unit	Rs/month	Rs/unit		
1	Andhra Pradesh	Dhobighats (Free power onpar with Agriculture free power category)	NIL	Rs. 20 per month/KW subject to a minimum of Rs. 30/- per month	3.75	Rs. 20 per month/KW subject to a minimum of Rs. 30/- per month	3.75	NIL	NIL		
		Goldsmiths (Free power) onpar with Agriculture free power category DBT mode)	NIL	Rs. 20 per month/KW subject to a minimum of Rs. 30/- per month	3.75	Rs. 20 per month/KW subject to a minimum of Rs. 30/- per month	3.75	NIL	NIL		
		Landries (upto 150 units free run by Rajaka community on DBT mode)	0-50 units	55.00	5.40	55.00	5.40	NIL	NIL		
			Greater than 50 units	75.00	6.90	75.00	6.90	NIL	NIL		
			51-100 units	75.00	7.65	75.00	7.65	NIL	NIL		
			101-150 units	75.00	9.05	75.00	9.05	NIL	NIL		
		Naye Brahmin Community (upto 150 units free on DBT mode)	0-50 units	55.00	5.40	55.00	5.40	NIL	NIL		
			Greater than 50 units	75.00	6.90	75.00	6.90	NIL	NIL		
			51-100 units	75.00	7.65	75.00	7.65	NIL	NIL		
			101-150 units	75.00	9.05	75.00	9.05	NIL	NIL		
2	Assam	Jeevan Dhara	Consuming 30 units in a month	20	4.25	20	4.25	NIL	NIL		
3	Bihar	Irrigation & Allied Services									
		IAS-I	Unmetered	800.00	-	716.00	-	84.00	-		
			Metered	30.00	5.50	30.00	4.85	0.00	0.65		
		IAS-II	Metered	240.00	5.90	240.00	5.25	0.00	0.65		
		Public Service Connections	Har Ghar Nal	40.00	6.65	40.00	4.10	0.00	2.55		
4	Chhattisgarh	Domestic including BPL consumers	0-100 units	2.40	1.00	1.20	0.50	1.20	0.50		
			101-200 units	2.50	1.10	1.25	0.55	1.25	0.55		
			201-400 units	3.20	1.70	1.60	0.85	1.60	0.85		
			401-600 units	3.50	2.00	0.00	0.00	3.50	2.00		
			601 and above units	4.85	2.45	0.00	0.00	4.85	2.45		
		Agriculture		Rs. 80 per HP/month	Rs. 4.40 per HP/month	Subsidy only upto consumption of 6000 unit/year and 7500 unit/year for 3HP and 5HP Pump respectively (Rs. 80per HP/month)	Subsidy only upto consumption of 6000 unit/year and 7500 unit/year for 3HP and 5HP Pump respectively (Rs. 4.40per HP/month)	NIL	NIL		
		5	Delhi	Domestic	0-200 Units	%	3.00	\$		0.00	0.00
					201 - 400 Units	%	4.50	**		**	
				Domestic Sikh Riots Victims 1984	0-400	%	4.50	#		0.00	0.00
				Agriculture		125/KW/Month	1.50	105/KW/Month	0	20/KW/Month	1.50
6	Goa	Domestic Low Tension- D/LT-D	0-100 units	Single Phase INR 25/Con/Month Three Phase INR 65/Con/Month	1.50	Single Phase INR 0/Con/Month Three Phase INR 5/Con/Month	0.10	Single Phase INR 25/Con/Month Three Phase INR 60/Con/Month	1.40		
			101-200 units		2.25		0.15		2.10		
			201-300 units		2.85		0.20		2.65		
			301 to 400 units		3.65		0.20		3.45		
			Above 400 units		4.25		0.25		4.00		
		Low Tension- LIG/LT-LIG		INR 50/Con/Month		INR 10/Con/Month		INR 40/Con/Month			
		High Tension-D/HT-D Commercial	All Units	INR 110/KVA/Month	3.65	INR 10/KVA/Month	0.20	INR 100/KVA/Month	3.45		
		Low Tension-C/LT-C	0-100 units	For consumers with load upto 20kW- INR 50/Con/Month For consumers with load more than 20kW and upto 90kW- INR 60/kW/Month	3.55	For consumers with load upto 20kW- INR 0/Con/Month For consumers with load more than 20kW and upto 90kW- INR 5/kW/Month	0.15	For consumers with load upto 20kW- INR 50/Con/Month For consumers with load more than 20kW and upto 90kW- INR 55/kW/Month	3.40		
			101-200 units		4.35		0.25		4.10		
			201-400 units		4.85		0.25		4.60		
Above 400 units			5.25		0.25		5.00				

Electricity Tariff & Duty and Average rates of electricity supply in India

Sl No	Name of State	Name of category	Slab	Fixed charge without subsidy	Energy charge without subsidy	Subsidy from Government on Fixed charge	Subsidy from Government on Energy charge	Fixed charges after subsidy	Energy charges after subsidy
				Rs/month	Rs/unit	Rs/month	Rs/unit	Rs/month	Rs/unit
		Industrial							
		Low Tension-I/LT-I	0-500 units	INR 40/HP/Month	3.40	INR 5/HP/Month	0.10	INR 35/HP/Month	3.30
			Above 500 units	INR 40/HP/Month	3.95	INR 5/HP/Month	0.15	INR 35/HP/Month	3.80
		Low Tension-Mixed/LT-P (Hotel Industries)	All units	INR50/kW/Month	4.95	INR10/KW/Month	0.25	INR 40/KW/Month	4.70
		Agricultural							
		Low Tension-AG/LT-AGP (Pump Sets/Irrigation)	All units	INR 18/HP/Month	1.50	INR 3/HP/Month	0.10	INR 15/HP/Month	1.40
		Low Tension-AG/LT-AGA (Allied Activities)	All units	INR 25/HP/Month	1.75	INR 5/HP/Month	0.05	INR 20/HP/Month	1.70
		High Tension-AG/HT-AGP (Pump Sets/Irrigation)	All units	INR 40/KVA/Month	1.60	INR 5/KVA/Month	0.10	INR35/KVA/Month	1.50
		High Tension-AG/HT-AG (Allied Activities)	All units	INR 70/KVA/Month	1.95	INR 10/KVA/Month	0.05	INR60/KVA/Month	1.90
		Military Engineering Services /Defense Establishments	All units	INR 200/KVA/Month	5.20	INR 25/KVA/Month	0.20	INR 175/KVA/Month	5.00
		Public Lightning	All units	INR 70/kW/Month	4.20	INR20/KW/Month	0.10	INR 50/KW/Month	4.10
		Hoardings/Signboards	All units	INR 70/KVA/Month	10.00	INR 10/KVA/Month	0.10	INR 60/KVA/Month	9.90
		Single Point supply	Residential Complexes	INR 110 per KVA per month or part thereof	3.55	INR 10 per KVA per month or part thereof	0.10	INR 100 per KVA per month or part thereof	3.45
Commercial Complexes	INR 220 per KVA per month or part thereof		4.80	INR 20 per KVA per month or part thereof	0.20	INR 200 per KVA per month or part thereof	4.60		
Industrial Complexes	INR 220 per KVA per month or part thereof		4.40	INR 20 per KVA per month or part thereof	0.20	INR 200 per KVA per month or part thereof	4.20		
7	Gujarat	Agriculture	Unmetered	Rs. 2400 / HP / Year	-	Rs. 1735 / HP / Year	-	Rs. 665 / HP / Year	-
			Metered	-	-	-	FPPPA subsidy @1.81 per unit	-	0.60
8	Jharkhand	DS-I (a) Rural	Unmetered	250/Conn./Month		125/Conn./Month		125/Conn./Month	
		DS-I (b) Rural	Unmetered	250/Conn./Month		25/Conn./Month		225/Conn./Month	
		IAS -I	Unmetered	400/HP/Month		275/HP/Month		125/HP/Month	
		SS(Street Light)	Unmetered	500/100W/Month		200/100W/Month		300/100W/Month	
9	Kerala	LT-I Domestic	0-20 kWh(NPG)	0.00	1.50	0.00	1.50	0.00	0.00
			0-20 kWh(NPG/ Non BPL)	0.00	3.15	0.00	3.15	0.00	0.00
			0-40 kWh	35.00	3.15	20.00	0.35	15.00	2.80
			41-50 kWh	35.00	3.15	20.00	0.50	15.00	2.65
			51-100 kWh	45.00	3.70	20.00	0.50	25.00	3.20
			101-120 kWh	55.00	4.80	20.00	0.50	35.00	4.30
		Domestic consumers with Life supporting equipments	0-50	35.00	3.15	These consumers are exempted from the payment of electricity charges for the consumption required for life supporting equipment			
			51-100	45.00	3.70				
			101-150	55.00	4.80				
			151-200	70.00	6.40				
			201-250	80.00	7.60				
			0-300	100.00	5.80				
			0-350	110.00	6.60				
0-400	120.00	6.90							
0-500	130.00	7.10							
Above 500	150.00	7.90							

Electricity Tariff & Duty and Average rates of electricity supply in India

Sl No	Name of State	Name of category	Slab	Fixed charge without subsidy	Energy charge without subsidy	Subsidy from Government on Fixed charge	Subsidy from Government on Energy charge	Fixed charges after subsidy	Energy charges after subsidy
				Rs/month	Rs/unit	Rs/month	Rs/unit	Rs/month	Rs/unit
10	Madhya Pradesh	Unmetered Agriculture Consumer up to 10 HP	First 300 units	46.00	4.69	46.00	4.22	0.00	0.47
			301 to 750 units	57.00	5.72	57.00	5.25	0.00	0.47
			above 750 units	62.00	6.00	62.00	5.53	0.00	0.47
		Metered Agriculture Consumer up to 10 HP	First 300 units	46.00	4.69	46.00	3.80	0.00	0.89
			301 to 500 units	57.00	5.72	57.00	4.65	0.00	1.07
			501 to 750 units	57.00	5.72	57.00	4.58	0.00	1.14
		Unmetered Agriculture Consumer above 10 HP	First 300 units	46.00	4.69	46.00	3.75	0.00	0.94
			301 to 750 units	57.00	5.72	57.00	4.78	0.00	0.94
			above 750 units	62.00	6.00	62.00	5.06	0.00	0.94
		Metered Agriculture Consumer above 10 HP	First 300 units	46.00	4.69	46.00	2.70	0.00	1.99
			301 to 500 units	57.00	5.72	57.00	3.25	0.00	2.47
			501 to 750 units	57.00	5.72	57.00	3.10	0.00	2.62
			Above 750 units	62.00	6.00	62.00	3.45	0.00	2.55
		Free Supply to Metered & Unmetered SC/ST Agriculture Consumers having land upto 1 Hectare and load upto 5 HP	First 300 units	46.00	4.69	46.00	4.69	0.00	0.00
			301 to 750 units	57.00	5.72	57.00	5.72	0.00	0.00
			Above 750 units	62.00	6.00	62.00	6.00	0.00	0.00
		Temporary Agriculture consumers upto 10 HP		62.00	6.00	62.00	3.93	0.00	2.07
Temporary Agriculture consumers above 10 HP		62.00	6.00	62.00	1.75	0.00	4.25		
Power loom consumers having load up to 20 HP		Urban- Rs 224/KW of billing demand; Rural-Rs. 144/KW of billing demand	4.62	Urban- Rs 224/KW of billing demand; Rural-Rs. 144/KW of billing demand	1.50	0.00	3.12		
Power loom consumers having load from 21 HP upto 150 HP		Urban- Rs 320/KW of billing demand; Rural-Rs. 205/KW of billing demand	6.60	Urban- Rs 320/KW of billing demand; Rural-Rs. 205/KW of billing demand	1.25	0.00	5.35		
Domestic	GOMP, Energy Department vide letter No. 1164/F-3-08/2019/13 dated 13.02.2019 & 7679/F-3-08/2019/13 dated 07.09.2019 had introduced Grih Jyoti Yojna for all Domestic consumers having consumption upto 150 units. The eligible consumer will have to pay max. Rs. 100 for first 100 unit of consumption and balance units shall be billed as per tariff order issued by MPERC.								
11	Maharashtra*	Agriculture	LT- Agriculture (Unmetered)	Rs./HP/month		Rs./HP/month		Rs./HP/month	
			0 to 3 HP						
			Cate. I	479		259		220	
			Cate. II	403		182		221	
			3 to 5 HP						
			Cate. I	479		243		236	
			Cate. II	403		166		237	
			5 to 7.5 HP						
			Cate. I	505		254		251	
			Cate. II	427		173		254	
			More than 7.5 HP						
			Cate. I	550		254		296	
			Cate. II	472		173		299	
			LT- Agriculture (Metered)	Rs./HP/month		Rs./HP/month		Rs./HP/month	
			0 to 3 HP	41	3.30	15	2.03	26	1.27
			3 to 5 HP	41	3.30	15	1.73	26	1.57
			5 to 7.5 HP	41	3.30	15	1.73	26	1.57
			More than 7.5 HP	41	3.30	15	1.73	26	1.57
			LIS consumers	41	3.30	15	1.94	26	1.36
			HT-Agriculture (Metered)	Rs./kVA/Month		Rs./kVA/Month		Rs./kVA/Month	
			LIS consumers						
			66 KV and above	72	3.79	25	2.63	47	1.16
			33 KV	72	4.36	25	3.20	47	1.16
			22 KV	72	4.36	25	3.20	47	1.16
			11 KV	72	4.36	25	3.20	47	1.16
			Individual consumers (NON LIS)	Rs./kVA/Month		Rs./kVA/Month		Rs./kVA/Month	
			66 KV and above	72	3.79	25	1.96	47	1.83
33 KV	72	4.36	25	1.96	47	2.40			
22 KV	72	4.36	25	1.96	47	2.40			
11 KV	72	4.36	25	1.96	47	2.40			

Electricity Tariff & Duty and Average rates of electricity supply in India

Sl No	Name of State	Name of category	Slab	Fixed charge without subsidy	Energy charge without subsidy	Subsidy from Government on Fixed charge	Subsidy from Government on Energy charge	Fixed charges after subsidy	Energy charges after subsidy
				Rs/month	Rs/unit	Rs/month	Rs/unit	Rs/month	Rs/unit
		Powerloom	LT Powerloom	Rs/KVA/month		Rs/KVA/month		Rs/KVA/month	
			0-20 KW	Rs. 454/Connection/month	6.53	150	3.77	304	2.76
			Above 20 KW	303	7.41	100	3.40	203	4.01
			LT Knitting, Hosiery & Garments	Rs/KVA/month		Rs/KVA/month		Rs/KVA/month	
			0-20 KW	Rs. 454/Connection/month	6.66	150	3.77	304	2.89
			Above 20 KW	303	7.56	100	3.40	203	4.16
			LT Co-op Soot Girni	Rs/KVA/month		Rs/KVA/month		Rs/KVA/month	
			0-20 KW	Rs. 454/Connection/month	6.66	0	3.00	Rs. 454/Connection/month	3.66
			Above 20 KW	303	7.56	0	3.00	303	4.56
			LT Non-Co-op Soot Girni	Rs/KVA/month		Rs/KVA/month		Rs/KVA/month	
			0-20 KW	Rs. 454/Connection/month	6.66	0	2	Rs. 454/Connection/month	4.66
			Above 20 KW	303	7.56	0	2	303	5.56
			LT Process Industry & All Other Textile Units (having load above 107 HP)	Rs/KVA/month		Rs/KVA/month		Rs/KVA/month	
			Above 107 HP	303	7.56	0	2.00	303	5.56
			HT Powerloom , Non Co-op Soot Girni,Knitting, Hosiery & Garments, Process Industry & ALL other Textile Units	Rs/KVA/month		Rs/KVA/month		Rs/KVA/month	
			66 KV & above	411	7.02	0	2.00	411	5.02
			33 KV	411	7.59	0	2.00	411	5.59
			22 KV	411	7.59	0	2.00	411	5.59
			11 KV	411	7.59	0	2.00	411	5.59
			HT Co-op SOOT Girni	Rs/KVA/month		Rs/KVA/month		Rs/KVA/month	
			66 KV & above	411	7.02	0	3.00	411	4.02
			33 KV	411	7.59	0	3.00	411	4.59
			22 KV	411	7.59	0	3.00	411	4.59
			11 KV	411	7.59	0	3.00	411	4.59
12	Mizoram	Kutir Jyothi	First 20 kWh	30.00	5.50	5.00	3.40	25.00	2.10
			Above 20 kWh		5.60		2.60		3.00
		Domestic (LT)	First 100 kWh	60.00	8.00	10.00	4.70	50.00	3.30
			Next 100 kWh		8.10		3.30		4.80
			Above 200 kWh		8.20		2.90		5.30
		Non-Domestic (LT)	First 150 kWh	65.00	9.15	5.00	4.85	60.00	4.30
			Above 150 kWh		9.30		4.70		4.60
		Industrial (LT)	First 400 kWh	85.00	9.00	5.00	4.40	80.00	4.60
			above 400 kWh		9.25		3.95		5.30
		Domestic (HT)	All kVAh	60.00	8.20	10.00	3.10	50.00	5.10
		Non-Domestic (HT)	All kVAh	65.00	9.20	5.00	4.50	60.00	4.70
		Commercial (HT)	All kVAh	90.00	10.50	10.00	4.70	80.00	5.80
		Industrial (HT)	All kVAh	85.00	10.00	5.00	4.70	80.00	5.30
		13	Puducherry	Agriculture					
Small Farmers				Rs. 11/HP/Month	0.00	Rs. 11/HP/Month	0.00	0.00	0.00
Other Farmers				Rs. 50/HP/Month		Rs. 50/HP/Month			

Electricity Tariff & Duty and Average rates of electricity supply in India

Sl No	Name of State	Name of category	Slab	Fixed charge without subsidy	Energy charge without subsidy	Subsidy from Government on Fixed charge	Subsidy from Government on Energy charge	Fixed charges after subsidy	Energy charges after subsidy
				Rs/month	Rs/unit	Rs/month	Rs/unit	Rs/month	Rs/unit
14	Punjab	Small Power Industrial Consumer	Upto 20 KVA	80/kVA	5.37/kVAh	80/kVA	0.38/kVAh	0.00	4.99/kVAh
		New prospective industries that have applied in the invest Punjab after 28th October 2015 and upto 31.03.2017	Medium Supply (Above 20 KVA & upto 100 KVA)	120/kVA	5.8/kVAh	120/kVA	0.81/kVAh	0.00	4.99/kVAh
			Large Supply (General) (Above 100 KVA & upto 1000 KVA)	165/kVA	5.98/kVAh	165/kVA	0.99/kVAh	0.00	4.99/kVAh
			Large Supply (General) (Above 1000 KVA & upto 2500 KVA)	225/kVA	6.08/kVAh	225/kVA	1.09/kVAh	0.00	4.99/kVAh
			Large Supply (General) (Above 2500 KVA)	260/kVA	6.19/kVAh	260/kVA	1.2/kVAh	0.00	4.99/kVAh
			Large Supply (PIU) (Above 100 KVA & upto 1000 KVA)	170/kVA	6.02/kVAh	170/kVA	1.03/kVAh	0.00	4.99/kVAh
			Large Supply (PIU) (Above 1000 KVA & upto 2500 KVA)	260/kVA	6.33/kVAh	260/kVA	1.34/kVAh	0.00	4.99/kVAh
			Large Supply (PIU) (Above 2500 KVA)	295/kVA	6.41/kVAh	295/kVA	1.42/kVAh	0.00	4.99/kVAh
		AP consumers		5.57/kWh	AP consumption is fully subsidized		NIL		
		Domestic	SC, Non SC BPL and BC consumers having sanctioned load of their Domestic Category connection upto 1 KW	At present SC/BC & Non SC BPL consumers (except Income Tax payee) are being provided facility of free electricity of 200 units per month					
	Freedom Fighters of the State having sanctioned load of their Domestic Category connection upto 1 KW	At present, Freedom Fighters of the State are being provided facility of free electricity of 300 units per month.							
15	Rajasthan	Domestic BPL/Astha Card holder	0-50 Units/Month	100.00	3.50	30.00	1.90	70.00	1.60
		Small Domestic	0-50 Units/Month	125.00	3.85	25.00	1.30	100.00	2.55
		Agriculture Service							
		Metered Supply							
		(i) Block Supply		Rs. 30/HP/month	5.55	Above Rs.45/connection/month	4.65	Rs. 30/HP/month (maximum Rs.45/connection/month)	0.90
		(ii) Round the Clock Supply		Rs. 60/HP/month	7.10	Above Rs.50/connection/month	4.65	Rs. 60/HP/month (maximum Rs.50/connection/month)	2.45
		Agriculture Flat Rate							
		(i) Block Supply		Rs. 30/HP/month	Rs. 745/HP/month	Above Rs 15/connection/month	Rs. 660/HP/month	Rs. 30/HP/month (maximum Rs.15/connection/month)	Rs. 85/HP/month
		(ii) Round the Clock Supply		Rs. 60/HP/month	Rs. 895/HP/month	Above Rs 20/connection/month	Rs. 620/HP/month	Rs. 60/HP/month (maximum Rs.20/connection/month)	Rs. 275/HP/month
		16	Tamilnadu	Domestic, Handloom, Old age homes, Consulting rooms, Nutritious Meals Centres etc. (100 units free scheme bi-monthly)	Consumption upto 50 units monthly	15.00	2.50	15.00	2.50
Consumption above 50 units and upto 100 units monthly									
0-50 units	15.00				2.50	5.00	2.50	10.00	0.00
51-100 units					2.50		1.00		1.50
Consumption above 100 units and upto 250 units monthly									
0-50 units	20.00				2.50	5.00	2.50	15.00	0.00
51-100 units					2.50		0.50		2.00
101-250 units					3.00		0.00		3.00
Consumption above 250 units monthly									
0-50 units	25.00				2.50	0.00	2.50	25.00	0.00
51-100 units					3.50		0.00		3.50
101-250 units					4.60		0.00		4.60
above 250 units					6.60		0.00		6.60

Electricity Tariff & Duty and Average rates of electricity supply in India

Sl No	Name of State	Name of category	Slab	Fixed charge without subsidy	Energy charge without subsidy	Subsidy from Government on Fixed charge	Subsidy from Government on Energy charge	Fixed charges after subsidy	Energy charges after subsidy
				Rs/month	Rs/unit	Rs/month	Rs/unit	Rs/month	Rs/unit
		For Handlooms in residence, 0 to 200 units bimonthly is free. (Above 200 units bi-monthly, the corresponding slab in the domestic tariff is applicable)	Consumption upto 50 units monthly	15.00	2.50	Domestic 15 + Handloom 0	Domestic 2.50 + Handloom 0	0.00	0.00
			Consumption above 50 units and upto 100 units monthly	15.00	2.50	Domestic 5 + Handloom 10	Domestic 2.50 + Handloom 0	0.00	0.00
			0-50 units						
			51-100 units	20.00	2.50	Domestic 5 + Handloom 0	Domestic 2.50 + Handloom 0	15.00	0.00
			Consumption above 100 units and upto 250 units monthly						
			0-50 units	25.00	3.50	0.00	Domestic 2.50 + Handloom 0	25.00	0.00
			51-100 units						
			101-250 units						
			Consumption above 250 units monthly	25.00	6.60	0.00	Domestic 0 + Handloom 3.50	25.00	0.00
			0-50 units						
			51-100 units						
			101-250 units						
		above 250 units	60.00	5.75	25.00	Domestic 0.50 + Handloom 2.00	35.00	0.00	
		Till installation of Energy Meters							
		On installation of Energy Meters							
		upto 250 units							
Huts in village panchayats, TAHDCO (Fully subsidized by the Govt.)	Rs. 239.58/ HP	0.00	Rs. 239.58/ HP	0.00	0.00	0.00			
							On installation of Energy Meters		
							On installation of Energy Meters		
							On installation of Energy Meters		
							On installation of Energy Meters		
Powerlooms (contracted load shall not exceed 12 KW) incl. Winding etc. (750 units bimonthly is free)	0.00	3.22	0.00	3.22	0.00	0.00			
							On installation of Energy Meters		
							On installation of Energy Meters		
							On installation of Energy Meters		
							On installation of Energy Meters		
Agriculture and Allied activities - (Fully subsidized by the Govt.)	0.00	3.22	0.00	3.22	0.00	0.00			
							On installation of Energy Meters		
							On installation of Energy Meters		
							On installation of Energy Meters		
							On installation of Energy Meters		
17	Tripura	Kutir Jyoti	-	62.00	0.00	4.00	0.00	58.00	0.00
18	West Bengal (WBSEDCL)	Life Line (Domestic)	0 to 75 kWh	5.00	3.56	5.00	3.56	0.00	0.00
		Domestic (Rural)	First 102 kWh	15.00	5.86	10.00	0.67	5.00	4.59
			Next 78 kWh						
			Next 120 kWh						
			Next 300 kWh						
			Next 300 kWh						
		Domestic (Urban)	First 102 kWh	15.00	5.97	10.00	0.66	5.00	4.64
			Next 78 kWh						
			Next 120 kWh						
			Next 300 kWh						
			Next 300 kWh						
		Irrigation Pump (Non TOD)	On All Units	30.00	4.75	20.00	0.46	10.00	4.29
		Irrigation Pump (TOD)	Normal on All Units	20.00	7.48	10.00	0.00	10.00	3.78
			Peak on All Units						
			Off Peak on All Units						
		Short Term Irrigation Pump (TOD)	Normal on All Units	20.00	8.25	10.00	0.00	10.00	4.47
Peak on All Units									
Off Peak on All Units									

Note: \$ Subsidy on entire bill amount comprising of fixed charges, energy charges, all surcharges, irrespective of load for consumers consuming upto 200 units in a month

** Electricity Subsidy upto Rs. 800 per month on electricity bills of consumers consuming between 201 to 400 units in a month.

Subsidy upto 400 units, on the entire bill amount comprising of fixed charges, energy charges, PPAC, all surcharges and electricity tax and waiving off all pending electricity bills (in respect of 1984 Sikh riots victims affected families living anywhere in Delhi for FY 2020-21).

% Fixed charges are calculated depending upon the Sanctioned Load of consumers which are different as specified in the Tariff Schedule

* 1. Energy charges is inclusive of wheeling charges.

* 2. HT_LIS consumer payrate revised as per GR dated 31.01.2019 effective rate applicable as per GR since 01.11.2016

*3. Demand charges for LT Powerloom for slab upto 20kw is charged Rs./Connection/Month and for the rest of categories it is charged Rs./KVA/month

Electricity Tariff & Duty and Average rates of electricity supply in India

Statewise details of consumer categories where subsidy has been provided by Government on Energy Charge only as obtained from State Energy Departments/tariff order of SERCs

SI No	Name of State	Name of category	Slab	Energy charge without subsidy	Subsidy from Government	Energy charges after subsidy
				Rs/unit	Rs/unit	Rs/unit
1	A&N Island	Lifeline Consumers	0-100 units	27.45	25.40	2.05
		Domestic Connection	0-100 units	27.45	25.20	2.25
			101-200 units	27.45	22.45	5.00
			201-500 units	27.45	20.25	7.20
			501 & above	27.45	19.95	7.50
		Commercial Connection	0-200 units	27.45	19.95	7.50
			201-500 units	27.45	17.95	9.50
			501 & above	27.45	15.45	12.00
		Government Connection	0-500 units	27.45	18.25	9.20
			501 & above	27.45	16.85	10.60
		Industrial	0-500 units	27.45	21.45	6.00
			501 & above	27.45	19.45	8.00
		Bulk Supply	All Units	27.45	14.95	12.50
		Public Lighting	All Units	27.45	21.35	6.10
Irrigation Pumps and Agriculture	All Units	27.45	25.85	1.60		
Electric Vehicle charging stations	-	27.45	20.55	6.90		
Temporary supply	All Units	27.45	20.55	6.90		
2	Andhra Pradesh	LT Non-Corporate Farmers/ Sugarcane Crushing/ Rural Horticulture Nurseries	NIL	6.88	6.88	NIL
		LT Aqua Culture & Animal Husbandry	NIL	3.85	2.35	1.50
		Powerlooms	NIL	3.75	1.875	1.875
		SC/ST Category (upto 200 units free)	0-100 units	2.60	2.60	NIL
			101-200 units	3.60	3.60	NIL
		MBC Communities(upto 100 units free to BPL households on DBT mode)	0-50 units	1.45	1.45	NIL
			51-100 units	2.60	2.60	NIL
		Handlooms(upto 100 units free to DBT mode)	0-50 units	1.45	1.45	NIL
51-100 units	2.60		2.60	NIL		
3	Assam	LT- Domestic-A	Upto 120 units per month	5.10	1.01	4.09
		LT- Commercial	Upto 120 units per month	7.40	0.60	6.80
		LT- Small Industries- Rural	Upto 120 units per month	4.90	0.30	4.60
		LT-Small Industries- Urban	Upto 120 units per month	5.15	0.30	4.85
4	Bihar	Domestic				
		Kutir Jyoti (metered)	0-50	6.05	3.98	2.07
		DS-I Rural (metered)	0-50 units	6.05	3.50	2.55
			51-100 units	6.30	3.50	2.80
			101-200 units	6.60	3.55	3.05
			Above 200 units	6.95	3.55	3.40
		DS-II Demand Based	0-100 units	6.05	1.83	4.22
			101-200 units	6.85	1.83	5.02
			201-300 units	7.70	1.83	5.87
Above 300 units	8.50		1.83	6.67		
DS-III		7.40	1.83	5.57		

Electricity Tariff & Duty and Average rates of electricity supply in India

SI No	Name of State	Name of category	Slab	Energy charge without subsidy	Subsidy from Government	Energy charges after subsidy
				Rs/unit	Rs/unit	Rs/unit
		Non Domestic Service				
		NDS-I (metered)	0-100 units	6.30	2.90	3.40
			101-200 units	6.85	2.92	3.93
			Above 200 units	7.40	2.92	4.48
		NDS-II Demand Based	Contract Demand < 0.5 KW	6.30	0.53	5.77
			Contract Demand > 0.5 KW			
			0-100 units	6.30	0.53	5.77
			101-200 units	6.85	0.53	6.32
		Low Tension Industrial Services	Above 200 units	7.40	0.53	6.87
			LTIS-I (0-19 KW)	6.40	0.23	6.17
			LTIS-II (>19KW - 74 KW)	6.40	0.25	6.15
High Tension	HTSS- 33/11 KV	4.05	0.09	3.96		
5	Chhattisgarh	Steel Industry having captive power plant of Capacity < 1MW	220 kV supply	5.30	0.80	4.50
			132 kV supply	5.45		4.65
			33 KV supply (Load Factor >15%)	5.85		5.05
			33 KV supply (Load Factor <=15%)	6.35		5.55
			11 KV supply (Load Factor >15%)	5.95		5.15
			11 KV supply (Load Factor <=15%)	6.75		5.95
6	Goa	High Tension-I/HT-I	Connected at 11/33KV	4.80	0.30	4.50
			Connected at 110KV	4.70	0.30	4.40
		High Tension-Ferro/SM/PI/SR	All units	4.80	0.30	4.50
7	Haryana	Domestic	151-200	5.25	2.75	2.50
		LT Industry	Upto 10kw	6.35	2.00	4.35
			Above 10 KW-20KW	6.65	2.00	4.65
		Agriculture	Metered	7.33	7.23	0.10
8	Himachal Pradesh	Domestic	(Lifeline Consumer) Upto 60 kWh/month	3.30	2.30	1.00
			1st Slab (0-125) kWh/month	3.95	2.40	1.55
			2nd slab (0-125) kWh/month	3.95	2.10	1.85
			2nd Slab (126-300) kWh/month	4.85	0.90	3.95
			3rd Slab (0-125) kWh/month	3.95	2.10	1.85
			3rd Slab (126-300) kWh/month	4.85	0.90	3.95
			3rd Slab (Above 300) kWh/month	5.45	0.45	5.00
		Prepaid Consumers	4.85	0.90	3.95	
Agriculture Consumer	Contract Demand<=20kVA	3.70	3.20	0.50		

Electricity Tariff & Duty and Average rates of electricity supply in India

SI No	Name of State	Name of category	Slab	Energy charge without subsidy	Subsidy from Government	Energy charges after subsidy
				Rs/unit	Rs/unit	Rs/unit
9	Jharkhand	DS-I (a) Rural	Metered	5.75/KWh	4.25/KWh	1.50/KWh
		DS-I (b) Rural	Metered	5.75/KWh	3.90/KWh	1.85/KWh
		Ds-Urban	0-200 units		6.25/KWh	2.75/KWh
			201-500 units	2.05/KWh		4.20/KWh
			501-800 units	1.85/KWh		4.40/KWh
		DS HT	DS HT	6.00/KVAh	1.50/KVAh	4.50/KVAh
		CS-Rural	0-100 units	6.00/KWh	3.50/KWh	2.50/KWh
			Above 100 units		3.25/KWh	2.75/KWh
		IAS -I (Pvt.)	IAS-I Metered	5.00/KWh	4.30/KWh	0.70/KWh
		IAS -II (Govt.)	IAS-II Metered	5.00/KWh	3.80/KWh	1.20/KWh
SS(Street Light)	SS-I (Metered)	6.25/KWh	1.00/KWh	5.25/KWh		
10	Karnataka	IP Sets (Upto and inclusive of 10HP)	No slab system	Rs. 4.30/unit	Rs. 4.30/unit	0.00
		Bhagya Jyothi / Kuteer Jyothi - below 40 units	No slab system	Rs. 8.42/unit	Rs. 8.42/unit	0.00
11	Kerala	Agriculture		2.30	0.85	1.45
12	Madhya Pradesh	HT Irrigation	11 KV	6.02	1.90	4.12
			22 KV	5.90	1.90	4.00
			33 KV	5.50	1.90	3.60
13	Mizoram	Commercial (LT)	First 150 kWh	10.90	6.20	4.70
			Above 150 kWh	11.00	5.30	5.70
		Public Lighting (LT)	All kWh	10.50	0.50	10.00
		Public Water Works (LT)	All kWh	10.50	0.60	9.90
		Irrigation & Agriculture (LT)	All kWh	8.30	5.40	2.90
		Public Water Works (HT)	All kVAh	10.10	0.30	9.80
		Irrigation & Agriculture (HT)	All kVAh	8.90	6.10	2.80
Bulk Supply (HT)	All kVAh	9.35	3.45	5.90		
14	Puducherry	Domestic	0-100 Units/Month	1.50	0.75	0.75
15	Tamilnadu	Actual Places of Public Worship	0-60 units	5.75	2.90	2.85
			Above 60 units	5.75	0.00	5.75
		Lift Irrigation Co-op Societies		6.35	6.35	0.00
16	Tripura	Domestic				
		Domestic (Rural)	0-50 units	4.03	0.69	3.34
		Domestic (Urban)	upto 50 units	4.84	0.67	4.17
			51-150 units	5.98	0.52	5.46
		Three phase (above 3 kW compulsory)	All units	7.20	0.15	7.05
		Commercial				
		Small commercial/ Pan shop	Upto 30 units	5.93	0.62	5.31
		Others	Upto 150 units	6.69	0.51	6.18
		Semi Commercial	All units	7.25	0.10	7.15
		Three phase (above 3 kW compulsory)	All units	7.45	0.10	7.35
		Group Consumer	All units	7.53	0.15	7.38
		Irrigation				
		Upto 5 HP	all units	4.95	1.40	3.55
		Above 5 HP	all units	5.95	1.40	4.55
		Water Works/Drinking Water		6.65	1.40	5.25
		Industrial				
		Rural (upto 5HP)(E-R/5)	All units	5.93	0.10	5.83
		Urban (upto 5HP)(E-U/5)	All units	6.36	0.10	6.26
		Tea, Coffee and Rubber Gardens	All units	7.50	0.30	7.20
		Public Lighting				
		Panchayat	All units	5.55	0.57	4.98
		Nagar Panchayat/ Municipality	All units	6.63	0.57	6.06
		Special Public Utility				
Crematorium, Emergency water pumping, Drainage	All units	5.80	1.10	4.70		
Drainage,dewatering pump etc, all units	All units	5.80	1.10	4.70		

Electricity Tariff & Duty and Average rates of electricity supply in India

SI No	Name of State	Name of category	Slab	Energy charge without subsidy	Subsidy from Government	Energy charges after subsidy
				Rs/unit	Rs/unit	Rs/unit
17	Telangana (TSSPDCL)	LT-1 : Domestic	LT1 (A): Upto 100 units/month 0-50	3.26	1.81	1.45
		LT V: Agriculture	LT V (A):Agriculture (DSM Measures Mandatory) other than corporate farmers	1.37	1.37	0.00
			LT V(B): Others Horticulture Nurseries with CL upto 15HP	4.22	0.22	4.00
	(TSNPDCL)	LT-1 : Domestic	LT1 (A): Upto 100 units/month			
			0-50 units	7.61	6.16	1.45
			51-100 units	6.68	4.08	2.60
		LTI(B)(i): Above 100 units/month & upto 200 units/Month				
			0-100 units	4.00	0.70	3.30
		LT V (A) Agriculture (Other than Corporate Farmers)		5.48	5.48	0.00
	LT V(B): Others Horticulture Nurseries with CL upto 15HP		4.55	0.55	4.00	

Electricity Tariff & Duty and Average rates of electricity supply in India

State-wise details of proposed subsidy amount in Rs. crore, where direct subsidy is given to Discoms to bridge ARR gap for FY 2020-21

SI No	Name of State	Aggregate Revenue Req (Rs. Crore)	Revenue from Tariff and other income (Rs. Crore)	Subsidy from Govt. (Rs. crore)
1	Andhra Pradesh			
	APEPDCL	15432.07	12618.63	2813.44
	APCPDCL	9911.64	8279.75	1631.89
	APSPDCL	17149.83	11534.51	5615.32
2	Assam	5527.44	5910.67	603.35
3	Bihar			
	NBPDCL	9688.98	8887.47	451.78
	SBPDCL	11653.23	10512.73	814.22
4	Goa	2327.65	1985.39	342.26
5	Haryana	27391.36	18897.82	6450.66
6	Jharkhand	6326	5206.66	1356.16
7	Kerala	16991.74	15169.39	530.33
8	Lakshadweep	136.89	25.12	111.76
9	Madhya Pradesh	37673.17	17301.56	20371.61
10	Manipur	605.76	433.28	172.48
11	Meghalaya	1717.75	988.75	17.79
12	Mizoram	463.93	303.26	160.67
13	Puducherry	1487.21	1292.44	7.04
14	Rajasthan			
	JVVNL	22428.89	17239.87	4528.27
	AVVNL	15413.73	12029.62	3559.84
	JDVVNL	20228.53	12374.41	6122.43
15	Tamil Nadu	66135.22	44533.51	8413.53
16	Telangana			
	TSSPDCL	20161.75	18764.25	1397.50
	TSNPDCL	9859.82	5605.68	4254.14
17	Tripura	603.05	563.57	40
18	Uttar Pradesh	65175.21	59633.17	7257.35

Note: (1) List of States where no subsidy is given to consumers during FY 2020-21 are as follows: Arunachal Pradesh, Chandigarh, Dadra & Nagar Haveli, Daman & Diu, Jammu & Kashmir, Karnataka, Nagaland, Odisha and Uttarakhand.

(2) We have not received the subsidy details for Sikkim.

State-wise Cross Subsidy Surcharge for open-access consumers during FY 2020-21

Andhra Pradesh:

Sl. No.	Category	APSPDCL	APEPDCL
		Cross subsidy surcharge (Rs./unit)	Cross subsidy surcharge (Rs./unit)
	HT Supply		
	At 11kV		
1	Townships and Colonies	0.95	1.24
2	Commercial	2.13	2.18
3	Industrial General	1.87	1.64
4	Seasonal Industries	1.23	3.02
5	Utilities	2.02	1.95
6	General Purpose	2.04	2.10
7	Government/Private Lift Irrigation Scheme	0.73	0.96
	At 33 kV		
8	Townships and Colonies	1.54	1.46
9	Commercial	1.95	1.88
10	Industrial General	1.48	1.46
11	Seasonal Industries	1.32	2.30
12	Utilities	1.78	1.39
13	General Purpose	2.00	-
14	Government/Private Lift Irrigation Scheme	1.43	1.43
15	Start up Power	2.45	2.45
16	Green Power	2.45	-
	At 132 kV		
17	Commercial	1.73	1.75
18	Start up power	2.45	2.45
19	Industrial General	1.35	1.47
20	Railway Traction	1.45	1.30
21	Government/Private Lift Irrigation Scheme	1.43	1.43

Assam (APDCL):

Sl. No.	Category	Amount (Rs./kWh)
1	HT Commercial category	1.55
2	HT Bulk Supply – Govt. Edu. Inst. Category	0.00
3	HT Bulk Supply Others Category	1.07
4	HT-II Industry above 150 kW Category	0.50
5	HT Oil & Coal category	1.46

BIHAR (NBPDC/ SBPDCL):

Sl. No.	HT Category	Amount (Rs./kWh)
1	For 132 kV consumers	1.70
2	For 33 kV consumers (other than HTSS)	1.80
3	For 11 kV consumers (other than HTSS)	1.82
4	For HTSS consumers (33 kV& 11 kV)	0.26

CHANDIGARH:

Sl. No.	Category	Amount (Rs./kWh)
1	LT Voltage	0.00
2.	HT/EHT Voltage	1.94

CHHATTISGARH:

Sl. No.	Category	Amount (Rs./kWh)
1	220 kV/132 kV	0.65
2.	33 kV	0.57

DADRA AND NAGAR HAVELI:

Sl. No.	Category	Amount (Rs./kWh)
1	220 kV level	0.54
2	66 kV level	0.38
3	11 kV level	0.48
4	Below 11 kV level	0.00

DAMAN AND DIU:

Sl. No.	Category	Amount (Rs./kWh)
1	LT Voltage	0.00
2.	HT/EHT Voltage	0.61

Electricity Tariff & Duty and Average rates of electricity supply in India

DELHI:

Sl. No.	Category	BRPL (Rs/kWh)	BYPL (Rs/kWh)	TPDDL (Rs/kWh)
	Industrial			
1	Above 66 kV level	1.97	1.96	1.96
2	At 33/66 kV level	1.97	1.96	1.96
3	At 11 kV level	1.97	1.96	1.96
4	At LT level	1.97	1.96	1.96
	Non- Domestic			
5	Above 66 kV level	2.27	2.29	2.25
6	At 33/66 kV level	2.27	2.29	2.25
7	At 11 kV level	2.27	2.29	2.25
8	At LT level	2.27	2.29	2.25
9	Above 66 kV level	1.46	1.60	0.65
10	At 33/66 kV level	0.82	1.60	0.60
11	At 11 kV level	0.75	1.60	0.48
12	At LT level	0.31	1.60	0.08

GOA:

Sl. No.	Category	Amount (Rs./kWh)
1	LT Voltage	0.00
2.	HT/EHT Voltage	2.01

GUJARAT:

(i) Torrent Power Limited (TPL)-Distribution Ahmedabad:

Sl. No.	Category	Amount (Rs./kWh)
1	HTMD-1	1.51
2.	HTMD-2	1.58

(ii) DGVCL / MGVCL / PGVCL / UGVCL:

Sl. No.	Category	Amount (Rs./kWh)
1	HT	1.41

(iii) Torrent Power Limited (TPL)-Distribution Surat:

Sl. No.	Category	Amount (Rs./kWh)
1	HTMD-1	1.04
2.	HTMD-2	1.39

Electricity Tariff & Duty and Average rates of electricity supply in India

HARYANA:

Sl. No.	Category	Amount (Rs./kWh)
1	HT industry	0.62
2	Bulk Supply (other than DS)	0.41
3	Railways (Traction)	0.27
4	LT Industry	0.30
5	NDS (HT)	0.74

HIMACHAL PRADESH:

Cross Subsidy Surcharge for Long-term & Medium-term Open Access

Sl. No.	Category	Amount (Rs./kWh)
1	Large Industrial Power Supply EHT Consumers	0.43
2	HT 2 Consumers	0.45
3	Irrigation & Drinking Water Supply Category - EHT Consumers	0.57
4	Irrigation & Drinking Water Supply Category - HT Consumers	0.34
5	Bulk Supply Category - EHT Consumers	0.46
6	Bulk Supply Category - HT Consumers	0.26

Cross Subsidy Surcharge for Short-term Open Access Consumers during Time of the Day

Sl. No.	Category	Cross Subsidy Surcharge for Part of the Day	
		Non-Peak Hours(Rs./kWh)	Peak Hours (Rs./kWh)
1	Large Industrial Power Supply EHT Consumers	0.43	0.70
2	HT 2 Consumers	0.45	0.63
3	Irrigation & Drinking Water Supply Category - EHT Consumers	0.57	0.69
4	Irrigation & Drinking Water Supply Category - HT Consumers	0.34	0.43
5	Bulk Supply Category - EHT Consumers	0.46	0.46
6	Bulk Supply Category - HT Consumers	0.26	0.26

JHARKHAND:

Sl. No.	Category	Amount (Rs./kWh)
1	HT Services 11 kV	1.41
2.	HT Services 33 kV & above	1.41

Electricity Tariff & Duty and Average rates of electricity supply in India

KARNATAKA:

(Paise/unit)

Sl. No.	Category	HESCOM		GESCOM		MESCOM		CESC		BESCOM	
		66 kV & above	HT level-11 kV/33kV	66 kV & above	HT level-11 kV/33kV	66 kV & above	HT level-11 kV/33kV	66 kV & above	HT level-11 kV/33kV	66 kV & above	HT level-11 kV/33kV
1	HT- 1 Water Supply	86	38	86	38	86	38	86	38	86	38
2	HT-2a(i) Industries	179	179	179	179	179	179	179	179	207	207
3	HT-2a(ii) Industries	-	-	-	-	-	-	-	-	179	179
4	HT-2b(i) Commercial	215	215	215	215	215	215	215	215	260	260
5	HT-2b(ii) Commercial	-	-	-	-	-	-	-	-	215	215
6	HT- 2 (C) (i)	176	176	176	176	176	176	176	176	176	176
7	HT-2 (C) (ii)	198	198	198	198	198	198	198	198	198	198
8	HT3 (a) (i) Lift Irrigation	0	0	0	0	0	0	0	0	0	0
9	HT3(a)(ii) Lift Irrigation	0	0	0	0	0	0	0	0	0	0
10	HT3(a)(iii) Lift Irrigation	0	0	0	0	0	0	0	0	0	0
11	HT3(b) Irrigation & Agricultural Farms	0	0	0	0	0	0	0	0	0	0
12	HT- 4 Residential Apartments	161	161	161	161	161	161	161	161	161	161
13	HT5 Temporary	301	301	301	301	301	301	301	301	301	301

KERALA (2019-20):

Sl. No.	Category	Amount (Rs./kWh)
1	EHT-66 kV	1.23
2	EHT- 110 kV	1.20
3	EHT- 220 kV	1.25
4	EHT-Gen A	1.23
5	EHT-Gen B	1.67
6	Railways	1.26
7	KMRL	1.21
8	HT-I(A)	1.40
9	HT-I(B)	1.63
10	HT-II(A)	1.47
11	HT-II (B)	1.71
12	HT-III(A)	1.19
13	HT-III(B)	0.62
14	HT-IV(A)	1.89
15	HT-IV(B)	1.95
16	HT-V	1.72

Madhya Pradesh:

Sl. No.	Category	Amount (Rs./kWh)
1	HV-1 Railway Traction	1.09
2	HV-2 Coal Mines	1.72
3	HV-3.1 Industrial	1.49
4	HV-3.2 Non-Industrial	1.84
5	HV-3.3 Shopping Malls	1.61
6	HV-3.4 Power Intensive Industries	1.23
7	HV- 4 Seasonal	1.83
8	HV-5 Public Water works	1.43
9	HV-6 Bulk Residential Users	1.46

Maharashtra-MSEDCL:

Sl. No.	Category	Amount (Rs./kWh)
HT Category - EHV (66kV and Above)		
1	HT I (A) (i): HT - Industry	1.67
2	HT I (IB): HT - Industry (Seasonal)	2.20
3	HT II (A): HT - Commercial	2.92
4	HT III (A): HT -Railways/Metro/Monorail Traction	1.42
5	HT IV: HT - Public Water Works (PWW)	1.33
6	HT V(A): HT-Agriculture Pumpsets	-
7	HT VI: HT -Group Housing Societies (Residential)	0.73
8	HT IX(B): HT - Public Services- Others	2.03
HT Category - HT (33kV, 22kV and 11 kV)		
1	HT I (A) (i): HT - Industry	1.71
2	HT I (B): HT -Industry (Seasonal)	2.04
3	HT II (A): HT - Commercial	2.69
4	HT III (A): HT -Railways/Metro/Monorail Traction	1.68
5	HT IV: HT - Public Water Works (PWW)	1.48
6	HT V(A): HT - Agriculture Pumpsets	-
7	HT V(B): HT - Agriculture Others	0.14
8	HT VI: HT - Group Housing Societies (Residential)	1.40
9	HT VIII(B): HT - Temporary Supply Others (TSO)	2.86
10	HT IX(A): HT - Public Services-Govt. Edu. Institutions and Hospitals	1.86
11	HT IX(B): HT - Public Services- Others	1.86
12	HT X: HT – Electric Vehicle Charging Station	1.66

Maharashtra- Mumbai (TATA's):

Sl. No.	Category	Amount (Rs./kWh)
1	EHV - Industry	1.14
2	HT I - Industry	0.50
3	EHV- Commercial	1.13
4	HT II - Commercial	1.55
5	HT III - Group Housing Society (Residential)	1.14
6	HT IV – Railways, Metro and Monorail	0.73
7	HT V - Public Services	
	a) Govt. Edu. Inst. & Hospitals	1.53
	b) Others	1.27
8	HT VI - EV Charging Stations	0.00
	LT CUSTOMERS	
9	LT I (A) - Residential (BPL)	0.00
10	LT I (B) - Residential	0.00
11	LT II - Commercial	
	(A) - Upto 20 kW	0.00
	(B) - > 20 kW &< 50kW	0.69
	(C) - > 50kW	0.70
12	LT III (A) - Industry < 20 kW	0.00
13	LT III (B) - Industry > 20kW	0.07
14	LT IV - Public Services	
	a) Govt. Edu. Inst. & Hospitals	0.00
	b) Others	0.72
15	LT V - EV Charging Stations	0.00

Sl. No.	Category	Amount (Rs./kVAh)
1	EHV Industry	1.10
2	HT I – Industry	0.48
3	EHV- Commercial	1.09
4	HT II – Commercial	1.49
5	HT III - Group Housing Society	1.09
6	HT IV - Railways Metro & Monorail	0.71
7	HT V(A) - Public Service -Government Hospitals & Educational Institutions	1.47
8	HT V(B) - Public Service - Others	1.22
9	HT VI - EV Charging Stations	0.00

Note: CSS has not been determined in Rs/kVAh terms for LT categories as kVAh tariffs have not been introduced for LT categories in this Order

Maharashtra (Adani Electricity Mumbai Limited):

Sl. No.	Category	Amount (Rs./kWh)
1	HT I – Industry	1.58
2	HT II – Commercial	1.79
3	HT III - Group Housing Society (Residential)	1.55
4	HT IV – Railways, Metro & Monorail	1.54
5	HT V - Public Services	
	a) Govt. Edu. Inst. & Hospitals	1.60
	b) Others	1.66
6	HT VI - EV Charging Stations	-
	LT CUSTOMERS	
7	LT I (A) - Residential (BPL)	-
8	LT I (B) - Residential	-
9	LT II - Commercial	
	(A) - Upto 20 kW	1.66
	(B) - > 20 kW & < 50kW	1.86
	(C) - > 50kW	1.92
10	LT III (A) - Industry < 20 kW	0.84
11	LT III (B) - Industry > 20kW	1.73
12	LT IV- Public Services	
	a) Govt. Edu. Inst. & Hospitals	0.62
	b) Others	1.00
13	LT V - EV Charging Stations	-

Sl. No.	Category	Amount (Rs./kVAh)
1	HT I – Industry	1.51
2	HT II – Commercial	1.73
3	HT III - Group Housing Society	1.52
4	HT V(B) - Railways Metro & Monorail	1.43
5	HT VI - Public Services	
	HT VI - Public Services	1.48
	HT VI - Public Services	1.60
6	HT VII - EV Charging Stations	-

Note: CSS has not been determined in Rs/kVAh terms for LT categories as kVAh tariffs have not been introduced for LT categories in this Order

Meghalaya:

Sl. No.	Category	Amount (Rs./kWh)
1	HT level	1.85
2.	EHT level	1.60

Odisha:

The Open Access Cross Subsidy Surcharge for Open Access consumer 1MW & above

Sl. No.	Category	CESU (Paise/kWh)	NESCO Utility (Paise/kWh)	WESCO Utility (Paise/kWh)	SOUTHCO Utility (Paise/kWh)
1	HT level	91.79	56.99	71.42	132.67
2.	EHT level	149.88	126.57	122.79	197.13

Puducherry:

Sl. No.	Category	Amount (Rs./kWh)
1	LT level	0.00
2.	HT level	2.25
3.	EHT level	2.13

Punjab

Sl. No.	Category	Amount (Rs./kWh)
1	Large supply	0.72
2.	Domestic supply	0.00
3.	Non-Residential supply	1.29
4.	Bulk supply	1.28
5.	Railway Traction	0.83

Rajasthan (2019-20):

Sl. No.	Category	Amount (Rs/kWh)
	Non Domestic Service	
1	11 KV	2.16
2	33 KV	2.10
3	132 KV and above	2.08
	Mixed Load/ Bulk Supply	
4	11 KV	1.87
5	33 KV	1.81
6	132 KV and above	1.80
	Large Industrial Service	
7	11 KV	1.78
8	33 KV	1.72
9	132 KV and above	1.70

Tamil Nadu (2017-18):

Sl. No.	Category	Amount (Rs/kWh)
	HT Sales	
1.	HT IA: HT-Industry	1.67
2.	HT IB: Railway Traction	1.54
3.	HT IIA: Govt. educational institute	1.52
4.	HT IIB: Pvt Educational Institute	1.61
5.	HT III - HT commercial	1.98
6.	HT IV- Lift Irrigation societies	1.27
7.	HT V - Temporary Supply	2.26

Telangana (2018-19):

Sl. No.	Category	TSSPDCL(Rs./kWh)	TSNPDCL (Rs./kWh)
	HT Category at 11 kV		
1	HT-I Industry Segregated	1.65	1.66
2	HT-II - Others	2.03	1.97
3	HT-III Airports, Railways and Bus stations	1.80	1.77
4	HT -IV Lift Irrigation and agriculture & CPWS	0.36	0.21
5	HT-VI Townships and Residential Colonies	1.31	0.90
6	HT-VII Temporary	2.76	-
	HT Category at 33 kV		
7	HT-I Industry Segregated	1.46	1.44
8	HT-II - Others	1.76	1.78
9	HT -IV Lift Irrigation and agriculture & CPWS	1.07	0.86
10	HT-VI Townships and Residential Colonies	1.32	1.29
	HT Category at 132 kV		
11	HT-I Industry Segregated	1.30	1.31
12	HT-II - Others	1.69	3.55
13	HT-III Airports, Railways and Bus stations	1.49	-
14	HT -IV Lift Irrigation and agriculture & CPWS	1.24	1.27
15	HT-V Railway Traction & HMR	1.27	1.05
16	HT-VI Townships and Residential Colonies	-	1.28

TRIPURA:

Sl. No.	Category	Amount (Rs/kWh)
	Industrial	
1.	Upto 5 H.P.(E-R/5)	0.62
2.	Upto 5 H.P.(E-U/5)	1.11
3.	5-20 HP	1.73
4.	20-100 HP	1.95
5.	Above 100 HP	1.84
6.	Bulk Supply	1.52
7.	Tea Coffee Rubber	1.54

UTTARAKHAND:

Sl. No.	Category	Amount (Rs./kWh)
1	HT Industrial	0.53
2.	Non-domestic	0.85

UTTAR PRADESH:

Sl. No.	Category	Amount (Rs./kWh)
1	HV-1 (Supply at 11 kV)	2.22
2	HV-1 (Supply above 11 kV)	2.19
3	HV-2 (Supply at 11 kV)	1.57
4	HV-2 (Supply above 11 kV and upto 66 kV)	1.56
5	HV-2 (Supply above 66 kV and upto 132 kV)	1.47
6	HV-2 (Supply above 132 kV)	1.16
7	HV-3 (at and above 132 kV)	-
8	HV-3 (Supply below 132 kV)	2.02
9	HV-4 (Supply at 11 kV)	1.80
10	HV-4 (Supply above 11 kV and upto 66 kV)	1.93
11	HV-4 (Supply above 66 kV and upto 132 kV)	2.26

Note: The tariff orders of the remaining States/UTs are not explicit about the Cross subsidy surcharge.

State-wise Wheeling charges for FY 2020-21

S.no.	State	Category	Wheeling charges in paise/kWh
1.	Assam	33kV voltage	28
2.	Bihar		
	NBPDCL	33 kV	38
		11 kV	42
	SBPDCL	33 kV	38
		11 kV	42
3.	Chandigarh	At EHT and HT level	8
		At LT level	73
4.	Chhattisgarh		23.8
5.	Dadar & Nagar Haveli	Below 11 kV	83
		11 kV	5
		66 kV	5
		220 kV	3
6.	Daman & Diu	At HT/EHT network	11
7.	Delhi		
	BRPL	Above 66 kV level	0
		At 33/66 kV level	96
		At 11 kV level	97
		At LT level	104
		Average	104
	BYPL	Above 66 kV level	0
		At 33/66 kV level	124
		At 11 kV level	126
		At LT level	136
		Average	135
	TPDDL	Above 66 kV level	98
		At 33/66 kV level	99
		At 11 kV level	101
		At LT level	107
		Average	107
8.	Goa	At EHT/ HT level	23
		At LT level	209
9.	Gujarat		
	UGVCL/DGVCL/MGVCL/PGVCL	At 11kV level	15.02
		At 400 volt (LT)	65.31
	Torrent Power (Surat Supply Area)	HT Category	87
		LT Category	85
	Torrent Power (Ahmedabad Supply Area)	HT voltage	76
		LT voltage	106

Electricity Tariff & Duty and Average rates of electricity supply in India

10.	Haryana	For open access consumer	100
11.	Himachal Pradesh	EHT (>66 kV)	26
		HT (33 kV)	64
		HT ($\geq 11\text{kV}$ & < 33 kV)	144
		LT (< 11 kV)	309
12.	Jharkhand	33 kV and above	22
		11 kV	64
		LT	163
13.	Karnataka		
	BESCOM	HT Network	23.50
		LT Network	54.84
	CESC	HT Network	34.07
		LT Network	79.50
	GESCOM	HT Network	36.84
		LT Network	85.95
	HESCOM	HT Network	32.07
		LT Network	74.82
	MESCOM	HT Network	36.73
		LT Network	85.71
14.	Kerala (2019-20)	At HT level	55
15.	Madhya Pradesh	33 kV level	25
16.	Maharashtra		
	MSEDCL	HT	58
		LT	145
	Mumbai (BEST)	HT	48

Electricity Tariff & Duty and Average rates of electricity supply in India

		LT	135
	Mumbai (AEML-D)	HT	73
		LT	157
	Mumbai (TATA's)	HT	124
		LT	212
		EHV	7
17.	Manipur	For combined 11 kV and 33 kV network	96
18.	Meghalaya		118
19.	Mizoram	For combined 11 kV and 33 kV network	202
20.	Nagaland	For combined 11 kV and 33 kV network	350
21.	Odisha		
	CESU	For both 11 kV and 33 kV network	72.31
	NESCO	For both 11 kV and 33 kV network	87.35
	WESCO	For both 11 kV and 33 kV network	57.91
	SOUTHCO	For both 11 kV and 33 kV network	88.94
22.	Puducherry	For EHT network	3
		For HT network	18
		For LT network	98
23.	Punjab	Rs./MWh	668.87
24.	Sikkim	Combined wheeling charge	347
25.	Tamil Nadu (FY 2017-18)	Open access customer	21.05
26.	Tripura (TSECL)	33 kV voltage level	56
27.	Uttarakhand	HT industry consumers having contracted load above 1000kVA(Rs./MW/day)	1606
		HT industry consumers having contracted load upto 1000kVA(Rs./MW/day)	3283
		Non-domestic consumers(Rs./MW/day)	9571
28.	Uttar Pradesh	Connected at 11kV	54.7
		Connected above 11kV	34.2
29.	West Bengal		97.58

Note: The tariff orders of the remaining States/UTs are not explicit about the wheeling charges.

Electricity Tariff & Duty and Average rates of electricity supply in India

Regulatory Assets State/Discom Wise

S.No.	State/Region	Name of the Distribution Company	FY 2020-21	Remarks
Northern Region				
1	Punjab		NIL	
2	Uttar Pradesh	DVVNL	869.51	Gap/ (Surplus)
		MVVNL	(-)2123.57	
		PVVNL	523.77	
		PuVVNL	284.96	
		KESCO	(-)343.73	
		NPCL (After making provision of DIL True-up)	(-)148.50	
3	Rajasthan	JVVNL	15888	Figures are as on vide order dated 24th November 2021
		AVVNL	12277	
		JdVVNL	18358	
4	Uttarakhand	UPCL	NIL	This is latest figure as DERC for FY 2019-20.
5	Delhi	BRPL	4189.46	
		BYPL	3110.92	
		TPDDL	1762.81	
		NDMC	(-)238.73	
6	Haryana	DHBVNL/UHBVNL	NIL	
7	Himachal Pradesh		NIL	
8	Chandigarh*		NIL	
Western Region				
9	Maharashtra	MSEDCL	NIL	Figures are as on date 30th March 2020 based on MYT order
		Adani Electricity Mumbai Ltd.	NIL	
		Tata Power Company Limited	NIL	
		BEST	NIL	
10	Madhya pradesh		NIL	
11	Gujarat	DGVCL/MGVCL/PGVCL/UJVCL	NIL	
		Torrent Power Ltd.(Ahd.Dist.)	NIL	
		Torrent Power Ltd.(Surat.Dist.)	NIL	
12	Goa*		NIL	
13	UT of Dadra & Nagar Haveli*		5.30	
14	UT of Daman & Diu*		16.83	
Southern Region				
15	Tamil Nadu	TANGEDCO	10432.70	This is latest figure as TNERC for FY 2016-17.
16	Lakshadweep*		NIL	
17	Puducherry*		22.35	
18	Andaman & Nicobar Islands*		NIL	
19	Karnataka	BESCOM	698.85	
		MESCOM	122.93	
		CESC	154.33	
		HESCOM	288.14	
		GESCOM	178.43	
20	Kerala		7205.52	
21	Telangana		NIL	
22	Andhra pradesh		NIL	
Eastern Region				
23	Bihar	SBPDCL/NBPDCL	NIL	As per Order 30.05.2020
24	Chhattisgarh		213	
25	Odisha		NIL	
26	Jharkhand #	JBVNL	NIL	
		DVC	NIL	
N-Eastern Region				
27	Arunachal Pradesh	APDoP	NIL	
28	Assam	APDCL	NIL	
29	Tripura	TSECL	29.76	
30	Manipur		NIL	
31	Meghalaya		NIL	
32	Mizoram		NIL	
33	Nagaland		NIL	
34	Sikkim		NIL	

Note: 1*Figures for Uts are based on Tariff order for FY 2020-21 and likely to change.
 2 Information on Regulatory assets are not received from following states i.e. J&K and West Bengal.
 3#The gap/ (surplus) of JBVNL & DVC is 196.06 and 271.61 Rs Crore respectively.

भाग - 2
राज्यों/संघ शासित क्षेत्रों द्वारा विभिन्न उपभोक्ता श्रेणियों
के लिए अभिज्ञापित की गई विद्युत टैरिफ का सारांश



PART - 2

Summary of Notified Tariffs of Electricity for various categories of consumers in States/ Union Territories

Electricity Tariff & Duty and Average rates of electricity supply in India

ELECTRICITY TARIFF IN ANDAMAN & NICOBAR ISLANDS w.e.f 01.06.2020

Category No.	Category of Service	Energy Charge (Paise/KWh)	Fixed Charge	
1	LIFE LINE CONNECTION	205	10	Rs./connection/Month or part thereof
	0 to 100 KWh			
2	DOMESTIC SUPPLY (DS)			
	Upto 100 KWh	225	20	Rs./connection/Month or part thereof for single phase
	101 to 200 KWh	500	70	Rs./connection/Month or part thereof for three phase
	201 KWh to 500 KWh	720		
	501 KWh and above	750		
3	COMMERCIAL			
	Upto 200 KWh	750	30	Rs./connection/Month or part thereof for single phase
	201 to 500 KWh	950	125	Rs./connection/Month or part thereof for three phase
	501 KWh & above	1200		
4	Government Connection			
	Up to 500 Units	920	35	Rs./connection/Month or part thereof for single phase
	501 Units & above	1060	125	Rs./connection/Month or part thereof for three phase
5	INDUSTRIAL SUPPLY			
	Upto 500 KWh	600	50	Rs./KVA/Month or part thereof
	501 KWh & above	800		
8	IRRIGATION PUMPS & AGRICULTURE	160	50	Rs./KVA/Month or part thereof
7	PUBLIC LIGHTING (PL)	610	150	Rs./KVA/Month or part thereof
6	BULK SUPPLY	1250	100	Rs./KVA/Month or part thereof
9	TEMPORARY SUPPLY	Rate shall be 1.5 times the rate applicable to the relevant category of consumers		
10	ELECTRIC VEHICLE CHARGING STATION	690		
	ASSUMED POWER FACTOR	90%		
	Late Payment Surcharge:			
2%	per month the consumer is liable to pay additional charges on delayed amount, if the payment is made after the due date.			
	Advance Payment Rebate:			
1%	per month rebate shall be given on the amount, if payment is made in advance.			
	Prompt Payment Rebate:			
0.25%	of the bill amount shall be given as rebate for prompt payment, if payment is made at least 7 days in advance of the due date.			
	Power Factor surcharge:			
2%	of billed energy charges for every 1% fall in pf below 85% and upto 80%			
2.5%	of billed energy charges for every 1% fall in pf below 80% and upto 75%			
3%	of billed energy charges for every 1% fall in pf below 75%			
	Reference: JERC website			

Electricity Tariff & Duty and Average rates of electricity supply in India

ELECTRICITY TARIFF IN ANDHRA PRADESH w.e.f. 01.04.2020

Category No.	Category of Service	Demand Charge		Energy Charge		Monthly Minimum Charge		
		(Rs./kW/month)						
	LOW TENSION SUPPLY							
LT-I	DOMESTIC (TELESCOPIC)							
LT-I Group (A)	Consumption <=75 units during the billing month							
	0 - 50 kWh/Month	Nil		145	Paise/kWh	Single Phase supply 25 Rs./Month contract load upto 500 Watts		
	51 - 75 kWh/Month			260	Paise/kWh			
LT-I Group (B)	Consumption >75 and <=225 units during the billing month							
	0 - 50 kWh/Month	Nil		260	Paise/kWh	50 Rs./Month contract load above 500 Watts		
	51 - 100 kWh/Month			260	Paise/kWh			
	101 - 200 kWh/Month			360	Paise/kWh			
	201 - 225 kWh/Month			690	Paise/kWh			
LT-IGroup (C)	Consumption >225 units during the billing month							
	0 - 50 kWh/Month	Nil		265	Paise/kWh	150 Rs./Month		
	51 - 100 kWh/Month			335	Paise/kWh			
	101 - 200 kWh/Month			540	Paise/kWh			
	201 - 300 kWh/Month			710	Paise/kWh			
	301 - 400 kWh/Month			795	Paise/kWh			
	401 - 500 kWh/Month			850	Paise/kWh			
	Above 500 kWh/Month			995	Paise/kWh			
	Smart Meters (Optional for above 500 Units/month)	Nil		995	Paise/kWh			
	Time of Day tariff (TOD) 10 am to 12 noon	Nil		895	Paise/kWh			
LT-II	COMMERCIAL & OTHERS							
LT-II (A)	COMMERCIAL							
LT-II (A) (i)	Commercial (Minor)							
	0-50 kWh/Month	55	Rs./kW/Month	540	Paise/[kVAh/kWh]	65	Rs./Month for single phase	
LT-II (A) (ii)	Commercial (Major)							
	0-50 kWh/Month	75	Rs./kW/Month	690	Paise/[kVAh/kWh]	200	Rs./Month for three phase	
	51 - 100 kWh/Month			765	Paise/[kVAh/kWh]			
	101 - 300 kWh/Month			905	Paise/[kVAh/kWh]			
	301 - 500 kWh/Month			960	Paise/[kVAh/kWh]			
	Above 500 kWh/Month			1015	Paise/[kVAh/kWh]			
LT-II (A) (iii)	ADVERTISING HOARDINGS - All Units	100	Rs./kW/Month	1225	Paise/[kVAh/kWh]	300	Rs/Month	
LT-II (A) (iv)	Functions Halls/Auditoria	100	Rs./kW/Month	1225	Paise/[kVAh/kWh]	300	Rs/Month	
LT-II (B)	STARTUP POWER	Nil		1225	Paise/[kVAh/kWh]			
LT-II(C)	Electric Vehicles(EVs)/Charging Stations	Nil		670	Paise/[kVAh/kWh]			
LT-II(D)	GREEN POWER	Nil		1225	Paise/[kVAh/kWh]			
LT-III	INDUSTRY							
LT-III (A)	INDUSTRY GENERAL (Contracted load of 100 HP / 75KW and below)							
	Rice Mills and Pulverising units are permitted upto 150HP							
	Upto 100 HP	75	Rs./kW/Month	670	Paise/[kVAh/kWh]			
	101 HP to 150 HP	275	Rs./kW/Month	670	Paise/[kVAh/kWh]			
LT-III (B)	Seasonal Industries(Off Season)	75	Rs./kW/Month	745	Paise/[kVAh/kWh]			
	For the purpose of billing, 1 kVA shall be equal to 1 kW and 1 HP = 0.75 kW							
LT-III (D)	Cottage Industries (upto 10 HP) - All units							
	* Units which exceed a connected load of 10 HP shall be billed at tariff specified for Category III(A):LT Industry (General).							
	* Dhobighats shall be extended free power supply as per G.O.Rt.No.75, dt:27-06-2018.							

Electricity Tariff & Duty and Average rates of electricity supply in India

LT-IV	INSTITUTIONAL					
LT-IV (A)	UTILITIES					
	Street Lighting, CPWS / PWS Schemes and NTR Sujala pathakam	75	Rs./kW/Month	700	Paise/[kVAh/kWh]	
LT-IV (B)	General Purpose - Drinking Water Scheme Govt. Educational Institutions, old age homes Charitable trust, etc.	75	Rs./kW/Month	700	Paise/[kVAh/kWh]	50 Rs./Month for single phase 150 Rs./Month for three phase
LT-IV (C)	Religious Places					
	All Units (for load upto 2 KW only)	30	Rs./kW/Month	480	Paise/[kVAh/kWh]	
	(for load >2 KW only)	30	Rs./kW/Month	500	Paise/[kVAh/kWh]	
LT-V	AGRICULTURE & RELATED					
LT-V (A)	AGRICULTURE					
LT-V (A) (i)	Corporate Farmers					
	Corporate Farmers with Demand Side Management(DSM) measures mandatory	200	Rs./HP/Month			
	Farmers without Demand Side Management (DSM) measures			350	Paise/kWh	
LT-V (A) (ii)	Non-Corporate Farmers	0		0	Paise/kWh	
LT-V (A) (iii)	Salt Farming Units upto 15 HP*			250	Paise/kWh	
	* Units with connected load more than 15 HP shall be billed under Category LT III(A): Industry (General) tariff.					
LT-V (A) (iv)	SUGARCANE CRUSHING		Nil		Nil	
LT-V (A) (v)	RURAL HORTICULTURE NURSERIES		Nil		Nil	
LT-V (A) (vi)	FLORICULTURE IN GREEN HOUSE	75	Rs./kW/Month	450	Paise/[kVAh/kWh]	
LT-V (B)	Aqua Culture & Animal Husbandry	30	Rs./kW/Month	385	Paise/[kVAh/kWh]	
LT-V (C)	POULTRY & AQUA CULTURE					
LT-V (C) (i)	POULTRY HATCHERIES & POULTRY FEED MIXING PLANTS	75	Rs./kW/Month	450	Paise/[kVAh/kWh]	
LT-V (C) (ii)	AQUA HATCHERIES & AQUA FEED MIXING PLANTS	75	Rs./kW/Month	500	Paise/[kVAh/kWh]	
LT-V (D)	Agro based Cottage Industries upto 10 HP*	20	Rs./kW/Month	375	Paise/kWh	
	* Agro based activities with connected load exceeding 10 HP shall be billed at Tariff specified for Category V (C) (ii): Aqua Hatcheries & Aqua Feed Mixing Plants- LT					
	Temporary Supply					
	Consumers except those entitled to fully subsidized and free supply of electricity	30	Rs./kW/Month	1050	Paise/kVAh/kWh	
	Consumers who are entitled to fully subsidized and free supply of electricity	0		375	Paise/kVAh/kWh	
	Additional Charges for delayed payment of Bills: Consumers are liable to pay Delayed Payment Surcharge (DPS) per month on the bill amount at the rates given below.					
	LT - I (A) : Group (A)	10	Rs/Month			
	LT- I (A) : Group (B & C), LT-II(A) (i) & LT-III (D) , LT-IV (C) (i) & LT-V (D)	25	Rs/Month			
	HIGH TENSION SUPPLY					
HT-I	DOMESTIC					
HT-I(B)	TOWNSHIPS, COLONIES, GATED COMMUNITIES & VILLAS (11/33/132 KV and above)	75	Rs./kVA/Month	700	Paise/kVAh	
HT-II	COMMERCIAL & OTHERS					
HT-II(A) (ii)	Commercial (Major)					
	11 KV	475	Rs./kVA/Month	765	Paise/kVAh*	
	33 KV			695	Paise/kVAh*	
	132 KV and above			670	Paise/kVAh*	
	* Rs 1.00/kVAh Time of Day Tariff is leviable on energy consumption during the period from 06:00 PM to 10:00 PM, in addition to the normal energy charges at respective voltages.					
HT-II(A) (iv)	FUNCTION HALLS / AUDITORIA	Nil		1225	Paise/kVAh	
HT-II(B)	STARTUP POWER	Nil		1225	Paise/kVAh	
HT-II(C)	Electric Vehicles /Charging Stations			670	Paise/kVAh	
HT-II(D)	Green Power			1225	Paise/kVAh	

Electricity Tariff & Duty and Average rates of electricity supply in India

HT-III	Industry				
HT-III(A)	Industry -General				
	11 kV	475	Rs./kVA/Month	630	Paise/kVAh*
	33 kV			585	Paise/kVAh*
	132 kV and above			540	Paise/kVAh*
	Time of the Day Tariff - Peak (6 AM To 10 AM)&(6 PM to 10 PM)				
	11 kV			730	Paise/kVAh
	33 kV			685	Paise/kVAh
	132 kV and above			640	Paise/kVAh
	Time of the Day Tariff- Off Peak(10 PM To 6 AM)				
	11 kV			530	Paise/kVAh
	33 kV			485	Paise/kVAh
	132 kV and above			440	Paise/kVAh
	Industrial Colonies				
	All Voltages			700	Paise/kVAh
	LOAD FACTOR INCENTIVE (TELESCOPIC) only to Category –III(A): Industry (General)– HT				
	Load factor	Concession in Energy Charge (Paise/unit)			
	More than 50% and upto 60%	10			
	More than 60% and upto 70%	20			
	More than 70% and upto 80%	30			
	More than 80% and upto 85%	40			
	More than 85%	50			
HT-III(B)	Seasonal Industries (Off Season Tariff)				
	11 kV	475	Rs./kVA/Month	765	Paise/kVAh
	33 kV			695	Paise/kVAh
	132 kV and above			670	Paise/kVAh
HT-III(C)	Energy Intensive Industries				
	11 kV			580	Paise/kVAh
	33 kV			535	Paise/kVAh
	132 kV and above			495	Paise/kVAh
HT-IV	INSTITUTIONAL				
HT-IV (A)	Utilities				300
	11 kV	475	Rs./kVA/Month	765	Paise/kVAh
	33 kV			695	Paise/kVAh
	132 kV and above			670	Paise/kVAh
HT-IV (B)	GENERAL PURPOSE				
	11 kV	475	Rs./kVA/Month	795	Paise/kVAh
	33 kV			725	Paise/kVAh
	132 kV and above			700	Paise/kVAh
HT-IV(C)	Religious Places	30	Rs./kVA/Month	500	Paise/kVAh
HT-IV(D)	Railway Traction	350	Rs./kVA/Month	550	Paise/kVAh
HT-V	AGRICULTURE & RELATED				
HT-V (B)	Aqua Culture & Animal Husbandry	30	Rs./kVA/Month	385	Paise/kVAh
HT-V (C)	POULTRY & AQUA CULTURE				
HT-V (C) (i)	POULTRY HATCHERIES & POULTRY FEED MIXING PLANTS	475	Rs./kVA/Month	525	Paise/kVAh
HT-V (C) (ii)	AQUA HATCHERIES & AQUA FEED MIXING PLANTS	475	Rs./kVA/Month	575	Paise/kVAh
HT-V(E)	Government / Private Lift Irrigation Schemes			715	Paise/kVAh
	TEMPORARY SUPPLY	1.5 times of the Tariff corresponding HT Consumer Category			
	ASSUMED POWER FACTOR	95%			
	Reference: APERC website				

ELECTRICITY TARIFF IN ARUNACHAL PRADESH w.e.f 01.06.2018

Category No.	Category of Service	Energy Charge (Paise/kWh)
1	DOMESTIC	
	LT (Low Tension)	
	(i) 1-Phase, 230 Volt	400
	(ii) 3-Phase, 400 Volt	400
	(iii) 1-Phase, 230 Volt KJP & BPL Connection	265
	HT (High Tension)	
	(i) 3-Phase, 11 KV	340
(ii) 3-Phase, 33 KV	325	
2	COMMERCIAL (Non-Industrial)	
	LT (Low Tension)	
	(i) 1-Phase, 230 Volt	500
	(ii) 3-Phase, 400 Volt	500
	HT (High Tension)	
	(i) 3-Phase, 11 KV	420
(ii) 3-Phase, 33 KV	400	
3	PUBLIC LIGHTING & WATER SUPPLY CONSUMERS	
	LT (Low Tension)	
	(i) 1-Phase, 230 Volt	510
	(ii) 3-Phase, 400 Volt	510
	HT (High Tension)	
	(i) 3-Phase, 11 KV	420
(ii) 3-Phase, 33 KV	400	
4	AGRICULTURE CONSUMERS	
	LT (Low Tension)	
	(i) 1-Phase, 230 Volt	310
	(ii) 3-Phase, 400 Volt	310
	HT (High Tension)	
	(i) 3-Phase, 11 KV	275
(ii) 3-Phase, 33 KV	265	
5	INDUSTRIAL CONSUMERS	
	LT (Low Tension)	
	(i) 1-Phase, 230 Volt	430
	(ii) 3-Phase, 400 Volt	430
	HT (High Tension)	
	(i) 3-Phase, 11 KV	385
	(ii) 3-Phase, 33 KV	350
(ii) 3-Phase, 132 KV & above	335	
6	BULK MIXED CONSUMERS	
	HT (High Tension)	
	(i) 3-Phase, 11 KV	375
	(ii) 3-Phase, 33 KV	340
(iii) 132 KV & above	325	
7	TEMPORARY CONSUMERS	
	(i) 1-Phase, 230 Volt	650
	(ii) 3-Phase, 400 Volt	650
	Reference: APSERC website	

Electricity Tariff & Duty and Average rates of electricity supply in India

ELECTRICITY TARIFF IN ASSAM w.e.f. 01.04.2020

CATEGORY	Category of Service	Fixed Charge		Energy Charge (P/kWh)
LT-I	JEEVAN DHARA Load upto 0.5 KW & consumption upto 30 KWh/month	20	Rs/Month	425
LT-II	DOMESTIC A : FOR LOAD UPTO 5 KW			
	First 120 kWh/Month	50	Rs/KW/Month	510
	121-240 kWh/Month			635
	above 240 kWh			735
LT-III	DOMESTIC B: FOR LOAD > 5 KW & UPTO 25 KW	50	Rs/KW/Month	695
LT-IV	COMMERCIAL UPTO 25 KW			
	For all consumption	130	Rs/KW/Month	740
LT-V	GENERAL PURPOSE SUPPLY LOAD UPTO 25 KW			
a	Non-commercial and Non-domestic users of electric power like Government offices, Government Educational and cultural institutions, Government hospitals, dispensaries, Charitable institutions and Trusts	145	Rs/KW/Month	630
b	Government Primary and Secondary / Higher Secondary Schools	70	Rs/KW/Month	630
LT-VI	PUBLIC LIGHTING	120	Rs/KW/Month	640
LT-VII	AGRICULTURE UPTO 25 KW	45	Rs/KW/Month	445
LT-VIII	SMALL INDUSTRIES UPTO 25 KW			
(i)	RURAL For all consumption	50	Rs/KW/Month	490
(ii)	URBAN For all consumption	60	Rs/KW/Month	515
LT-IX	TEMPORARY SUPPLY			
	Domestic	85	Rs/KW/day or Rs. 9.24/KWh whichever is higher	
	Agriculture	45	Rs/KW/day or Rs. 4.50/KWh whichever is higher	
	Non- Domestic & Non-Agriculture	135	Rs/KW/day or Rs. 11.34/KWh whichever is higher	
HT-I	DOMESTIC (above 25 KW or 30 KVA)	50	Rs/KVA/Month	695
HT-II	COMMERCIAL (above 25 KW or 30 KVA)	180	Rs/KVA/Month	725
HT-III	PUBLIC WATER WORKS	135	Rs/KVA/Month	620
HT-IV	BULK SUPPLY (above 25 KW or 30 KVA)			
(i)	Government educational institutions	130	Rs/KVA/Month	660
(ii)	Others	180	Rs/KVA/Month	735
HT-V (A)	HT SMALL INDUSTRIES ABOVE 30 KVA AND UPTO 50 KVA	70	Rs/KVA/Month	560
HT-V (B)	HT INDUSTRIES-I above 50 KVA TO 150 KVA	160	Rs/KVA/Month	600
HT-V (C)	HT INDUSTRIES-II above 150KVA			
	OPTION -1	220	Rs/KVA/Month	650
	OPTION -2	300	Rs/KVA/Month	610
HT-VI	TEA, COFFEE AND RUBBER	270	Rs/KVA/Month	650
HT-VII	OIL AND COAL	300	Rs/KVA/Month	755
HT-VIII	HT IRRIGATION (above 25 KW or 30 KVA)	65	Rs/KVA/Month	595
HT-IX	Temporary Supply	170	Rs/KVA/day or Rs. 9.00/KWh whichever is higher	
HT-X	Electric Crematorium	170	Rs/KVA/Month	430

Electricity Tariff & Duty and Average rates of electricity supply in India

HT-XI	Railway Traction	300	Rs/KVA/Month	610
HT-XII	ELECTRIC VEHICLES CHARGING STATION	160	Rs/KVA/Month	675
LT-X	ELECTRIC VEHICLES CHARGING STATION	130	Rs/KW/Month	525
	TOD Tariff			
	Tme	Energy Charges in addition to above base rate		
		HT - V(B) & HT -V (C)	Tea/Coffee & Rubeer	Oil & Coal
	Time 0600 - 1700 Hrs.(normal)	0	0	0
	Time 1700 - 2200 Hrs.(peak)	150	150	150
	Time 2200 - 0600 Hrs.(night off-peak)	-200	-200	-200
	Power Factor Penalty :			
1%	on total consumption for every 1% fall in PF below 85% to 60% plus 2% for every 1% fall below 60% to 30%			
	Power Factor Rebate :			
1%	on total consumption for every 1% rise in PF above 85% and 2% for every 1% rise above 95%			
	Assumed Power Factor	85%		
	Reference: AERC Website			

Electricity Tariff & Duty and Average rates of electricity supply in India

ELECTRICITY TARIFF IN BIHAR w.e.f. 01.04.2020

Category No.	Category of Service	Demand Charge	Energy Charge Paise/kWh
	LOW TENSION SUPPLY		
	Kutir Jyoti-BPL Consumers (Consumption upto 50 kWh/Month)		
	Metered Supply		
	K.J. load - First 50 Unts	10 Rs./Month/Connection	605
	For remaining units		as per DS-I (metered) or DS-II as applicable
DS - I	Domestic service for Rural areas connected load upto 2 KW		
	Metered Supply		
	First 50 kWh/Month	20 Rs./KW or part thereof per month	605
	51 to 100 kWh/Month		630
	101 to 200 kWh/Month		660
	Above 200 kWh/Month		695
DS- II	Domestic service for Urban areas covered by Notified Area Committee/ Municipality/ Municipal Corporation/ Development Authority/ All District and Sub-Divisional Towns /Block Headquarters/ Industrial Areas/ Contiguous Sub-urban areas etc.		
	Metered Supply (Contract load upto 70 kW)		
	1 - 100 kWh/Month	40 Rs./KW or part thereof per month	605
	101 - 200 kWh/Month		685
	201 - 300 kWh/Month		770
	Above 300 kWh/Month		850
DS-III	"Domestic service for Group Connection (residential townships, registered societies, multi-storied residential complex)"		
	Metered Supply (Contract load upto 74 kW)	40 Rs./KW or part thereof per month	740
NDS - I	Non-domestic service for rural areas connected load upto 2 KW		
	Metered Supply		
	First 100 kWh/Month	30 Rs./KW or part thereof per month	630
	101 to 200 kWh/Month		685
	Above 200 kWh/Month		740
NDS - II	Non-domestic service for urban areas for loads upto 70 KW covered by Notified Area Committees/ Municipalities/ Municipal Corporations/ Rural Development Authorities/ Disstt.and Sub-Divisional Towns /Block Headquarters/Industrial Areas/ Contiguous sub-urba		
	Metered Supply		
a	Load upto 0.5 KW	100 Rs./Connection/Month	630
b	Load above 0.5 KW and upto 70 KW		
	First 100 kWh/Month	180 Rs./KW/Month	630
	101 to 200 kWh/Month		685
	Above 200 kWh/Month		740
IAS - I	Irrigation & Agricultural service (Connected load based)		
	Unmetered Supply	800 Rs./HP/Month or part thereof	
	Metered Supply	30 Rs./HP/Month or part thereof	550

Electricity Tariff & Duty and Average rates of electricity supply in India

IAS - II	Irrigation & agricultural service to State tubewells/ State lift irrigation pumps/ State irrigation pumps upto100 HP				
	Metered Supply	240	Rs/KVA/Month or part thereof	590	Paisa/kVAh
LTIS	LT INDUSTRIAL SERVICE				
LTIS - I	Demand Based Tariff (For Contract upto 19 KW)	144	Rs/KVA/Month or part thereof	640	Paisa/kVAh
LTIS - II	Demand Based Tariff (For Contract demand above 19 KW and upto 74 KW)	180	Rs/KVA/Month or part thereof	640	Paisa/kVAh
	PUBLIC WATER WORKS				
	PWW (Demand Based)	315	Rs/KVA/Month or part thereof	795	Paisa/kVAh
	Har Ghar Nal (Connected load based)	40	Rs/HP/Month or part thereof	665	
SS	STREET LIGHT SERVICES				
S.S.-I	Metered street light				
	(For Contract upto 74 KW)	50	Rs/kW/Month or part thereof	740	
S.S.-II	Unmetered street light				
		375	Rs per 100 W/Month or part thereof	Nil	
HT	HIGH TENSION SUPPLY				
HTS - I	11kV (Contract Demand 50 kVA upto 1500 kVA)-All Units	300	Rs/kVA/Month	655	Paisa/kVAh
HTS - II	33 kV All Units (Contract Demand 1000 kVA upto 15000 kVA) -All Units	300	Rs./kVA/Month	650	Paisa/kVAh
HTS - III	132 kV all units (With a minimum contract demand of 7.5 MVA)	300	Rs./kVA/Month	645	Paisa/kVAh
HTS-IV	220 kV all units (With a minimum contract demand of 10 MVA)	300	Rs./kVA/Month	640	Paisa/kVAh
HTSS	High Tension Specified Service (AT 33/11 kV)				
	Induction Furnaces having C.D of 300 kVA & more- All Units	700	Rs./kVA/Month	405	Paisa/kVAh
RTS	RAILWAY TRACTION SERVICE				
	At 132 KV - All Units	280	Rs./kVA/Month	670	Paisa/kVAh
	Time of Day tariff (TOD) for all HT consumers				
	Time of use	Demand Charge		Energy Charge	
(i)	Normal period (5:00 a.m. to 5:00 p.m.)	Normal rate		Normal rate of energy charges	
(ii)	Evening peak load period (5:00 p.m. to 11:00 p.m.)	Normal rate		120% of normal rate of energy charges	
(iii)	Off-peak load period (11:00 p.m. to 5:00 a.m.)	Normal rate		85% of normal rate of energy charges	
	ASSUMED POWER FACTOR	90%			
	Reference: BERC website				

Electricity Tariff & Duty and Average rates of electricity supply in India

ELECTRICITY TARIFF IN CHANDIGARH w.e.f. 01.06.2020

Sl. No.	Category of Service	Demand/Fixed Charge	Energy Charge (Paise/kWh)
1	DOMESTIC SUPPLY (DS)		
	0 - 150 kWh/Month	10 Rs/KW/Month	275
	151 - 400 kWh/Month		480
	Above 400 kWh/Month		520
2	COMMERCIAL / NON RESIDENTIAL SUPPLY (NRS)		
	0 - 150 kWh/Month	20 Rs/KW/Month for Single Phase	500
	151 - 400 kWh/Month	100 Rs/KW/Month for Three phase	530
	Above 400 kWh/Month		560
3	INDUSTRY		
	a LARGE INDUSTRIAL POWER SUPPLY(LS) (At 11 kV, For connected load above 100 KW)-All Units	200 Rs/KW/Month	500
	b MEDIUM INDUSTRIAL POWER SUPPLY (MS) (from 21 kVA to 100 kVA)-All Units	200 Rs/KW/Month	470
	c SMALL INDUSTRIAL POWER SUPPLY (SP) (Upto 20 KW or 26 BHP)-All Units	30 Rs/KW/Month	480
4	AGRICULTURE PUMPING SUPPLY (AR) (Upto 20 KW or 26 BHP)-All Units	Nil	290
5	PUBLIC LIGHTING (PL)		
	Public Lighting System managed by municiple corp.,panchayat and street light outsourced to external agency	100 Rs/KW/Month	535
	Advertisement/ Neon Sign Boards- advertisement boards,bill boards(apart from advertisement boards installed on commercial establishment and charged under commercial tariff)	100 Rs/KW/Month	710
6	BULK SUPPLY (BS) (GENERAL / MIXED LOADS EXCEEDING 10 KW)-All Units	200 Rs/KW/Month	490
7	TEMPORARY SUPPLY (TS)	Tariff shall be Fixed/ Demand charges (if any) plus energy charges	
8	HT Domestic (11 KV or above)	10 Rs/KW/Month	480
9	HT Commercial (11 KV or above)	100 Rs/KW/Month	530
10	ELECTRIC VEHICLE CHARGING STATION		380
Power Factor Incentive:			
1.0%	Incentive on demand and enegy charges for each 1% increase in monthly average power factor above 95%		
Delayed Payment Surcharge:			
2%	per month on delayed amount, if the payment is made after the due date		
Advance Payment Rebate:			
1%	per month rebate shall be given, if payment is made in advance well before commencement of consumption period for which bill is prepared		
Prompt Payment Rebate:			
0.25%	of the bill amount shall be given as rebate, if payment is made at least 7 days in advance of the due date of payment		
Power Factor surcharge:			
2%	of consumption charges for every 1% fall in pf below 85% and upto 80%		
2.5%	of consumption charges for every 1% fall in pf below 80% and upto 75%		
3%	of consumption charges for every 1% fall in pf below 75%		
Time of Day (TOD) tariff : For HT/EHT consumer			
	Time of Use	Demand Charges	Energy Charges
	Normal period (0600 Hrs - 1800 Hrs)	Normal Rate	Normal rate of energy charges
	Evening peak load period (1800 Hrs - 2200 HRS)	Normal Rate	120 % of Normal rate of energy charges
	Off-peak load period (2200 Hrs - 0600 Hrs)	Normal Rate	90 % of Normal rate of energy charges
	Assumed Power Factor	90%	
Reference: JERC WEBSITE			

Electricity Tariff & Duty and Average rates of electricity supply in India

ELECTRICITY TARIFF IN CHHATTISGARH w.e.f. 01.06.2020

Category	Category of Service	Demand / Fixed Charge	Energy Charge	Minimum Charge
LOW VOLTAGE (LV) TARIFF				
LV-1	DOMESTIC (including BPL consumers)			
	0 - 100 Units/Month	240 Paise/kWh	100 Paise/kWh	40 Rs/Month for single phase supply 120 Rs/Month for three phase supply
	101-200 Units/Month	250 Paise/kWh	110 Paise/kWh	
	201-400 Units/Month	320 Paise/kWh	170 Paise/kWh	
	401-600 Units/Month	350 Paise/kWh	200 Paise/kWh	
	601 Units/Month and above	485 Paise/kWh	245 Paise/kWh	
Note:	BPL card holders shall be entitled for susidy for 40 units as per State Govt. order and their consumption shall be billed as per tariff LV-1			
LV-2	NON - DOMESTIC			
LV 2.1	Non-Domestic (Single phase)			
	0 - 100 Units/Month	50 Rs/KW/Month upto 3 kW	540 Paise/kWh	Fixed Charge
	101 - 400 Units/Month		650 Paise/kWh	
	401 Units/Month and above		790 Paise/kWh	
LV 2.2	Non-Domestic (Three phase)			
LV 2.2	Upto 15 kW 0 - 400 Units/Month	120 Rs/KW/Month	650 Paise/kWh	Fixed Charge
	Above 400 Units/Month		780 Paise/kWh	
	Above 15 kW (All units)	180 Rs/KW/Month	725 Paise/kWh	
LV-3	LV AGRICULTURE			
	Metered supply	80 Rs/HP/Month	440 Paise/kWh	Fixed Charge
LV-4	LV AGRICULTURE ALLIED ACTIVITIES			
LV 4.1	(A) Upto 25 HP	80 Rs/HP/Month or	440 Paise/kWh	Fixed Charge
		107 Rs/KW/Month		
	(B) Above 25 HP and Upto 100 HP	90 Rs/HP/Month or	520 Paise/kWh	
		121 Rs/KW/Month		
LV 4.2	Demand based Tariff for contract demand of 15 kW to 112.5 kW	180 Rs/KW/Month	510 Paise/kWh	Demand Charge on contract demand
LV-5	LV INDUSTRY			
5.1	Flour Mills,Hullers,Power Looms,Grinders upto 25 HP	65 Rs/KW/Month	360 Paise/kWh	Demand Charge on contract demand
	Bastar avem Dakshin Kshetra Adivasi Vikas Pradhikaran and sarguja avem Uttar Kshetra adivasi Vikas Pradhikaran	65 Rs/KW/Month	320 Paise/kWh	
5.2	Other Industries			
5.2.1	Upto 25 HP	100 Rs/KW/Month	475 Paise/kWh	
(a)	Bastar avem Dakshin Kshetra Adivasi Vikas Pradhikaran and sarguja avem Uttar Kshetra adivasi Vikas Pradhikaran	80 Rs/KW/Month	375 Paise/kWh	
5.2.2	Above 25 HP upto 150 HP	110 Rs/KW/Month	550 Paise/kWh	
(a)	Bastar avem Dakshin Kshetra Adivasi Vikas Pradhikaran	90 Rs/KW/Month	500 Paise/kWh	
LV-6	PUBLIC UTILITIES- STREET LIGHTS & WATER WORKS	125 Rs/HP/Month or 168 Rs/KW/Month	565 Paise/kWh	
LV-7	INFORMATION TECHNOLOGY INDUSTRIES	Nil	450 Paise/kWh	1500 Rs/month

Electricity Tariff & Duty and Average rates of electricity supply in India

LT-8	TEMPORARY SUPPLY	Fixed charge & Energy charge @ 1.5 times the normal tariff as applicable to the corresponding consumer categories			
HIGH VOLTAGE (HV) TARIFF					
HV-1	RAILWAY TRACTION (AT 220/132 KV)	350	Rs/KVA/Month	420	Paise/kVAh
HV-4	STEEL INDUSTRIES				
	220 KV Supply	365	Rs/KVA/Month	530	Paise/kVAh
	132 KV Supply	365	Rs/KVA/Month	545	Paise/kVAh
	33 KV Supply				
	(Load Factor >15%)	365	Rs/KVA/Month	585	Paise/kVAh
	(Load Factor <15%)	180	Rs/KVA/Month	635	Paise/kVAh
	11 kV Supply (Load Factor >15%)	365	Rs/KVA/Month	595	Paise/kVAh
(Load Factor <15%)	180	Rs/KVA/Month	675	Paise/kVAh	
HV-2	MINES				
	220 KV Supply	500	Rs/KVA/Month	600	Paise/kWh
	132 KV Supply	500	Rs/KVA/Month	615	Paise/kWh
	33 KV Supply	500	Rs/KVA/Month	640	Paise/kWh
11 KV Supply	500	Rs/KVA/Month	670	Paise/kWh	
HV-5	IRRIGATION & AGRICULTURE ALLIED ACTIVITIES , PUBLIC WATER WORKS				
	Irrigation and Agriculture Allied Activities	375	Rs/KVA/Month	530	Paise/kVAh
HV-6	Residential	375	Rs/KVA/Month	570	Paise/kVAh
HV-3	Other Industrial and General Purpose Non-Industrial				
	220 KV Supply	350	Rs/KVA/Month	591	Paise/kVAh
	132 KV Supply	350	Rs/KVA/Month	601	Paise/kVAh
	33 KV Supply				
	(Load Factor >15%)	350	Rs/KVA/Month	636	Paise/kVAh
	(Load Factor <15%)	150	Rs/KVA/Month	651	Paise/kVAh
	11 KV Supply				
(Load Factor >15%)	350	Rs/KVA/Month	671	Paise/kVAh	
(Load Factor <15%)	150	Rs/KVA/Month	691	Paise/kVAh	
HV-7	START-UP POWER TARIFF				
	AT 400/220/132/33/11kV	200	Rs/KVA/Month	805	Paise/kVAh
HV-8	Industries related to manufacturing of equipment for power generation from renewable energy sources				
	AT 220/132/33/11 KV	110	Rs/KVA/Month	370	Paise/kVAh
HV-9	Information Technology Industries	Nil		450	Paise/kVAh
					3000 Rs/month
EHV & HV	TEMPORARY CONNECTION (other than HV-7)	1.5 times of the normal Tariff applicable for the corresponding category of consumer for demand & energy charge			
TIME OF DAY TARIFF: (Applicable to HV-2, HV-3, HV-4 categories)					
PERIOD OF USE		Normal rate of Demand Charge PLUS			
Normal period (0500 Hrs to 1800 Hrs)		Normal rate of Energy charge			
Evening Peak load period (1800 Hrs to 2300 Hrs)		120% of Normal rate of Energy charge			
Off-peak load period (2300 Hrs to 0500 Hrs of next day)		75 % of Normal rate of Energy charge			
ASSUMED POWER FACTOR		90%			
Reference: CSERC Website					

Electricity Tariff & Duty and Average rates of electricity supply in India

ELECTRICITY TARIFF IN Dadra & Nagar Haveli w.e.f. 01.06.2020

Sr. No.	Category of Service	Demand/Fixed Charge		Energy Charge (P/kWh)	
1	Domestic				
	0 to 50 kWh/Month	10	Rs./connection/Month	150	
	51 to 200 kWh/Month			220	
	201 to 400 kWh/Month			275	
	Above 400 kWh/Month			340	
	Low income group consumers with connected load 2X40 W bulb only	20	Rs./Service connection/Month		
Penal Charges @ Rs. 20/- per month/point for unauthorised increase in load beyond 2x40 W					
2	Non-Domestic /Commercial				
	First 100 kWh/Month	20	Rs./connection/Month	320	
	Beyond 100 kWh/Month			435	
3	LT-Industrial (load upto 99 HP)				
1	LTP Motive Power				
	Up to 20 HP	20	Rs./HP/Month	440	
	Above 20 HP	80	Rs./HP/Month	460	
2	LT Public Water Works				
	Up to 20 HP	50	Rs./HP/Month	480	
	Above 20 HP	100	Rs./HP/Month	480	
4	HT/EHT CATEGORY				
	11 KV supply-with connected load upto 1 MW	400	Rs./KVA/Month	440	Ps/kVAh
	66 KV supply	525	Rs./KVA/Month	435	Ps/kVAh
	220 kV supply	575	Rs./KVA/Month	430	Ps/kVAh
5	Agriculture				
	For connected load upto 10 HP			80	
	Beyond 10 HP and upto 99 HP sanctioned load			115	
6	Public Lighting - All Units			425	
7	Hoardings/ Signboards	100	Rs./kVA/Month or part thereof	755	
8	Temporary Supply	1.5 times of Fixed Charges plus Energy Charges under corresponding permanent supply category			
9	ELECTRIC VEHICLE CHARGING			480	
	Assumed Power Factor	90%			
	Reference: JERC website				

Electricity Tariff & Duty and Average rates of electricity supply in India

ELECTRICITY TARIFF IN DAMAN & DIU w.e.f. 01.06.2020

Sr. No.	Category of Service	Demand/Fixed Charge	Energy Charge (P/kWh)	
I-A	Domestic			
	0 to 100 kWh/Month	Rs/consumer/Month Single phase:Rs. 20 Three Phase: Rs. 45	140	
	101 to 200 kWh/Month		200	
	201 to 400 kWh/Month		250	
	Above 400 kWh/Month		300	
I-B	Low income group consumers with connected load 2X40 W bulb only	15 Rs./Service connection/Month		
	Penal Charges @ Rs. 20/- per month/point for unauthorised increase in load beyond 2x40 W			
II	Non-Domestic /Commercial			
	First 100 kWh/Month	Rs./consumer/Month Single phase:Rs. 25 Three Phase: Rs. 50	300	
	above 100 kWh/Month		405	
III	LT-Industrial			
1	LTP Motive Power - All Units	40 Rs./HP/Month or part thereof	360	Ps/KVAh
2	LT Public Water Works - All Units	25 Rs./HP/Month or part thereof	410	
IV	HT/EHT CATEGORY			
(A)	High Tension Consumer (For all units) /Industries/Motive power at 11 KV & 66 KV having			
	All Units	315 Rs./KVA/Month	420	Ps/KVAh
(B)	Ferro Metallurgical / Steel Melting / Steel Rerolling Power Intensive Industries			
	All units	505 Rs./KVA/Month for billing demand upto the contract demand	415	Ps/KVAh
	Penalty Charges from all HT/EHT Category of consumers for units drawn beyond contract demand			
	Surcharge in addition to normal tariff @1% on billed demand and energy charges for each fall of 1% in power factor below 90% and upto 70%			
	Power Factor incentive @ 1% on demand and energy charges for every 1% increase in power factor above 95%			
V	Agriculture			
	For connected load upto 10 HP		75	
	Beyond 10 HP and upto 99 HP sanctioned load		105	
VI	Public Lighting - All Units		450	
VII	Hoardings/ Signboards	100 Rs./kVA/Month or part thereof	670	
VIII	HT COMMERCIAL	100 Rs./kVA/Month	420	
IX	EV CHARGING STATION		450	
X	Temporary Supply	1.5 times of Fixed Charges plus Energy Charges under corresponding permanent supply category		
	TOD Tariff: (For HT /EHT Consumer)			
	Time of Use	Demand Charges	Energy Charges	
	Normal Period (0600 Hrs - 1800 Hrs)	Normal Rate	Normal rate of energy charges	
	Evening peak load period (1800 Hrs - 2200 Hrs)	Normal Rate	120% of normal rate of energy charges	
	Off-peak load period (2200 Hrs - 0600 Hrs)	Normal Rate	90% of normal rate of energy charges	
	Assumed Power Factor	90%		
	Reference: JERC website			

Electricity Tariff & Duty and Average rates of electricity supply in India

ELECTRICITY TARIFF IN DELHI (BYPL, BRPL & TPDDL) w.e.f. 01.09.2020

Category No.	Category of Service	Fixed/Demand Charges		Energy Charges	
1	DOMESTIC				
1.1	Domestic				
	0-200 kWh/Month	20	Rs/KW/Month upto 2 KW	300	Paise/kWh
	201-400 kWh/Month	50	Rs/KW/Month above 2 and upto 5 KW	450	Paise/kWh
	401-800 kWh/Month	100	Rs/KW/Month above 5 and upto 15 KW	650	Paise/kWh
	801-1200 kWh/Month	200	Rs/KW/Month above 15 and upto 25 KW	700	Paise/kWh
	Above 1200 kWh/Month	250	Rs/KW/Month above 25	800	Paise/kWh
1.2	Single Delivery Point on 11 kV for GHS	150	Rs/KW/Month	450	Paise/kWh
2	NON-DOMESTIC				
	Upto 3 KVA	250	Rs/kVA/Month	600	Paise/kVAh
	Above 3 KVA	250	Rs/kVA/Month	850	Paise/kVAh
3	INDUSTRIAL	250	Rs/kVA/Month	775	Paise/kVAh
4	AGRICULTURE	125	Rs/KW/Month	150	Paise/kWh
5	MUSHROOM CULTIVATION	200	Rs/KW/Month	350	Paise/kWh
6	PUBLIC UTILITIES (Delhi Jal Board, DMRC, RAILWAY, PUBLIC LIGHTING)	250	Rs/kVA/Month	625	Paise/kWh
7	DELHI INTERNATIONAL AIRPORT LIMITED (DIAL)	250	Rs/kVA/Month	775	Paise/kVAh
8	ADVERTISEMENTS AND HOARDINGS	250	Rs/kVA/Month	850	Paise/kVAh
9	TEMPORARY SUPPLY				
9.1	For domestic connections including Group Housing Societies	Same as that of relevant category		Domestic tariff without any temporary surcharge	
9.2	For threshers during the threshing season	Electricity Tax of MCD: Rs 270/connection/month		Flat rate of Rs 5400	
9.3	For all connections including construction projects	Same as that of relevant category		1.3 times of relevant category of tariff	
10	Charging stations for E-Rickshaw/E-Vehicle on Single Delivery Point				
	Supply at LT			450	Paise/kWh
	Supply at HT			400	Paise/kVAh
	NOTES ON SUPERSCRIPTS				
1	Time of Day (TOD) Tariff# :TOD tariff shall be applicable on all consumers other than domestic whose sanctioned load/ MDI (whichever is higher) is 10 kW/11 kVA and above as shown below:				
	Month	Peak hours	Surcharge on Energy charges	Off-peak hours	Rebate on Energy Charges
	May-September	1400-1700 Hrs & 2200-0100 Hrs	20%	0400-1000 Hrs	20%
#	For other than peak and off-peak hours normal energy charges will be applicable				
3.00%	Additional rebate on the energy charges for supply at 11 kV				
4.00%	Additional rebate on the energy charges for supply at 33/66 kV shall be admissible.				
5.00%	Additional rebate on the energy charges for supply at 220 kV shall be admissible.				
	ASSUMED POWER FACTOR :	90%			
	Reference: DERC Website				

Electricity Tariff & Duty and Average rates of electricity supply in India

ELECTRICITY TARIFF IN DELHI (NDMC) w.e.f. 01.09.2020

Category No.	Category of Service	Fixed/Demand Charges		Energy Charges	
1	DOMESTIC				
1.1	Domestic				
	0-200 kWh/Month	20	Rs/KW/Month upto 2 KW	300	Paise/kWh
	201-400 kWh/Month	50	Rs/KW/Month above 2 and upto 5 KW	450	Paise/kWh
	401-800 kWh/Month	100	Rs/KW/Month above 5 and upto 15 KW	650	Paise/kWh
	801-1200 kWh/Month	200	Rs/KW/Month above 15 and upto 25 KW	700	Paise/kWh
	Above 1200 kWh/Month	250	Rs/KW/Month above 25	800	Paise/kWh
1.2	Single Point Delivery Supply for GHS	150	Rs/KW/Month	450	Paise/kWh
2	NON-DOMESTIC				
	Upto 3 KVA	250	Rs/kVA/Month	600	Paise/kVAh
	Above 3 KVA	250	Rs/kVA/Month	850	Paise/kVAh
3	INDUSTRIAL	250	Rs/kVA/Month	775	Paise/kVAh
4	AGRICULTURE	125	Rs/KW/Month	150	Paise/kWh
5	MUSHROOM CULTIVATION	200	Rs/KW/Month	350	Paise/kWh
6	PUBLIC UTILITIES (Delhi Jal Board, DMRC, RAILWAY, PUBLIC LIGHTING)	250	Rs/kVA/Month	625	Paise/kVAh
7	DELHI INTERNATIONAL AIRPORT LIMITED (DIAL)	250	Rs/kVA/Month	775	Paise/kVAh
8	ADVERTISEMENT AND HOARDINGS	250	Rs/kVA/Month	850	Paise/kVAh
9	TEMPORARY SUPPLY				
9.1	For domestic connections including Group Housing Societies	Same as that of relevant category		Same as that of relevant category without any temporary surcharge	
9.2	For threshers during the threshing season	Electricity Tax of MCD: Rs 270/connection/month		Flat rate of Rs 5400/Month	
9.3	For all connections including construction projects	Same as that of relevant category		1.3 times of relevant category of tariff	
10	Charging stations for E-Rickshaw/E-Vehicle on Single Point Delivery				
	Supply at LT			450	Paise/kWh
	Supply at HT			400	Paise/kVAh
	NOTES ON SUPERSCRIPTS				
1	Time of Day (TOD) Tariff# :TOD tariff shall be applicable on all consumers other than domestic whose sanctioned load/ MDI (whichever is higher) is 10 kW/11 kVA and above as shown below:				
	Month	Peak hours	Surcharge on Energy charges	Off-peak hours	Rebate on Energy Charges
	May-September	1400-1700 Hrs & 2200-0100 Hrs	20%	0400-1000 Hrs	20%
#	For other than peak and off-peak hours normal energy charges will be applicable				
3.00%	Additional rebate on the energy charges for supply at 11 kV				
4.00%	Additional rebate on the energy charges for supply at 33/66 kV shall be admissible.				
5.00%	Additional rebate on the energy charges for supply at 220 kV shall be admissible.				
	ASSUMED POWER FACTOR :	90%			
	Reference: DERC Website				

Electricity Tariff & Duty and Average rates of electricity supply in India

ELECTRICITY TARIFF IN GOA w.e.f. 01.06.2020

Category	Category of Service	Demand/Fixed Charge	Energy Charge
(A)	LOW TENSION SUPPLY		
1(a)LTD	DOMESTIC (L-TD)		
	First 100 KWh/Month	25 Rs/Connection/Month for single phase	150 Paise/KWh
	101-200 KWh/Month		225 Paise/KWh
	201-300 KWh/Month	65 Rs/Connection/Month for three phase	285 Paise/KWh
	301-400 KWh/Month		365 Paise/KWh
	Above 400 KWh/Month		425 Paise/KWh
1(b)LT-LIG	Low Tension-LIG/Low Income Group (connected load 2X40 Watts), Consumption upto 30 Unit/month	50 Rs/Connection/Month	
2 - LTC	COMMERCIAL		
	First 100 KWh/Month	50 Rs/Connection/Month upto 20 KW	355 Paise/KWh
	101-200 KWh/Month		435 Paise/KWh
	201-400 KWh/Month	60 Rs/Connection/Month between 20-90 KW	485 Paise/KWh
	Above 400 KWh/Month		525 Paise/KWh
3-LTI	INDUSTRIAL		
	0-500 units	40 Rs/HP/Month	340 Paise/KWh
	above 500 units	40 Rs/HP/Month	395 Paise/KWh
4 - LTP	MIXED (HOTEL INDUSTRIES)	50 Rs/KW/Month	495 Paise/KWh
5	LT- AGRICULTURE (Pump sets/Irrigation)	18 Rs/HP/Month	150 Paise/KWh
	LT- AGRICULTURE (Allied Activities)	25 Rs/HP/Month	175 Paise/KWh
6	PUBLIC LIGHTING	70 Rs/KW/Month	420 Paise/KWh
(B)	HIGH TENSION SUPPLY		
7 HTI	INDUSTRIAL (At 11 KV & 33 KV)	250 Rs/KVA/Month	480 Paise/KWh
8- HT	INDUSTRIAL (FERRO METALLURGICAL/STEEL MELTING/POWER INTENSIVE & STEEL ROLLING)		
	All Units	250 Rs/KVA/Month	480 Paise/KWh
9HT-D	DOMESTIC	110 Rs/KVA/Month	365 Paise/KWh
10- HTC	COMMERCIAL	250 Rs/KVA/Month	550 Paise/KWh
11 - HT - AGP	HT- AGRICULTURE (Pump sets/ Irrigation)	40 Rs/KVA/Month	160 Paise/KWh
12 - HT - AG	HT- AGRICULTURE (Allied Activities)	70 Rs/KVA/Month	195 Paise/KWh
13 - EHT-I	INDUSTRIAL (at 110 KV)	250 Rs/KVA/Month	470 Paise/KWh
14 - HT MES	MES/DEFENCE ESTABLISHMENTS	200 Rs/KVA/Month	520 Paise/KWh
(C)	TEMPORARY SUPPLY		
		Tariff shall be Fixed/ Demand charges (if any) plus energy charges (for relevant slab, if any) under corresponding permanent supply category plus 50% of both. For multi activity pursuit, applicable Tariff for temporary connection shall be with reference to that of commercial category for permanent supply.	
17	Hoarding / Sign Board	70 Rs/KVA/Month.	1000 Paise/KWh
18	Single Point Supply		
	Residential Complexes	110 Rs/KVA/month or part there of	355 Paise/KWh
	commercial Complexes	220 Rs/KVA/month or part there of	480 Paise/KWh
	Industrial Complexes	220 Rs/KVA/month or part there of	440 Paise/KWh
19	ELECTRIC VEHICLE CHARGING STATION		350 Paise/KWh
1.0%	Power Factor Incentive (For HT & EHT Consumers)		
	on demand and energy charges for every 1% increase in PF above 0.95 lagging for all high tension and extra-high tension installation		
	Power Factor Penalty (For HT & EHT Consumer in case PF falls below 90 %)		
1.0%	Surcharge on the monthly demand & energy charges for every fall of 1% for PF upto 70%		
	In case PF is less than 0.7 lagging, consecutively for 3 months the installation is liable to be disconnected.		
	Time of Day Tariff (TOD): (Mandatory for EHT & HT Consumer and optional for LT- Industrial and Commercial consumer		
	Time of use	Demand Charges	Energy Charges
	Normal Period (0700 Hrs - 1800 Hrs)	Normal Rate	Normal rate of energy charges
	Evening peak load period (1800 Hrs - 2300 Hrs)	Normal Rate	120% of normal rate of energy charges
	Off-peak load period (2300 Hrs - 0700 Hrs)	Normal Rate	90% of normal rate of energy charges
	ASSUMED POWER FACTOR	90%	
	Reference : JERC Website		

Electricity Tariff & Duty and Average rates of electricity supply in India

ELECTRICITY TARIFF IN GUJARAT w.e.f. 01.04.2020

Category	Category of Service	Demand/Fixed Charge	Energy Charge (Paise/KWh)	Reactive Energy Charge			
RGP	Residential premises not covered under 'RGP(Rural)' Category						
	BPL HOUSEHOLD CONSUMERS						
	First 30 KWh/Month	5	Rs./Month	150			
	For remaining units			As per RGP			
	Residential premises not covered under 'RGP(Rural)' Category						
	First 50 KWh/Month	15	Rs./Month for supply upto and including 2 KW	305			
	Next 50 KWh/Month			350			
	Next 150 KWh/Month	25	Rs./Month for supply above 2 to 4 KW	415			
	Above 250 KWh/Month			520			
	RGP (RURAL)	RURAL AREAS (Applicable to the residential premises located in areas within Gram Panchayat as defined in Gujarat Panchayat Act					
First 50 KWh/Month		45	Rs./Month for supply above 4 to 6 KW	265			
Next 50 KWh/Month		70	Rs./Month for supply above 6 KW	310			
Next 150 KWh/Month				375			
Above 250 KWh/Month				490			
BPL HOUSEHOLD CONSUMERS							
First 30 KWh/Month		5	Rs./Month	150			
For remaining units				As per RGP(Rural)			
GLP		Educational institutions & other registered with charity commissioner		70	Rs./Month	390	
Non-RGP		AGGREGATE LOAD UP TO AND INCLUDING 40 KW					
	First 10 kW of Connected load	50	Rs./Month/kW for supply upto and including 10 KW	435			
	Above 10 kW of Connected load	85	Rs./Month/kW for supply next 30 KW	465			
LTMD	AGGREGATE LOAD ABOVE 40 KW AND UP TO 100 KW (For the premises not covered in any tariff category)						
(A)	For billing demand up to contract demand						
	i) For first 40 KW of billing demand	90	Rs./ KW /Month	460	10	Paise/ kVARh	
	ii) Next 20 KW of billing demand	130	Rs./ KW /Month				
	iii) Above 60 KW of billing demand	195	Rs./ KW /Month				
(B)	For billing demand in excess of the contract demand	265	Rs./ KW /Month				
Non-RGP Night	For load up to 40 KW (Exclusive use in night hours from 10.00 PM to 06.00 AM next day) All Units		50%	Charges specified in Non-RGP above	260		
LTMD - Night	For load above 40 KW (Exclusive use in night hours from 10.00 PM to 06.00 AM next day) All Units		50%	Charges specified in LTMD above	260	10 Paise/ kVARh	

Electricity Tariff & Duty and Average rates of electricity supply in India

LTP	LOW TENSION LIFT IRRIGATION		
	For supply of electricity to Agricultural Consumers load up to 125 HP requiring continuous (twenty-four hour) power supply	20 Rs /HP	80
WWSP	WATER WORKS & SEWERAGE PUMPING		
(i)	Operated by other than local authority	25 Rs./HP/Month	430
(ii)	Operated by local authority such as Municipal Corporation, Gujarat Water Supply & Sewerage Board located outside Gram Panchayat Area	20 Rs./HP/Month	410
(iii)	Operated by Municipalities / Nagar Palikas and Gram Panchayat or Gujarat Water Supply & Sewerage Board and located in Gram Panchayats		320
	Time of Use Discount to all water works consumers for connected load of 50 HP and above for consumption during Off-peak Hours of the Day.		
	For Energy consumption during the Off-peak period viz.1100 Hrs to 1800 Hrs		40
	For Energy consumption during the Night hours viz.2200 Hrs to 0600 Hrs next day		85
AG	AGRICULTURAL (excluding installations covered under LTP-Lift Irrigation)		
	HP based Tariff	200 Rs./HP/Month	
	Metered Tariff	20 Rs./HP/Month	60
	Tatkal Scheme	20 Rs./HP/Month	80
TMP	TEMPORARY		
	For temporary period at low voltage	15 Rs./ kW/ Day	465
	HIGH TENSION SUPPLY (3.3 KV & ABOVE, 3-PHASE), AND EXTRA HIGH TENSION		
LT-EV	LT Electrical Vehicle (EV) Charging Stations	25 Rs./installation	410
HTP - I	Contracted load of 100 KVA and above for the purposes not specified in any other HT categories		
(a)	For billing demand upto the contract demand		
	i) First 500 KVA of billing demand	150 Rs./KVA/Month	
	ii) Next 500 KVA of billing demand	260 Rs./KVA/Month	
	iii) In excess of 1000 KVA of billing demand	475 Rs./KVA/Month	
(b)	For billing demand in excess of contract demand		
		555 Rs./KVA/Month	
	PLUS		
	For entire consumption during the month		
	a) Upto 500 KVA of billing demand		400
	b) Above 500 KVA and upto 2500 KVA of billing demand		420
	c) Above 2500 KVA of billing demand		430
	PLUS		
	Time of Use Charges		
	For energy consumption during two peak period viz. 07:00 hrs. to 11:00 hrs.and 18:00 hrs.to 22:00 hrs.		
	(a) For billing demand up to 500 KVA		45
	(b) For billing demand above 500 KVA		85
HTP - II	Contracted load of 100 KVA & above for Water Works and Sewerage pumping stations run by Local Authorities and GW&SB, GIDC Water Works		
(a)	For billing demand upto the contract demand		
	i) First 500 KVA of billing demand	115 Rs./KVA/Month	
	ii) Next 500 KVA of billing demand	225 Rs./KVA/Month	
	iii) In excess of 1000 KVA of billing demand	290 Rs./KVA/Month	
(b)	For billing demand in excess of contract demand		
		360 Rs./KVA/Month	
	PLUS		
	For entire consumption during the month		
	a) Upto 500 KVA billing demand		435
	b) Above 500 KVA and upto 2500 KVA of billing demand		455
	c) Above 2500 KVA of billing demand		465
	PLUS		
	Time of Use Charges		
	For energy consumption during two peak period viz. 07:00 hrs. to 11:00 hrs.and 18:00 hrs.to 22:00 hrs.		
	(a) For billing demand up to 500 KVA		45
	(b) For billing demand above 500 KVA		85

Electricity Tariff & Duty and Average rates of electricity supply in India

HTP - III	Contracted load of 100 KVA and above for temporary period		
	a) For billing demand upto the contract demand	18 Rs./KVA/day	660
	b) For billing demand in excess of the contract demand	20 Rs./KVA/day	
	PLUS		
	Time of Use Charges		
	For energy consumption during two peak period viz. 07:00 hrs. to 11:00 hrs. and 18:00 hrs. to 22:00 hrs.		85
HTP - IV	Contracted load of 100 KVA and above for regular power supply		
	For use of electricity exclusively during night hours from 10.00 PM to 6.00 AM next day.	33 % of charge specified in Rate HTP - I	225
HTP - V	Contracted load of 100 KVA and above for high tension agricultural consumers (For HT lift irrigation only)		
	All units	25 Rs./KVA/Month	80
	RAILWAY TRACTION AT 132 KV / 66 KV		
	a) For billing demand upto the contract demand	180 Rs./KVA/Month	500
	b) For billing demand in excess of the contract demand	425 Rs./KVA/Month	
HT-EV	HT Electrical Vehicle (EV) Charging Stations		
	a) For billing demand upto the contract demand	25 Rs./KVA/Month	400
	b) For billing demand in excess of the contract demand	50 Rs./KVA/Month	
	Rebate on energy charges for supply at EHV is given to the categories HTP - I, HTP - II, HTP - III, HTP - IV, HTP - V and Railway Traction as below:		
	Rebate for supply at 33/66 KV	0.75%	
	Rebate for supply at 132 KV and above	1.25%	
Note-	HT High voltage refers to voltage greater than 440 volt and less than 66 KV		
	EHT/Extra High Voltage refer to voltage equal to and greater than 66 KV		
	If connected load is upto and inclusive of 6 KW ,Power supply is at 230 volt single phase		
	If connected load exceeds 6 KW (motive power load between 2HP and 100 HP) and upto 100 KVA/KW, Power supply is at 400 volt 3 phase		
	If contract demand is more than 100 KVA/KW and upto 4000KVA/KW, power supply is at 11KV and 22 KV		
	If contract demand is more than 4000 KVA/KW a, power supply is at 33 kV and above		
	POWER FACTOR ADJUSTMENT CHARGES		
1%	on total amount on electricity bill under the head "Energy Charges" as Power Factor adjustment charge for HT consumers for each 1% drop or part thereof in PF below 90% upto 85%		
2%	on total amount on electricity bill under the head "Energy Charges" as additional Power Factor adjustment charge for HT consumers for each 1% drop or part thereof in PF below 85%		
Rebate of 0.5%	on total amount on electricity bill under the head "Energy Charges" as Power Factor rebate for HT consumers for every 1% rise or part thereof in PF above 95%		
	Assumed Power Factor	90%	
	Reference : GERC Website		

Electricity Tariff & Duty and Average rates of electricity supply in India

ELECTRICITY TARIFF IN TORRENT POWER LTD., AHMEDABAD w.e.f. 01.04.2020

Category	Category of service	Demand/Fixed Charge		Energy Charge (Paise/kWh)	Minimum charges	
RGP	For residential purposes and for installation having connected load upto 15 KW for common services					
RGP	BPL HOUSEHOLD CONSUMERS					
	First 50 KWh/Month	5	Rs./Month	150		
	For Remaining Units			As per RGP		
	Other than BPL CONSUMERS					
	First 50 KWh/Month	25	Rs/Month/Installation for single phase supply	320		
	Next 150 KWh/Month	65	Rs/Month/Installation for three phase supply	390		
	For Remaining Units			490		
GLP	OTHER THAN RESIDENTIAL & USED FOR CHARITABLE PURPOSES					
	First 200 KWh/Month	30	Rs/Month/Installation for single phase supply	410		
	For Remaining Units	70	Rs/Month/Installation for three phase supply	480		
Non-RGP	NOT COVERED IN ANY OTHER LT CATEGORY UPTO AND INCLUDING 15 KW OF CONNECTED LOAD					
	a) For installations having connected load upto and including 5 KW	70	Rs/KW/Month	450		
	b) For installations having connected load more than 5 KW and upto 15 KW	90	Rs/KW/Month			
LTP (AG)	MOTIVE POWER INSTALLATIONS FOR AGRICULTURAL PURPOSES			330	10	Rs./BHP/Month
LTMD-1	INSTALLATIONS ABOVE 15 KW LOAD USED FOR COMMON SERVICES LIKE ELEVATORS, WATER PUMPING SYSTEMS & PUMPING STATIONS RUN BY LOCAL AUTHORITIES					
	1) For billing demand upto and including contract demand					
	a) First 50 KW of billing demand per month	150	Rs./KW/Month	455		
	b) Next 30 KW of billing demand per month	185	Rs./KW/Month	470		
	c) Rest of billing demand per month	245	Rs./KW/Month			
	2) For billing demand in excess of the contract demand		350	Rs./KW/Month		
LTMD-2	INSTALLATIONS ABOVE 15 KW LOAD NOT COVERED IN ANY OTHER LT CATEGORIES					
	A) For billing demand upto and including contract demand					
	a) First 50 KW of billing demand per month	175	Rs./KW/Month	470		
	b) Next 30 KW of billing demand per month	230	Rs./KW/Month	490		
	c) Rest of billing demand per month	300	Rs./KW/Month			
	B) For billing demand in excess of the contract demand		425	Rs./KW/Month		
SL	LIGHTING SYSTEMS FOR ILLUMINATION OF PUBLIC ROADS	Nil		420	325	OPTIONAL kVAh CHARGE
TMP	INSTALLATIONS FOR TEMPORARY CONNECTION	25	Rs./KW/Day	500		
LT-EV	LT Electrical Vehicle (EV) Charging Stations	25	Rs./month/installation	410		
	HIGH TENSION TARIFF					
HTMD-1	HT CONSUMERS CONTRACTING FOR MAXIMUM DEMAND OF 100 KW AND ABOVE (for purposes other than pumping stations run by local authorities)					
	A) For billing demand upto and including contract demand					
	a) First 400 KWh/KW/Month	260	Rs./KW/Month for billing demand upto 1000 KW	445		
	b) Remaining KWh consumed per month	335	Rs./KW/Month for billing demand 1000 KW & above	435		
	B) For Billing Demand in excess of the Contract Demand		385	Rs/KW/Month		

Electricity Tariff & Duty and Average rates of electricity supply in India

	TIME OF USE (TOU) CHARGE		
	For consumption during specified hours as mentioned below:		
	i) For April to October period - 1200 Hrs. to 1700 Hrs. & 1830 Hrs. to 2130 Hrs.		
	ii) For November to March period - 0800 Hrs. to 1200 Hrs. & 1800 Hrs. to 2200 Hrs.		
	a) For billing demand upto 300 KW		80
	b) For billing demand above 300 KW		100
HTMD-2	WATER & SEWAGE PUMPING STATIONS RUN BY LOCAL AUTHORITIES AND CONTRACTING FOR MAXIMUM DEMAND OF 100 KW AND ABOVE		
	A) For billing demand upto and including contract demand	225	Rs./KW/Month
	B) For billing demand in excess of the contract demand	285	Rs./KW/Month
			400
	TIME OF USE (TOU) CHARGE		
	For consumption during specified hours as mentioned below:		
	i) For April to October period - 1200 Hrs. to 1700 Hrs. & 1830 Hrs. to 2130 Hrs.		60
	ii) For November to March period - 0800 Hrs. to 1200 Hrs. & 1800 Hrs. to 2200 Hrs.		
HTMD-3	SUPPLY AT HIGH VOLTAGE CONTRACTING FOR NOT LESS THAN 100 KW FOR TEMPORARY PERIOD (Not taking supply on regular basis)		
	a) For billing demand upto contract demand	25	Rs./KW/Day
	b) For billing demand in excess of the contract demand	30	Rs./KW/Day
			695
	TIME OF USE (TOU) CHARGE		
	For consumption during specified hours as mentioned below:		
	i) For April to October period - 1200 Hrs. to 1700 Hrs. & 1830 Hrs. to 2130 Hrs.		60
	ii) For November to March period - 0800 Hrs. to 1200 Hrs. & 1800 Hrs. to 2200 Hrs.		
HTMD-METRO TRACTION	Applicable for supply of energy to Metro traction, contracting for maximum demand of 100 kW and above		
	A) For billing demand upto and including contract demand	335	Rs./KW/Month
	B) For billing demand in excess of the contract demand	385	Rs./KW/Month
			345
	TIME OF USE (TOU) CHARGE		
	For consumption during specified hours as mentioned below:		
	i) For April to October period - 1200 Hrs. to 1700 Hrs. & 1830 Hrs. to 2130 Hrs.		60
	ii) For November to March period - 0800 Hrs. to 1200 Hrs. & 1800 Hrs. to 2200 Hrs.		
NTCT	NIGHT TIME CONCESSIONAL TARIFF		
	Electricity exclusively during night hours between 22:00 Hrs. and 06:00 Hrs	30%	of demand charges under relevant Tariff Category
			340
HT-EV	HT Electrical Vehicle (EV) Charging Stations		
	a) For billing demand upto the contract demand	25	Rs./KW/Month
	b) For billing demand in excess of the contract demand	50	Rs./KW/Month
			400
POWER FACTOR ADJUSTMENT CHARGE			
	Rebate for each 1% improvement in the Power Factor from 90% to 95%	0.15	Paise/KWh
	Rebate for each 1% improvement in the Power Factor above 95%	0.27	Paise/KWh
	Penalty for each 1% decrease in the Power Factor below 90%	3.00	Paise/KWh
	ASSUMED POWER FACTOR	90%	
	Reference: GERC Website		

Electricity Tariff & Duty and Average rates of electricity supply in India

ELECTRICITY TARIFF IN TORRENT POWER LTD., SURAT w.e.f. 01.04.2020

Category	Category of service	Demand/Fixed Charge		Energy Charge (Paise/kWh)
	LOW TENSION TARIFF			
BPL	BPL HOUSEHOLD CONSUMERS			
	First 50 kWh/Month	5	Rs/Month/Installation	150
	For Remaining Units			As per Residential
RGP	Other than BPL CONSUMERS			
(a)	First 50 kWh/Month	25	Rs/Month/Installation for single phase supply (Upto 6 kW load)	320
(b)	Next 50 kWh/Month			365
(c)	Next 150 kWh/Month	65	Rs/Month/Installation for three phase supply (Above 6 kW load)	425
(d)	Above 250 kWh/Month			505
GLP	Crematoriums, Charitable Institutions like hospital, dispensary, educational and Research Institute and Hostel, street lights, gardens and conveniences, Water works & sewerage pumping services operated by Municipal Corporations.	55	Rs/Month/Installation Single -phase load upto 6kW Three-phase load above 6kW	405
Non-RGP	NOT COVERED IN ANY OTHER LT CATEGORY UPTO AND INCLUDING 15 KW OF CONNECTED LOAD			
(a)	0 - 10 kW	70	Rs/KW/Month (For first 10 KW)	435
(b)	above 10 KW and upto 15 KW	90	Rs/KW/Month (Next 5 KW)	455
LTMD	INSTALLATIONS ABOVE 15 KW LOAD AND NOT COVERED IN ANY OTHER LT CATEGORIES			
(a)	Up to 20 KVA of billing demand	115	Rs./KVA/Month	485
(b)	Above 20 KVA & up to 60 KVA billing demand	155	Rs./KVA/Month	
(c)	Above 60 KVA of billing demand	225	Rs./KVA/Month	
(d)	In excess of contract demand	250	Rs./KVA/Month	
	Reactive energy charges for load of 40 kVA & above - all units	10	Paise/kVArh	
TMP	INSTALLATIONS FOR TEMPORARY REQUIREMENT	25	Rs./KW/Day	500
AGP	MOTIVE POWER USED FOR IRRIGATION PURPOSE	20	Rs/HP/Month	60
LT-EV	LT Electrical Vehicle (EV) Charging Stations	25	Rs./installation/Month	410
	HIGH TENSION TARIFF			
HTMD-1	HT CONSUMERS at 3.3 kV and above for contracting the demand of 100 KVA and above (other than pumping stations run by Local Authorities)			
	First 400 Units/KVA/Month	170	Rs./KVA/Month for first 500 KVA of billing demand	480
	Remaining units above 400	285	Rs./KVA/Month above 500 KVA of billing demand	470
		395	Rs./KVA/Month In excess over contract demand	
	TIME OF USE CHARGES:			
	For Energy Consumption during two peak periods viz. 0700 Hrs to 1100 Hrs and 1800 Hrs to 2200 Hrs			
	(a) For billing Demand upto 500 kVA			65
	(b) For billing Demand above 500 kVA			100
HTMD-2	WATER WORKS & PUMPING STATIONS RUN BY LOCAL AUTHORITIES-ENERGY AT 3.3 kV AND ABOVE AND CONTRACTING FOR DEMAND OF 100 KVA AND ABOVE			
	First 400 KWh/KVA/Month	140	Rs./KVA/Month for first 500 KVA of billing demand	475
	Remaining KWh consumed per month	225	Rs./KVA/Month for above 500 KVA of billing demand	470
		360	Rs./KVA/Month In excess over contract demand	

Electricity Tariff & Duty and Average rates of electricity supply in India

	TIME OF USE CHARGES:		
	For Energy Consumption during two peak periods viz. 0700 Hrs to 1100 Hrs and 1800 Hrs to 2200 Hrs		
	(a) For billing Demand upto 500 kVA		45
	(b) For billing Demand above 500 kVA		80
HTMD-3	CONTRACTING FOR NOT LESS THAN 100 KVA FOR TEMPORARY PERIOD (not taking supply on regular basis under a proper agreement)		
	For billing demand up to Contract demand	25	Rs./KVA/day
	For billing demand in excess of Contract demand	35	Rs./KVA/day
	695		
	TIME OF USE CHARGES:		
	For Energy Consumption during two peak periods viz. 0700 Hrs to 1100 Hrs and 1800 Hrs to 2200 Hrs		
HTMD-METRO TRACTION	Applicable for supply of energy to Metro traction, contracting for maximum demand of 100 kW and above		
	A) For billing demand upto and including contract demand	335	Rs./KW/Month
	B) For billing demand in excess of the contract demand	385	Rs./KW/Month
	345		
	TIME OF USE (TOU) CHARGE		
	For consumption during specified hours as mentioned below:		
	i) For April to October period - 1200 Hrs. to 1700 Hrs. & 1830 Hrs. to 2130 Hrs.		60
	ii) For November to March period - 0800 Hrs. to 1200 Hrs. & 1800 Hrs. to 2200 Hrs.		
NTCT	NIGHT TIME CONCESSIONAL TARIFF		
	Energy consumed during night hours between 2200 and 0600 hrs.	30%	of the fixed/demand charge under the relevant tariff
340			
	POWER FACTOR ADJUSTMENT CHARGES: (For HTMD-1, HTMD-2 & HTMD-3 & NTCT CATEGORY)		
	Levied for each 1% drop in the Power Factor from 90% to 85%	1%	on the total amount of electricity bills for the month under Energy Charges
	Levied for each 1% drop in the Power Factor below 85%	2%	on the total amount of electricity bills for the month under Energy Charges in addition to above clause
	Rebate for each 1% increase in the Power Factor above 95%	1%	on the total amount of electricity bills for the month under Energy Charges
HT-EV	HT Electrical Vehicle (EV) Charging Stations		
	a) For billing demand upto the contract demand	25	Rs./KVA/Month
	b) For billing demand in excess of the contract demand	50	Rs./KVA/Month
400			
	ASSUMED POWER FACTOR	90%	
	Reference: GERC Website		

Electricity Tariff & Duty and Average rates of electricity supply in India

ELECTRICITY TARIFF IN HARYANA w.e.f 01.06.2020

Sr. No.	Category of Service	Demand/Fixed Charge	Energy Charge Paise/kWh or kVAh	Monthly Minimum Charge
1	Domestic (LT)			
	Category I : Total consumption up to 100 units/month			
	0 - 50 kWh/Month	Nil	200	115 70
	51 - 100 kWh/Month	Nil	250	
	Category II : Total consumption more than 100 to 800 units/month			
	0-150 kWh/Month	Nil	250	125 75
	151-250 kWh/Month	Nil	525	
	251-500 kWh/Month	Nil	630	
	501-800 kWh/Month	Nil	710	
	Category III : Total consumption of 801 units/month and above			
801 kWh/Month and above (flat tariff)	Nil	710	125	
2	Non Domestic			
	Upto 5 KW (LT)	Nil	635	235
	Above 5 KW and upto 20 KW (LT)	Nil	705	235
	Above 20 KW and upto 50 KW (LT)	160	Rs/KW/Month	660
	Existing consumers above 50 KW upto 70 KW (LT)	160	Rs/KW/Month	695
	Consumers above 50 KW (HT) New	160	Rs/KW/Month	675
3	HT Industry (above 50 KW)			
	Supply at 11 KV	170	Rs/KVA/Month	665
	Supply at 33 KV			655
	Supply at 66 KV or 132 KV			645
	Supply at 220 KV			635
	Supply at 400 KV			625
	Arc furnaces/ Steel Rolling Mills			695
Nil				
4	LT Industry (upto 50 KW)			
	Upto 10 KW	Nil	635	185
	Above 10 KW and upto 20 KW	Nil	665	Nil
	Above 20 KW and upto 50 KW	160	Rs/KW/Month	
Exsting consumers above 50 KW upto 70 KW (LT)	160	Rs/KW/Month		
5	Agro Industries / FPO (New Category up to 20 kW)	Nil	475	235
6	Agriculture Tube-well Supply (Metered)			
	(i) with motor upto 15 BHP	Nil	10	200
	(ii) with motor above 15 BHP	Nil	8	
	Agriculture Tube-well Supply (Un-Metered)			
	(i) with motor upto 15 BHP	15	Rs/BHP/Month	Nil
	(ii) with motor above 15 BHP	12	Rs/BHP/Month	Nil
7	Public Water Works/Lift Irrigation/MITC/Street Lighting	180	Rs/KW or BHP except Street light	735
8	Railway Traction			
	Supply at 11 KV	160	Rs/KVA/Month	655
	Supply at 33 KV			645
	Supply at 66 KV or 132 KV			635
Supply at 220 KV	625			
Nil				
9	DMRC			
Supply at 66 KV or 132 KV	160	Rs/KVA/Month	625	
10	Bulk Supply			
	Supply at LT	160	Rs/KW or KVA (see note no. 5)	650
	Supply at 11 KV			640
	Supply at 33 KV			630
	Supply at 66 KV or 132 KV			620
	Supply at 220 KV			615
Nil				
11	Bulk Supply (Domestic)			
	Upto 800 units/month/flat/dwelling unit	100	Rs/KW of recorded	525
801 units/month or more/flat/dwelling unit	620			
NOTES:				
1	Energy Charges in case of Domestic consumers are telescopic in nature up to the consumption of 800 units/ month. In case of consumption more then 800 unts/month, no slab benefit shall be admissible and tatiff applicable will be 710 paise/kWh for total consumption.			
2	Energy Charges for Non-Domestic above 20 KW, HT industrial, LT industrial, Railway Traction, DMRC and Bulk Supplyare in paise/kVAh.			
	Assumed Power Factor	85%		
	Reference: HERC Website			

Electricity Tariff & Duty and Average rates of electricity supply in India

ELECTRICITY TARIFF IN HIMACHAL PRADESH w.e.f 01.06.2020

Category	Category of Service	Fixed Charges		Energy Charge		Demand Charges (Rs./KVA/Month)		
DS	DOMESTIC SUPPLY							
	Lifeline Consumers (Upto 60 kWh/Month)		40	Rs./Month	330	Paise/kWh		
	A	Other Consumers (Other than Pre-Paid Metered)						
		0-125 kWh/Month		70	Rs./Month	395	Paise/kWh	
		126-300 kWh/Month				485	Paise/kWh	
Above 300 kWh/Month		545	Paise/kWh					
B	Other Consumers (Pre-Paid Meter) - All Unts				485	Paise/kWh		
NDNCS	NON DOMESTIC NON COMMERCIAL SUPPLY (NDNCS)							
	Single Part Tariff for contract demand <=20 kVA							
	A	Consumers (Other than Pre-Paid Metered)		130	Rs./Month	500	Paise/kWh	
	B	Consumers (Pre-Paid Meter) - All Unts		130	Rs./Month	490	Paise/kWh	
	Two part Tariff for contract demand >20 kVA				470	Paise/kVAh	140	
CS	COMMERCIAL SUPPLY							
	Single Part Tariff for contract demand <=20 kVA		130	Rs./Month	510	Paise/kWh		
	Two part Tariff for contract demand >20 kVA							
	20-100 kVA		0	Rs./Month	485	Paise/kVAh	110	
Above 100 kVA		0	Rs./Month	475	Paise/kVAh	170		
SIP	SMALL INDUSTRIAL POWER SUPPLY (SIP)							
	Single Part Tariff for contract demand <=20 kVA		140	Rs./Month	475	Paise/kWh		
	Two part Tariff for contract demand >20 kVA <=50 kVA		0	Rs./Month	460	Paise/kVAh	100	
MIP	MEDIUM INDUSTRIAL POWER SUPPLY (contract demand above 50 kVA but not exceeding 100 kVA)							
	Two part Tariff		0	Rs./Month	460	Paise/kVAh	120	
LIPS	LARGE INDUSTRIAL POWER SUPPLY (contract demand exceeding 100 kVA)							
	Two part Tariff							
	EHT							
	220 kV and above		0	Rs./Month	420	Paise/kVAh	425	
	132 kV				425	Paise/kVAh	425	
	66 kV				430	Paise/kVAh	425	
	HT-1 (Contract Demand up to and including 1 MVA)				460	Paise/kVAh	250	
HT-2 (Contract Demand above 1 MVA)		435			Paise/kVAh	400		
IDWPS	IRRIGATION AND DRINKING WATER PUMPING SUPPLY							
	Single Part Tariff for contract demand <=20 KVA		90	Rs./Month	370	Paise/kWh		
	Two part Tariff for contract demand >20 KVA							
	LT Supply		0	Rs./Month	500	Paise/kVAh	100	
	HT Supply				460	Paise/kVAh	300	
EHT Supply		420			Paise/kVAh	400		
BS	BULK SUPPLY							
	Two Part Tariff							
	LT Supply		0	Rs./Month	480	Paise/kVAh	250	
	HT Supply				430	Paise/kVAh	350	
EHT Supply				410	Paise/kVAh	350		
TMS	TEMPORARY METERED SUPPLY							
	Single Part Tariff for contract demand <=20 kVA		200	Rs./Month	700	Paise/kWh		
	Two Part Tariff for contract demand > 20 kVA)		0	Rs./Month	630	Paise/kVAh	400	
RT	RAILWAY TRACTION: >=66 kV							
	Two Part Tariff for contract demand > 20 kVA)		0	Rs./Month	470	Paise/kVAh	400	
SLS	Street Lighting Supply		130	Rs./Month	495	Paise/kWh		
ASSUMED POWER FACTOR		90%						
Reference: HPERC website								

Electricity Tariff & Duty and Average rates of electricity supply in India

ELECTRICITY TARIFF IN JAMMU & KASHMIR AND LADAKH w.e.f 01.10.2016

Category	Category of Service	Fixed Charge		Energy Charge (Paise/kWh)
Sch. 1	DOMESTIC SUPPLY			
	Below Poverty Line (upto 30 units/month)	5.00	Rs/kW/Month	125
	METERED CONSUMERS			
	Upto 100 units/month	5.00	Rs/kW or part thereof Month	169
	101 - 200 units/month			220
	201 - 400 units/month			330
	Above 400 units/month			352
	UN-METERED CONSUMERS (FLAT RATE)			
	Connected load upto 1/4 KW	99.00	Rs./Month	
	Connected load above 1/4 KW upto 1/2 KW	325.00	Rs./Month	
	Connected load above 1/2 KW upto 3/4 KW	495.00	Rs./Month	
	Connected load above 3/4 kW upto 1 KW	650.00	Rs./Month	
	Connected load above 1 KW upto 2 KW	650.00	Rs./Month plus Rs. 155 for every additional 1/4 KW or part thereof upto 2 KW	
	Connected load above 2 kW	1270.00	Rs./Month plus Rs. 510 for every additional 1/4 KW or part thereof above 2 KW	
Sch. 2	NON-DOMESTIC / COMMERCIAL (METERED SUPPLY)			
	a) Single Phase (Load upto 5kW)			
	Upto 100 units/month	44.00	Rs./KW/Month	281
	101 - 200 units/month			297
	201 - 300 units/month			429
	Above 300 units/Month			462
	b) Three Phase (Load above 5 kW & upto 100 kW)			
	For all Units	104.50	Rs./KW/Month	501
	Load (in kW) to be rounded off to the next 1/2 kW for the purpose of application of Fixed Charges.			
	UNMETERED (FLAT RATE SUPPLY)			
	Connected load upto 1/4 KW	310.00	Rs./Month	
	Connected load above 1/4 KW upto 1/2 KW	800.00	Rs./Month	
	Connected load above 1/2 KW upto 1 KW	1587.00	Rs./Month	
Connected load above 1 KW and part thereof for every KW above 1 kW	2136.00	Rs./Month for every KW and part thereof		
Sch. 3	STATE / CENTRAL GOVT. DEPARTMENTS			
	For all Units (Metered Consumers)	30.00	Rs./KW/Month	688
	11 KV Supply			2.5% rebate on energy charges
	33 kV & above Supply			5.0% rebate on energy charges

Electricity Tariff & Duty and Average rates of electricity supply in India

Sch. 4	AGRICULTURAL/IRRIGATION (METERED)			
	0 to 10 HP	15.00	Rs/HP/Month	66
	11 - 20 HP	20.00	Rs/HP/Month	72
	Above 20 HP	40.00	Rs/HP/Month	523
Note:	2.5% & 5% rebate on energy charges for connection at 11 kV and 33 kV and above respectively.			
	UNMETERED (FLAT RATE)			
	0 to 10 HP	205.00	Rs./HP/Month	
	11 - 20 HP	222.00	Rs./HP/Month	
	Above 20 HP	1415.25	Rs./HP/Month	
Sch. 5	PUBLIC STREET LIGHTING (METERED)			
	For all Units	55.00	Rs./KW/Month	710
	UNMETERED		3200.00 Rs / kW/ month or any part thereof	
Sch. 6	LT PUBLIC WATER WORKS (METERED)			
	For all Units	50.00	Rs./KW/Month	687
Sch. 7	HT PUBLIC WATER WORKS (METERED)			
	11 kV Supply *	242.00	Rs / kVA/ month ^	541
	33 kV & above Supply	231.00	Rs / kVA/ month ^	514
Sch. 8	LT INDUSTRIAL			
LTIS I	For all metered consumers except those covered under LTIS II ^^			
	For Consumers with connected load <50 KW	50.00	Rs / kW/ month ^^^	330
	For Consumers with connected load >50 KW	47.00	Rs / kW/ month	309
LTIS II	For all metered consumers# having load upto 15 HP/ 11.19 kW ^^	21.00	Rs / kW/ month ^^^	330
#	Atta Chakkis, Rice huskers, Oil expellers, Cotton grinning etc. in rural and unorganised sector load up to 15HP (11.19 kW).			
Sch. 9	HT INDUSTRIAL			
	11 kV Supply *	136.50	Rs / kVA/ month ^	295 Paise/kVAh
	33 kV Supply **	136.50	Rs / kVA/ month ^	286 Paise/kVAh
Sch. 10	HT INDUSTRIAL (Power Intensive Industries)			
	11 kV Supply	205.00	Rs / kVA/ month ^	360 Paise/kVAh
	33 kV Supply **	200.00	Rs / kVA/ month ^	334 Paise/kVAh
Sch. 11	GENERAL PURPOSE BULK SUPPLY			
	11 kV Supply *	193.00	Rs / kVA/ month ^	400 Paise/kVAh
	33 kV Supply **	187.00	Rs / kVA/ month ^	385 Paise/kVAh
Sch. 12	LT AND HT TEMPORARY CONNECTION		1.5 times the applicable rates (on fixed/ demand and energy charges)	
	Temporary connection shall be granted for a period of upto 3 months at a time. If the period is extended beyond 3 months, tariff would be two times the applicable fixed/demand and energy charges.			
	Time of Day Tariff (TOD):			
	Time of use	Demand Charges		Energy Charges
	Normal Period	Normal Rate		Normal rate of energy charges
	Evening peak load period (0600 Hrs to 0800 Hrs) and (1800 Hrs - 2200 Hrs)	Normal Rate		110% of normal rate of energy charges
	Off-peak load period (2300 Hrs - 0500 Hrs)	Normal Rate		90% of normal rate of energy charges
*	For Connections load above 100 KW metered on LT, Additional 5% Surcharge on Demand and Energy Charges at 11 KV tariff shall be chargeable.			
^	Or part thereof on Billing Demand			
^^	For Connections with sanctioned load below 100 kW supplied and metered on HT, 5% rebate on Energy Charges shall be allowed.			
^^^	Load (in kW) to be rounded off to the next whole number for the purpose of application of Fixed Charges.			
**	Rebate to connections at higher voltages: For 66 KV- 1.5% on energy charge for 33 KV supply.			
	ASSUMED POWER FACTOR	85%		
	Reference: JERC J&K and Ladakh website			

Electricity Tariff & Duty and Average rates of electricity supply in India

ELECTRICITY TARIFF IN JHARKHAND w.e.f. 01.10.2020

Category No.	Category of Service	Fixed Charge		Energy Charge Paise/kWh
	DOMESTIC SERVICE			
	Domestic Rural & Others Rural upto 5 KW	20	Rs/Connection/Month	575
	Domestic Urban & Others Urban upto 5 KW	75	Rs/Connection/Month	625
	Domestic HT	100	Rs/KVA/Month	600 Ps/KVAh
CS	COMMERCIAL SERVICE			
	Rural (more than 5 KW)	50	Rs/kW/Month	575
	Urban (more than 5 KW)	100	Rs/kW/Month	600
LTIS	LOW TENSION INDUSTRIAL SERVICE *			
	Installation / Demand Based Tariff for sanctioned load upto 100 KVA or 114 HP	100	Rs/KVA/Month	575 Ps/KVAh
IAS	IRRIGATION & AGRICULTURE SERVICE			
		20	Rs/HP/Month	500
HTS	HIGH TENSION SERVICE			
	Consumers drawing power at voltage at 6.6 KV and above except Domestic-HT consumers	350	Rs/KVA/Month	550 Ps/KVAh
	TIME OF THE DAY (TOD) TARIFF FOR HTS CONSUMERS			
	PEAK HOURS (06.00 AM to 10.00 AM & 06.00 PM to 10.00 PM)	120%	of normal rate of energy charge	
	OFF-PEAK HOURS (10.00 PM to 06.00 AM)	85%	of normal rate of energy charge	
SS	STREET LIGHT SERVICE			
		100	Rs/KW/Month	625
	HT INSTITUTIONAL SERVICES			
		350	Rs/KVA/Month	525 Ps/KVAh
	Temporary Connections			
		1.5	times of applicable fixed charges	1.5 times of applicable energy charges
RSPV	ROOFTOP SOLAR PV PROJECTS			
	Gross Metering			416
	Net Metering			380
	VOLTAGE REBATE TO THE HTS/HT INSTITUTIONAL CONSUMERS			
3.00%	Rebate for power supplied at 33 KV			
5.00%	Rebate for power supplied at 132 KV			
5.50%	Rebate for power supplied at 220 KV			
6.00%	Rebate for power supplied at 400 KV			
	LOAD FACTOR REBATE TO ALL THE CONSUMERS			
	The Load factor rebate shall be allowed to all the consumers whose load factor exceeds 45%. For any „X“ % increase in the load factor over and above 45%, the rebate shall be allowed at the rate of „X“ % on the total energy charges corresponding to energy consumption of the consumer subject to a maximum ceiling rebate of 15%.			
	Delayed payment surcharge will be @ 1.00% per month chargeable proportionately. The due date for making payment of energy bills or other charges shall be 21 days after issue date of bill. The bill should be generated and delivered on monthly basis.			
	Penalty for exceeding Billing/Contract Demand: In case of the actual demand exceeding 110% of the contract demand, the consumer shall pay penal charges for the exceeded demand. The penal charges would be charged as follows: If the recorded demand exceeds 110% of contract demand, then the demand charge up to contract demand will be charged as per the normal tariff rate. The remaining recorded demand over and above the contract demand will be charged at 1.5 times the normal tariff rate.			
*	All industrial units with connected load upto 100 KVA (or equivalent 114 HP or 85.044 KW)			
	ASSUMED POWER FACTOR	85%		
	Reference: JSERC Website			

Electricity Tariff & Duty and Average rates of electricity supply in India

ELECTRICITY TARIFF IN KARNATAKA w.e.f. 01.11.2020

Sl. No.	Category of Service	Demand / Fixed Charge	Energy Charge (Paisa/kWh)	
LT-1	Bhagyajyothi and Kutirajyothi (BK/KJ) schemes (Upto 40 KWh/Month)		Nil	
LT-2(a)	Domestic Consumer Category			
LT-2(a)(i)	Applicable to areas coming under Bruhat Bangalore Mahanagara Palike (BBMP), Municipal Corporation and all Urban Local Bodies.			
	0 - 30 units (Lifeline consumption)	70 Rs/KW/Month for the first KW	400	
	31 - 100 units	80 Rs/KW/Month for every additional KW	545	
	101 - 200 units		700	
	above 200 units		805	
LT-2(a)(ii)	Applicable to areas under Village Panchayats			
	0 - 30 units (Lifeline consumption)	55 Rs/KW/Month for the first KW	390	
	31 - 100 units	70 Rs/KW/Month for every additional KW	515	
	101 - 200 units		670	
	Above 200 units		755	
LT-2(b)	Private Professional and other Private Educational Institutions, private hospitals and nursing homes			
LT-2(b)(i)	Applicable to areas under Bruhat Bangalore Mahanagara Palike (BBMP) and Municipal Corporation and all areas under Urban Local Bodies.			
	0 - 200 units	85 Rs/KW/Month subject to a minimum of	720	
	Above 200 units	110 Rs/Month	845	
LT-2(b)(ii)	Applicable to areas under Village Panchayats			
	0 - 200 units	75 Rs/KW/Month subject to a minimum of	665	
	Above 200 units	95 Rs/Month	790	
LT-3	Applicable to Commercial Lighting, Heating and Motive Power installations			
LT-3(i)	Applicable to areas under Bruhat Bangalore Mahanagara Palike (BBMP), Municipal Corporation and all areas under Urban Local Bodies.			
	0 - 50 units	90 Rs./KW/Month	825	
	Above 50 units		925	
	Demand base Tariff (Optional) where sanctioned load is above 5 KW but below 50 KW	105 Rs./KW/Month	As above	
LT-3(ii)	Applicable to areas under Village Panchayats			
	0 - 50 units	80 Rs./KW/Month	775	
	Above 50 units		875	
	Demand base Tariff (Optional) where sanctioned load is above 5 KW but below 50 KW	95 Rs./KW/Month	As above	
LT-4(a)	I P Sets (Up to and inclusive of 10 HP)	Free		
LT-4(b)	I P Sets (above 10 HP)	80 Rs./HP/Month	375	
LT-4 (c)(i)	Horticulture Nurseries, Coffee, Tea and Rubber plantations of sanctioned load up to and inclusive of 10 HP.	70 Rs./HP/Month	375	
LT-4 (c)(ii)	Horticulture Nurseries, Coffee, Tea and Rubber plantations of sanctioned load above 10 HP.	80 Rs./HP/Month	375	

Electricity Tariff & Duty and Average rates of electricity supply in India

LT-5	Industrial (Heating & Motive power including lighting)				
LT-5(a)	Applicable to Bruhat Bangalore Mahanagara Palike (BBMP) and Municipal Corporation.				
	0 - 500 units	65	Rs./HP/Month for 5 HP & below	590	
		70	Rs./HP/Month for above 5 HP and below 40 HP		
	Above 500 units	90	Rs./HP/Month for 40 HP and above but below 67 HP	720	
		150	Rs./HP/Month for 67 HP & above		
	Demand base Tariff (Optional)	90	Rs./KW/Month of billing demand for above 5 HP & less than 40 HP	Same as above	
		120	Rs./KW/Month of billing demand 40HP & above but less than 67 HP		
		200	Rs./KW/Month of billing demand for 67 HP and above		
LT-5(b)	Applicable to all areas other than those covered under LT-5(a)				
	0 - 500 units	55	Rs./HP/Month for 5 HP & below	560	
	501 - 1000 units	65	Rs./HP/Month for above 5 HP and below 40 HP	655	
	Above 1000 units	85	Rs./HP/Month for 40 HP and above but below 67 HP	685	
		135	Rs./HP/Month for 67 HP and above		
	Demand base Tariff (Optional)	80	Rs./KW/Month of billing demand for above 5 HP and less than 40 HP	Same as above	
		110	Rs./KW/Month of billing demand for 40 HP and above but below 67 HP		
		190	Rs./KW/Month of billing demand for 67 HP and above		
TOD Tariff applicable to LT 5(a) & (b) at the option of the consumer					
	TIME OF DAY	Increase (+) / reduction (-) in energy charges over the normal tariff applicable			
	6.00 Hrs to 10.00 Hrs	0			
	10.00 Hrs to 18.00 Hrs	0			
	18.00 Hrs to 22.00 Hrs	(+) 100 Paise per kWh			
	22.00 Hrs to 06.00 Hrs	(-) 100 Paise per kWh			
LT-6(a)	Water Supply	85	Rs./HP/Month	485	
LT-6(b)	Public Lighting	100	Rs./KW/Month	655	
	LED/ Induction Lighting			550	
LT-6(c)	Electrical Vehicles Charging Stations (LT&HT)	70	Rs./KW/Month for LT	500	
		200	Rs./KVA/Month for HT		
LT-7(a)	Temporary Power Supply & Advertising Hoardings				
	less than 67 HP		Nil	1100	225 Rs./KW/Week of sanctioned load
LT-7(b)	Power supply on permanent connections basis				
	less than 67 HP	100	Rs./KW/Month	1100	
HT-1	Water Supply & Sewerage	220	Rs./Month/KVA of billing demand	545	

Electricity Tariff & Duty and Average rates of electricity supply in India

TOD Tariff at the option of the consumer					
TIME OF DAY		Increase (+) / reduction (-) in energy charges over the normal tariff applicable			
6.00 Hrs to 10.00 Hrs		0			
10.00 Hrs to 18.00 Hrs		0			
18.00 Hrs to 22.00 Hrs		(+ 100 Paise per kWh			
22.00 Hrs to 06.00 Hrs		(-) 100 Paise per kWh			
HT-2(a)	Industrial				
HT-2(a) (i)	Applicable to areas under Bruhat Bangalore Mahanagara Palike (BBMP) and Municipal Corporation.				
	First 100000 units	230	Rs./Month/KVA of billing demand	735	
	For balance units			765	
HT-2(a) (ii)	Applicable to areas other than those covered under HT-2(a)(i)				
	First 100000 units	220	Rs./Month/KVA of billing demand	725	
	For balance units			745	
HT-2(a) (iii)	Railway Traction under HT-2(a) (i) & HT-2(a) (ii)				
		230	Rs./Month/KVA of billing demand	645	
HT-2(a) (iv)	Effluent treatment plants independently serviced outside the premises of any installations under HT 2a(i)&2a(ii)				
		230	Rs./Month/KVA of billing demand	685	
	Bangalore Metro Rail Corporation				
		220	Rs./Month/KVA of billing demand	520	
HT-2(b)	Commercial				
HT-2(b) (i)	Applicable to areas coming under Bruhat Bangalore Mahanagara Palike (BBMP) and Municipal Corporation.				
	First 200000 units	250	Rs./Month/KVA of billing demand	915	
	For balance units			925	
HT-2(b) (ii)	Applicable to areas other than those covered under HT-2(b)(i)				
	First 200000 units	240	Rs./Month/KVA of billing demand	895	
	For balance units			905	
HT-2(c)(i)	Government Hospitals and Hospitals run by Charitable Institutions and ESI hospitals and Universities, Govt. Educational Institutions, local bodies, aided institutions & hostels.				
	First 100000 units	220	Rs./Month/KVA of billing demand	710	
	For balance units			750	
HT-2(c)(ii)	Applicable to Hospitals and Educational Institutions other than those covered under HT-2(c)(i)				
	First 100000 units	220	Rs./Month/KVA of billing demand	810	
	For balance units			850	
TOD Tariff applicable to HT 2 (a)(i) & (ii), HT 2(b) and HT 2(c) category					
TIME OF DAY		Increase (+) / reduction (-) in energy charges over the normal tariff applicable			
6.00 Hrs to 10.00 Hrs		0			
10.00 Hrs to 18.00 Hrs		0			
18.00 Hrs to 22.00 Hrs		(+ 100 Paise per kWh			
22.00 Hrs to 06.00 Hrs		(-) 100 Paise per kWh			
HT-3(a) (i)	Applicable to Lift Irrigation Schemes under Govt. Departments / Govt. owned Corporations		Nil	300	1600 Rs./HP/Annum
HT-3(a) (ii)	Applicable to Pvt. Lift Irrigation schemes and lift Irrigation Societies connected to Urban / Express feeders		80	Rs./Month/HP of sanctioned load	300
HT-3(a) (iii)	Applicable to Pvt. Lift Irrigation schemes and lift irrigation Societies other than those covered under HT-3(a)(ii)		60	Rs./Month/HP of sanctioned load	300
HT-3(b)	Applicable to Irrigation & Agricultural Farms, Government Horticulture Farms, Private Horticulture Nurseries, Coffee, Tea, Rubber, Coconut & Arecanut plantations etc.		Nil	500	1600 Rs./HP of sanctioned load
HT-4	Residential apartments and colonies (all areas) availing supply independently or by tapping the main HT line.				
	All consumption	140	Rs./KVA of billing Demand	695	
HT-5	Temporary Power Supply of all categories including Hoarding & Advertisement boards.				
	67 HP and above	275	Rs./Month/HP of sanctioned load	1100	
HT-5(a)	Temporary Power Supply by Bangalore International Exhibition Centre				
	67 HP and above	Nil		1200	
	Assumed Power Factor	90%			
	Rebate for supply at high voltage to consumers (Other than Railway Traction): If the consumer is availing power at voltage higher than 13.2 KV, he will be entitled to a rebate as indicated below.				
	Supply Voltage	Rebate			
	A) At 33/66 KV	2	Paise/kWh of energy consumed		
	B) At 110 KV	3	Paise/kWh of energy consumed		
	C) At 220 KV	5	Paise/kWh of energy consumed		
Note: 1	LT supply means voltage is of 650 volts and below				
2	HT supply means voltage is of 650 volts above and below 66 KV				
3	EHT supply means voltage means voltage 66 KV and above				
	Reference: KERC Website				

Electricity Tariff & Duty and Average rates of electricity supply in India

ELECTRICITY TARIFF IN KERALA w.e.f. 08.07.2019

Sr. No.	Category of Service	Demand/Fixed Charge	Energy Charge (P/kWh)	Monthly Minimum Charge
LT- I	DOMESTIC			
Note:	0 - 40 KWh/Month		150	
	This rate is applicable only to consumers belonging to below poverty line (BPL) category with connected load of and below 1000 watts.			
	Telescopic	Single phase (Rs/consumer/ Month)	Three phase (Rs/consumer/ Month)	
	0 - 50 KWh/Month	35	90	315
	51 -100 KWh/Month	45	90	370
	101 - 150 KWh/Month	55	100	480
	151 - 200 KWh/Month	70	100	640
	201 - 250 KWh/Month	80	100	760
	Non-Telescopic			
	0 - 300 KWh/Month	100	110	580
	0 - 350 KWh/Month	110	110	660
	0 - 400 KWh/Month	120	120	690
	0 - 500 KWh/Month	130	130	710
	Above 500 KWh/Month	150	150	790
LT- II	COLONIES (LT-II)	50 Rs./Month for single phase	Energy charge applicable to the respective industry or plantations or organisations which maintain the colony	
		100 Rs./Month for three phase		
LT- III	TEMPORARY SERVICES INCLUDING TEMPORARY CONNECTIONS AND EXTENSION			
LT- III (A)	Temporary connections: Applicable for illumination, Exhibition, Festivals, Public meeting and Fairs (Single or three Phase)		1500	150 Rs/Day/KW daily minimum or part thereof of connected load, whichever is higher.
	40% concession shall be allowed in the rates for exhibitions conducted by the Local bodies/Govt. and recognised private educational institutions and festivals of public religious worship centres for illumination/ public address system/ security lighting			
LT- III (B)	TEMPORARY EXTENSIONS	65 Rs/KW/day	Energy charges shall be recovered from the consumers Wherefrom extension is availed, at the tariff applicable to him	
LT- IV	INDUSTRY (LT)			
LT- IV (A)	Industrial (General Purpose)			
	(i) Connected load 10 kW or below	120 Rs/consumer/ Month	565	
	(ii) Connected load above 10 kW	75 Rs/kW/Month	565	
	(iii) Connected load above 20 kW	170 Rs/kVA/Month	575	
LT- IV (B)	IT and IT Enabled services			
	(i) Connected load 10 kW or below	150 Rs/consumer/ Month	620	
	(ii) Connected load above 10 kW	100 Rs/kW/Month	620	
	(ii) Connected load above 20 kW	170 Rs/kVA/Month	625	
LT-V	AGRICULTURE			
LT-V (A)	Applicable to agricultural purpose for pumping, dewatering & lift irrigation for cultivation of food crops	10 Rs/KW/Month	230	
LT-V (B)	Applicable to agricultural purposes such as poultry farms, silk worm breeding units, livestock farms, floriculture, prawn farms, rabbit farms Aquaculture etc.	10 Rs/KW/Month	280	
LT-VI	GENERAL			
LT- VI (A)	NON-DOMESTIC			
	Upto 500 KWh/Month	65 Rs/KW/Month	570	
	Above 500 KWh/Month		650	
LT- VI (B)	OFFICES AND INSTITUTIONS UNDER STATE/CENTRAL GOVT, CORPORATIONS, KWA, KSWTC, SOCIAL WELAFARE BOARD, HOSTELS etc.			
	Upto 500 KWh/Month	80 Rs/KW/Month	630	
	Above 500 KWh/Month		700	

Electricity Tariff & Duty and Average rates of electricity supply in India

LT- VI (C)	OFFICES OR INSTITUTIONS UNDER INCOME TAX OR CENTRAL EXCISE & CUSTOMS DEPARTMENTS etc.			
	Upto 500 KWh/Month	180	Rs/KW/Month	700
	Above 500 KWh/Month			850
LT- VI (D)	ORPHANAGES, ANGANAWADIS, SCHOOLS & HOSTALS OF MENTALLY RETARDED STUDENTS, OLD AGE HOMES, POLIO HOMES etc.			
	All units	35	Rs/consumer/Month	210
LT- VI (E)	Applicable to sports/ arts clubs, sailing/ swimming activities and gymnasiums, libraries and reading rooms, press clubs etc. (load not exceeding 2000 W)			
	Non-telescopic			
	(i) Upto 50 KWh/Month	40	Rs/month for single phase	340
	(ii) Upto 100 KWh/Month			440
	(iii) Upto 200 KWh/Month	100	Rs/month for three phase	510
	(iv) Above 200 KWh/Month			680
LT-VI (F)	Computer training institutes/coaching or tuition centres, cable TV networks, radio stations etc.			
	Upto 100 KWh/Month	70	Rs./KW/Month for single phase	580
	Upto 200 KWh/Month			650
	Upto 300 KWh/Month	140	Rs./KW/Month for three phase	720
	Upto 500 KWh/Month			780
	Above 500 KWh/Month			900
LT-VI (G)	Private Hospitals/ clinics/ clinical laboratories/ X-ray units/ mortuaries/ blood banks/ scanning centres etc.			
	0 to 500 KWh/Month	70	Rs./KW/Month for single phase	570
	0 to 1000 KWh/Month			650
	0 to 2000 KWh/Month	140	Rs./KW/Month for three phase	750
	>2000 KWh/Month			850
LT- VII (A)	COMMERCIAL CONSUMERS HAVING CONNECTED LOAD EXCEEDING 1000 WATTS			
	Non-telescopic			
	(i) Upto 100 KWh/Month	70	Rs./KW/Month for single phase	600
	(ii) Upto 200 KWh/Month			670
	(iii) Upto 300 KWh/Month	140	Rs./KW/Month for three phase	740
	(iv) Upto 500 KWh/Month			800
	(v) Above 500 KWh/Month			930
LT- VII (B)	COMMERCIAL CONSUMERS HAVING CONNECTED LOAD NOT EXCEEDING 1000 WATTS			
	Non-telescopic			
	(i) 0 - 100 KWh/Month	50	Rs/KW/Month	520
	(ii) 0 - 200 KWh/Month			600
	(iii) 0 - 300 KWh/Month			660
LT- VII (C)	COMMERCIAL: CINEMA THEATRES,CIRCUS, SPORTS/ARTS CLUB ETC. FOR LOAD EXCEEDING 2000 W			
	Non-telescopic			
	(i) Upto 1000 KWh/Month	100	Rs/KW/Month	600
	(ii) Above 1000 KWh/Month			740
LT-VIII(B)	Metered Street Lights and Traffic Signal Lights	50	Rs./month	430
LT- IX	Display Lighting and Hoardngs	550	Rs/connection/ month	1250
LT-X	LT Electric Vehicle Charging station	75	Rs/KW/Month	500
HGH TENSION (HT) AND EXTRA HIGH TENSION (EHT)				
HT - I (A)	INDUSTRY	340	Rs./KVA/Month	575
HT - I (B)	IT and IT Enabled Services	340	Rs./KVA/Month	605
HT-II	GENERAL			
HT-II(A)	Applicable to all classes of consumers listed in LT-VI(A), LT-VI(B), LT-VI(D)and LT-VI(E) categories availing supply at high tension			
	All units	370	Rs./KVA/Month	560
HT-II(B)	Applicable to all classes of consumers listed in LT-VI(C), LT-VI(F) and LT-VI(G)category availing supply at high tension			
	(i) Below 30,000 units	440	Rs./KVA/Month	620
	(ii) Above 30,000 units			720
HT - III	AGRICULTURE			
HT - III (A)	Consumers listed in LT-V(A), availing supply at HT	190	Rs./KVA/Month	310
HT - III (B)	Consumers listed in LT-V(B), availing supply at HT	200	Rs./KVA/Month	360
HT - IV(A)	COMMERCIAL: Applicable to all classes of consumers listed in LT-VII(A) and LT-VII(C) (excluding those under HT-IV(B)) categories availing supply at high tension			
	(i) Below 30,000 units (All units)	440	Rs./KVA/Month	630
	(ii) Above 30,000 units (All units)			730

Electricity Tariff & Duty and Average rates of electricity supply in India

HT - IV(B)	COMMERCIAL: Applicable to Hotels, shopping malls, multiplexes etc.					
	(i) Below 30,000 units (All units)	440	Rs./KVA/Month	660		
	(ii) Above 30,000 units (All units)			760		
HT - V	DOMESTIC: Applicable to domestic consumers and colonies availing supply at high tension					
	All units	390	Rs./KVA/Month	580		
HT- VI	HT Electric Vehicle Charging station	250	Rs./KVA/Month	500		
HT- VII	Temporary connections					
				1100	110	Rs./KW daily minimum or part thereof
	EXTRA HIGH TENSION (EHT)					
	EHT INDUSTRIAL (66/110/220 KV)					
	66 KV	340	Rs./KVA/Month	550		
	110 KV	330	Rs./KVA/Month	540		
	220 KV	320	Rs./KVA/Month	500		
	EHT COMMERCIAL (66/110/220 KV)					
	(i) Below 60,000 units (All units)	440	Rs./KVA/Month	610		
	(ii) Above 60,000 units (All units)			710		
	EHT GENERAL-A (66/110/220 KV)					
		340	Rs./KVA/Month	530		
	EHT GENERAL - B (66/110/220 KV)					
	(i) Below 60,000 units (All units)	410	Rs./KVA/Month	580		
	(ii) Above 60,000 units (All units)			680		
	RAILWAY TRACTION (110 KV)					
	300	Rs./KVA/Month	510			
Kochi Metro Rail Corporation						
	275	Rs./KVA/Month	480			
Power Factor Incentive						
0.50%	of energy charges for each 0.01 unit increase in PF from 95% to 100%					
Power Factor Disincentive						
0.50%	of energy charges for each 0.01 unit fall in PF from 95% to 90%					
1%	of energy charges for every 0.01 fall in PF from 90%					
TOD Tariff for Domestic Consumers: Applicable to HT-V and LT consumers who consume more than 500 Units/month						
	Normal Period (0600 hrs to 1800 hrs)	100%	Energy Charges			
	Peak Period (1800 hrs to 2200 hrs)	120%	Energy Charges			
	Off-Peak Period (2200 hrs to 0600 hrs)	90%	Energy Charges			
TOD Tariff applicable for EHT, HT (except HT-V Domestic) and LT Industrial consumers (connected load of and above 20 KW)						
	Normal Period (0600 hrs to 1800 hrs)	100%	Energy Charges			
	Peak Period (1800 hrs to 2200 hrs)	150%	Energy Charges			
	Off-Peak Period (2200 hrs to 0600 hrs)	75%	Energy Charges			
OPTIONAL DEMAND BASED TARIFF						
	For LT-VI General (A),(B),(C),(E) &(F),(G), LT-VII Commercial(A) and (C) connecting load equal or above 20 kW	220	Rs./KVA/Month	Respective categories shall apply		
	Assumed Power Factor	90%				
	Reference: KSERC Website					

Electricity Tariff & Duty and Average rates of electricity supply in India

ELECTRICITY TARIFF IN LAKSHADWEEP w.e.f. 01.06.2020

Category of Service	Energy Charge (Paise/KWh)	Fixed Charges	
A. LIFE LINE CONNECTION (upto 100 units)	100	10	Rs./Month/connection or part thereof
B. DOMESTIC			
0 to 100 units	135	20	Rs./Month or part thereof for Single Phase connection
101 to 200 units	310		
201 to 300 units	520	70	Rs./Month or part thereof for Three Phase connection
301 units and above	685		
C. COMMERCIAL			
0 to 100 units	630	30	Rs./Month or part thereof for Single Phase connection
101 to 200 units	765	125	Rs./Month or part thereof for Three Phase connection
201 units and above	950		
Government Connection			
0 to 200 units	800	35	Rs./Month or part thereof for Single Phase connection
201 units and above	970	125	Rs./Month or part thereof for Three Phase connection
D. INDUSTRIAL - All units	650	50	Rs./Month/kVA or part thereof
E. HT CONSUMERS (11kV) - All units	920	150	Rs./Month/kVA or part thereof
F. PUBLIC (STREET LIGHTING) All units	600	50	Rs./Month/kVA or part thereof
G. EV CHARGING STATION	475		
H. TEMPORARY CONNECTION - All units	1.5 times the rate applicable to the relevant category of consumers		
(i) Power Factor Charges: The monthly average power factor of the consumer falls below 0.90, such consumer shall pay a surcharge in addition to his normal tariff @1% on billed demand and energy charges for each fall of 0.01 in power factor upto 0.7. In case where the monthly average power factor is maintained above 0.95 lagging shall be eligible for an incentive @ 1% on demand and energy charges for every 0.01 improvement in power factor above 95% .			
Assumed Power Factor	90%		
Reference: JERC Website			

Electricity Tariff & Duty and Average rates of electricity supply in India

ELECTRICITY TARIFF IN MADHYA PRADESH w.e.f. 26.12.2020

Category	Category of Service	Demand / Fixed Charge	Energy Charge (P/kWh)	Minimum charges
LOW TENSION TARIFF				
LV - 1	DOMESTIC LIGHT, FAN & POWER FOR RESIDENTIAL USE			
LV - 1.1	Consumption upto 30 units/month & load upto 100 Watts	NIL	325	45 Rs/Month
LV - 1.2 (i)	IN URBAN AREA			
	Up to 50 kWh/Month	61 Rs/Month	413	70 Rs/Month
	51 to 150 kWh/month	102 Rs/Month	505	
	151 to 300 kWh/month	23 Rs/Month for each 0.1 KW of authorised load	645	
	above 300 kWh/month	25 Rs/Month for each 0.1 KW of authorised load	665	
	Temporary Connection for construction of own house	1.25 times the tariff applicable as per schedule LV-1.2(i)		1000 Rs/Month
	Temp. Connection for social/marriage & religious purpose	70 Rs/Day for each 1 KW of authorised load	830	
	Supply through DTR meter for clusters of Jhuggi/Jhopadi	NIL	355	NIL
LV - 1.2 (ii)	IN RURAL AREAS			
	Up to 50 kWh/Month	46 Rs/Month	413	70 Rs/Month
	51 to 150 kWh/month	82 Rs/Month	505	
	151 to 300 kWh/month	20 Rs/Month for each 0.1 KW of authorised load	645	
	above 300 kWh/month	23 Rs/Month for each 0.1 KW of authorised load	665	
	Temporary Connection for construction of own house	1.25 times the tariff applicable as per schedule LV-1.2(ii)		1000 Rs/Month
	Temp. Connection for social/marriage & religious purpose	55 Rs/Day for each 1 KW of authorised load	830	
	Supply through DTR meter for clusters of Jhuggi/Jhopadi	NIL	355	NIL
LV-2	NON - DOMESTIC LIGHT,FAN & POWER TO EDUCATIONAL INSTUITIONS, HOSTELS ETC.			
LV - 2.1	URBAN AREAS			
	Sanctioned load based tariff (load upto 10 kW)	153 Rs/KW/month	640	
	Mandatory (Demand based tariff above 10 kW)	275 Rs/Month per KW or 220 Rs./kVA of billing demand		
	RURAL AREAS			
	Sanctioned load based tariff	122 Rs/KW/month	640	
	Mandatory (Demand based tariff above 10 kW)	235 Rs/Month per KW or 188 Rs./kVA of billing demand		
LV - 2.2	URBAN AREAS (except those covered in LV-2.1)			
	Only for connected load upto 10 kW			
	0-50 units (All units)	82 Rs/KW/month	630	240 units/annum/KW or part thereof in urban areas of sanctioned load or contract demand
	Above 50 units (All units)	138 Rs/KW/month	780	
	Mandatory (Demand based tariff above 10 kW)	237 Rs/Month per KVA of billing demand	690	
	Temporary Connections at LT for Mela	224 Rs/month/KW or part thereof	870	500 Rs/month
	Temporary Connections for marriage purposes	87 Rs per KW or part thereof /day	870	

Electricity Tariff & Duty and Average rates of electricity supply in India

	RURAL AREAS (except those covered in LV-2.1)				
	0-50 units (All units)	67	Rs/KW/month	630	180 units/annum/KW or part thereof in rural areas of sanctioned load or contract demand
	Above 50 units (All units)	117	Rs/KW/month	780	
	Mandatory (Demand based tariff above 10 kW)	171	Rs/Month per KVA of billing demand	690	
	Temporary Connections at LT for Mela	195	Rs/month/KW or part thereof	870	500 Rs/month
	Temporary Connections for marriage purposes	67	Rs per KW or part thereof /day	870	
LV-3	PUBLIC WATER WORKS AND STREET LIGHTS				
	Municipal Corporation/ Cantonment Board / Municipality /Nagar Panchayat	306	Rs/KW/month	563	
	Gram Panchayat	133	Rs/KW/month	532	
	Temporary	1.25 times of applicable tariff			
5%	incentive of energy charges for adopting Demand Side Management				
LV-4	LT INDUSTRIAL				
4.1	Non- Seasonal Consumers (Urban Areas)				
4.1 a	Demand Based Tariff (contract demand & connected load upto 150 HP/112 KW)	256 320	Rs/KVA/Month or Rs/KW/Month	660	
4.1 b	Temporary connection	1.25 times of applicable tariff			
4.1	Non- Seasonal Consumers (Rural Areas)				
4.1 a	Demand Based Tariff (contract demand & connected load upto 150 HP/112 KW)	164 205	Rs/KVA/Month or Rs/KW/Month	660	
4.1 b	Temporary connection	1.25 times of applicable tariff			
4.2	SEASONAL CONSUMERS (period of season shall not exceed 180 days continuously in a financial year)				
4.2 a	During Season	Normal Tariff as for non-seasonal consumers in Urban and Rural areas (Fixed and Energy Cgarges)			
4.2 b	During Off Season	Normal Tariff as for non-seasonal consumers on 10%contract demand or actual recorded demand, whichever of contract demand or actual recorded demand, whichever is more is more in Urban and Rural areas (Fixed Charges)		120% of normal tariff as for non-seasonal consumers in Urban and Rural areas (Energy Charges)	
LV-5	AGRICULTURE & ALLIED ACTIVITIES				
5.1	For agricultural use				
a) (i)	First 300 KWh/month	46	Rs/HP/Month	469	30 units/HP or part thereof / month for month from April to September
(ii)	Above 300 KWh/month to 750 KWh/month	57	Rs/HP/Month	572	
(iii)	Rest of the units in the month	62	Rs/HP/Month	600	90 units/HP or part thereof / month for month from October to March
b)	Temporary Connections	62	Rs/HP/Month	600	
c)	DTR metered group consumers	NIL		459	
5.2	For horticulture use				
a) (i)	First 300 KWh/month	46	Rs/HP/Month	469	30 units/HP or part thereof / month for month from April to September
(ii)	Above 300 KWh/month to 750 KWh/month	57	Rs/HP/Month	572	
(iii)	Rest of the units in the month	62	Rs/HP/Month	600	90 units/HP or part thereof / month for month from October to March
b)	Temporary Connections	62	Rs/HP/Month	600	
5.3	For aquaculture, sericulture poultry farms etc.				
a)	Up to 25 HP in urban areas	102	Rs/HP/Month	530	30 units/HP/month in urban areas
b)	Up to 25 HP in rural areas	82	Rs/HP/Month	510	15 units/HP/month in rural areas
c)	Demand based tariff in urban areas (contract demand & connected load above 25 HP & upto 150 HP)	204 255	Rs/KVA/Month or Rs/KW/Month	600	

Electricity Tariff & Duty and Average rates of electricity supply in India

d)	Demand based tariff in rural areas (contract demand & connected load above 25 HP & upto 150 HP)	106 133	Rs/KVA/Month or Rs/KW/Month	600	
5.4	For permanent agricultural pump, chaff cutters, threshers, seeding machines & irrigation pumps of lift irrigation schemes etc.				
	For Agriculture flat rate consumers having load upto 10 HP				
	Agriculture flat rate tariff exclusive of subsidy*	Rate payable by the consumer (April to September)		Rate payable by the consumer (October to March)	
a)	Three phase - urban	375	Rs/HP/month	375	Rs/HP/month
b)	Three phase - rural				
c)	Single phase - urban				
d)	Single phase - rural				
	For Agriculture flat rate consumers having load more than 10 HP				
	Agriculture flat rate tariff exclusive of subsidy*	Rate payable by the consumer (April to September)		Rate payable by the consumer (October to March)	
a)	Three phase - urban	750	Rs/HP/month	750	Rs/HP/month
b)	Three phase - rural				
c)	Single phase - urban				
d)	Single phase - rural				
	1. The tariff schedule LV - 5.4 shall be calculated at the rates specified under the tariff schedule LV -5.1				
LV-6	E-VEHICLE/E-RICKSHAWS charging stations	100 125	Rs/KVA/Month or Rs/KW/Month	600	
HV-1	RAILWAY TRACTION (At 132/220 KV)	310	Rs./Month/KVA of billing demand	590	1500 KWh/KVA of contract demand as guaranteed annual minimum consumption
HV-2	COAL MINES				
	AT 11 KV (For consumption upto 50% LF)	675	Rs./Month/KVA of billing demand	725	1200 KWh/KVA of contract demand as guaranteed annual minimum consumption
	AT 11 KV (For consumption in excess of 50% LF)			640	
	AT 33 KV (For consumption upto 50% LF)	675	Rs./Month/KVA of billing demand	715	
	AT 33 KV (For consumption in excess of 50% LF)			620	
	AT 132 KV (For consumption upto 50% LF)	675	Rs./Month/KVA of billing demand	695	1620 KWh/KVA of contract demand as guaranteed annual minimum consumption
	AT 132 KV (For consumption in excess of 50% LF)			600	
	AT 220 KV (For consumption upto 50% LF)	675	Rs./Month/KVA of billing demand	672	
	AT 220 KV (For consumption in excess of 50% LF)			576	
HV-3	INDUSTRIAL, NON-INDUSTRIAL & SHOPPING MALLS				
3.1	Industrial				
	AT 11 KV (For consumption upto 50% LF)	347	Rs./Month/KVA of billing demand	710	For supply at 220/132 KV Rolling Mills : 1200 KWh/KVA of contract demand as guaranteed annual minimum consumption Educational Institutions : 720 KWh/KVA of contract demand as guaranteed annual minimum consumption Others : 1800 KWh/KVA of contract demand as guaranteed annual minimum consumption
	AT 11 KV (For consumption in excess of 50% LF)			610	
	AT 33 KV (For consumption upto 50% LF)	570	Rs./Month/KVA of billing demand	705	
	AT 33 KV (For consumption in excess of 50% LF)			600	
	AT 132 KV (For consumption upto 50% LF)	660	Rs./Month/KVA of billing demand	662	
	AT 132 KV (For consumption in excess of 50% LF)			565	
	AT 220/400 KV (For consumption upto 50% LF)	660	Rs./Month/KVA of billing demand	620	
	AT 220/400 KV (For consumption in excess of 50% LF)			520	
3.2	Non-Industrial				
	AT 11 KV (For consumption upto 50% LF)	327	Rs./Month/KVA of billing demand	745	For supply at 33/11 KV Educational Institutions : 600 KWh/KVA of contract demand as guaranteed annual minimum consumption
	AT 11 KV (For consumption in excess of 50% LF)			655	
	AT 33 KV (For consumption upto 50% LF)	470	Rs./Month/KVA of billing demand	725	
	AT 33 KV (For consumption in excess of 50% LF)			630	
	AT 132 KV (For consumption upto 50% LF)	560	Rs./Month/KVA of billing demand	680	
	AT 132 KV (For consumption in excess of 50% LF)			570	

Electricity Tariff & Duty and Average rates of electricity supply in India

3.3	Shopping Malls				600	KWh/KVA of contract demand as guaranteed annual minimum consumption
	AT 11 KV (For consumption upto 50% LF)	336	Rs./Month/KVA of billing demand	725		
	AT 11 KV (For consumption in excess of 50% LF)			650		
	AT 33 KV ((For consumption upto 50% LF)	388	Rs./Month/KVA of billing demand	715		
	AT 33 KV (For consumption in excess of 50% LF)			610		
	AT 132 KV (For consumption upto 50% LF)	520	Rs./Month/KVA of billing demand	665		
	AT 132 KV (For consumption in excess of 50% LF)			590		
3.4	Power Intensive Industries				1200	Others : KWh/KVA of contract demand as guaranteed annual minimum consumption
	AT 33 KV (For consumption upto 50% LF)	565	Rs./Month/KVA of billing demand	540		
	AT 33 KV (For consumption in excess of 50% LF)			540		
	AT 132 KV ((For consumption upto 50% LF)	668	Rs./Month/KVA of billing demand	517		
	AT 132 KV (For consumption in excess of 50% LF)			517		
	AT 220 KV (For consumption upto 50% LF)	668	Rs./Month/KVA of billing demand	510		
	AT 220 KV (For consumption in excess of 50% LF)			510		
HV-4	SEASONAL CONSUMERS					
	During Season					
	AT 11 KV (For consumption upto 50% LF)	367	Rs./Month/KVA of billing demand	695	900	KWh/KVA of contract demand as guaranteed annual minimum consumption
	AT 11 KV (For consumption in excess of 50% LF)			590		
	AT 33 KV ((For consumption upto 50% LF)	408	Rs./Month/KVA of billing demand	675		
	AT 33 KV (For consumption in excess of 50% LF)			570		
	During off-season					
	AT 11 KV (For consumption upto 50% LF)	367	Rs./Month/KVA of billing demand *	834	900	KWh/KVA of contract demand as guaranteed annual minimum consumption
	AT 11 KV (For consumption in excess of 50% LF)			Not applicable		
	AT 33 KV ((For consumption upto 50% LF)	408	Rs./Month/KVA of billing demand #	810		
	AT 33 KV (For consumption in excess of 50% LF)			Not applicable		
*	on 10% of contract demand (or actual recorded demand, whichever is more) during the season					
#	on 10% of contract demand (or actual recorded demand, whichever is more) during the season					
HV-5	IRRIGATION, PUBLIC WATER WORKS & OTHER THAN AGRICULTURAL					
5.1	Public Water Works, Group Irrigation and Lift Irrigation Schemes					
	AT 11 KV	327	Rs./Month/KVA of billing demand	602	720	KWh/KVA of contract demand as guaranteed annual minimum consumption
	AT 33 KV	327	Rs./Month/KVA of billing demand	590		
	AT 132 KV	327	Rs./Month/KVA of billing demand	550		
5.2	Other than agriculture use					
	AT 11 KV	327	Rs./Month/KVA of billing demand	602	720	KWh/KVA of contract demand as guaranteed annual minimum consumption
	AT 33 KV	327	Rs./Month/KVA of billing demand	590		
	AT 132 KV	327	Rs./Month/KVA of billing demand	550		
5%	incentive of energy charges for adopting Demand Side Management					

Electricity Tariff & Duty and Average rates of electricity supply in India

HV-6	BULK RESIDENTIAL USERS					
6.1	Applicable to Industrial or any other township					
	AT 11 KV (For consumption upto 50% LF)	326	Rs./Month/KVA of billing demand	625	780	KWh/KVA of contract demand as guaranteed annual minimum consumption
	AT 11 KV (For consumption in excess of 50% LF)			560		
	AT 33 KV ((For consumption upto 50% LF)			610		
	AT 33 KV (For consumption in excess of 50% LF)			540		
	AT 132 KV ((For consumption upto 50% LF)			590		
	AT 132 KV (For consumption in excess of 50% LF)			520		
6.2	Applicable to Registered Cooperative Group Housing Societies					
	AT 11 KV (For consumption upto 50% LF)	204	Rs./Month/KVA of billing demand	625	780	KWh/KVA of contract demand as guaranteed annual minimum consumption
	AT 11 KV (For consumption in excess of 50% LF)			560		
	AT 33 KV ((For consumption upto 50% LF)			610		
	AT 33 KV (For consumption in excess of 50% LF)			540		
	AT 132 KV ((For consumption upto 50% LF)			550		
	AT 132 KV (For consumption in excess of 50% LF)			510		
HV-7	SYNCHRONIZATION OF POWER FOR GENERATORS CONNECTED TO THE GRID					
	Generators for synchronization with Grid			960		
HV-8	E-VEHICLE/E-RICKSHAWS charging stations	120	Rs/KVA/Month	590		
	Period of Energy Consumption	Rate (Paise/ KWh)				
	Evening peak load period (6.00 PM to 10 PM)	Normal rate of energy charges				
	Off peak load period (10.00 PM to 6.00 AM next day)	20% of Normal rate of energy charges as rebate				
	Delayed Payment Surcharge:					
	Surcharge @ 1.25% per month or part thereof on the amount outstanding (including arrears) will be payable if the bills are not paid up to due date. The part of the month will be rockoned as full month for the purpose of calculation of delayed payment surcharge.					
	ASSUMED POWER FACTOR	90%				
	Reference: MPERC Website					

Electricity Tariff & Duty and Average rates of electricity supply in India

ELECTRICITY TARIFF IN MAHARASHTRA w.e.f. 01.04.2020

Category No.	Category of Service	Fixed / Demand Charge		Energy Charge Paise/kWh	Wheeling charges Paise/kWh	Total Energy charge Paise/kWh
LT - I	LT- Residential					
(A)	Below Poverty line (Sanctioned load upto 0.25kW and Consumption upto 30 units/month)					
	0 - 30 kWh/Month	26	Rs./Month	112	0	112
(B)	Consumers other than BPL					
	0 - 100 kWh/Month	100	Rs./Month for single phase connection	346	145	491
	101 - 300 kWh/Month	340	Rs./Month for three phase connection	743	145	888
	301 - 500 kWh/Month			1032	145	1177
	Above 500 kWh/Month (balance units)			1171	145	1316
	§§ An additional Fixed Charge of Rs. 185 per 10 kW load or part thereof above 10 kW load shall also be payable.					
LT - II	LT- Non-Residential or Commercial					
(A)	0-20 kW	403	Rs./Month	736	145	881
(B)	>20 kW and ≤50 kW	403	Rs./kVA/Month	1072	145	1217
(C)	>50 kW	403	Rs./kW/Month	1283	145	1428
LT - III	LT- Public Water Works and Sewage Treatment Plants					
(A)	0- 20 KW	100	Rs./kVA/Month	240	145	385
(B)	> 20kW and ≤ 40 kW	121	Rs./kVA/Month	378	145	523
(C)	> 40kW	150	Rs./kVA/Month	511	145	656
LT - IV	LT- Agriculture					
(A)	Unmetered Tariff- (Pumpsets)					
	Category 1 Zones*					
(a)	0-5 HP	334	Rs./HP/Month	0	145	145
(b)	>5 HP and ≤7.5 HP	360	Rs./HP/Month	0	145	145
(c)	>7.5 HP	405	Rs./HP/Month	0	145	145
	Category 2 Zones#					
(a)	0-5 HP	258	Rs./HP/Month	0	145	145
(b)	>5 HP and ≤7.5 HP	282	Rs./HP/Month	0	145	145
(c)	>7.5 HP	327	Rs./HP/Month	0	145	145
(B)	Metered Tariff (Pumpsets)					
		41	Rs./HP/Month	185	145	330
(C)	Metered Tariff (others)					
		111	Rs./HP/Month	334	145	479
LT - V	LT- Industry- General					
(i)	0 - 20 KW (upto and including 27 HP)	454	Rs./Month/Connection	521	145	666
(ii)	Above 20 KW (above 27 HP)	303	Rs./kVA/Month	611	145	756
LT - VI	LT- Street Lights					
(A)	Grampanchayat, A,B & C Class Municipal Council	111	Rs./ kW / Month	490	145	635
(B)	Municipal Corporation Areas	111	Rs./ kW / Month	597	145	742
LT - VII (A)	LT- Public Services-Govt Hospitals & Educational institution					
(i)	0 - 20 kW	333	Rs/Connection/Month	331	145	476
(ii)	>20 kW and ≤50 kW	333	Rs./kVA/Month	489	145	634
(iii)	>50 kW	333	Rs./kVA/Month	601	145	746
LT - VII (B)	LT- Public Services- Others					
(i)	0 - 20 kW	362	Rs/Connection/Month	486	145	631
(ii)	>20 kW and ≤50 kW	362	Rs./kVA/Month	744	145	889
(iii)	>50 kW	362	Rs./kVA/Month	784	145	929
LT - VIII	LT- Electric Vehicle (EV) Charging stations					
	All Units	70	Rs./kVA/Month	405	145	550

Electricity Tariff & Duty and Average rates of electricity supply in India

	HT-(11 KV and above)	Fixed Charge (Rs./kVA/ month)	Energy charge for all supply voltage levels (Ps./kVAh)	Wheeling charge for HT (Ps./ kVAh)	Total Energy charge for HT (Ps./kVAh)
HT - I	HT- Industry				
(A)	Industry General	411 Rs./kVA/Month	702	57	759
(B)	Industry seasonal	411 Rs./kVA/Month	728	57	785
HT - II	HT- Commercial				
	All units	411 Rs./kVA/Month	1147	57	1204
HT - III	HT- Railway /Metro/monorail				
		411 Rs./kVA/Month	676	57	733
HT - IV	HT- Public Water Works and Sewage Treatment Plants				
		411 Rs./kVA/Month	607	57	664
HT - V (A)	HT- Agriculture Pumpset				
		72 Rs./kVA/Month	379	57	436
HT - V (B)	HT- Agriculture others				
		72 Rs./kVA/Month	520	57	577
HT - VI	HT- Group Housing society				
	Residential	329 Rs./kVA/Month	570	57	627
HT - VIII	HT - Public Services				
(A)	Govt. Hospital & Education inst.	411 Rs./kVA/Month	774	57	831
(B)	Others	411 Rs./kVA/Month	948	57	1005
HT - IX	HT- Electric Vehicle (EV) Charging stations				
	All units	70 Rs./kVA/Month	493	57	550
	TOD Tariff (In addition to above base tariff in Paise/KWh) for LT-II(B), LT-II(C), LT-III, LT-V(ii), LT-VII (A)(ii), LT-VII (A)(iii), LT-VII (B)(ii), LT-VII (B)(iii), LT-VIII, HT-I, HT-II, HT-IV, HT-VIII , HT-IX and optional for LT-II(A),LT-V(i),LT-VII (A)(i),LT-VII (B)(i) category consumers.				
	0600 hrs - 0900 hrs		0		
	0900 hrs - 1200 hrs		80		
	1200 hrs - 1800 hrs		0		
	1800 hrs - 2200 hrs		110		
	2200 hrs - 0600 hrs		-150		
	Power Factor Incentive for PF more than 0.95 for the Categories LT-II (B) & (C), LT-III (B) & (C), LT-V (A)(ii), LT-V (B)(ii),LT-VII (A)(ii), LT-VII (A)(iii), LT-VII (B)(ii), LT-VII (B)(iii), LT VIII(above 20 kW).				
0.5%	of the monthly bill including Energy Charges, Reliability Charges, FAC, Fixed/Demand Charges but excluding Taxes & Duties for PF at 0.96				
1.0%	of the monthly bill including Energy Charges, Reliability Charges, FAC, Fixed/Demand Charges but excluding Taxes & Duties for PF at 0.97				
1.5%	of the monthly bill including Energy Charges, Reliability Charges, FAC, Fixed/Demand Charges but excluding Taxes & Duties for PF at 0.98				
2.5%	of the monthly bill including Energy Charges, Reliability Charges, FAC, Fixed/Demand Charges but excluding Taxes & Duties for PF at 0.99				
3.5%	of the monthly bill including Energy Charges, Reliability Charges, FAC, Fixed/Demand Charges but excluding Taxes & Duties for unity PF				
	Assumed Power Factor	90%			
	Fuel cost adjustment charge shall be applicable for all categories of consumers				
*	Category 1 Zones with consumption norm above 1318 hours/HP/year (Bhandup (U),Pune,Nashik,Baramati and Jalgaon)				
#	Category 2 Zones with consumption norm below 1318 hours/HP/year (Amravati,Aurangabad,Konkan, Kalyan,Kolhapur,Latur, Nagpur(U),Chandrapur,Gondia,Nanded and Akola)				
	Reference: MERC website				

Electricity Tariff & Duty and Average rates of electricity supply in India

ELECTRICITY TARIFF IN B.E.S.T. (MUMBAI) w.e.f. 01.04.2020

Category No.	Category of Service	Fixed / Demand Charge	Energy Charge* (Paise/kWh)
LT-I	LT- Residential (BPL)		
	Below Poverty line (Sanctioned load upto 0.25kW and Consumption upto 30 units/month)	10 Rs./month	268
	LT- Residential		
	0 - 100 units/month	70 Rs/month\$\$	318
	101-300 units/month	110 Rs/month\$\$	581
	301-500 units/month	110 Rs/month\$\$	869
	Above 500 units/month	135 Rs/month\$\$	1026
\$\$	Fixed Charge of Rs. 135 per month will be levied on residential consumers availing 3 phase supply. An Additional Fixed Charge of Rs.135 per 10 kW load or part thereof above 10 kW load shall also be payable.		
LT-II	LT- Non-Residential or Commercial		
(A)	0-20 kW	385 Rs/month	661
(B)	>20 kW and ≤ 50 kW	320 Rs/KVA/month	666
(C)	>50 kW	320 Rs/KVA/month	700
LT-III (A)	LT- Industrial upto 20 kW Load		
	0-20 kW	385 Rs/month	634
LT-III (B)	LT- Industrial above 20 kW Load		
	Above 20 kW	320 Rs/KVA/month	659
LT-IV (A)	LT-Public Services- Government Educational Institutions and hospitals		
	All units	385 Rs/month	677
LT-IV (B)	LT-Public Services- Others		
	All units	385 Rs/month	678
LT- V (A)	Agriculture - Pumpssets		
	All units	40 Rs/HP/month	381
LT- V (B)	Agriculture - Others		
	All units	90 Rs/kW/month	530
LT-VI	LT - Electric Vehicle (EV) Charging stations		
	All units	70 Rs/kVA/month	550
	HIGH TENSION (HT)		Paise/kVAh
HT-I	HT- Industry		
	EHV (132 kV/110 kV)	320 Rs/KVA/Month	565
	HV (33 kV/11 kV)	320 Rs/KVA/Month	611
HT-II	HT- Commercial		
	EHV (132 kV/110 kV)	320 Rs/KVA/Month	601
	HV (33 kV/11 kV)	320 Rs/KVA/Month	647
HT-III	HT- Group Housing Society		
	HV (33 kV/11 kV)	320 Rs/KVA/Month	609
HT-IV	Railways/Metro/Monorail		
	EHV (132 kV/110 kV)	320 Rs/KVA/Month	533
	HV (33 kV/11 kV)	320 Rs/KVA/Month	579
HT V (A)	HT -Public Services-Govt. Hospitals & Educational Institutions		
	EHV (132 kV/110 kV)	320 Rs/KVA/Month	543
	HV (33 kV/11 kV)	320 Rs/KVA/Month	589
HT-V (B)	HT -Public Services - Others		
	EHV (132 kV/110 kV)	320 Rs/KVA/Month	588
	HV (33 kV/11 kV)	320 Rs/KVA/Month	634

Electricity Tariff & Duty and Average rates of electricity supply in India

HT-VI	HT - Electric Vehicle (EV) Charging stations		
	HV (33 kV/11 kV)	70	Rs/KVA/Month 550
1%	Prompt payment rebate on monthly bill (excluding Taxes and Duties) for all category consumers for payment within 7 days from the date of issue.		
1.25%	Delayed payment charges on the total electricity bill (including Taxes and Duties) for payment after due date.		
*	Energy charge inclusive of wheeling charge		
	Assumed Power Factor	90%	
	TOD Tariffs (in addition to base tariffs)		
	Applicable for the category LT-II(B), LT-II(C), LT-III(B), LT-IV (sanctioned load above 20 kW), LT-VI, HT-I, HT-II, HT-V & HT-VI and optional for LT-II(A), LT-III(A), LT-IV(sanctioned load upto 20 kW)		
	0600 to 0900 hours	0	
	0900 to 1200 hours	50	
	1200 to 1800 hours	0	
	1800 to 2200 hours	100	
	2200 to 0600 hours	-75	
	Reference: MERC website		

Electricity Tariff & Duty and Average rates of electricity supply in India

ELECTRICITY TARIFF IN ADANI ELECTRICITY (MUMBAI) w.e.f. 01.04.2020

Category No.	Category of Service	Fixed/ Demand Charge	Energy Charge# (Paise/kWh)
LT-I	LT- RESIDENTIAL		
(A)	Below poverty line (BPL)		
	Sanctioned load upto 0.25 kW and consumption upto 30 units/month	10 Rs/Month	257
(B)	Other Residential		
	0-100 KWh/Month	70 Rs/Month\$\$	447
	101-300 KWh/Month	110 Rs/Month\$\$	642
	301-500 KWh/Month		822
	Above 500 KWh/Month	135 Rs/Month\$\$	937
	Additional Fixed charge @	135 Rs./ 10 KW or part thereof above 10 KW load	
\$\$	Fixed Charge of Rs. 135 per month will be levied on residential consumers availing 3 phase supply.		
LT-II	LT- COMMERCIAL		
(A)	0-20 kW	385 Rs/Month	727
(B)	>20 kW and ≤ 50 kW	320 Rs/kVA/Month	762
(C)	>50 kW		812
LT-III (A)	LT- INDUSTRIAL LOAD UPTO & INCLUDING 20 KW		
	0-20 kW	385 Rs/Month	712
LT-III (B)	LT- INDUSTRIAL LOAD ABOVE 20 KW		
	Above 20 kW	320 Rs/kVA/Month	752
LT-IV (A)	LT - PUBLIC SERVICES - Govt. Hospitals & Educational Institutions		
	All units	385 Rs/Month	717
LT-IV (B)	LT - PUBLIC SERVICES - Others		
	All units	385 Rs/Month	757
LT-V	LT- ELECTRIC VEHICLE (EV) Charging Stations		
	All units	70 Rs/kVA/Month	550
LT-VI(A)	LT- AGRICULTURE - Pumpsets		
	All units	40 Rs/HP/Month	537
LT-VI(B)	LT- AGRICULTURE - Others		
	All units	90 Rs/KW/Month	687
	HIGH TENSION (HT)		Paise/kVAh
HT-I	HT- Industry		
	EHV (132 kV/110 kV)	320 Rs/kVA/Month	590
	HV (33 kV/11 kV)	320 Rs/kVA/Month	660
HT-II	HT- Commercial		
	EHV (132 kV/110 kV)	320 Rs/kVA/Month	623
	HV (33 kV/11 kV)	320 Rs/kVA/Month	693
HT-III	HT- Group Housing Society		
	All units	320 Rs/kVA/Month	689
HT-IV	Railways/ Metro/ Monorail		
	EHV (132 kV/110 kV)	320 Rs/kVA/Month	555
	HV (33 kV/11 kV)	320 Rs/kVA/Month	625
HT V (A)	HT -Public Services-Govt. Hospitals & Educational Institutions		
	EHV (132 kV/110 kV)	320 Rs/kVA/Month	561
	HV (33 kV/11 kV)	320 Rs/kVA/Month	631
HT-V (B)	HT -Public Services - Others		
	EHV (132 kV/110 kV)	320 Rs/kVA/Month	624
	HV (33 kV/11 kV)	320 Rs/kVA/Month	694
HT-VI	HT - Electric Vehicle (EV) Charging stations		
	All units	70 Rs/kVA/Month	531
	TIME OF THE DAY TARIFF (TOD) (in addition to the above base tariff) Applicable for the category LT-II(B), LT-II(C), LT-III(B), LT-IV(with load above 20 kW), LT-V, HT-I, HT-II, HT-V, HT-VI and optional for LT-II(A), LT-III(A), LT-IV(with load upto 20 kW).		
	06.00 to 09.00 Hrs.	0 Paise/kWh	
	09.00 to 12.00 Hrs.	50 Paise/kWh	
	12.00 to 18.00 Hrs.	0 Paise/kWh	
	18.00 to 22.00 Hrs.	100 Paise/kWh	
	22.00 to 06.00 Hrs.	-75 Paise/kWh	
	Assumed Power Factor	90%	
#	Including Wheeling charges (Paise/kWh)		
	Fuel cost adjustment charge shall be applicable for all categories of consumers		
	Reference : MERC Website		

Electricity Tariff & Duty and Average rates of electricity supply in India

ELECTRICITY TARIFF IN TATA POWER CO. (MUMBAI) w.e.f. 01.04.2020

Category No.	Category of Service	Fixed Charge/Demand Charges		Energy Charge# (Paise/kWh)
LT-I	LT- Residential (BPL)			
	Sanctioned load upto 0.25 kW and consumption upto 360 units/ annum.	10	Rs./Month	312
	LT- Residential			
	0-100 units	70	Rs./Month\$\$	377
	101-300 units	110	Rs./Month\$\$	622
	301-500 units			957
	Above 500 units (balance units)	135	Rs./Month\$\$	1037
\$\$	Above fixed charges are for single phase connections. Fixed charge of Rs 135/month will be levied on residential consumers availing 3 phase supply.			
	Additional Fixed Charge	135	Rs./Month/10 KW or part thereof for load above 10 KW.	
LT-II	LT- Non-Residential or Commercial			
(A)	0-20 kW	385	Rs./Month	692
(B)	>20 kW and <= 50 kW	320	Rs./kVA/Month	697
(C)	>50 kW	320	Rs./kVA/Month	732
LT-III	LT- Industrial			
(A)	0-20 kW	385	Rs./Month	662
(B)	Above 20 kW	320	Rs./kVA/Month	682
LT-IV (A)	LT- Public Services- Govt. Educational Institutions and Hospitals			
	All units	385	Rs./Month	677
LT-IV (B)	LT- Public Services- Others			
	All units	385	Rs./Month	697
LT V (A)	LT-Agriculture - Pumpset			
	All Units	40	Rs/HP/Month	402
LT V (B)	LT-Agriculture - Others			
	All Units	90	Rs/kW/Month	542
LT VI	LT- Electric Vehicle (EV) Charging stations			
	All units	70	Rs./kVA/Month	550
	HIGH TENSION (HT)			Paise/kVAh
HT-I	HT- Industry			
	EHV (132 kV/110 kV)	320	Rs/KVA/Month	521
	HV (33 kV/11 kV)	320	Rs/KVA/Month	633
HT-II	HT- Commercial			
	EHV (132 kV/110 kV)	320	Rs/KVA/Month	566
	HV (33 kV/11 kV)	320	Rs/KVA/Month	678
HT-III	HT- Group Housing Society			
	All units	320	Rs/KVA/Month	609
HT-IV	Railways/ Metro/ Monorail			
	EHV (132 kV/110 kV)	320	Rs/KVA/Month	467
	HV (33 kV/11 kV)	320	Rs/KVA/Month	579
HT V (A)	HT -Public Services-Govt. Hospitals & Educational Institutions			
	EHV (132 kV/110 kV)	320	Rs/KVA/Month	477
	HV (33 kV/11 kV)	320	Rs/KVA/Month	589
HT-V (B)	HT -Public Services - Others			
	EHV (132 kV/110 kV)	320	Rs/KVA/Month	546
	HV (33 kV/11 kV)	320	Rs/KVA/Month	658
HT-VI	HT - Electric Vehicle (EV) Charging stations			
	All units	70	Rs/KVA/Month	528
	TIME OF THE DAY TARIFF (TOD) (in addition to the above base tariff) Applicable for the category LT-II(B), LT-II(C), LT-III(B), LT-IV(load above 20 kW),LT-VI, HT-I, HT-II, HT-V, HT-VI and optional for LT-II(A), LT-III(A), LT-IV (load upto 20 kW).			
	06.00 to 09.00 Hrs.	0	Paise/kWh	
	09.00 to 12.00 Hrs.	50	Paise/kWh	
	12.00 to 18.00 Hrs.	0	Paise/kWh	
	18.00 to 22.00 Hrs.	100	Paise/kWh	
	22.00 to 06.00 Hrs.	-75	Paise/kWh	
1%	Prompt payment rebate on monthly bill (excluding Taxes and Duties) for all category consumers for payment within 7 days from the date of issue.			
1.25%	Delayed payment charges on the total electricity bill (including Taxes and Duties) for payment after due date.			
	Assumed Power Factor	90%		
#	Including Wheeling charges (Paise/kWh)			
	Reference: MERC Website			

Electricity Tariff & Duty and Average rates of electricity supply in India

ELECTRICITY TARIFF IN MANIPUR w.e.f. 01.04.2020

Category No.	Category of Service	Fixed / Demand Charge	Energy Charge (Paise/kWh)
	LT SUPPLY		
CATEGORY - 1	KUTIR JYOTI SCHEME CONNECTION		
	(Single light point connection for total consumption in three months not exceeding 45 kWh)		
	(A) METERED SUPPLY		
	All units	25 Rs./Month/Connection	200
CATEGORY - 2	DOMESTIC		
	0-100 kWh/Month	60 Rs./month/kW of contracted load	420
	101-200 kWh/Month		550
	above 200 kWh/Month		640
CATEGORY - 3	COMMERCIAL		
	0-100 kWh/Month	80 Rs./month/kW of contracted load	585
	101-200 kWh/Month		690
	Above 200 kWh/Month		745
CATEGORY - 4	PUBLIC LIGHTING SUPPLY	65 Rs./month/kW of contracted load	850
CATEGORY - 5	PUBLIC WATER WORKS	100 Rs./month/kW of contracted load	870
CATEGORY - 6	IRRIGATION & AGRICULTURE	60 Rs./month/kW of contracted load	420
CATEGORY - 7	SMALL INDUSTRY	65 Rs./month/kW of contracted load	440
	HT SUPPLY		
CATEGORY - 1	COMMERCIAL	100 Rs/month/kVA of billing demand	810
CATEGORY - 2	PUBLIC WATER WORKS	100 Rs/month/kVA of billing demand	830
CATEGORY - 3	AGRICULTURE & IRRIGATION	100 Rs/month/kVA of billing demand	440
CATEGORY - 4	MEDIUM INDUSTRY	100 Rs/month/kVA of billing demand	570
CATEGORY - 5	LARGE INDUSTRY	100 Rs/month/kVA of billing demand	710
CATEGORY - 6	BULK SUPPLY WITHIN THE STATE	100 Rs/month/kVA of billing demand	640
	TEMPORARY SUPPLY		
	All Units	1.5 times rate of fixed/demand charge of applicable tariff category for which power supply is given	1.5 times the rate of the highest rated slab of the applicable tariff category for which energy is supplied
	1% rebate will be allowed on the rate of charge of the applicable tariff for payment of energy bill in advance		
	2% surcharge at simple interest on outstanding principal amount for late payment for each 30 days successive period or part thereof.		
	2% surcharge on total amount of the bill for every 1% fall in PF below 85%		
	1% surcharge on total amount of the bill for every 1% fall in PF below 90% upto 85%		
	1% incentive on total amount of the bill for every 1% increase in PF above 95% upto unity		
	Assumed Power Factor	90%	
	Reference: JERC for Manipur and Mizoram Website		

Electricity Tariff & Duty and Average rates of electricity supply in India

ELECTRICITY TARIFF IN MEGHALAYA w.e.f. 01.04.2020

Schedule	Category of Service	Voltage of supply	Demand/Fixed Charge	Energy Charge (P/kWh)
KJ-M/BPLM	Kutir Jyoti / BPL			
	Metered (for consumption upto 30 units/month only)	LT		365
DLT	Domestic			
	First 100 units	LT	60 Rs/ KW/ Month	370
	Next 100 units			420
Above 200 units	570			
CLT	Non Domestic (Commercial)			
	First 100 units	LT	120 Rs/ KW/ Month	610
	Above 100 units			730
ILT	Industrial			
	All Units	LT	120 Rs/ KW/ Month	600
PL	Public lighting (Metered Supply)			
	All Units	LT	120 Rs/ KW/ Month	650
WSLT	Public water Supply / Sewage Treatment Plant			
	All Units	LT	120 Rs/ KW/ Month	670
GP	General Purpose			
	All Units	LT	120 Rs/ KW/ Month	690
AP	Agriculture			
	All Units	LT	110 Rs/ KW/ Month	300
CRM	Crematorium			
	All Units	LT	7000 Rs/ Month	410
	Electric Vehicle Charging stations			
	All Units		120 Rs/ KW/ Month	1009
	HIGH TENSION (HT)			Ps/KVAh
DHT	Domestic	HT	230 Rs/ KVA/ Month	620
CHT	Non Domestic	HT	230 Rs/ KVA/ Month	660
IHT	Industrial	IHT	230 Rs/ KVA/ Month	660
IHT	Ferro Alloys	IHT	200 Rs/ KVA/ Month	446
IEHT	Extra High Tension - Industrial	IEHT	230 Rs/ KVA/ Month	620
IEHT	Ferro Alloys	IEHT	200 Rs/ KVA/ Month	436
WSHT	Public Water Supply/ Sewage Treatment Plant	HT	230 Rs/ KVA/ Month	650
	Electric Vehicle Charging stations	HT	230 Rs/ KVA/ Month	1097
BS	General Purpose/ Bulk Supply	HT	230 Rs/ KVA/ Month	620
	TOD Tariff for Industrial (HT/EHT)			
	From	To	Period	Energy Charge
	0600 hrs	1700 hrs	Normal	Normal tariff
	1700 hrs	2300 hrs	Peak	(+)20% of the normal tariff
	2300 hrs	0600 hrs	Off-peak	(-)15% of the normal tariff
	Assumed Power Factor			90%
	Reference: MSERC website			

Electricity Tariff & Duty and Average rates of electricity supply in India

ELECTRICITY TARIFF IN MIZORAM w.e.f. 01.04.2020

Category No.	Category of Service	Fixed / Demand Charge	Energy Charge (Paise/kWh)
	LT SUPPLY		
CATEGORY - 1	KUTIR JYOTI SCHEME		
	(Single light point connection the total consumption in three months not exceeding 45 kWh)		
a)	1-20 kWh/Month	25 Rs./Month/Connection	210
b)	Above 20 kWh/Month		300
CATEGORY - 2	DOMESTIC LT		
a)	1-100 kWh/Month	50 Rs./kW/Month	330
b)	101-200 kWh/Month		480
c)	Above 200 kWh/Month		530
CATEGORY - 3	NON-DOMESTIC		
a)	1-150 kWh/Month	60 Rs./kW/Month	430
b)	Above 150 kWh/Month		460
CATEGORY - 4	COMMERCIAL		
a)	1-150 kWh/Month	80 Rs./kW/Month	470
b)	Above 150 kWh/Month		570
CATEGORY - 5	PUBLIC LIGHTING		
	All Units	80 Rs./kW/Month	1000
CATEGORY - 6	PUBLIC WATER WORKS		
	All Units	90 Rs./kW/Month	990
CATEGORY - 7	IRRIGATION & AGRICULTURE		
	All Units	50 Rs./kW/Month	290
CATEGORY - 8	INDUSTRIAL		
	1-400 kWh/Month	80 Rs./kW/Month	460
	Above 400 kWh/Month		530
	HT SUPPLY		Ps/KVAh
CATEGORY - 1	DOMESTIC		
	All Units	50 Rs./kVA/Month of billing demand	510
CATEGORY - 2	NON-DOMESTIC		
	All Units	60 Rs./kVA/Month of billing demand	470
CATEGORY - 3	COMMERCIAL		
	All Units	80 Rs./kVA/Month of billing demand	580
CATEGORY - 4	PUBLIC WATER WORKS (PWV)		
	All Units	90 Rs./kVA/Month of billing demand	980
CATEGORY - 5	IRRIGATION & AGRICULTURE		
	All Units	50 Rs./kVA/Month of billing demand	280
CATEGORY - 6	INDUSTRIAL		
	All Units	80 Rs./kVA/Month of billing demand	530
CATEGORY - 7	BULK SUPPLY WITHIN THE STATE		
	All Units	90 Rs./kVA/Month of billing demand	590
	TEMPORARY SUPPLY		
	All Units	1.5 times rate of fixed/demand charge of applicable tariff category for which power supply is given	1.5 times the rate of the highest rated slab of the applicable tariff category for which energy is supplied
2%	surcharge on outstanding amount for late payment for number of days of delay occurred to each 30 days successive period or part thereof will be charged.		
2%	surcharge on total amount of the bill for every 1% fall in PF below 85%		
1%	surcharge on total amount of the bill for every 1% fall in PF below 90% upto 85%		
1%	incentive on total amount of the bill for every 1% increase in PF above 95% upto unity		
	Assumed Power Factor	85%	
	Reference: JERC for Manipur and Mizoram Website		

Electricity Tariff & Duty and Average rates of electricity supply in India

ELECTRICITY TARIFF IN NAGALAND w.e.f. 01.04.2020

Category	Category of Service	Energy Charge (Paise/kWh)	Monthly minimum charge (Rs/kWh)
A	DOMESTIC		
	a) 0 to 30 kWh	470	Rs.150 pm/kW of contract demand or part thereof (Rural)
	b) 31 to 100 kWh	545	
	c) 101 to 250 kWh	600	Rs.200 pm/kW of contract demand or part thereof (Urban)
d) > 250 kWh	700		
B	INDUSTRIAL		
	a) < 500 kWh	600	Rs.200 pm/kVA of contract demand or part thereof
	b) 501 to 5000 kWh	650	
c) > 5000 kWh	730		
C	BULK	660	Rs.200 pm/kVA of contract demand or part thereof
D	COMMERCIAL		
	a) < 60 kWh	710	Rs.200 pm/kW of contract demand or part thereof
	b) 61 to 240 kWh	820	
c) > 240 kWh	890		
E	PUBLIC WATER WORKS	700	Rs.100 pm/kVA of contract demand or part thereof
F	PUBLIC LIGHT	To be recovered from consumers *	
G	INTER-STATE	610	
H	AGRICULTURE	310	Rs.75 pm/HP or part thereof
I	TEMPORARY CONNECTION		
	DLF	1100	
	Others	1400	
	KUTIR JYOTI (POINT)	Same as Domestic consumers	
	SINGLE POINT METERED RURAL	500	
	SINGLE POINT METERED URBAN	520	
10	Paise/kWh as surcharge for delayed payment shall be levied to all category of consumers.		
*	Charges for public lighting have to be recovered from the consumers at the rates shown below.		
	Domestic	Rs. 10 per connection /month	
	Commercial	Rs. 15 per connection /month	
	Industrial	Rs. 20 per connection /month	
	Bulk supply	Rs. 25 per connection /month	
	Assumed Power Factor	85%	
	Reference: NERC Website		

Electricity Tariff & Duty and Average rates of electricity supply in India

ELECTRICITY TARIFF IN ODISHA w.e.f. 01.05.2020

Sl. No.	Category of Consumers	Demand Charge (Rs./KW/Month) / (Rs./KVA/Month)	Energy Charge (P/kWh)	Customer Service Charge (Rs/Month)	Monthly Minimum Fixed charge for first KW or part (Rs)	Monthly Fixed charge for any additional KW or part (Rs)	Rebate (P/kWh) / DPS
LT CATEGORY							
1	DOMESTIC						
1.a	Kutir Jyoti <= 30 kWh/Month	FIXED MONTHLY CHARGE ----->			80		
1.b	OTHERS						10 P/kWh
	0 - 50 kWh/Month		250		20	20	
	51 - 200 kWh/Month		430				
	201 - 400 kWh/Month		530				
	Above 400 kWh/Month		570				
2	GENERAL PURPOSE < 110 KVA						
	0 - 100 kWh/Month		540		30	30	10 P/kWh
	101 - 300 kWh/Month		650				
	Above 300 kWh/Month		710				
3	Irrigation Pumping & Agriculture		150		20	10	10 P/kWh
4	Allied Agricultural Activities		160		20	10	10 P/kWh
5	Allied Agro-Industrial Activities		420		80	50	DPS/Rebate
6	PUBLIC LIGHTING		570		20	15	DPS/Rebate
7	L. T. INDUSTRIAL (S) SUPPLY <22 KVA		570		80	35	10 P/kWh
8	L. T. INDUSTRIAL (M) SUPPLY >=22 KVA <110 KVA		570		100	80	DPS/Rebate
9	SPECIFIED PUBLIC PURPOSE		570		50	50	DPS/Rebate
10	PUBLIC WATER WORKS & SWERAGE PUMPING <110KVA		570		50	50	10 P/kWh
11	PUBLIC WATER WORKS & SWERAGE PUMPING >=110KVA	200	570	30			10 P/kWh
12	GENERAL PURPOSE >= 110KVA	200	570	30			DPS/Rebate
13	LARGE INDUSTRY	200	570	30			DPS/Rebate
HT CATEGORY							
14	BULK SUPPLY - DOMESTIC	20	440	250			10 P/kWh
15	IRRIGATION PUMPING & AGRICULTURE	30	140	250			10 P/kWh
16	ALLIED AGRICULTURAL ACTIVITIES	30	150	250			10 P/kWh
17	ALLIED AGRO-INDUSTRIAL ACTIVITIES	50	410	250			DPS/Rebate
18	SPECIFIED PUBLIC PURPOSE	250	As indicated in the notes below	250			DPS/Rebate
19	GENERAL PURPOSE >70KVA & <110 KVA	250		250			10 P/kWh
20	H. T. INDUSTRIAL (M) SUPPLY	150		250			DPS/Rebate
21	GENERAL PURPOSE >=110KVA	250		250			DPS/Rebate
22	PUBLIC WATER WORKS & SEWERAGE PUMPING	250		250			10 P/kWh
23	LARGE INDUSTRY	250		250			DPS/Rebate
24	POWER INTENSIVE INDUSTRY	250		250			DPS/Rebate
25	MINI STEEL PLANT	250		250			DPS/Rebate
26	RAILWAY TRACTION	250		250			DPS/Rebate
27	EMERGENCY SUPPLY TO CGP	0		730	250		
28	COLONY CONSUMPTION	0	440	0			DPS/Rebate

Electricity Tariff & Duty and Average rates of electricity supply in India

EHT CATEGORY							
29	GENERAL PURPOSE	250	As indicated in the notes below	700			DPS/Rebate
30	LARGE INDUSTRY	250		700			DPS/Rebate
31	RAILWAY TRACTION	250		700			DPS/Rebate
32	HEAVY INDUSTRY	250		700			DPS/Rebate
33	POWER INTENSIVE INDUSTRY	250		700			DPS/Rebate
34	MINI STEEL PLANT	250		700			DPS/Rebate
35	EMERGENCY SUPPLY TO CGP	0	720	700			DPS/Rebate
36	COLONY CONSUMPTION	0	435	0			DPS/Rebate
Note: Energy Charges for HT consumers							
	With Load Factor	<=60%	535				
	With Load Factor	>60%	425				
Energy Charges for EHT consumers							
	With Load Factor	<=60%	530				
	With Load Factor	>60%	420				
2%	rebate over and above normal rebate shall be allowed on the bill to LT domestic category of consumers only over and above all the rebates who pay through digital means. This rebate shall be applicable on the current month bill if paid in full.						
Power Factor penalty for HT & EHT consumers							
0.5%	on the monthly demand charges and energy charges for every 1% fall in pf from 92% upto and including 70% plus						
1%	on the monthly demand charges and energy charges for every 1% fall in pf below 70% upto and including 30% plus						
2%	on the monthly demand charges and energy charges for every 1% fall in pf below 30%						
Power Factor Incentive							
0.5%	on the monthly demand charges and energy charges for every 1% rise above the pf of 97% up to and including 100%						
Assumed Power Factor		92%					
Reference: OERC Website							

Electricity Tariff & Duty and Average rates of electricity supply in India

ELECTRICITY TARIFF IN PUDUCHERRY w.e.f. 01.06.2020

Consumer Category	Category of Service	Fixed / Demand Charge	Energy Charge (P/kWh)
A	LOW TENSION SUPPLY (Load shall not exceed 4 kW for 1 phase & 130 HP or 97 kW for 3 phase)		
1	Lifeline Services		
	0 - 50 units/month		100
2	Domestic Purposes		
	0 - 100 units/month	40 Rs/month	150
	101 - 200 units/month	45 Rs/month	255
	201 - 300 units/month	45 Rs/month	450
	Above 300 units/month	45 Rs/month	590
3	Commercial (A1)		
I	LT-Commercial		
	0 - 100 units/month	130 Rs/month	560
	101 - 250 units/month	130 Rs/month	665
	Above 250 units/month	130 Rs/month	740
II	HT Commercial (For contract demand up to 5000 kVA)	420 Rs/kVA/month	565
4	Agricultural Services (D) - Connected load 3 HP & above (Agriculture / Cottage Industries etc.)		
I	Agriculture (D1)		
	i) Small Farmers (Total holding upto 2.5 acres of wet land or 5 acre of dry land)	11 Rs/HP/month	
	ii) Other Farmers	50 Rs/HP/month	
Note:	Load below 3 HP charged under Tariff category A1		
II	Cottage Industries / Horticulture/ Poultry Farms / Pisciculture (D2)	Tariff rates as applicable in case of Domestic Consumers	
5	Public Lighting	110 Rs/Pole/month	680
6	Industries		
	(a) LT Industries- Applicable to low tension industrial consumers including lighting in the industrial services.	130 Rs/connection/month	595
	(b) HT Industries (For supply at 11kV, 22kV or 33 kV)	420 Rs/kVA/month	550
	(c) EHT Industries (For supply at 110kV or 132 kV)	480 Rs/kVA/month	520
7	LT Water Works	150 Rs/connection/month	685
8	HT Others	480 Rs/kVA/month	660
9	Electric Vehicle Charging Station		450
11	Temporary Supply	Tariff for Temporary Connection shall be Fixed/ Demand charges (if any) plus energy charges (for relevant slab, if any) under corresponding permanent supply category plus 50% of both. For multi activity pursuit, applicable Tariff for temporary connection shall be with reference to that of non-domestic category for permanent supply.	
10	Hoardings/ Signboards	140 Rs/KVA/Month	800
	Time of Day (TOD) tariff (Optional)		
	Time of use	Demand Charges	Energy Charges
	Normal Period (0600 Hrs - 1800 Hrs)	Normal Rate	Normal Rate of energy charges
	Evening peak load period (1800 Hrs - 2200 Hrs)	Normal Rate	120% of normal Rate of energy charges
	Off-peak load period (2200 Hrs - 0600 hrs)	Normal Rate	90% of normal Rate of energy charges
	Power Factor Incentive		
1.0%	Rebate on energy and demand charges for each 1% increase in power factor above 95%		
	Delayed Payment Surcharge:		
2%	per month on delayed amount, if the payment is made after the due date		
	Advance Payment Rebate:		
1%	per month rebate shall be given, if payment is made in advance well before commencement of consumption period for which bill is prepared		
	Prompt Payment Rebate:		
0.25%	of the bill amount shall be given as rebate, if payment is made at least 7 days in advance of the due date of payment		
	Power Factor Surcharge		
1%	on billed demand and energy charges for each fall of 1% in power factor below 90% and upto 70%		
	Assumed Power factor	90%	
	Reference: JERC Website		

Electricity Tariff & Duty and Average rates of electricity supply in India

ELECTRICITY TARIFF IN PUNJAB w.e.f. 01.06.2020

Sl. No.	Category of Service	Demand/Fixed Charge (Rs./kW or kVA)	Energy Charge (P/kWh)
A	PERMANENT SUPPLY		
1A	DOMESTIC SUPPLY (for loads upto 2 kW)		
	a) Upto 100 kWh/Month	35 Rs./kW	449
	b) 101 to 300 kWh/Month		634
	c) Above 300 kWh/Month		730
1B	DOMESTIC SUPPLY (for loads above 2 kW and upto 7 kW)		
	a) Upto 100 kWh/Month	60 Rs./kW	449
	b) 101 to 300 kWh/Month		634
	c) Above 300 kWh/Month		730
1C	DOMESTIC SUPPLY (for loads above 7 kW and upto 50 kW)		
	a) Upto 100 kWh/Month	75 Rs./kW	449
	b) 101 to 300 kWh/Month		634
	c) Above 300 kWh/Month		730
1D	DOMESTIC SUPPLY (for loads above 50 kW and upto 100 kVA)		
	All units	100 Rs./kVA	633 P/kVAh
1E	DOMESTIC SUPPLY (for loads above 100 kVA)		
	All units	110 Rs./kVA	653 P/kVAh
	Domestic consumers belonging to SC category & Non-SC BPL category with connected load upto 1000 watts will be given 200 units free power per month in view of GoP subsidy.		
2A	NON-RESIDENTIAL (for loads upto 7 kW)		
	a) Upto 100 kWh/Month	45 Rs./kW	691
	b) 101-500 kWh/Month		717
	c) Above 500 kWh/month		729
2B	NON-RESIDENTIAL (for loads above 7 kW and upto 20 kW)		
	a) Upto 100 kWh/Month	70 Rs./kW	691
	b) 101-500 kWh/Month		717
	c) Above 500 kWh/month		729
2C	NON-RESIDENTIAL (for loads above 20 kW and upto 100 kVA)		
	kVA/kVAh Tariff	100 Rs./kVA	635 P/kVAh
2D	NON-RESIDENTIAL (for loads above 100 kVA)		
	All units	110 Rs./kVA	655 P/kVAh
2E	EV Charging Stations	NA	600 P/kVAh
3	PUBLIC LIGHTING	100 Rs./kW	743 As per 8 Hours/ Day
4	AGRICULTURAL PUMPSETS		
	i) Without GoP Subsidy (Flat rate supply only to those farmers getting supply from agriculture feeder)		557 or 412/BHP/month
	ii) With Govt. Subsidy		Nil

Electricity Tariff & Duty and Average rates of electricity supply in India

5	AP High - Technology/High density farming	NA		557		
6	Compost Plants/ Solid Waste Management Plants for Municipalities/ Urban Local Bodies	40	Rs./kVA	512	P/kVAh	
7	INDUSTRIAL SUPPLY					
	a) Small Power (SP)(1 Phase 230 volt or 3 Phase 400 volt) upto 20kW	80	Rs./kVA	537	P/kVAh	
	b) Medium Supply (MS)(3 Phase 400 volt or 11 KV) Above 20 kW & upto 100 kVA	120	Rs./kVA	580	P/kVAh	
	c) Large Supply (LS)(Supply at 11 KV and above)					
	i) General Industry					
	a) Above 100 kVA and upto 1000 kVA					
	All units	165	Rs./kVA	598	P/kVAh	
	b) Above 1000 kVA and upto 2500 kVA					
	All units	225	Rs./kVA	608	P/kVAh	
	c) Above 2500 kVA					
	All units	260	Rs./kVA	619	P/kVAh	
	(ii) PIU (Power Intensive Units)/Arc Furnace					
	a) Above 100 kVA and upto 1000 kVA					
	All units	170	Rs./kVA	602	P/kVAh	
	b) Above 1000 kVA and upto 2500 kVA					
	All units	260	Rs./kVA	633	P/kVAh	
	c) Above 2500 kVA					
	All units	295	Rs./kVA	641	P/kVAh	
8	BULK SUPPLY (including MES)					
	HT	270	Rs./kVA	605	P/kVAh	
	LT	195	Rs./kVA	646	P/kVAh	
9	RAILWAY TRACTION	300	Rs./kVA	687	P/kVAh	
10	Start-up Power for generators/CPPs	NA		712	P/kVAh	
11	Charitable hospitals set-up under persons with Disability (PwD) Act , 1995	40	Rs./KVA	512	P/kVAh	
B	Seasonal Industry: Cotton ginning,pressing and bailing plant,rice shellers/hullers mills, kinnow grading and waxing centres, rice bran stabilization units (without T.G. sets) (SP,MS,LS)					
	a) During season (1st Sept. to 31st May next year & for rice shellers/ huller mills shall be from 1st October to 30th June next year)					
	SP	160	Rs./KVA (for six months)	Same as applicable to corresponding General industry		
	MS	240	Rs./KVA (for six months)			
	LS a) Above 100 kVA and upto 1000 kVA	330	Rs./KVA (for six months)			
	b) Above 1000 kVA and upto 2500 kVA	450	Rs./KVA (for six months)			
	c) Above 2500 kVA	520	Rs./KVA (for six months)			
	b) Off season					
	SP	NIL				
	MS	NIL				
	LS	NIL				

Electricity Tariff & Duty and Average rates of electricity supply in India

C	Ice Factory & Ice Candies and Cold storage			
	a) April to July			
	SP	160	Rs/kVA	
	MS	240	Rs/kVA	
	LS	330	Rs/kVA	
	b) August to March next year			
	SP	40	Rs/kVA	
	MS	60	Rs/kVA	
LS	83	Rs/kVA		
Same as applicable to corresponding General industry				
D	SRI HARMANDIR SAHIB AND SRI DURGIANA MANDIR, AMRITSAR			
	(a) First 2000 kWh/Month	NA	Free	
	(b) Beyond 2000 kWh/Month	NA	611	
E	TEMPORARY SUPPLY			
	I) Domestic	1.25 times the charges (highest slab in case of slab rates) specified under the relevant schedule for permanent supply corresponding to the connected load/demand		
	ii) NRS			
	iii) Industrial (SP,MS & LS)			
	iv) Wheat thresher(SP,MS & LS)			
	v) Fairs, Exhibitions & Melas, congregations(BS)			
	vi) Touring Cinemas			
	a) Lights & fans(NRS)			
	b) Motive load(SP,MS & LS)			
	TIME OF THE DAY (TOD) Tariff applicable for Medium Supply/Large Supply Industrial Category consumers, EV charging stations and NRS/BS consumers (with sanctioned Contract Demand exceeding 100 kVA)			
Period	Time period			TOD Tariff
1st April to 31st May	06.00 AM to 06.00 PM	Normal Tariff		
	06.00 PM to 10.00 PM	Normal Tariff		
	10.00 PM to 06.00 AM (next day)	Normal Tariff minus 125 paise/kVAh		
1st June to 30th September	06.00 AM to 06.00 PM	Normal Tariff		
	06.00 PM to 10.00 PM	Normal Tariff plus 200 paise/kVAh		
	10.00 PM to 06.00 AM (next day)	Normal Tariff		
1st October to 31st March	06.00 AM to 06.00 PM	Normal Tariff		
	06.00 PM to 10.00 PM	Normal Tariff		
	10.00 PM to 06.00 AM (next day)	Normal Tariff minus 125 paise/kVAh		
Assumed Power Factor	90%			
Reference: PSERC Website				

Electricity Tariff & Duty and Average rates of electricity supply in India

ELECTRICITY TARIFF IN RAJASTHAN w.e.f. 01.02.2020

Category	Category of Service	Demand/Fixed Charge		Energy Charge	
DS/LT - 1	DOMESTIC SERVICE				
	(i) BPL Consumers upto 50 units	100	Rs./Month	350	Paise/kWh
	(ii) Small Domestic				
	Upto 50 kWh/Month	125	Rs./Month	385	Paise/kWh
	(iii) General Domestic (above 50 kWh/Month)				
	0 - 50 kWh/Month	230	Rs./Month	475	Paise/kWh
	51 - 150 kWh/Month			650	Paise/kWh
	151 - 300 kWh/Month	275	Rs./Month	735	Paise/kWh
	301 - 500 kWh/Month	345	Rs./Month	765	Paise/kWh
	Above 500 kWh/Month	400	Rs./Month	795	Paise/kWh
10.00%	Rebate in Energy Charge for Domestic Consumers in Rural Areas shall be allowed. But where more than block hours supply of electricity is provided, 10% rebate in energy charges shall not be available.				
NDS/LT - 2	NON-DOMESTIC SERVICE				
	(i) Sanctioned connected load upto 5 KW				
	0 - 100 kWh/Month	300	Rs./Month	755	Paise/kWh
	101 - 200 kWh/Month	300	Rs./Month	850	Paise/kWh
	200 - 500 kWh/Month	380	Rs./Month	885	Paise/kWh
	Above 500 kWh/Month	460	Rs./Month	895	Paise/kWh
	(ii) Sanctioned connected load above 5 KW but maximum demand upto 50 KVA				
	0 - 100 kWh/Month	135	Rs./Month/KW of sanctioned connected load	755	Paise/kWh
	101 - 200 kWh/Month			850	Paise/kWh
	200 - 500 kWh/Month			885	Paise/kWh
Above 500 kWh/Month	150	Rs./Month/KW of sanctioned connected load or	895	Paise/kWh	
	270	Rs./Month/KVA of billing demand (if scl is more than 18.65 KW)			
PSL/LT - 3	PUBLIC STREET LIGHTING				
	(i) In Panchayats/Municipal areas having population below 1-Lakh	115	Rs./Point/Month/lamp(Maximum Rs. 1150/Connection)	755	Paise/kWh
	(ii) In Municipal areas having population of 1-Lakh and above	145	Rs./Point/Month/lamp (Maximum Rs. 2835/Connection)	810	Paise/kWh
AG/LT - 4	AGRICULTURE				
AG/MS/LT-4	(A) Metered Supply				
	(i) General category (getting supply block hours)	30	Rs./HP /Month	555	Paise/kWh
	(ii) All others not covered under (i) above and getting more than block hours supply)	60	Rs./HP /Month	710	Paise/kWh
AG/FR/LT-4	(B) Flat Rate Supply				
	(i) General category (getting supply in block hours)	30	Rs./HP/Month	745	Rs /HP/month
	(ii) All others not covered under (i) above and getting more than block hours supply)	60	Rs./HP/Month	895	Rs /HP/month

Electricity Tariff & Duty and Average rates of electricity supply in India

SP/LT - 5	SMALL INDUSTRIAL SERVICE				
	For Connected Load not exceeding 18.65 KW				
	Upto 500 units/month	80	Rs./HP/Month of sanctioned connected load	600	Paise/kWh
	Above 500 units/month	110	Rs./HP/Month of sanctioned connected load	645	Paise/kWh
MP/LT - 6	MEDIUM INDUSTRIAL SERVICE				
	Connected Load above 25 HP/18.65 KW but not exceeding 150 HP/112 KW of sanctioned connected load &/or maximum demand of 50 KVA	115	Rs./HP/Month of sanctioned connected load or Rs 230/kVA of billing demand per month	700	Paise/kWh
ML/LT- 7	BULK SUPPLY FOR MIXED LOAD				
	For Connected Load upto 5 KW	105	Rs./HP/Month of sanctioned connected load or	805	Paise/kWh
	For Connected Load above 5 KW but maximum demand upto 50 KVA	215	Rs./KVA of billing demand per month		
LT-8	ELECTRIC VEHICLE CHARGING STATION				
		40	Rs./HP/Month of sanctioned connected load	600	Paise/kWh
	HIGH TENSION(11 kV And Above)				
DS/HT-1	DOMESTIC SERVICE				
		250	Rs./KVA/Month of billing demand.	715	Paise/kWh
10%	Rebate in Energy Charge for Residential colonies in Rural Areas shall be allowed. But where more than blok hours supply of electricity is provided, 10% rebate in energy charges shall not be available.				
NDS/HT-2	NON-DOMESTIC SERVICE				
		270	Rs./KVA/Month of billing demand.	885	Paise/kWh
MP/HT-3	MEDIUM INDUSTRIAL SERVICE (11 kV)				
		230	Rs./KVA/Month of billing demand.	700	Paise/kWh
ML/HT-4	BULK SUPPLY FOR MIXED LOAD(HT-11 KV or 33 KV), EHT (132 KV or 220 KV) *				
		215	Rs./KVA/Month of billing demand.	805	Paise/kWh
LP/HT - 5	LARGE INDUSTRIAL SERVICE (HT-11 KV or 33 KV), EHT (132 KV or 220 KV)				
	For sanctioned load above 150 HP or CD above 125 KVA	270	Rs./KVA/Month of billing demand.	730	Paise/kWh
	Billing demand of 1 MVA or more for the billing month and having load factor of 50% or more for the billing month	270	Rs./KVA/Month of billing demand.	630	Paise/kWh
HT-6	ELECTRIC VEHICLE CHARGING STATION				
		135	Rs./KVA/Month	600	Paise/kWh
	ToD Rebate for Public Charging Station (LT-8 & HT-6 Category)				
	Off peak hours	Rebate on Energy Charges			
	11 pm - 6 am (7 hours)	15%			
HT-7	TRACTION LOAD				
		135	Rs./KVA/Month	570	Paise/kWh
	PARALLEL OPERATION CHARGES FOR CPP				
		20	Rs./KVA/Month	Nil	
	Time of Day (ToD) rebate for Large Industrial Service				
	Off peak hours	Rebate on Energy Charges			
	11 pm - 6 am (7 hours)	15%			
	REBATE FOR SUPPLY AT HIGHER VOLTAGE (Base Voltage-11 kV) FOR LARGE INDUSTRIAL SERVICE				
3.00%	Rebate on the energy charges for the month if consumer takes supply at 33 KV				
4.00%	Rebate on the energy charges for the month if consumer takes supply at 132 KV				
5.00%	Rebate on the energy charges for the month if consumer takes supply at 220 KV				
2.00%	Delayed payment surcharge on unpaid dues in case of all categories of consumers except Large Industrial Service (Schedule LP/HT-5) and Traction Load (Schedule TL/HT-7).				
0.1%	per day till unpaid amount of the bill is paid in full as Late Payment Surcharge on unpaid dues in case of Large Industrial Service (Schedule LP/HT-5) and Traction Load (Schedule TL/HT-7).				
3.00%	shall be added to the recorded energy consumption and demand, to cover transformation losses for HT consumers if metering is done on low voltage side				
7.50%	rebate on the energy charges for LT consumers if supply is provided at HT and metering is done on high voltage side				
	For all HT consumers if demand is more than 105% of contract demand, an extra charge applicable equal to the same percentage of fixed and energy charges(excluding the Electricity Duty and other Charges, if any) by which percentage the excess demand has actually been caused.				
	POWER FACTOR INCENTIVE / SURCHARGE				
0.50%	incentive on energy charges shall be provided if average power factor is above 95% for each 1% improvement above 95% till 97%				
1%	incentive on energy charges shall be provided if average power factor is above 97% for each 1% improvement above 97%				
1%	surcharge on energy charges shall be charged if average power factor falls below 90% for every 1% fall in average power factor below 90%				
	STANDARD PRESCRIBED VOLTAGES FOR HT CONSUMERS				
	Contract Demand	Voltage of Supply			
	Upto 1500 KVA	11 KV			
	Above 1500 KVA upto 5000 KVA	33 KV			
	5000 KVA & above	132 KV or 220 KV			
	ASSUMED POWER FACTOR	90%			
	Reference: RERC Website				

Electricity Tariff & Duty and Average rates of electricity supply in India

ELECTRICITY TARIFF IN SIKKIM w.e.f. 01.04.2020

Category No.	Category of Service	Fixed/Demand Charge	Energy Charge	Minimum Charge	
I (DS)	DOMESTIC SUPPLY				
	Upto 50 KWh/Month		100 Paise/KWh	40 Rs./Month for single phase supply 200 Rs./Month for three phase supply	
	51 to 100 KWh/Month		200 Paise/KWh		
	101 to 200 KWh/Month		300 Paise/KWh		
	201 to 400 KWh/Month		350 Paise/KWh		
	Consumption exceeding 400 KWh/Month		400 Paise/KWh		
II (CS)	COMMERCIAL SUPPLY				
	Upto 50 KWh/Month	If sanctioned load is more than 25kVA then Rural - Rs 60/kVA/month Urban - Rs 100/kVA/month	300 Paise/KWh	200 Rs./Month for single phase supply 500 Rs./Month for three phase supply	
	51 to 100 KWh/Month		400 Paise/KWh		
	101 to 200 KWh/Month		500 Paise/KWh		
	201 to 400 KWh/Month		600 Paise/KWh		
	Consumption exceeding 400 KWh/Month		630 Paise/KWh		
III (LTIS)	LT INDUSTRIAL SUPPLY (LOAD NOT EXCEEDING 25 KVA)				
	a) Rural				
	Upto 500 KWh/Month	If sanctioned load is more than 25kVA then Rural - Rs 60/kVA/month Urban - Rs 100/kVA/month	450 Paise/KWh	120 Rs./KVA/Month for load above 45 kW	
	501 to 1000 KWh/Month		600 Paise/KWh	1000 Rs./Month for load below 45 kW	
	Consumption exceeding 1000 KWh/Month		650 Paise/KWh		
	b) Urban				
	Upto 500 KWh/Month		650 Paise/KWh	200 Rs./KVA/Month for load above 45 kW	2000 Rs./Month for load below 45 kW
	501 to 1000 KWh/Month		700 Paise/KWh		
	Consumption exceeding 1000 KWh/Month		800 Paise/KWh		
IV (HTS)	HIGH TENSION Industrial Supply (above 3.3 KV, three-phase)				
	Upto 100 KVA		200 Rs./KVA/Month	500 Paise/KWh	Demand charges
	101 KVA to 250 KVA	250 Rs./KVA/Month	550 Paise/KWh		
	251 KVA to 500 KVA	290 Rs./KVA/Month	600 Paise/KWh		
	Above 500 KVA	555 Rs./KVA/Month	650 Paise/KWh		
V (BS)	BULK SUPPLY (NON COMMERCIAL SUPPLY)				
	i) LT (430/230 Volts) - all consumptions		700 Paise/KWh	200 Rs./Month/KVA for load above 45 kW and Rs.2000/month for load below 45 kW	
	ii) HT (11 KV or 66 KV) - all consumptions		700 Paise/KWh	200 Rs./Month/KVA for load above 45 kW and Rs.2000/month for load below 45 kW	
VI	SUPPLY TO ARMY PENSIONERS		Domestic Supply rate is applicable		
	i) Upto 100 KWh/Month	To be billed to Secretary, Rajya Sainik Board		As per Domestic Supply Category	
	ii) 101 and above	To be billed to the consumer			
VII	SUPPLY TO BLIND		Domestic Supply rate is applicable		
	i) Upto 100 KWh/Month	To be billed to Secretary, Social Welfare Department		As per Domestic Supply Category	
	ii) 101 and above	To be billed to the consumer			
VIII (PW)	SUPPLY TO THE PLACES OF WORSHIP		Domestic rate is applicable		
	i) Having 3 Light points				
	a) Upto 100 KWh/Month	To be billed to Secretary, Ecclesiastical Department and to be submitted to the head of Office of the Department in the District.			
	b) Above 101 KWh/Month	To be billed to Head of the Place of worship			
	ii) Having 4 to 6 Light points				
	a) Upto 150 KWh/Month	To be billed to Secretary, Ecclesiastical Department and to be submitted to the head of Office of the Department in the District.			
	b) Above 151 KWh/Month	To be billed to Head of the Place of worship			

Electricity Tariff & Duty and Average rates of electricity supply in India

	iii) Having 7 to 12 Light points			
	a) Upto 300 KWh/Month	To be billed to Secretary, Ecclesiastical Department and to be submitted to the head of Office of the Department in the District.		
	b) Above 301 KWh/Month	To be billed to Head of the Place of worship		
	iv) Having 13 and more Light points			
	a) Upto 500 KWh/Month	To be billed to Secretary, Ecclesiastical Department and to be submitted to the head of Office of the Department in the District.		
	b) Above 501 KWh/Month	To be billed to Head of the Place of worship		
IX	PUBLIC LIGHTING			
	RURAL AREAS		400	Paise/kWh
	URBAN AREAS		500	Paise/kWh
X	TEMPORARY SUPPLY	Twice the Tariff under schedule DS/CS/LTIS/HT for corresponding permanent supply.		
	ASSUMED POWER FACTOR	85%		
	Reference: SSERC Website			

Electricity Tariff & Duty and Average rates of electricity supply in India

ELECTRICITY TARIFF IN TAMIL NADU w.e.f 11.08.2017

(Subsidized rate payable by the consumer)

Category No.	Category of Service	Demand / Fixed Charge		Energy Charge (Paaise/kWh)
I	HIGH TENSION SUPPLY			
I - A	Industries, Registered Factories, Textiles, Tea estates etc.	350	Rs./KVA/month	635
I - B	Railway Traction	300	Rs./KVA/month	635
II - A	Government Educational Institutions, Govt. Hospitals, Water Supply etc. Places of Worship	350	Rs./KVA/month	635
II - B	Private Educational Institutions & Hostels	350	Rs./KVA/month	635
III	Applicable to all other categories not covered under HT IA, IB, IIB, IV, V	350	Rs./KVA/month	800
IV	Lift Irrigation Co-op Societies	Nil		0
V	Temporary Supply for construction & other purposes	350	Rs./KVA/month	1100
II	LOW TENSION SUPPLY			
I - A	Domestic, Handloom, Nutrition Centres etc.			
	Consumption range upto 50 units per month or 100 units bimonthly			
	0 to 50 units per month or 0 to 100 Units bimonthly	0	Rs/month	0
	Consumption range 51 to 100 units per month or 101 to 200 units bimonthly			
	0 to 50 units per month or 0 to 100 Units bimonthly	10	Rs/month	0
	51 to 100 units per month or 101 to 200 Units bimonthly	10	Rs/month	150
	Consumption range 101 to 250 units per month or 201 to 500 units bimonthly			
	0 to 50 units per month or 0 to 100 Units bimonthly	15	Rs/month	0
	51 to 100 units per month or 101 to 200 Units bimonthly	15	Rs/month	200
	101 to 250 units per month or 201 to 500 Units bimonthly	15	Rs/month	300
	Consumption range 251 & above units per month or 501 units and above bimonthly			
	0 to 50 units per month or 0 to 100 Units bimonthly	25	Rs/month	0
	51 to 100 units per month or 101 to 200 Units bimonthly	25	Rs/month	350
	101 to 250 units per month or 201 to 500 Units bimonthly	25	Rs/month	460
	Above 250 units per month or Above 500 Units bimonthly	25	Rs/month	660
	Hand Loom Weavers 0 - 200 units bi-monthly	0	Rs/month	0
	Above 200 units bi-monthly, the corresponding slab in the domestic tariff is applicable			
I - B	Huts in village panchayats, TAHDCO: Till installation of meters	0		0
	on installation of meters (Fullt subsidised by the government)	0		0
I - C	LT Bulk supply to residential colonies of Railway Colonies, Defence etc.	60	Rs/service	460
II - A	Public Lighting, Public Water Supply, Sewerage etc.	60	Rs/KW/month	635
	Village / Town Panchayats	60	Rs/KW/month	635
	Municipality / Corporations	60	Rs/KW/month	635
II - B (1)	Government & Aided Educational Institutions, Govt. Hospitals and research labs etc.	60	Rs/KW/month	575
II - B (2)	Private Educational Institutions & Hostels	60	Rs/KW/month	750
II - C	Actual Places of Public Worship			
	0 to 60 units per month to 0 - 120 units Bimonthly	60	Rs/KW/month	285
	Above 60 units per month or Above 120 units bimonthly	60	Rs/KW/month	575
III - A (1)	Cottage, Tiny Industries (Upto 10 HP)			
	0-250 units per month or Upto 500 Units bimonthly	20	Rs/KW/month	400
	Above 250 units per month or Above 500 Units bimonthly	20	Rs/KW/month	460

Electricity Tariff & Duty and Average rates of electricity supply in India

III - A (2)	Power Looms (upto 10 HP) incl. Winding etc.			
	Upto 250 units per month or Upto 500 Units bimonthly	0	Rs/KW/month	0
	251 to 375 units per month or 501 -750 units bimonthly	0	Rs/KW/month	0
	376 to 500 units per month or 751-1000 units bimonthly	35	Rs/KW/month	230
	501 to 750 units per month or 1001-1500 units bimonthly	35	Rs/KW/month	345
	Above 750 units per month or Above 1500 Units bimonthly	35	Rs/KW/month	460
III - B	Industries (above 10 HP)	35	Rs/KW/month	635
IV	Agriculture & Govt. Seed Farms & SFS: Metered			
	Till Meters are fixed	0		0
	On installation of energy meters	0		0
V	Commercial & others (including construction for residential buildings), cinema theatres, cinema studios, private communication providers			
	0 to 50 units per month or 0 to 100 Units bimonthly	70	Rs/KW/month	500
	Above 50 units per month or above 100 Units (bimonthly)	70	Rs/KW/month	805
VI	Temporary Supply			
	Temporary activities such as construction of commercial complexes/ residential building/ complexes of more than 2000 square feet	345	Rs/KW/month	1200
	Power Factor compensation for High Tension Consumers			
	Below 0.90 and upto 0.85	1.0%	of the current consumption charge for every reduction of 0.01 in pf from 0.90	
	Below 0.85 to 0.75	1.5%	of the current consumption charge for every reduction of 0.01 in pf from 0.90	
	Below 0.75	2.0%	of the current consumption charge for every reduction of 0.01 in pf from 0.90	
	ASSUMED POWER FACTOR	90%		
	Reference: TNERC Website			

Electricity Tariff & Duty and Average rates of electricity supply in India

ELECTRICITY TARIFF IN TELANGANA w.e.f. 01.04.2018

Category No.	Category of Service	Demand Charge (Rs./kW/month)	Energy Charge	Customer Charge (Rs./Month)
	LOW TENSION			
LT-I	DOMESTIC			
LT-I (A)	Upto 100 units/month			
	0 - 50 kWh/Month		145 Paise/kWh	25
	51 - 100 kWh/Month		260 Paise/kWh	30
LT-I (B)(i)	Above 100 units/month and upto 200 units/month			
	0 - 100 kWh/Month		330 Paise/kWh	
	101 - 200 kWh/Month		430 Paise/kWh	50
LT-I (B)(iii)	Above 200 units/month			
	0-200 kWh/Month		500 Paise/kWh	
	201 - 300 kWh/Month		720 Paise/kWh	60
	301-400 kWh/Month		850 Paise/kWh	80
	401-800 kWh/Month		900 Paise/kWh	80
	Above 800Wh/Month		950 Paise/kWh	80
LT-II	NON-DOMESTIC / COMMERCIAL			
LT-II (A)	Non-Domestic / Commercial (upto 50 Units/Month)			
	0-50 kWh/Month	50 Rs./kW/Month	600 Paise/kWh	45
LT-II (B)	Non-Domestic / Commercial (above 50 Units/Month)			
	0 - 100 kWh/Month	60 Rs./kW/Month	750 Paise/kWh	55
	101 - 300 kWh/Month	60 Rs./kW/Month	890 Paise/kWh	65
	301 - 500 kWh/Month	60 Rs./kW/Month	940 Paise/kWh	65
	Above 500 kWh/Month	60 Rs./kW/Month	1000 Paise/kWh	65
LT-II (C)	ADVERTISING HOARDINGS - All Units	60 Rs./kW/Month	1200 Paise/kWh	70
LT-II(D)	Hair cutting salons consuming upto 200 units/month			
	0-50	60 Rs./kW/Month	530 Paise/kWh	45
	51-100	60 Rs./kW/Month	660 Paise/kWh	55
	101-200	60 Rs./kW/Month	750 Paise/kWh	65
LT-III	INDUSTRY (Contracted load of 100 HP / 75KW and below)			
	Industrial - Normal			
	(i) Industries (General)	60 Rs./kW/Month	670 Paise/kWh	75 (upto 20 HP)
	(ii) Pisci-culture/ Prawn Culture	21 Rs./kW/Month	520 Paise/kWh	
	(iii) Sugarcane Crushing	21 Rs./kW/Month	520 Paise/kWh	300 (21 - 50 HP)
	(iv) Poultry farms	50 Rs./kW/Month	600 Paise/kWh	
	(v) Mushroom & Rabbit Farms	60 Rs./kW/Month	630 Paise/kWh	1125 (51 - 100 HP)
	(vi) Industry (off season)	60 Rs./kW/Month	740 Paise/kWh	
LT-IV (A)	Cottage Industries (upto 10 HP) - All units	20 Rs./kW/Month	400 Paise/kWh	45
LT-IV (B)	Agrobased Activities (upto 10 HP) - All Units	20 Rs./kW/Month	400 Paise/kWh	
LT-V (A)	Agricultural (DSM Measures mandatory)			
	Corporate Farmer	0 Rs./HP/Year	250 Paise/kWh	
	Other than Corporate farmer	0 Rs./HP/Year	0 Paise/kWh	30
LT-V (B)	Others			
	Horticulture Nurseries with CL upto 15 HP \$	20 Rs/HP/Month	400 Paise/kWh	
\$	Units with connected load more than 15 HP shall be billed under LT-III category-Industrial General tariff.			

Electricity Tariff & Duty and Average rates of electricity supply in India

LT-VI	Street Lighting and PWS Schemes						
LT-VI (A)	Street Lighting						
	Panchayats	32	Rs./kW/Month	610	Paise/kWh	50	
	Municipalities	32	Rs./kW/Month	660	Paise/kWh	50	
	Municipal Corporations	32	Rs./kW/Month	710	Paise/kWh	50	
LT-VI (B)	PWS Schemes						
	Panchayats	32	Rs./HP/Month	500	Paise/kWh	50	
	Municipalities	32	Rs./HP/Month	610	Paise/kWh	50	
	Municipal Corporations	32	Rs./HP/Month	660	Paise/kWh	50	
LT-VII (A)	General Purpose - Religious purpose Govt. Educational Institutions, old age homes Charitable trust, etc.		21	Rs./kW/Month	730	Paise/kWh	60
LT-VII (B)	Religious Places						
	for load upto 2 KW only	21	Rs./kW/Month	540	Paise/kWh		
	for load above 2 KW only	21	Rs./kW/Month	600	Paise/kWh		
LT-VIII	Temporary Supply						
	All Units	21	Rs./kW/Month	1100	Paise/kWh	65	
LT-IX	Electric Vehicle Charging Stations						
		0	Nil	600	Paise/kWh		
	HIGH TENSION						
HT-I	Industry						
(A)	Industry -General						
	11 kV	390	Rs./kVA/Month	665	Paise/kVAh	1685	
	33 kV	390	Rs./kVA/Month	615	Paise/kVAh	1685	
	132 kV and above	390	Rs./kVA/Month	565	Paise/kVAh	3370	
	Lights and Fans						
	11 kV			665	Paise/kVAh	1685	
	33 kV			615	Paise/kVAh	1685	
	132 kV and above			565	Paise/kVAh	3370	
	Poultry farm						
	11 kV	390	Rs./kVA/Month	665	Paise/kVAh		
	33 kV	390	Rs./kVA/Month	615	Paise/kVAh		
	Industrial colonies (11kV, 33kV, 132kV and above)				630	Paise/kVAh	
	Seasonal Industries						
	11kV	390	Rs./kVA/Month	760	Paise/kVAh		
	33kV	390	Rs./kVA/Month	690	Paise/kVAh		
	132kV and above	390	Rs./kVA/Month	670	Paise/kVAh		
	Optional category with load upto 150kVA						
	11kV	80	Rs./kVA/Month	700	Paise/kVAh		
	Time of Day Tariffs (Energy charge)		6PM to 10PM	6AM to 10AM	10PM to 06AM		
	11kV	765	765	565			
	33kV	715	715	515			
	132kV and above	665	665	465			
	Poultry Farms- Time of Day Tariffs (Energy charge)						
	11kV	765	765	565			
	33kV	715	715	515			

Electricity Tariff & Duty and Average rates of electricity supply in India

(B)	Ferro Alloy Units						
	11 kV	Nil			590	Paise/kVAh	1685
	33 kV				550	Paise/kVAh	1685
	132 kV and above				500	Paise/kVAh	3370
HT-II	Others (consumers other than those covered under HT I and III to VII)						
	11 KV	390 Rs./kVA/Month		780	Paise/kVAh*	1685	
	33 KV			700	Paise/kVAh*	1685	
	132 KV and above			680	Paise/kVAh*	3370	
	Time of Day Tariffs (Energy charge)	6PM to 10PM	6AM to 10AM	10PM to 6AM			
	11kV	880	880	680			
	33kV	800	800	600			
	132kV and above	780	780	580			
HT-III	Airports, Railway Stations and Bus Stations						
	11 KV	390 Rs./kVA/Month		750	Paise/kVAh*	1685	
	33 KV			685	Paise/kVAh*	1685	
	132 KV and above			645	Paise/kVAh*	3370	
	Time of Day Tariffs (Energy charge)	6PM to 10PM	6AM to 10AM	10PM to 6AM			
	11kV	850	850	650			
	33kV	785	785	585			
	132kV and above	745	745	545			
HT-IV	Irrigation and CPWS						
(A)	Govt. Lift Irrigation Schemes and Agriculture	165	Rs./kVA/Month	580	Paise/kVAh		
(B)	Composite Protected Water Supply (CPWS) Scheme			510	Paise/kVAh		
HT-V (A)	Railway Traction	390	Rs./kVA/Month	405	Paise/kVAh		
HT-V (B)	HMR (Hyderabad Metro Railway)	390	Rs./kVA/Month	395	Paise/kVAh		
HT-VI	Townships & Residential Colonies(All Voltages)	60	Rs./kVA/Month	630	Paise/kVAh		
HT-VII	Temporary						
	11kV	500	Rs./kVA/Month	1080	Paise/kVAh	1685	
	33kV	500	Rs./kVA/Month	1000	Paise/kVAh	1685	
	132kV and above	500	Rs./kVA/Month	980	Paise/kVAh	3370	
HT-VIII	RESCO -11kV			452	Paise/kVAh		
HT-IX	Electric Vehicle Charging Stations						
	11kV and above			600	Paise/kWh		
	Time of Day Tariffs (Energy charge)						
	6AM to 10AM and 6PM to 10PM	700	Paise/kWh				
	10PM to 6AM	500	Paise/kWh				
	Other time slots	600	Paise/kWh				
	ASSUMED POWER FACTOR	95%					
	Reference: TSERC WEBSITE						

Electricity Tariff & Duty and Average rates of electricity supply in India

ELECTRICITY TARIFF IN TRIPURA w.e.f. 01.09.2020

Category No.	Category of Service	Fixed Charge (Rs./Month)		Energy Charge (Paise/kWh) (After Govt. subsidy)
A	Kutir Jyoti connection (upto 15 kWh/month)	58	Rs/Month	
B	DOMESTIC			
	Domestic Rural (0 to 50 kWh/Month)	15	Rs/Month	334
	Domestic Urban			
	0 to 50 kWh/Month	25	Rs/Month	417
	51 to 150 kWh/Month	40	Rs/Month	546
	151 to 300 kWh/Month	50	Rs/Month	616
	Above 300 kWh/Month	50	Rs/Month	720
	Above 5 KW (Three phase) - All units	50	Rs/KW/Month	705
C	COMMERCIAL			
	Small Commercial/ Pan Shop (0 to 50 kWh/Month)	25	Rs/Month	531
	0 to 150 kWh/Month	45	Rs/Month	618
	Above 150 kWh/Month	60	Rs/Month	725
	Semi Commercial - All Units	50	Rs/KW/Month	715
	Above 5 KW (Three phase) - All units	50	Rs/KW/Month	735
	Group Consumer (Three phase) - All Units	50	Rs/KW/Month	738
D	MOBILE TOWER			
	All Units	125	Rs/KW/Month	734
E	IRRIGATION			
	Load upto 5 HP - All Units	30	Rs/KW/Month	355
	Load above 5 HP - All Units	60	Rs/KW/Month	455
F	WATER WORKS - All units	40	Rs/KW/Month	525
G	INDUSTRIES			
	Upto 5 HP (E-R/5) - All Units	25	Rs/KW/Month	583
	Upto 5 HP (E-U/5) - All Units	30	Rs/KW/Month	626
	Above 5 - 20 HP - All Units	45	Rs/KW/Month	710
	Above 20 - 100 HP - All Units	60	Rs/KW/Month	724
	Above 100 HP - All Units	75	Rs/KW/Month	725
H	TEA,COFFEE & RUBBER GARDEN - All Units	100	Rs/KW/Month	720
I	BULK SUPPLY - All Units	75	Rs/KW/Month	733
J	PUBLIC LIGHTING			
	a) Public Lighting (Panchayat) - All Units	30	Rs/KW/Month	498
	b) Public Utility (Nagar Panchayat / Municipal Area) - All Units	60	Rs/KW/Month	606
K	SPECIAL PUBLIC UTILITY			
	a) Special Public Utility (Crematorium)- All Units	45	Rs/KW/Month	470
	b) Special Public Utility (Emergency water pumping, Drainage etc.)-All Units	45	Rs/KW/Month	470
5%	Rebate on the total billing amount will be allowed to the consumer for prompt payment made on or before due date.			
2%	Surcharge per month or part thereof at simple interest shall be levied, if payment is made after the due date.			
TOD Tariff (OPTIONAL FOR Industrial,Tea/Coffee/Rubber Gardens,Bulk supply, Waterworks and Irrigation etc)				
	From	To	Period	Energy Charge
	5.00 A.M	5.00 P.M	Normal	Normal rate
	5.00 P.M	11.00 P.M	Peak	140% of the normal rate
	11.00 P.M	5.00 A.M	Off-peak	60% of the normal rate
	ASSUMED POWER FACTOR		85%	
	Reference: TERC Website			

Electricity Tariff & Duty and Average rates of electricity supply in India

ELECTRICITY TARIFF IN UTTARAKHAND w.e.f. 01.04.2020

Schedule	Category of Service	Demand Charge	Energy Charge
RTS-1	Domestic		
	Metered Supply		
	1) Domestic		
	1.1) Life line consumers - Below Poverty Line and Kutir Jyoti having load upto 1 KW and consumption upto 60 kWh/Month	18 Rs./Month	161 Paise/kWh
	1.2) Other Domestic Consumers		
	0-100 units/month	60 Rs./Month	280 Paise/kWh
	101-200 units/month	95 Rs./Month	375 Paise/kWh
	201-400 units/month	165 Rs./Month	515 Paise/kWh
	Above 400 units/month	260 Rs./Month	590 Paise/kWh
2) Single Point Bulk Supply	85 Rs./KW/Month	485 Paise/kWh	
RTS-1 A	Snowbound: Domestic and Non-Domestic consumers in snowbound areas (All other conditions same as those in RTS-1 unhold)		
	1) Domestic	18 Rs./Month	161 Paise/kWh
	2) Non-domestic upto 1 KW	18 Rs./Month	161 Paise/kWh
	3) Non-domestic more than 1 KW & upto 4 KW	18 Rs./Month	236 Paise/kWh
	4) Non-domestic more than 4 KW	30 Rs./Month	351 Paise/kWh
RTS-2	NON-DOMESTIC		
	1 Government/Government aided Educational Institutions, Government/ Municipal Hospitals and Charitable Institutions		
	(a) Upto 25 KW	70 Rs./KW/Month	460 Paise/kWh
	(b) Above 25 KW	80 Rs./kVA/Month	435 Paise/kVAh
	2 Other Non-Domestic Users		
	(a) Load upto 4 kW & consumption upto 50 units/month	70 Rs./KW/Month	470 Paise/kWh
	(b) Others upto 25 KW not covered in 2.1 above	85 Rs./KW/Month	575 Paise/kWh
	(c) Above 25 KW	85 Rs./kVA/Month	560 Paise/kVAh
3. Single Point Bulk Supply**	85 Rs./kVA/Month	565 Paise/kVAh	
**	For loads above 75 kW for shopping complexes/multiplexe/malls		
	4. Independent Advertisement Hoardings	100 Rs./KW/Month	625 Paise/kWh
RTS-3	GOVT. PUBLIC UTILITIES		
	Urban (Metered)	70 Rs./kVA/Month	540 Paise/kVAh
	Rural (Metered)	60 Rs./kVA/Month	540 Paise/kVAh
RTS-4	PRIVATE TUBE WELLS / PUMPING SETS		
	PTW (Metered)	Nil Rs./BHP/Month	203 Paise/kWh
RTS-4A	Agriculture Allied Activities	Nil Rs./BHP/Month	225 Paise/kWh

Electricity Tariff & Duty and Average rates of electricity supply in India

RTS-5	LT & HT INDUSTRY				
	1. LT Industry having contracted load upto 75 KW				
	1.1 Contracted load upto 25 KW	155	Rs./KW/Month of contracted load	460	Paise/kWh
	1.2 Contracted load more than 25 KW & upto 75 KW	150	Rs./kVA/Month of contracted load	425	Paise/kVAh
	2. HT Industry having contracted load above 88 KVA / 75 KW (100 BHP)				
	2.1 Contracted load upto 1000 KVA				
	LF upto 40%	310	Rs./KVA/Month of billable demand	420	Paise/kVAh
	LF above 40%			460	Paise/kVAh
	2.2 Contracted load more than 1000 KVA				
	LF upto 40%	370	Rs./KVA/Month of billable demand	420	Paise/kVAh
LF above 40%	460			Paise/kVAh	
The rates of TOD rebate/surcharge (Paise/kVAh) for energy charges for LT Industry (with load above 25 KW) and HT Industry shall be as follows:-					
Season / Time of day	Morning peak hours	Normal hours	Evening peak hours	Off-peak hours	
Winter 01.10 to 31.03	0600-0900 hrs	0900-1800 hrs	1800-2200 hrs	2200-0600 hrs	
Summer 01.04 to 30.09	--	0700-1800 hrs	1800-2300 hrs	2300-0700 hrs	
Fot LT Industry	638 P/kVAh	425 P/kVAh	638 P/kVAh	361	Paise/kVAh
Fot HT Industry					
LF Upto 40%	690 P/kVAh	420 P/kVAh	690 P/kVAh	357	Paise/kVAh
LF above 40%	690 P/kVAh	460 P/kVAh	690 P/kVAh	391	Paise/kVAh
RTS-6	MIXED LOAD (Bulk Supply for more than 75 KW)		90	Rs./KW/Month	530
RTS-7	RAILWAY TRACTION		250	Rs./KVA/Month	465
RTS-8	ELECTRIC VEHICLE CHARGING STATION		NIL		550
	Assumed Power Factor	85%			
	Reference: UERC Website				

Electricity Tariff & Duty and Average rates of electricity supply in India

ELECTRICITY TARIFF IN UTTAR PRADESH w.e.f. 20.11.2020

Schedule	Category of Service	Demand/Fixed Charge	Energy Charge	Monthly Minimum Charge		
LMV-1	DOMESTIC LIGHT,FAN & POWER					
	a) Consumers getting supply as per 'Rural Schedule'					
	i) Un-metered Supply(All load)	500	Rs./KW/Month	Nil		
	ii) Metered Supply					
	For first 100 kWh/month	90	Rs./KW/Month	335	Paise/kWh	
	For next 101-150 kWh/month			385	Paise/kWh	
	For next 151-300 kWh/month			500	Paise/kWh	
	For next 301-500 kWh/month			550	Paise/kWh	
	For above 500 kWh/month			600	Paise/kWh	
	b) Supply at Single Point for bulk loads					
	Registered Societies, multi-storied residential complexes etc. with loads 50 kW and above	110	Rs./KW/Month	700	Paise/kWh	
	c) Other Metered Domestic Consumers					
	1. Lifeline consumers: For contracted load of 1 kW and consumption upto 100 kWh/month	50	Rs./KW/Month	300	Paise/kWh	
	2. Others: Upto 150 kWh/month	110	Rs./KW/Month	550	Paise/kWh	
	151 - 300 kWh/month			600	Paise/kWh	
301-500 kWh/month	650			Paise/kWh		
Above 500 kWh/month	700			Paise/kWh		
LMV-2	NON - DOMESTIC LIGHT,FAN & POWER (for load upto 75 KW)					
	a) Consumers getting supply as per 'Rural Schedule'					
	i) Un-metered Supply	1000	Rs./kW/Month	Nil		
	ii) Metered Supply	110	Rs./KW/Month	550	Paise/kWh	
	b) Private Advertising/ Sign Posts/ Sign Boards/ Glow Signs/ Flex - Metered	-		1800	Paise/kWh	1800 Rs./KW/Month
	c) Other cases: Upto 300 kWh/month	330	Rs./KW/Month (contracted load upto 2kW)	750	Paise/kWh	600 Rs./KW/Month from April to September
	301-1000 kWh/month	390	Rs./KW/Month (contracted load 2 kW to 4 kW)	840	Paise/kWh	475 Rs./KW/Month from October to March
	above 1000 kWh/month	450	Rs./KW/Month (contracted load Above 4 kW)	875	Paise/kWh	
	LMV-3	PUBLIC LAMPS				
		Unmetered Supply (To be billed on the basis of total connected load)				
a) Gram Panchayat		2100	Rs./KW or part thereof per month			
b) Nagar Palika & Nagar Panchayat		3200	Rs./KW or part thereof per month			
c) Nagar Nigam		4200	Rs./KW or part thereof per month			
Metered Supply						
a) Gram Panchayat		200	Rs./KW/Month	750	Paise/kWh	
b) Nagar Palika & Nagar Panchayat		250	Rs./KW/Month	800	Paise/kWh	
c) Nagar Nigam		250	Rs./KW/Month	850	Paise/kWh	
TOD Rates applicable for the metered supply (% of Energy Charges)						
1800 Hrs - 0600 Hrs		0%				
0600 Hrs - 1800 Hrs		(+) 20%				
LMV-4		LIGHT,FAN & POWER FOR PUBLIC AND PRIVATE INSTITUTIONS				
	a) For Public Institutions upto 1000 kWh/month,	300	Rs./KW/Month	825	Paise/kWh	
	from 1001 to 2000 kWh/month,			850	Paise/kWh	
	above 2000kWh/month			875	Paise/kWh	
	b) For Private Institutions upto 1000 kWh/month Load Upto 3kW	350	Rs./KW/Month	900	Paise/kWh	
	Above 1000 kWh/month Load Above 3kW	400	Rs./KW/Month	930	Paise/kWh	

Electricity Tariff & Duty and Average rates of electricity supply in India

LMV-5	SMALL POWER FOR PRIVATE TUBE WELLS/ PUMPING SETS FOR IRRIGATION PURPOSES CONTRACTED LOAD UPTO 25 BHP				
	a) For consumers getting supply as per Rural Schedule				
	i) Un-metered supply(Consumer under this category will be allowed a maximum lighting load of 120 Watts)	170	Rs./BHP/Month	Nil	Nil
	ii) Metered Supply (all units)	70	Rs./BHP/Month	200	Paise/kWh
	(iii) Energy Efficient Pumps	70	Rs./BHP/Month	165	Paise/kWh
	b) For consumers getting supply as per Urban Schedule (Metered supply)	130	Rs./BHP/Month	600	Paise/kWh
LMV-6	SMALL & MEDIUM POWER FOR CONTRACTED LOAD UPTO 100 HP (75 KW) FOR INDUSTRIAL/ PROCESSING OR AGRO-INDUSTRIAL PURPOSES, POWER LOOM OF LOAD 5 KW AND ABOVE, FLORICULTURE/ MUSHROOM FARMING UPTO 100 BHP (75 KW), PUMPING SETS ABOVE 25 BHP				
	a) For consumers getting supply other than Rural Schedule upto 1000 kWh/month	290	Rs./KW/Month	730	Paise/kWh on entire consumption
	upto 2000 kWh/month			740	Paise/kWh on entire consumption
	above 2000 kWh/month			790	Paise/kWh on entire consumption
	TOD Rates applicable (% of Energy Charges)				
	Summer Months (April to September)				
	2300 Hrs - 0500 Hrs	0%			
	0500 Hrs - 1100 Hrs	(-) 15%			
	1100 Hrs - 1700 Hrs	0%			
	1700 Hrs - 2300 Hrs	(+) 15%			
	Winter Months (October to March)				
	2300 Hrs - 0500 Hrs	(-) 15%			
	0500 Hrs - 1100 Hrs	0%			
	1100 Hrs - 1700 Hrs	0%			
	1700 Hrs - 2300 Hrs	(+) 15%			
	b) Consumers getting supply as per rural schedule	7.5%	Rebate on Fixed and Energy Charges as given for 'Consumers getting supply other than Rural Schedule' without TOD rates.		
LMV-7	PUBLIC WATER WORKS				
	a) Consumers getting supply other than 'Rural Schedule'	375	Rs./KW/Month	860	Paise/kWh
	b) Consumers getting supply as per 'Rural Schedule'	7.50%	Rebate on Fixed and Energy Charges as given for 'Consumers getting supply other than Rural Schedule'		
LMV-8	STATE TUBE WELLS / PANCHAYTI RAJ TUBE WELL & PUMPED CANALS FOR LOAD UPTO 100 BHP				
	a) Metered supply	330	Rs./BHP/Month	850	Paise/kWh
	b) Unmetered supply	3300	Rs./BHP/Month	Nil	
LMV-9	TEMPORARY SUPPLY				
	a) Un-metered supply for illumination/ public address/ temporary shops in melas				
	i) Illumination/ Public address/ ceremonies for load upto 20 KW per connection plus Rs 100 per kW per day for each additional Kw	4750	Rs./Day and		
		100	Rs./KW/Day for each additional KW		
	ii) Temporary shops set up during festivals/ melas having load upto 2 KW	560	Rs./Day per shop		
	iii) PTW consumers of Bundelkhand area having requirement of electricity only for the Rabi crop ie. period between November to February in any year	500	Rs./BHP/Month		
	b) For other purposes (Metered)				
	Individual Residential Construction	200	Rs./kW/month	800	Paise/kWh
	Others	300	Rs./kW/month	900	Paise/kWh
				450	Rs./KW/Week
LMV-10	DEPARTMENTAL EMPLOYEES & PENSIONERS (Tariff as per LMV-1)				
LMV-11	ELECTRIC VEHICLE CHARGING				
	Domestic consumers	All the metered domestic consumers covered under the LMV-1 category will be allowed to charge their Electric Vehicle at their residence, provided the load of Electric Vehicle does not exceed the connected / contracted load. The Tariff that is applicable as per the rate schedule will be applicable on Electric Vehicle Charging as well.			
	Multi Story Buildings (covered under LMV-1b)	NIL	620	Paise/kWh	
	Multi Story Buildings (covered under HV-1b)	NIL	590	Paise/kWh	
	Public charging station (LT)	NIL	770	Paise/kWh	
	Public charging station (HT)	NIL	730	Paise/kWh	
	Other consumers	The consumers of other categories (any metered consumers of LMV-2(a), LMV2(c), LMV-4, LMV-6, LMV-7, LMV-8 (Metered), LMV-9 (Metered), HV-1 (excluding Multi Storey Buildings covered under LMV-1b & HV-1b of the Rate Schedule), HV-2, HV-3 and HV-4), will be charged as per the Tariff applicable for their respective category, provided the load of EV does not exceed the connected / contracted load.			

Electricity Tariff & Duty and Average rates of electricity supply in India

	TOD Rates applicable (% of Energy Charges)					
	Summer Months (April to September)					
	2300 Hrs - 0500 Hrs	0%				
	0500 Hrs - 1100 Hrs	(-) 15%				
	1100 Hrs - 1700 Hrs	0%				
	1700 Hrs - 2300 Hrs	(+) 15%				
	Winter Months (October to March)					
	2300 Hrs - 0500 Hrs	(-) 15%				
	0500 Hrs - 1100 Hrs	0%				
	1100 Hrs - 1700 Hrs	0%				
	1700 Hrs - 2300 Hrs	(+) 15%				
	HV-1	NON INDUSTRIAL BULK LOADS (contracted load of 75 KW & above)				
(a) Commercial Loads/ Private Institutions/ Non-Domestic Bulk power consumers with contracted load 75kW & above						
For supply at 11 KV, for first 2500 kVAh/month		430	Rs./KVA/Month	832	Paise/kVAh	
For supply at 11 KV, for above 2500 kVAh/month				868	Paise/kVAh	
For supply above 11 KV, for first 2500 kVAh/month		400	Rs./KVA/Month	812	Paise/kVAh	
For supply above 11 KV, for above 2500 kVAh/month				848	Paise/kVAh	
(b) Public Institutions (Registered societies, residential colonies/Township etc.) with contracted load 75 KW & above						
For supply at 11 KV, for first 2500 kVAh/month		380	Rs./KVA/Month	770	Paise/kVAh	
For supply at 11 KV, for above 2500 kVAh/month				790	Paise/kVAh	
For supply above 11 KV, for first 2500 kVAh/month		360	Rs./KVA/Month	750	Paise/kVAh	
For supply above 11 KV, for above 2500 kVAh/month				770	Paise/kVAh	
HV-2		LARGE & HEAVY POWER				
	(a) Urban Schedule with contracted load above 75 KW (100 BHP) for Industrial Purposes/Induction furnaces/mini steel plants/ floriculture/ ant other HT consumer					
	Base Rate					
	For supply upto and including 11 KV	300	Rs./KVA/Month	710	Paise/kVAh	
	For supply above 11 KV and upto & including 66 KV	290	Rs./KVA/Month	680	Paise/kVAh	
	For supply above 66 KV and upto & including 132 KV	270	Rs./KVA/Month	640	Paise/kVAh	
	For supply above 132 KV	270	Rs./KVA/Month	610	Paise/kVAh	
	(b) Consumers getting supply upto 11 KV as per 'Rural Schedule'	7.5%	Rebate on demand & energy charges as given for 11 KV consumers under urban schedule without ToD rates			
	TIME OF THE DAY (TOD) RATES FOR URBAN SCHEDULE (% of Energy Charges)					
	Summer Months (April to September)					
	2300 Hrs - 0500 Hrs	0%				
	0500 Hrs - 1100 Hrs	(-) 15%				
1100 Hrs - 1700 Hrs	0%					
1700 Hrs - 2300 Hrs	(+) 15%					
Winter Months (October to March)						
2300 Hrs - 0500 Hrs	(-) 15%					
0500 Hrs - 1100 Hrs	0%					
1100 Hrs - 1700 Hrs	0%					
1700 Hrs - 2300 Hrs	(+) 15%					
(c) Consumers already existing under HV-2 category with metering arrangement at low voltage:						
Existing consumer under HV-2 with metering at 0.4 kV shall be required to pay as per schedule applicable to 11 kV consumers under HV-2 category.						
HV-3	(A) RAILWAY TRACTION					
	a) For supply at and above 132 KV	400	Rs./KVA/Month	850	Paise/kVAh	950 Rs./KVA/Month
	b) For supply below 132 KV	400	Rs./KVA/Month	880	Paise/kVAh	950 Rs./KVA/Month
	(B) Metro Rail	300	Rs./KVA/Month	730	Paise/kVAh	900 Rs./KVA/Month
HV-4	LIFT IRRIGATION WORKS FOR MEDIUM & LARGE PUMPED CANALS HAVING LOAD ABOVE 100 BHP (75 KW)					
	a) For supply at 11 KV	350	Rs./KVA/Month	850	Paise/kVAh	1125 Rs./KVA/Month
	b) For supply above 11 KV and upto 66 KV	340	Rs./KVA/Month	840	Paise/kVAh	1125 Rs./KVA/Month
	c) For supply above 66 KV	330	Rs./KVA/Month	825	Paise/kVAh	1125 Rs./KVA/Month
	Assumed Power Factor	85%				
Reference: UPERC Website						

Electricity Tariff & Duty and Average rates of electricity supply in India

ELECTRICITY TARIFF IN WEST BENGAL w.e.f 01.04.2020

LOW & MEDIUM VOLTAGE CONSUMERS UNDER QUARTERLY BILLING CYCLE

Sl. No.	Type of Consumer	Applicable Tariff Scheme					Optional Tariff Scheme							
		Consumer Category	Name of the Tariff Scheme	Quarterly consumption in kWh	Energy Charge (Paise/KWh)	Fixed Charge /Demand Charge* (Rs./KVA/Month)	Consumer Category	Name of the Tariff Scheme	Quarterly consumption in kWh	Energy Charge (Paise/KWh)	Fixed Charge /Demand Charge* (Rs./KVA/Month)			
1	Life Line (Domestic)	Rate A(DM-L)	Normal	0 to 75	379	5	Rate A(DM-L)	Prepaid	Not Applicable	687	15	Not Applicable	Not Applicable	Not Applicable
2	Domestic (Rural)	Rate A(DM-R)	Normal	First 102	549	15	Rate A(DM-R)	Prepaid	All Units	687	15	Not Applicable	Not Applicable	Not Applicable
			Next 78	609										
			Next 120	686										
			Next 300	746										
			Next 300	755										
3	Domestic (Urban)	Rate A(DM-U)	Normal	Above 900	922	15	Rate A(DM-U)	Prepaid	All Units	687	15	Not Applicable	Not Applicable	Not Applicable
			First 102	553										
			Next 78	620										
			Next 120	720										
			Next 300	754										
4	Commercial (Rural)	Rate A(CM-R)	Normal	Above 900	917	30	Rate A(CM-R)	Normal-TOD	All Units	797	30	Not Applicable	Not Applicable	Not Applicable
			First 180	640										
			Next 120	760										
			Next 150	825										
			Next 450	868										
5	Commercial (Urban)	Rate A(CM-U)	Normal	Above 900	917	30	Rate A(CM-U)	Normal-TOD	All Units	797	30	Not Applicable	Not Applicable	Not Applicable
			First 180	642										
			Next 120	762										
			Next 150	825										
			Next 450	868										
6	Public Utility/ Specified Institution Public Bodies in Municipal Area	Rate A(CM-PU) (MUN)	Normal	On all Units	716	75	Rate A(CM-PU) (MUN)	Prepaid	On all Units	706	75	Not Applicable	Not Applicable	Not Applicable
			On all Units	716										
			On all Units	716										
			On all Units	716										
			On all Units	716										
7	Public Utility/ Specified Institution Public Bodies in Non-Municipal Area	Rate A(CM-PU) (NON-MUN)	Normal	On all Units	716	75	Rate A(CM-PU) (NON-MUN)	Prepaid	On all Units	706	75	Not Applicable	Not Applicable	Not Applicable
			On all Units	716										
			On all Units	716										
			On all Units	716										
			On all Units	716										
8	Government School, Government aided School, Government sponsored School	Rate A(CM-H)	Normal	On all Units	500	25	Rate A(CM-H)	Prepaid-TOD	Not Applicable	Not Applicable	Not Applicable	Not Applicable	Not Applicable	Not Applicable
			On all Units	500										
			On all Units	500										
			On all Units	500										
			On all Units	500										
9	Cottage Industry/ Artisan/ Weavers/ Small Production oriented establishment in Non-Municipal area & not run by electricity as motive power	Rate A(CM-II)	Normal	First 300	622	17	Rate A(CM-II)	Prepaid-TOD	All Units	692	17	Not Applicable	Not Applicable	Not Applicable
			Next 300	755										
			Above 600	799										
			All units	809										
			All units	809										
10	Poultry, Duckery, Horticulture, Tissue culture, Floriculture, Herbal-Medicinal-Bio-Diesel Plant Farming, Food Processing Unit	Rate A(CM-III)	Normal	All units	809	17	Rate A(CM-III)	Prepaid-TOD	All Units	789	17	Not Applicable	Not Applicable	Not Applicable
			All units	809										
			All units	809										
			All units	809										
			All units	809										

Electricity Tariff & Duty and Average rates of electricity supply in India

LOW & MEDIUM VOLTAGE CONSUMERS UNDER MONTHLY BILLING CYCLE

Sl. No.	Type of Consumer	Applicable Tariff Scheme					Optional Tariff Scheme-I					Optional Tariff Scheme-II				
		Consumer Category	Name of the Tariff Scheme	Monthly consumption in kWh	Energy Charge (Paise/KWh)	Fixed Charge (Rs./KVA/Month)	Consumer Category	Name of the Tariff Scheme	Monthly consumption in kWh	Energy Charge (Paise/KWh)	Fixed Charge (Rs./KVA/Month)	Consumer Category	Name of the Tariff Scheme	Monthly consumption in kWh	Energy Charge (Paise/KWh)	Fixed Charge (Rs./KVA/Month)
1	Labour Line (Domestic)	Rate A(DM-L)	Normal	All units	659	15	Rate C (T)PPT	Prepaid TOD	Not Applicable	391	20	Not Applicable	Not Applicable	Not Applicable	Not Applicable	
2	Irrigation pumping for agriculture (Metered)	Rate C (T)	Normal TOD	All Units	401	20	Prepaid TOD	0600 - 1700 hrs	All Units	391	20	Not Applicable	Not Applicable	Not Applicable	Not Applicable	
				All Units	771			1700 - 2300 hrs	All Units	711						
				All Units	265			2300 - 0600 hrs	All Units	302						
3	Irrigation pumping for agriculture (Metered supply from mixed HV feeder)	Rate C (A)	Normal	All Units	498	30										
4	Commercial Plantation	Rate A(CM)-CP	Prepaid TOD	All Units	743	75	Prepaid TOD	0600 - 1700 hrs	All Units	743	75	Not Applicable	Not Applicable	Not Applicable	Not Applicable	
				All Units	898			1700 - 2300 hrs	All Units	898						
				All Units	704			2300 - 0600 hrs	All Units	704						
5	Short Term Irrigation Supply	Rate C(T)-STIS	Prepaid TOD	All Units	470	20	Prepaid TOD	0600 - 1700 hrs	All Units	470	20	Not Applicable	Not Applicable	Not Applicable	Not Applicable	
				All Units	848			1700 - 2300 hrs	All Units	848						
				All Units	302			2300 - 0600 hrs	All Units	302						
6	Short Term Supply for Commercial Plantation	Rate A(CM)-STPC	Prepaid TOD	All Units	743	75	Prepaid TOD	0600 - 1700 hrs	All Units	743	75	Not Applicable	Not Applicable	Not Applicable	Not Applicable	
				All Units	946			1700 - 2300 hrs	All Units	946						
				All Units	702			2300 - 0600 hrs	All Units	702						
7	Short Term Supply	Rate A(ST)	Prepaid TOD	All Units	781	75	Prepaid TOD	0600 - 1700 hrs	All Units	781	75	Not Applicable	Not Applicable	Not Applicable	Not Applicable	
				All Units	849			1700 - 2300 hrs	All Units	849						
				All Units	738			2300 - 0600 hrs	All Units	738						
8	Public Water Works & Sewerage System	Rate B(I)	Normal	On all Units	735	40	Prepaid-TOD	06.00 - 17.00 hrs & 20.00 - 23.00 hrs	All Units	721	40	Not Applicable	Not Applicable	Not Applicable		
				500	17.00 - 20.00 hrs			All Units	1070							
				1500	23.00 - 06.00 hrs			All Units	505							
9	Industry (Rural)	Rate B(I-R)	Normal	First	627	50	Normal-TOD	06.00 - 17.00 hrs	All Units	686	50	Not Applicable	Not Applicable	Not Applicable		
				Next	747			17.00 - 23.00 hrs	All Units	821						
				Above	772			23.00 - 06.00 hrs	All Units	518						
10	Industry (Urban)	Rate B(I-U)	Normal	First	643	50	Normal-TOD	06.00 - 17.00 hrs	All Units	700	50	Not Applicable	Not Applicable	Not Applicable		
				Next	768			17.00 - 23.00 hrs	All Units	837						
				Above	798			23.00 - 06.00 hrs	All Units	528						
11	Cold Storages and Dairy with Chilling Plant bearing contract load below 50 KVA (Rural)	Rate B(II-R)	Normal	First	627	50	Normal-TOD	06.00 - 17.00 hrs	All Units	686	50	Not Applicable	Not Applicable	Not Applicable		
				Next	747			17.00 - 23.00 hrs	All Units	821						
				Above	772			23.00 - 06.00 hrs	All Units	518						
12	Cold Storages and Dairy with Chilling Plant bearing contract load below 50 KVA (Urban)	Rate B(II-U)	Normal	First	643	50	Normal-TOD	06.00 - 17.00 hrs	All Units	700	50	Not Applicable	Not Applicable	Not Applicable		
				Next	768			17.00 - 23.00 hrs	All Units	837						
				Above	798			23.00 - 06.00 hrs	All Units	528						
13	Street Lighting	Rate D(1)	Normal	On all Units	687	75	Not Applicable	Not Applicable	Not Applicable	Not Applicable	75	Not Applicable	Not Applicable	Not Applicable		
				On all Units	503			Not Applicable	Not Applicable	Not Applicable						
14	Private Educational Institutions and Hospitals	Rate D(4)	Normal	On all Units	731	75	Normal-TOD	06.00 - 17.00 hrs	All Units	711	75	Not Applicable	Not Applicable	Not Applicable		
				On all Units	956			17.00 - 20.00 hrs	All Units	774						
				On all Units	755			23.00 - 06.00 hrs	All Units	666						
15	Emergency Supply	Rate D(6)	Prepaid-TOD	All Units	795	75	Prepaid-TOD	0600 - 1700 hrs	All Units	795	75	Not Applicable	Not Applicable	Not Applicable		
				All Units	956			1700 - 2300 hrs	All Units	956						
				All Units	755			2300 - 0600 hrs	All Units	755						
16	Construction Power Supply	Rate D(6)	Prepaid-TOD	All Units	795	75	Prepaid-TOD	0600-1700 hrs & 2000 - 2300 hrs	All Units	795	75	Not Applicable	Not Applicable	Not Applicable		
				All Units	956			1700 - 2000 hrs	All Units	956						
				All Units	755			2300 - 0600 hrs	All Units	755						
17	Construction Power Supply	Rate D(6)	Prepaid-TOD	All Units	795	75	Prepaid-TOD	0600-1700 hrs & 2000 - 2300 hrs	All Units	795	75	Not Applicable	Not Applicable	Not Applicable		
				All Units	956			1700 - 2000 hrs	All Units	956						
				All Units	755			2300 - 0600 hrs	All Units	755						

Electricity Tariff & Duty and Average rates of electricity supply in India

Sl. No.	Type of Consumer	Consumer Category	Name of the Tariff Scheme	Energy Charge (Paise/KWh)			Consumption per month in kWh	Demand Charge (Rs/KVA/month)	Name of the Tariff Scheme	Optional Tariff Scheme				
				Summer	Monsoon	Winter				Summer	Monsoon	Winter		
18	Bulk Supply at single point to Co-operating Societies, Housing Societies, Members or person for providing power to its employees in a single premises	Normal	Rate D(7)	75	721	All units	75	711	75	On all Units	711	Not Applicable		
19	Common Services of Industrial Estates	Prepaid-TOD	Rate D(8)	0600-1700 hrs & 2000 - All Units	795	Not Applicable	Not Applicable	774	Not Applicable	On all Units	774	Not Applicable		
				1700 - 2000 All Units	966								On all Units	655
				2300 - 0600 All Units	755									
20	Industrial consumers (50 KVA and upto 125 KVA) and above	Normal	Rate B-ID1	255	716	All units	255	707	255	On all Units	707	Not Applicable		
21	Commercial consumers (50 KVA and above but upto 125 KVA)	Normal	Rate B-IDC	735	735	All Units	255	536	255	On all Units	536	Not Applicable		
				707	707	All Units	35	487	35	On all Units	487	Not Applicable		
22	Domestic consumers (50KVA and above but upto 125KVA)	Normal	Rate D-ID	646	646	All Units	255	605	255	On all Units	605	Not Applicable		
				532	532	On all Units	192	407	192	On all Units	407	Not Applicable		
23	Other than Commercial, Domestic and Industrial consumers (50 KVA and above but upto 125 KVA)	Normal	Rate C-ID	192	652	On all Units	192	838	255	On all Units	838	Not Applicable		
24	MES (50 KVA and above)	Normal	Rate C-IM	192	652	On all Units	192	407	255	On all Units	407	Not Applicable		

* Fixed Charge will be applicable for the Consumer having Contract Demand below 50 KVA and Demand Charge will be applicable for the consumer having Contract Demand of 50 KVA and above.

HIGH & EXTRA HIGH VOLTAGE CONSUMERS

Sl. No.	Type of Consumer	Consumer Category	Name of the Tariff Scheme	Energy Charge (Paise/KWh)			Consumption per month in kWh	Demand Charge (Rs/KVA/month)	Name of the Tariff Scheme	Optional Tariff Scheme			
				Summer	Monsoon	Winter				Summer	Monsoon	Winter	
1	Public Utility (11 KV)	Rate E(A)	Normal	670	668	All Units	384	Normal (TOD)	06.00 hrs to 17.00 hrs & 20.00 hrs to 23.00 hrs	All Units	651	647	384
2	Public Utility (33 KV)	Rate F(A)	Normal	660	658	All Units	384	Normal (TOD)	17.00 hrs to 20.00 hrs	All Units	968	962	384
				743	742	All Units	384	Normal (TOD)	20.00 hrs to 23.00 hrs & 17.00 hrs to 20.00 hrs	All Units	517	515	384
3	Industries (11 KV)	Rate E(B)	Normal	740	738	All Units	384	Normal (TOD)	06.00 hrs to 17.00 hrs	All Units	873	871	384
4	Industries (33 KV)	Rate F(B)	Normal	736	734	All Units	384	Normal (TOD)	17.00 hrs to 23.00 hrs	All Units	726	722	384
				654	652	All Units	384	Normal (TOD)	23.00 hrs to 06.00 hrs	All Units	506	504	384
5	Industries (132 KV)	Rate H(B)	Normal	796	794	All Units	384	Normal (TOD)	06.00 hrs to 17.00 hrs	All Units	852	846	384
6	Industries (220 KV)	Rate I(BT)	Normal (TOD)	780	777	All Units	384	Normal (TOD)	17.00 hrs to 23.00 hrs	All Units	541	539	384
				496	495	All Units	384	Normal (TOD)	23.00 hrs to 06.00 hrs	All Units	550	549	384
7	Industries (400 KV)	Rate J(BT)	Normal (TOD)	634	632	All Units	384	Normal (TOD)	06.00 hrs to 17.00 hrs	All Units	714	712	384
				756	753	All Units	384	Normal (TOD)	17.00 hrs to 23.00 hrs	All Units	867	864	384
8	Community Irrigation/ Irrigation	Rate S(GT)	Normal-TOD	706	704	All Units	34	Normal (TOD)	06.00 hrs to 17.00 hrs	All Units	541	540	384
				1032	1029	All Units	34	Normal (TOD)	17.00 hrs to 23.00 hrs	All Units	712	710	384
9	Commercial Plantation	Rate S(CPT)	Normal-TOD	766	764	All Units	384	Normal (TOD)	06.00 hrs to 17.00 hrs	All Units	849	846	384
				1048	1045	All Units	384	Normal (TOD)	17.00 hrs to 23.00 hrs	All Units	539	538	384
10	Short Term Irrigation Supply	Rate S(GT-ST)	Normal-TOD	746	742	All Units	34	Normal (TOD)	06.00 hrs to 17.00 hrs	All Units	531	530	384
11	Short Term Supply for Commercial Plantation	Rate S(CPT-ST)	Normal-TOD	1089	1089	All Units	384	Normal (TOD)	06.00 hrs to 17.00 hrs	All Units	762	762	384
				766	764	All Units	384	Normal (TOD)	17.00 hrs to 23.00 hrs	All Units	1042	1042	384

Electricity Tariff & Duty and Average rates of electricity supply in India

Sl. No.	Category of Consumer	Rate E (C)	Normal	All Units	717	715	713	384	Rate E(CT)	Normal (TOD)	Time Slabs			384						
											06.00 hrs to 17.00 hrs	17.00 hrs to 23.00 hrs	23.00 hrs to 06.00 hrs							
12	Commercial (11 KV)	Rate E (C)	Normal	All Units	717	715	713	384	Rate E(CT)	Normal (TOD)	06.00 hrs to 17.00 hrs	17.00 hrs to 23.00 hrs	23.00 hrs to 06.00 hrs	698	700	699	698	384		
13	Commercial (33 KV)	Rate F (C)	Normal	All Units	714	712	710	384	Rate F(CT)	Normal (TOD)	06.00 hrs to 17.00 hrs	17.00 hrs to 23.00 hrs	23.00 hrs to 06.00 hrs	697	699	696	697	384		
14	Commercial (132 KV)	Rate H (C)	Normal	All Units	711	709	707	384	Rate H(CT)	Normal (TOD)	06.00 hrs to 17.00 hrs	17.00 hrs to 23.00 hrs	23.00 hrs to 06.00 hrs	689	691	689	687	384		
15	Domestic	Rate S(D)	Normal	All Units	751	749	747	35	Rate S(DT)	Normal (TOD)	06.00 hrs to 17.00 hrs	17.00 hrs to 23.00 hrs	23.00 hrs to 06.00 hrs	814	816	814	812	35		
16	Public Water Works & Sewerage (11 KV)	Rate E(PW)	Normal	All Units	670	668	666	384	Rate E(PWT)	Normal (TOD)	06.00 hrs to 17.00 hrs & 20.00 hrs to 23.00 hrs	17.00 hrs to 23.00 hrs	23.00 hrs to 06.00 hrs	667	669	666	667	384		
17	Public Water Works & Sewerage (33 KV)	Rate F(PW)	Normal	All Units	657	655	653	384	Rate F(PWT)	Normal (TOD)	06.00 hrs to 17.00 hrs & 20.00 hrs to 23.00 hrs	17.00 hrs to 23.00 hrs	23.00 hrs to 06.00 hrs	633	637	635	633	384		
18	Shops/Complex & Auditorium run from local bodies for cultural affairs	Rate S(C)	Normal	All Units	774	773	771	34	Rate S(CT)	Normal (TOD)	06.00 hrs to 17.00 hrs	17.00 hrs to 23.00 hrs	23.00 hrs to 06.00 hrs	617	619	618	617	360		
19	Cold Storage or Dairies with Chilling Plant	Rate S(F)	Normal	All Units	636	635	634	360	Rate S(FT)	Normal (TOD)	06.00 hrs to 17.00 hrs	17.00 hrs to 23.00 hrs	23.00 hrs to 06.00 hrs	856	857	856	854	360		
20	Emergency Supply	Rate S(ES)	Normal-TOD	All Units	775	773	771	384	Rate S(EST)	Normal-TOD	06.00 hrs to 17.00 hrs	17.00 hrs to 23.00 hrs	23.00 hrs to 06.00 hrs	1074	1074	1074	1074	384		
21	Construction Power Supply	Rate S(CON)	Normal-TOD	All Units	775	773	771	384	Rate S(CON)	Normal-TOD	06.00 hrs to 17.00 hrs & 20.00 hrs to 23.00 hrs	17.00 hrs to 20.00 hrs	23.00 hrs to 06.00 hrs	1074	1074	1074	1074	384		
22	Bulk Supply at single point to Co-operative Group Housing Society for providing power to its members or person for providing power to employees in a single premises	Rate S(CO)	Normal	All Units	787	785	783	34	Rate S(CO)	Normal-TOD	06.00 hrs to 17.00 hrs & 20.00 hrs to 23.00 hrs	17.00 hrs to 23.00 hrs	23.00 hrs to 06.00 hrs	689	691	689	689	34		
23	Common Services of Industrial Estate	Rate E(CT-CS)	Normal-TOD	All Units	795	793	791	384	Rate E(CT-CS)	Normal-TOD	06.00 hrs to 17.00 hrs & 20.00 hrs to 23.00 hrs	17.00 hrs to 20.00 hrs	23.00 hrs to 06.00 hrs	833	835	833	831	384		
24	Traction (25 KV)	Rate T(A)	Normal	All Units	738	736	733	360	Rate T(A)	Normal	06.00 hrs to 17.00 hrs	17.00 hrs to 23.00 hrs	23.00 hrs to 06.00 hrs	733	733	733	733	360		
25	Traction (132 KV)	Rate T(B)	Normal	All Units	738	736	733	360	Rate T(B)	Normal	06.00 hrs to 17.00 hrs	17.00 hrs to 23.00 hrs	23.00 hrs to 06.00 hrs	733	733	733	733	360		
26	Metro Rail	Rate T(M)	Normal	All Units	716	711	706	105	Rate T(M)	Normal	06.00 hrs to 17.00 hrs	17.00 hrs to 23.00 hrs	23.00 hrs to 06.00 hrs	1071	1071	1069	1069	105		
27	Short-term Supply	Rate S(ST)	Normal-TOD	All Units	1073	1071	1069	394	Rate S(ST)	Normal-TOD	06.00 hrs to 17.00 hrs	17.00 hrs to 23.00 hrs	23.00 hrs to 06.00 hrs	523	523	523	523	394		
28	Private Educational Institutions	Rate E(C-EI)	Normal	All Units	812	810	808	384	Rate E(C-EI)	Normal	06.00 hrs to 17.00 hrs	17.00 hrs to 23.00 hrs	23.00 hrs to 06.00 hrs	796	796	796	796	384		
29	MES	Rate E(C-M)	Normal	All Units	654	652	650	192	Rate E(C-M)	Normal	06.00 hrs to 17.00 hrs	17.00 hrs to 23.00 hrs	23.00 hrs to 06.00 hrs	879	879	877	875	192		
30	EV Charging Station	Rate S(EV)	Normal	All Units	698	698	698	0	Rate S(EV)	Normal	06.00 hrs to 17.00 hrs	17.00 hrs to 23.00 hrs	23.00 hrs to 06.00 hrs	729	730	729	728	0		
Minimum Charge																				
(i) LV & MV Domestic (Rural)															28 Rs/Month					
(ii) LV & MV Domestic (Urban)															28 Rs/Month					
(iii) Domestic HV															400 Rs/Month/KW of sanctioned load					

Sl. No.	Category of Consumer	Rate E (C)	Normal	All Units	Amount of Rebate (Paise/KWh)					
					Below 33 kv	33 kv	Above 33 kv	1	2	3
1	Above 55%	Upto 60%	Normal	All Units	1	2	3	4	5	6
2	Above 60%	Upto 65%	Normal	All Units	7	8	9	10	11	12
3	Above 65%	Upto 70%	Normal	All Units	14	15	16	17	18	19
4	Above 70%	Upto 75%	Normal	All Units	20	21	22	23	24	25
5	Above 75%	Upto 80%	Normal	All Units	25	26	27	28	29	30
6	Above 80%	Upto 85%	Normal	All Units	30	31	32	33	34	35
7	Above 85%	Upto 90%	Normal	All Units	35	36	37	38	39	40
8	Above 90%	Upto 92%	Normal	All Units	40	41	42	43	44	45
9	Above 92%	Upto 95%	Normal	All Units	45	46	47	48	49	50
10	Above 95%	Upto 98%	Normal	All Units	50	51	52	53	54	55

Load Factor Rebate (Paise/KWh) applicable for EHV and HV Industrial consumers and L&MV industrial consumers under rate (B-ID and B-IDT)

Delayed Payment Surcharge shall be applicable as per regulation 4.14 of the Tariff Regulations.

Assumed Power factor 90%

Reference: WBERC Website

ELECTRICITY TARIFF IN CESC LTD. (WEST BENGAL) w.e.f. 01.04.2019

Sl. No.	Type of Consumer	Applicable Tariff Scheme										Optional Tariff Scheme									
		Consumer Category					Name of the Tariff Scheme					Optional Tariff Scheme-I					Optional Tariff Scheme-II				
		Consumer Category	Name of the Tariff Scheme	Monthly consumption in kWh	Energy Charge (Paise/KWh)	Fixed/Demand Charge* in Rs./KVA/Month	Consumer Category	Name of the Tariff Scheme	Monthly consumption in kWh	Energy Charge (Paise/KWh)	Fixed/Demand Charge* in Rs./KVA/Month	Consumer Category	Name of the Tariff Scheme	Monthly consumption in kWh	Energy Charge (Paise/KWh)	Fixed/Demand Charge* in Rs./KVA/Month	Consumer Category	Name of the Tariff Scheme	Monthly consumption in kWh	Energy Charge (Paise/KWh)	Fixed/Demand Charge* in Rs./KVA/Month
1	Life Line Consumer (Domestic)	Rate G (LL)	Normal	0 to 25	407	5.00	Prepaid	Not Applicable	Not Applicable	Not Applicable	Rate G (p)	Prepaid	All Units	751	15	Not Applicable	Not Applicable	Not Applicable	Not Applicable	Not Applicable	
2	Domestic (Urban)	Rate G	Normal	First Next Next Next Next Above	25 35 40 50 745 300	518 569 670 745 921	Prepaid	All Units	751	15	Rate G (p)	Prepaid	All Units	751	15	Not Applicable	Not Applicable	Not Applicable	Not Applicable	Not Applicable	
3	Commercial (Urban)	Rate M(i)	Normal	First Next Next Next Above	60 40 50 150 300	657 724 793 849 926	Normal- TOD	06.00 hrs to 17.00 hrs 17.00 hrs to 23.00 hrs 23.00 hrs to 06.00 hrs	769 865 736	24	Rate M(i) (pTOD)	Prepaid- TOD	06.00 hrs to 17.00 hrs 17.00 hrs to 23.00 hrs 23.00 hrs to 06.00 hrs	764 838 713	24	Not Applicable	Not Applicable	Not Applicable	Not Applicable	Not Applicable	
4	Short-term Supply	Rate STL	Prepaid TOD	06.00 hrs to 17.00 hrs 17.00 hrs to 23.00 hrs 23.00 hrs to 06.00 hrs	753 825 702	28	Prepaid TOD	Not Applicable	Not Applicable	Not Applicable	Rate P (p)	Prepaid TOD	Not Applicable	Not Applicable	Not Applicable	Not Applicable	Not Applicable	Not Applicable	Not Applicable	Not Applicable	
5	Specified Institution Municipal or Non-Municipal	Rate P	Normal	On all Units	663	28	Prepaid	On all Units	646	28	Rate P (p)	Prepaid	On all Units	646	28	Rate P (pTOD)	Prepaid- TOD	06.00 hrs - 17.00 hrs - 20.00 hrs - 23.00 hrs - 17.00 hrs - 20.00 hrs - 23.00 hrs - 06.00 hrs	All Units All Units All Units All Units	644 706 601	28
6	Government School, Government aided School or Government Sponsored School	P1	Normal	On all Units	524	12	Normal (TOD)	06.00 hrs to 17.00 hrs & 20.00 hrs to 23.00 hrs 17.00 hrs to 20.00 hrs 23.00 hrs to 06.00 hrs	517 566 502	12	P1 (TOD)	Normal (TOD)	All Units All Units All Units	517 566 502	12	Not Applicable	Not Applicable	Not Applicable	Not Applicable	Not Applicable	Not Applicable
7	Public Bodies Municipal or Non-Municipal	Rate C1	Normal	On all Units	722	42	Prepaid	On all Units	687	42	Rate C1 (p)	Prepaid	On all Units	687	42	Rate C1 (pTOD)	Prepaid- TOD	06.00 hrs - 17.00 hrs - 20.00 hrs - 23.00 hrs - 17.00 hrs - 20.00 hrs - 23.00 hrs - 06.00 hrs	All Units All Units All Units All Units	683 748 637	42
8	Cottage Industry/ Artisan/ Weavers/ Small Production oriented establishment not run by electricity as motive power	Rate M(ii)	Normal	First Next Above	100 100 200	582 701 846	Prepaid- TOD	06.00 hrs to 17.00 hrs 17.00 hrs to 23.00 hrs 23.00 hrs to 06.00 hrs	648 710 605	24	Rate M(ii) (pTOD)	Prepaid- TOD	All Units All Units All Units	648 710 605	24	Not Applicable	Not Applicable	Not Applicable	Not Applicable	Not Applicable	Not Applicable
9	Poultry, Duckery, Horticulture, Tissue culture, Floriculture, Herbal Medicinal-Bio-Diesel Plant Farming, Food Processing Unit	Rate M(iii)	Normal	First Next Above	300 300 400	706 772 807	Prepaid- TOD	06.00 hrs to 17.00 hrs 17.00 hrs to 23.00 hrs 23.00 hrs to 06.00 hrs	701 768 654	24	Rate M(iii) (pTOD)	Prepaid- TOD	All Units All Units All Units	701 768 654	24	Not Applicable	Not Applicable	Not Applicable	Not Applicable	Not Applicable	Not Applicable
10	Public Water Works & Sewerage System	Rate J	Normal	On all Units	687	42	Prepaid- TOD	06.00 hrs to 17.00 hrs & 20.00 hrs to 23.00 hrs 17.00 hrs to 20.00 hrs 23.00 hrs to 06.00 hrs	667 986 469	42	Rate J (TOD)	Prepaid- TOD	All Units All Units All Units	667 986 469	42	Not Applicable	Not Applicable	Not Applicable	Not Applicable	Not Applicable	Not Applicable

Electricity Tariff & Duty and Average rates of electricity supply in India

11	Industries (Urban)	Rate K	Normal	First	500	677	50	Rate K (TOD)	Normal-TOD	06.00 hrs to 17.00 hrs 17.00 hrs to 23.00 hrs 23.00 hrs to 06.00 hrs	All Units All Units All Units	789 1169 553	50	Not Applicable
12	Street Lighting	Rate C	Normal	On all Units	3500	807	42			Not Applicable	Not Applicable	Not Applicable	Not Applicable	
13	Street Lighting with LED	Rate C2	Normal	On all Units		577	42			Not Applicable	Not Applicable	Not Applicable	Not Applicable	
14	Private Educational Institutions & Hospitals	Rate L	Normal	On all Units		732	42	Rate L (TOD)	Normal-TOD	06.00 hrs to 17.00 hrs & 20.00 hrs to 23.00 hrs 17.00 hrs to 20.00 hrs 23.00 hrs to 06.00 hrs	All Units All Units All Units	717 786 669	42	Not Applicable
15	Emergency Supply	Rate E2	Prepaid-TOD	06.00 hrs to 17.00 hrs 17.00 hrs to 23.00 hrs 23.00 hrs to 06.00 hrs	All Units All Units All Units	808 1198 567	56			Not Applicable	Not Applicable	Not Applicable	Not Applicable	
16	Construction Power Supply	Rate LTCOP	Prepaid-TOD	06.00 hrs to 17.00 hrs & 20.00 hrs to 23.00 hrs 17.00 hrs to 20.00 hrs 20.00 hrs to 23.00 hrs 23.00 hrs to 06.00 hrs	All Units All Units All Units All Units	773 1145 542	42			Not Applicable	Not Applicable	Not Applicable	Not Applicable	
17	Bulk Supply at single point to Co-operative Group Housing Society for providing power to its members or person for providing power to its employees in a single premises	Rate LTCOP	Normal	On all Units		707	42	Rate LTCOP (TOD)	Normal-TOD	06.00 hrs to 17.00 hrs 17.00 hrs to 23.00 hrs 23.00 hrs to 06.00 hrs	All Units All Units All Units	689 755 643	42	Not Applicable
18	Common Services of Industrial Estates	Rate S (TOD)	Prepaid-TOD	06.00 hrs to 17.00 hrs & 20.00 hrs to 23.00 hrs 17.00 hrs to 20.00 hrs 20.00 hrs to 23.00 hrs 23.00 hrs to 06.00 hrs	All Units All Units All Units All Units	749 1109 526	42			Not Applicable	Not Applicable	Not Applicable	Not Applicable	

* Fixed Charge will be applicable for the consumers having Contract Demand below 50 KVA and Demand Charge will be applicable for the consumers having Contract Demand of 50 KVA and above.

HIGH AND EXTRA HIGH VOLTAGE CONSUMERS

Sl. No.	Type of Consumer	Consumer Category	Name of the Tariff Scheme	Applicable Tariff Scheme			Optional Tariff Scheme								
				Monthly consumption in kWh	Energy Charge (Paise/KWh) Summer	Energy Charge (Paise/KWh) Monsoon	Energy Charge (Paise/KWh) Winter	Consumption per Month in kWh			Energy Charge (Paise/KWh)		Demand Charge (Rs/ KVA/month)		
1	Public Utility	Rate I	Normal	All Units	700	697	694	384	Rate I (TOD)	06.00 hrs to 17.00 hrs & 20.00 hrs to 23.00 hrs 17.00 hrs to 20.00 hrs 23.00 hrs to 06.00 hrs	All Units All Units All Units	680 1006 478	680 991 471	660 976 464	384
2	Industries (below 33 KV)	Rate A	Normal	All Units	681	678	676	384	Rate A (TOD)	06.00 hrs to 17.00 hrs 17.00 hrs to 23.00 hrs 23.00 hrs to 06.00 hrs	All Units All Units All Units	671 992 472	666 985 469	661 977 465	384
3	Industries (33 KV)	Rate A1	Normal	All Units	658	655	652	384	Rate A1 (TOD)	06.00 hrs to 17.00 hrs 17.00 hrs to 23.00 hrs 23.00 hrs to 06.00 hrs	All Units All Units All Units	651 962 458	646 955 455	641 947 451	384
4	Commercial (below 33 KV)	Rate B	Normal	All Units	730	727	724	384	Rate B (TOD)	06.00 hrs to 17.00 hrs 17.00 hrs to 23.00 hrs 23.00 hrs to 06.00 hrs	All Units All Units All Units	718 1063 504	715 1058 502	712 1054 500	384
5	Commercial (33 KV)	Rate B1	Normal	All Units	681	678	675	384	Rate B1 (TOD)	06.00 hrs to 17.00 hrs 17.00 hrs to 23.00 hrs 23.00 hrs to 06.00 hrs	All Units All Units All Units	681 1063 504	678 1058 502	675 1054 500	384

Electricity Tariff & Duty and Average rates of electricity supply in India

Sl. No.	Category	Rate R	Normal	All Units	736	739	742	736	26	Not Applicable							
										Rate U (TOD)	Normal (TOD)	06.00 hrs to 17.00 hrs & 20.00 hrs to 23.00 hrs	17.00 hrs to 20.00 hrs	23.00 hrs to 06.00 hrs	Rate U (TOD)	Normal (TOD)	06.00 hrs to 17.00 hrs
6	Domestic	Rate R	Normal	All Units	736	739	742	736	26	Not Applicable							
7	Public Water Works & Sewerage, Pumping Station under local Authority	Rate U	Normal	All Units	637	642	647	637	384	637	637	627	617	384			
8	Sports Complex & Auditorium run by Govt./local bodies for cultural	Rate O	Normal	All Units	749	759	769	749	34	Not Applicable							
9	Cold Storage or Dairy with Chilling Plant	Rate CP	Normal	All Units	678	683	688	678	384	688	688	663	658	384			
10	Emergency Supply	Rate E1	Normal-TOD	All Units	757	767	777	757	384	757	757	466	463				
11	Construction Power Supply	Rate HTCon	Normal-TOD	All Units	531	538	545	531	384	531	531	980	973				
12	Co-operative Group Housing Society for providing power to its members or person for providing power to its employees in a single premises	Rate HTCOP	Normal	All Units	702	707	712	702	34	702	702	682	677	34			
13	Common Services of Industrial Estate	Rate E	Normal-TOD	All Units	693	698	703	693	384	693	693	747	742				
14	Traction/ Metro Rail/ Calcutta Tramways	Rate T	Normal	All Units	712	717	722	712	105	712	712	641	632				
15	Short-term Supply	Rate ST	Normal-TOD	All Units	661	666	671	661	384	661	661	636	632				
16	Private Educational Institutions	Rate E(e)	Normal	All Units	724	730	735	724	384	724	724	673	663	384			
17	MES	Rate R-M	Normal	All Units	617	621	626	617	26	617	617	628	619				
Load Factor Rebate (Paise/ Kwh) for HT Industrial, HT Commercial & HT Domestic Consumers																	
		Range of Load Factor		Amount of Rebate													
				Below 33 kV					33 kV					Above 33 kV			
		Above 50%		1 Paise/KWh					2 Paise/KWh					3 Paise/KWh			
		Above 55%		4 Paise/KWh					5 Paise/KWh					6 Paise/KWh			
		Above 60%		8 Paise/KWh					10 Paise/KWh					12 Paise/KWh			
		Above 65%		10 Paise/KWh					14 Paise/KWh					18 Paise/KWh			
		Above 70%		20 Paise/KWh					22 Paise/KWh					24 Paise/KWh			
		Above 75%		25 Paise/KWh					30 Paise/KWh					35 Paise/KWh			
		Above 80%		30 Paise/KWh					35 Paise/KWh					45 Paise/KWh			
		Above 85%		35 Paise/KWh					45 Paise/KWh					55 Paise/KWh			
		Above 90%		37 Paise/KWh					50 Paise/KWh					60 Paise/KWh			
		Above 92%		40 Paise/KWh					55 Paise/KWh					65 Paise/KWh			
		Above 95%		45 Paise/KWh					60 Paise/KWh					70 Paise/KWh			
		Assumed Power factor		90%													
Note: CESC Ltd. is a sole distributor of electricity with in an area of 567 square kilometer of Kolkata and Howrah and serve 2.9 Million consumers Reference: WBERC Website																	

Electricity Tariff & Duty and Average rates of electricity supply in India

ELECTRICITY TARIFF IN DVC (JHARKHAND) w.e.f. 01.06.2019

Category No.	Category of Service	Fixed Charge	Energy Charge Paise/kWh
	DOMESTIC SERVICE		
	Rural/Urban	75 Rs/Connection/Month	425
	HT	200 Rs/KVA/Month	380 Ps/KVAh
CS	COMMERCIAL SERVICE		
	Rural/Urban	150 Rs/KW/Month	420
LTIS	LOW TENSION INDUSTRIAL SERVICE *		
	Installation / Demand Based Tariff for sanctioned load upto 100 KVA or 114 HP	150 Rs/KVA/Month	420 Ps/KVAh
IAS	IRRIGATION & AGRICULTURE SERVICE		
		30 Rs/HP/Month	300
HTS	HIGH TENSION SERVICE		
	Consumers drawing power at voltage at 6.6 KV and above except Domestic-HT consumers	600 Rs/KVA/Month	295 Ps/KVAh
SS	STREET LIGHT SERVICE		
		100 Rs/Connection/Month	440
	Temporary Connections	1.5 times of applicable fixed charges	1.5 times of applicable energy charges
RSPV	ROOFTOP SOLAR PV PROJECTS		
	Gross Metering		416
	Net Metering		380
	VOLTAGE REBATE TO THE HTS CONSUMERS		
2.00%	Rebate for power supplied at 33 KV		
3.00%	Rebate for power supplied at 132 KV		
4.00%	Rebate for power supplied at 220 KV and above		
	LOAD FACTOR REBATE TO THE HTS CONSUMERS		
	LOAD FACTOR	LOAD FACTOR REBATE	
	BELOW 65%	0.0%	
	65 -80 %	5.0%	
	80 -100 %	10.0%	
	ASSUMED POWER FACTOR	85%	
	Delayed payment surcharge @ 1.5% per month and part thereof. The due date for making payment of energy bills or other charges shall be 21 days after issue date of bill. The bill should be generated and delivered on monthly basis.		
	Penalty for exceeding Billing/Contract Demand: In case of the actual demand exceeding 110% of the contract demand, the consumer shall pay penal charges for the exceeded demand. The penal charges would be charged as follows: If the recorded demand exceeds 110% of contract demand, then the demand charge up to contract demand will be charged as per the normal tariff rate. The remaining recorded demand over and above the contract demand will be charged at 1.5 times the normal tariff rate.		
*	All industrial units with connected load upto 100 KVA (or equivalent 114 HP or 85.044 KW)		
	Reference: JSERC Website		

Electricity Tariff & Duty and Average rates of electricity supply in India

ELECTRICITY TARIFF IN DVC (WEST BENGAL) w.e.f. 01.04.2016

LOW & MEDIUM VOLTAGE CONSUMERS

Sl. No.	Type of Consumer	Applicable Tariff Scheme						Optional Tariff Scheme-I						Optional Tariff Scheme-II					
		Consumer Category	Name of the Tariff Scheme	Monthly consumption in kWh	Energy Charge Paise/KWh	Fixed/Demand Charge* in Rs./KVA/Month	Consumer Category	Name of the Tariff Scheme	Monthly consumption in kWh	Energy Charge Paise/KWh	Fixed/Demand Charge* in Rs./KVA/Month	Consumer Category	Name of the Tariff Scheme	Monthly consumption in kWh	Energy Charge Paise/KWh	Fixed/Demand Charge* in Rs./KVA/Month			
1	Life Line Consumer (Domestic)	Rate G (LL)	Normal	All Units	238	5	D (Lpp)	Prepaid	Not Applicable	485	15	Not Applicable	Not Applicable	Not Applicable	Not Applicable	Not Applicable			
2	Domestic (Rural) or Domestic (Urban)	D (L)	Normal	First	34	15			All Units										
				Next	26	345													
				Next	40	460													
				Next	100	500													
				Next	100	520													
				Above	300	550													
3	Commercial (Rural) or Commercial (Urban) below 30 KVA	C (L)(ia)	Normal	First	60	420			06.00 hrs to All Units	500	30		Prepaid-TOD	06.00 hrs to All Units	490	30			
				Next	40	485			17.00 hrs to All Units	550				17.00 hrs to All Units	540				
				Next	50	510			23.00 hrs to All Units	420				23.00 hrs to All Units	412				
				Next	150	530			06.00 hrs to All Units	672	30		Prepaid-TOD	06.00 hrs to All Units	682	30			
				Above	300	560			17.00 hrs to All Units	739				17.00 hrs to All Units	728				
4	Commercial (Rural) or Commercial (Urban) 30 KVA & above	C (L)(ib)	Normal	All Units	682	30			23.00 hrs to All Units	565				23.00 hrs to All Units	556				
5	Irrigation	Rate C (at)	Normal TOD	06.00 hrs to All Units	220	30			06.00 hrs to All Units	215	30			06.00 hrs to All Units	Not Applicable				
				17.00 hrs to All Units	418				17.00 hrs to All Units	624				17.00 hrs to All Units					
				23.00 hrs to All Units	132				23.00 hrs to All Units	129				23.00 hrs to All Units					
6	Commercial Plantation	Rate A	Prepaid TOD	06.00 hrs to All Units	480	50			06.00 hrs to All Units	Not Applicable				06.00 hrs to All Units	Not Applicable				
				17.00 hrs to All Units	723				17.00 hrs to All Units	Not Applicable				17.00 hrs to All Units	Not Applicable				
				23.00 hrs to All Units	294				23.00 hrs to All Units	Not Applicable				23.00 hrs to All Units	Not Applicable				
7	Short Term Irrigation Supply	Rate	Prepaid TOD	06.00 hrs to All Units	455	30			06.00 hrs to All Units	Not Applicable				06.00 hrs to All Units	Not Applicable				
				17.00 hrs to All Units	878				17.00 hrs to All Units	Not Applicable				17.00 hrs to All Units	Not Applicable				
				23.00 hrs to All Units	298				23.00 hrs to All Units	Not Applicable				23.00 hrs to All Units	Not Applicable				
8	Short Term Supply for Commercial Plantation	Rate A	Prepaid TOD	06.00 hrs to All Units	500	50			06.00 hrs to All Units	Not Applicable				06.00 hrs to All Units	Not Applicable				
				17.00 hrs to All Units	965				17.00 hrs to All Units	Not Applicable				17.00 hrs to All Units	Not Applicable				
				23.00 hrs to All Units	325				23.00 hrs to All Units	Not Applicable				23.00 hrs to All Units	Not Applicable				
9	Short Term Supply	Rate STL	Prepaid TOD	06.00 hrs to All Units	510	50			06.00 hrs to All Units	Not Applicable				06.00 hrs to All Units	Not Applicable				
				17.00 hrs to All Units	561				17.00 hrs to All Units	Not Applicable				17.00 hrs to All Units	Not Applicable				
				23.00 hrs to All Units	474				23.00 hrs to All Units	Not Applicable				23.00 hrs to All Units	Not Applicable				
10	Government School, Government aided School or Government Sponsored School	Rate GS(L)	Normal	On all units	450	25			0600 hrs - All Units	440	25			1700 hrs & All Units	440				
									2000 hrs - All Units	484				2000 hrs - All Units	484				
									2000 hrs - All Units	427				2000 hrs - All Units	427				
									2300 hrs - All Units	475	30			2300 hrs - All Units	475				
									0600 hrs - All Units	428				0600 hrs - All Units	428				
11	Public Utility / Specified Institution / Public Bodies Municipal or Non-Municipal	Rate PU(LT)	Normal	On all Units	485	30			On all Units	475	30			06.00 hrs to All Units	465	30			
									17.00 hrs to All Units	506				17.00 hrs to All Units	512				
									23.00 hrs to All Units	428				23.00 hrs to All Units	432				
12	Cottage Industry/ Artisans/ Weavers/ Small Production oriented establishment not run by electricity as motive power	Rate C(L)(ii)	Normal	All Units	470	30			06.00 hrs to All Units	460	30			06.00 hrs to All Units	Not Applicable				
									17.00 hrs to All Units	506				17.00 hrs to All Units	Not Applicable				
									23.00 hrs to All Units	428				23.00 hrs to All Units	Not Applicable				

Electricity Tariff & Duty and Average rates of electricity supply in India

Sl. No.	Type of Consumer	Consumer Category	Name of the Tariff Scheme	Applicable Tariff Scheme			Optional Tariff Scheme						
				Monthly consumption in kWh	Energy Charge (Paise/KWh)	Demand Charge (Rs/KVA/month)	Consumption per month in kWh	Energy Charge (Paise/KWh)	Demand Charge (Rs/KVA/month)				
13	Poultry, Duckery, Horticulture, Tissue culture, Floriculture, Herbat-Medicinal, Bio-Diesel Plant Farming, Food Processing Unit	Rate C(L)(iii)	Normal	All Units	480	30	Prepaid-TOD	06.00 hrs to 17.00 hrs 17.00 hrs to 23.00 hrs 23.00 hrs to 06.00 hrs	All Units All Units All Units	470 517 437	30	Not Applicable	
14	Public Water Works & Sewerage System	Rate B(I)	Normal	All Units	470	50	Prepaid-TOD	06.00 hrs to 17.00 hrs 17.00 hrs to 23.00 hrs 23.00 hrs to 06.00 hrs	All Units All Units All Units	460 644 302	50	Not Applicable	
15	Industry (Rural) or Industry (Urban)	Rate I(L)	Normal	All Units	480	50	Normal-TOD	06.00 hrs to 17.00 hrs 17.00 hrs to 23.00 hrs 23.00 hrs to 06.00 hrs	All Units All Units All Units	470 658 310	50	Not Applicable	
16	Street Lighting	Rate D(1)	Normal	On all Units	459	50			Not Applicable				Not Applicable
17	Street Lighting with LED	Rate D(6)	Normal	On all Units	420	50			Not Applicable				Not Applicable
18	Private Educational Institutions and Hospitals	Rate S(L)	Normal	On all Units	489	50	Normal-TOD	06.00 hrs to 17.00 hrs 17.00 hrs to 23.00 hrs 23.00 hrs to 06.00 hrs	All Units All Units All Units	479 527 445	50	Not Applicable	
19	Emergency Supply	Rate D(2)	Prepaid-TOD	All Units	540	50			Not Applicable				Not Applicable
20	Construction Power Supply	Rate D(3)	Prepaid-TOD	06.00 hrs to 17.00 hrs & 20.00 hrs to 23.00 hrs On all Units 17.00 hrs to 20.00 hrs 20.00 hrs to 23.00 hrs 23.00 hrs to 06.00 hrs	489 684 323	50			Not Applicable				Not Applicable
21	Co-operative Group Housing Society for providing power to its members or person for providing power to its employees in a single premises	Rate D(4)	Normal	All Units	479	30	Normal-TOD	06.00 hrs to 17.00 hrs 17.00 hrs to 23.00 hrs 23.00 hrs to 06.00 hrs	All Units All Units All Units	469 516 436	30	Not Applicable	
22	Common Services of Industrial Estate	Rate D(5)	Prepaid-TOD	06.00 hrs to 20.00 hrs to 23.00 hrs to 06.00 hrs On all Units 17.00 hrs to 20.00 hrs 20.00 hrs to 23.00 hrs 23.00 hrs to 06.00 hrs	479 671 306	50			Not Applicable				Not Applicable

* Fixed Charge will be applicable for the Consumer having Contract Demand below 50 KVA and Demand Charge will be applicable for the Consumer having Contract Demand of 50 KVA and above.

HIGH & EXTRA HIGH VOLTAGE CONSUMERS

Sl. No.	Type of Consumer	Consumer Category	Name of the Tariff Scheme	Applicable Tariff Scheme			Optional Tariff Scheme							
				Monthly consumption in kWh	Energy Charge (Paise/KWh)	Demand Charge (Rs/KVA/month)	Consumption per month in kWh	Energy Charge (Paise/KWh)	Demand Charge (Rs/KVA/month)					
1	Public Utility	Rate PU(H)	Normal	All Units	439	384	Normal	06.00 hrs to 17.00 hrs & 20.00 hrs to 23.00 hrs 17.00 hrs to 20.00 hrs 23.00 hrs to 06.00 hrs 06.00 hrs to 17.00 hrs 17.00 hrs to 23.00 hrs 23.00 hrs to 06.00 hrs	Rate PU(H) All Units All Units All Units All Units All Units	429 509 359 433 522 370	384	Summer Monsoon Winter	427 507 357 431 517 366	
2	Industries (11 KV)	Rate I(H)	Normal	All Units	445	384	Normal	06.00 hrs to 17.00 hrs 17.00 hrs to 23.00 hrs 23.00 hrs to 06.00 hrs	Rate I(H) All Units All Units	TOD TOD TOD				
3	Industries (33 KV & above)	Rate I-2(H)	Normal-TOD	All Units	433	384	Normal-TOD	06.00 hrs to 17.00 hrs 17.00 hrs to 23.00 hrs 23.00 hrs to 06.00 hrs	Rate I-2(H) All Units All Units	TOD TOD TOD				
4	Industries (132 KV & above)	Rate I-3(H)	Normal-TOD	All Units	419	384	Normal-TOD	06.00 hrs to 17.00 hrs 17.00 hrs to 23.00 hrs 23.00 hrs to 06.00 hrs	Rate I-3(H) All Units All Units	TOD TOD TOD				
5	Industries (220 KV & above)	Rate I-4(H)	Normal-TOD	All Units	404	384	Normal-TOD	06.00 hrs to 17.00 hrs 17.00 hrs to 23.00 hrs 23.00 hrs to 06.00 hrs	Rate I-4(H) All Units All Units	TOD TOD TOD				
6	Community Irrigation/ Irrigation	Rate A(H)	Normal-TOD	06.00 hrs to 17.00 hrs 17.00 hrs to 23.00 hrs 23.00 hrs to 06.00 hrs On all Units	444 887 267 459	60	Normal-TOD	06.00 hrs to 17.00 hrs 17.00 hrs to 23.00 hrs 23.00 hrs to 06.00 hrs	All Units All Units All Units All Units	436 879 282 454				
7	Commercial Plantation	Rate S(cp)	Normal-TOD	06.00 hrs to 17.00 hrs 17.00 hrs to 23.00 hrs 23.00 hrs to 06.00 hrs On all Units	642 638 303	384	Normal-TOD	06.00 hrs to 17.00 hrs 17.00 hrs to 23.00 hrs 23.00 hrs to 06.00 hrs	All Units All Units All Units	392 392 333				

Not Applicable

Electricity Tariff & Duty and Average rates of electricity supply in India

8	Short Term Irrigation Supply	Rate S(eis)	Normal-TOD	06.00 hrs to 17.00 hrs 17.00 hrs to 23.00 hrs	All Units All Units	459 629	454 619	449 609	60	Not Applicable							
9	Short Term Supply for Commercial Plantation	Rate S(etp)	Normal	06.00 hrs to 17.00 hrs 17.00 hrs to 23.00 hrs	All Units All Units	276 469	273 467	270 465	384	Not Applicable							
10	Commercial	Rate C(H)	Normal	06.00 hrs to 17.00 hrs 17.00 hrs to 23.00 hrs	All Units All Units	282 454	280 451	279 448	384	Rate C(H)	Normal TOD	06.00 hrs to 17.00 hrs 17.00 hrs to 23.00 hrs	All Units All Units	444 533	439 527	434 521	384
11	Domestic	Rate D(H)	Normal	All Units	All Units	479	476	473	60	Rate D(H)	Normal TOD	06.00 hrs to 17.00 hrs 17.00 hrs to 23.00 hrs	All Units All Units	469 537	463 509	457 503	60
12	Public Water Works & Sewerage	Rate PWW(H)	Normal	All Units	All Units	434	430	426	384	Rate PWW (H)	Normal TOD	06.00 hrs to 17.00 hrs & 20.00 hrs to 23.00 hrs	All Units	424	419	414	384
13	Sports Complex & Auditorium run by Govt./local bodies for cultural affairs	Rate S(c)	Normal	All Units	All Units	479	469	459	60	Not Applicable							
14	Cold Storage or Dairy with Chilling Plant	Rate S(p)	Normal	All Units	All Units	444	439	434	384	Rate S(p)	Normal TOD	06.00 hrs to 17.00 hrs 17.00 hrs to 23.00 hrs	All Units All Units	434 521	428 514	422 506	384
15	Emergency Supply	Rate E(em)	Normal-TOD	06.00 hrs to 17.00 hrs 17.00 hrs to 23.00 hrs	All Units All Units	538 753	536 750	534 748	384	Not Applicable							
16	Construction Power Supply	Rate E(con)	Normal-TOD	06.00 hrs to 17.00 hrs & 20.00 hrs to 23.00 hrs	All Units	356	354	353	384	Not Applicable							
17	Co-operative Group Housing Society for providing power to its members or person for providing power to its employees in a single premises	Rate S(co)	Normal	17.00 hrs to 20.00 hrs 23.00 hrs to 06.00 hrs	All Units All Units	680 449	677 447	675 445	60	Rate S(co)	Normal - TOD	06.00 hrs to 17.00 hrs 17.00 hrs to 23.00 hrs	All Units All Units	464 510	459 505	454 499	60
18	Common Services of Industrial Estate	Rate E(ct)	Normal-TOD	06.00 hrs to 17.00 hrs & 20.00 hrs to 23.00 hrs	All Units	427	424	421	384	Not Applicable							
19	Traction	Rate T	Normal	17.00 hrs to 20.00 hrs 23.00 hrs to 06.00 hrs	All Units All Units	512 363	504 280	509 278	384	Not Applicable							
20	Short-term Supply	Rate S(ST)	Normal-TOD	06.00 hrs to 17.00 hrs 17.00 hrs to 23.00 hrs	All Units All Units	528 650	526 647	524 644	384	Not Applicable							
21	Private Educational Institutions	Rate E(e)	Normal	23.00 hrs to 06.00 hrs	All Units	307	305	303	384	Rate E(e)	Normal - TOD	06.00 hrs to 17.00 hrs 17.00 hrs to 23.00 hrs	All Units All Units	434 477	428 470	422 464	384
Assumed Power factor										90%							
Reference: WBERC Website																	

Electricity Tariff & Duty and Average rates of electricity supply in India

ELECTRICITY TARIFF IN INDIA POWER CORPORATION LTD. (WEST BENGAL) w.e.f. 01.04.2019

LOW & MEDIUM VOLTAGE CONSUMERS

Sl. No.	Type of Consumer	Applicable Tariff Scheme					Optional Tariff Scheme-I					Optional Tariff Scheme-II				
		Consumer Category	Name of the Tariff Scheme	Monthly consumption in kWh	Energy Charge Paise/kWh	Fixed/Demand Charge in Rs./kVA/Month	Consumer Category	Name of the Tariff Scheme	Monthly consumption in kWh	Energy Charge Paise/kWh	Fixed/Demand Charge in Rs./kVA/Month	Consumer Category	Name of the Tariff Scheme	Monthly consumption in kWh	Energy Charge Paise/kWh	Fixed/Demand Charge in Rs./kVA/Month
1	Life Line Consumer (Domestic)	Rate D (LL)	Normal	All Units	272	5	D (Lpp)	Prepaid	All Units	477	15					
2	Domestic (Rural) or Domestic (Urban)	D (L)	Normal	First Next Next Next Next Above	34 26 408 507 526 550 579	15										
3	Commercial (Rural) or Commercial (Urban) below 30 KVA	C (L)(ia)	Normal	First Next Next Next Above	412 481 519 549 559	30										
4	Commercial (Rural) or Commercial (Urban) 30 KVA & above	C (L)(ib)	Normal	All Units	544	30										
5	Irrigation	Rate C (ci)	Normal TOD	06.00 hrs to 17.00 hrs 17.00 hrs to 23.00 hrs 23.00 hrs to 06.00 hrs	312 592 232	24										
6	Commercial Plantation	Rate A (Cm-Pipp)	Prepaid TOD	All Units	499	46										
7	Short Term Irrigation Supply	Rate C (sipp)	Prepaid TOD	All Units	552	24										
8	Short Term Supply for Commercial Plantation	Rate A (Cm-SFpp)	Prepaid TOD	All Units	532	46										
9	Short Term Supply	Rate STLT	Prepaid TOD	All Units	532	46										
10	Government School, Government aided School or Government Sponsored School	Rate GS(L)	Normal	On all units	349	20										
11	Public Utility / Specified Institution / Public Bodies Municipal or Non-Municipal	Rate PU(LT)	Normal	On all Units	387	30										

Electricity Tariff & Duty and Average rates of electricity supply in India

12	Cottage Industry/ Artisans/ Weavers/ Small Production oriented establishment not run by electricity as motive power	Rate C(L)(ii)	Normal	All Units	396	30	Rate Cpt(L)(ii)	Prepaid- TOD	06.00 hrs to 17.00 hrs 17.00 hrs to 23.00 hrs 23.00 hrs to 06.00 hrs	All Units All Units All Units	387 427 359	30	Not Applicable
13	Poultry, Duckery, Horticulture, Tissue culture, Floriculture, Herbal-Medicinal-Bio-Diesel Plant Farming, Food Processing Unit	Rate C(L)(iii)	Normal	All Units	498	30	Rate Cpt(L)(iii)	Prepaid- TOD	06.00 hrs to 17.00 hrs 17.00 hrs to 23.00 hrs 23.00 hrs to 06.00 hrs	All Units All Units All Units	489 539 454	30	Not Applicable
14	Public Water Works & Sewerage System	Rate B(I)	Normal	All Units	397	24	Rate Cpt(L)(iii)	Prepaid- TOD	06.00 hrs to 17.00 hrs 17.00 hrs to 23.00 hrs 23.00 hrs to 06.00 hrs	All Units All Units All Units	389 547 297	24	Not Applicable
15	Industry (Rural) or Industry (Urban)	Rate (L)	Normal	All Units First Next Above	403 515 542	30	Rate (L)	Normal- TOD	06.00 hrs to 17.00 hrs 17.00 hrs to 23.00 hrs 23.00 hrs to 06.00 hrs	All Units All Units All Units All Units	458 646 307	30	Not Applicable
16	Street Lighting	Rate D(1)	Normal	On all Units	452	24							Not Applicable
17	Street Lighting with LED	Rate D(6)	Normal	On all Units	362	24							Not Applicable
18	Private Educational Institutions and Hospitals	Rate S(L)	Normal	On all Units	484	54	Rate S(L)	Normal- TOD	06.00 hrs to 17.00 hrs 17.00 hrs to 23.00 hrs 23.00 hrs to 06.00 hrs	All Units All Units All Units	474 525 440	54	Not Applicable
19	Emergency Supply	Rate D(2)	Prepaid- TOD	06.00 hrs to 17.00 hrs 17.00 hrs to 23.00 hrs 23.00 hrs to 06.00 hrs	550 774 432	46							Not Applicable
20	Construction Power Supply	Rate D(3)	Prepaid- TOD	06.00 hrs to 17.00 hrs & 20.00 hrs to 25.00 hrs 17.00 hrs to 20.00 hrs 20.00 hrs to 23.00 hrs 23.00 hrs to 06.00 hrs	493 692 323	46							Not Applicable
21	Co-operative Group Housing Society for providing power to its members or person for providing power to its employees in a single premises	Rate D(4)	Normal	All Units	442	54	Rate D(4)	Normal- TOD	06.00 hrs to 17.00 hrs 17.00 hrs to 23.00 hrs 23.00 hrs to 06.00 hrs	All Units All Units All Units	433 477 403	54	Not Applicable
22	Common Services of Industrial Estate	Rate D(5)	Prepaid- TOD	06.00 hrs to 17.00 hrs & 20.00 hrs to 25.00 hrs 17.00 hrs to 20.00 hrs 20.00 hrs to 23.00 hrs 23.00 hrs to 06.00 hrs	542 762 419	46							Not Applicable

* Fixed Charge will be applicable for the Consumer having Contract Demand below 50 KVA and Demand Charge will be applicable for the Consumer having Contract Demand of 50 KVA and above.

HIGH & EXTRA HIGH VOLTAGE CONSUMERS

Sl. No.	Type of Consumer	Applicable Tariff Scheme				Optional Tariff Scheme									
		Consumer Category	Name of the Tariff Scheme	Monthly consumption in kWh	Energy Charge (Paise/KWh)	Consumer Category	Name of the Tariff Scheme	Consumption per month in kWh	Energy Charge (Paise/KWh)	Demand Charge (Rs/ KVA/month)					
1	Public Utility	Rate PU(H)	Normal	All Units	423	420	418	384	Rate PU(H)	Normal - TOD	06.00 hrs to 17.00 hrs & 20.00 hrs to 23.00 hrs 17.00 hrs to 20.00 hrs 23.00 hrs to 06.00 hrs	All Units All Units All Units	417 625 299	414 621 296	384
2	Industries (50 KVA & above)	Rate (H)	Normal	All Units	449	447	444	384	Rate (H)	TOD	06.00 hrs to 17.00 hrs 17.00 hrs to 23.00 hrs 23.00 hrs to 06.00 hrs	All Units All Units All Units	439 597 302	432 592 299	384

भाग - 3

विद्युत आपूर्ति तथा विद्युत शुल्क की औसत दरें



PART - 3

Average Rates of Electricity Supply and Electricity Duty

Electricity Tariff & Duty and Average rates of electricity supply in India

सारणी सं० 1(क): घरेलू 1 कि०. वा०. (100 यूनिट/माह)
TABLE NO.1(a): DOMESTIC 1 KW (100 Units/Month)

क्रमांक Sr. No.	युटिलिटी का नाम	Name of Utility	Tariff effective from	Av. Rate (P/KWh)	Duty/Tax (P/KWh)	Total (P/KWh)
1	अंडमान एण्ड निकोबार	Andaman & Nicobar Island	01.06.2020	245	0	245
2	आंध्र प्रदेश	Andhra Pradesh	01.04.2020	260	6	266
3	अरुणाचल प्रदेश	Arunachal Pradesh	01.06.2018	400	0	400
4	असम	Assam	01.04.2020	560	28	588
5	बिहार (शहरी क्षेत्र)	Bihar (Urban Areas)	01.04.2020	645	39	684
	(ग्रामीण क्षेत्र)	(Rural Areas)		638	38	676
6	चंडीगढ़	Chandigarh	01.06.2020	285	9	294
7	छत्तीसगढ़	Chhattisgarh	01.06.2020	340	8	348
8	दादरा एवं नागर हवेली	Dadra & Nagar Haveli	01.06.2020	195	0	195
9	दमन एवं दीव	Daman & Diu	01.06.2020	160	0	160
10	दिल्ली-(बी.वाइ.पी.एल./बी.आर.पी.एल./एन.डी.पी.एल.-टी.पी.डी.डी.एल.)	Delhi-(BYPL/BRPL/NDPL-TPDDL)	01.09.2020	320	15	335
11	दिल्ली-(एन.डी.एम.सी.)	Delhi-(NDMC)	01.09.2020	320	15	335
12	गोवा	Goa	01.06.2020	175	20	195
13	गुजरात	Gujarat (Urban Areas)	01.04.2020	343	51	394
		(Rural Areas)		303	23	325
14	गुजरात-(टॉरेंट पावर लि., अहमदाबाद)	Gujarat-(Torrent Power Ltd., Ahmedabad)	01.04.2020	380	57	437
15	गुजरात-(टॉरेंट पावर लि., सुरत)	Gujarat-(Torrent Power Ltd., Surat)	01.04.2020	368	55	423
16	हरियाणा	Haryana	01.06.2020	225	10	235
17	हिमाचल प्रदेश	Himachal Pradesh	01.06.2020	465	14	479
18	जम्मू व कश्मीर और लद्दाख	Jammu & Kashmir and Ladakh	01.10.2016	174	26	200
19	झारखंड	Jharkhand (Urban Areas)	01.10.2020	700	20	720
		(Rural Areas)		595	20	615
20	कर्नाटक	Karnataka	01.11.2020			
		Bruhat Bangalore Mahangara Palike, Municipal Corp.& all Urban		572	45	617
		Areas under Village Panchayats		533	43	575
21	केरल	Kerala	08.07.2019	388	34	422
22	लक्षद्वीप	Lakshadweep	01.06.2020	155	0	155
23	मध्य प्रदेश	Madhya Pradesh (Urban Areas)	26.12.2020	561	50	611
		(Rural Areas)		541	49	590
24	महाराष्ट्र	Maharashtra	01.04.2020	591	95	686
25	महाराष्ट्र-मुम्बई-(बी.ई.एस.टी.)	Maharashtra - Mumbai- (B.E.S.T)	01.04.2020	388	88	476
26	महाराष्ट्र-मुम्बई-(अडानी एलेक्ट्रिसिटी)	Maharashtra - Mumbai-(Adani Electricity)	01.04.2020	517	109	626
27	महाराष्ट्र-मुम्बई-(टाटा)	Maharashtra - Mumbai-(TATA's)	01.04.2020	447	98	545
28	मणिपुर	Manipur	01.04.2020	480	0	480
29	मिजोरम	Mizoram	01.04.2020	380	0	380
30	मेघालय	Meghalaya	01.04.2020	430	5	435
31	नागालैंड	Nagaland	01.04.2020	523	0	523
32	ओडिशा	Odisha	01.05.2020	360	14	374
33	पुडुचेरी	Puducherry	01.06.2020	190	0	190
34	पंजाब	Punjab	01.06.2020	484	63	547
35	राजस्थान	Rajasthan	01.02.2020	793	40	833
36	सिक्किम	Sikkim	01.04.2020	150	0	150
37	तमिल नाडु	Tamil Nadu	11.08.2017	85	0	85
38	त्रिपुरा	Tripura	01.09.2020	522	26	548
39	उत्तराखण्ड	Uttarakhand	01.04.2020	340	15	355
40	उत्तर प्रदेश	Uttar Pradesh (URBAN)	20.11.2020	660	33	693
		(RURAL)		425	21	446
41	पश्चिम बंगाल	West Bengal (URBAN)	01.04.2020	654	0	654
		(RURAL)		640	0	640
42	पश्चिम बंगाल-(सी.ई.एस.सी.-कोलकता)	West Bengal - (CESC Ltd., Kolkata)	01.04.2019	613	0	613
43	पश्चिम बंगाल-(आई.पी.सी.एल.)	West Bengal - (IPCL)	01.04.2019	444	0	444
44	डी.वी.सी.- (झारखंड)	D.V.C. (Jharkhand Area)	01.10.2020	500	20	520
45	तेलंगाना	Telangana	01.04.2018	233	6	239

Chart 1(a): Domestic 1 KW (100 Units/ Month)

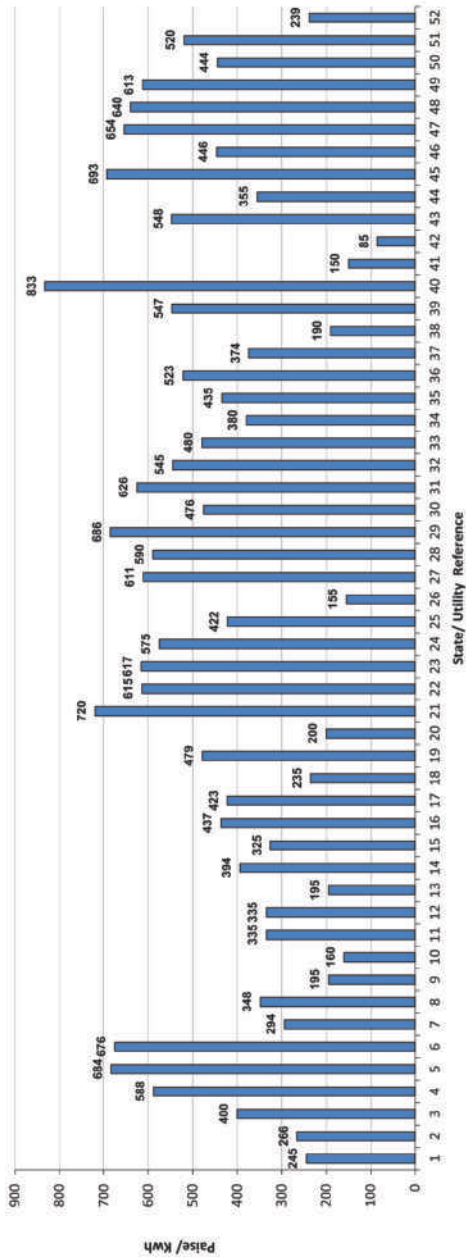
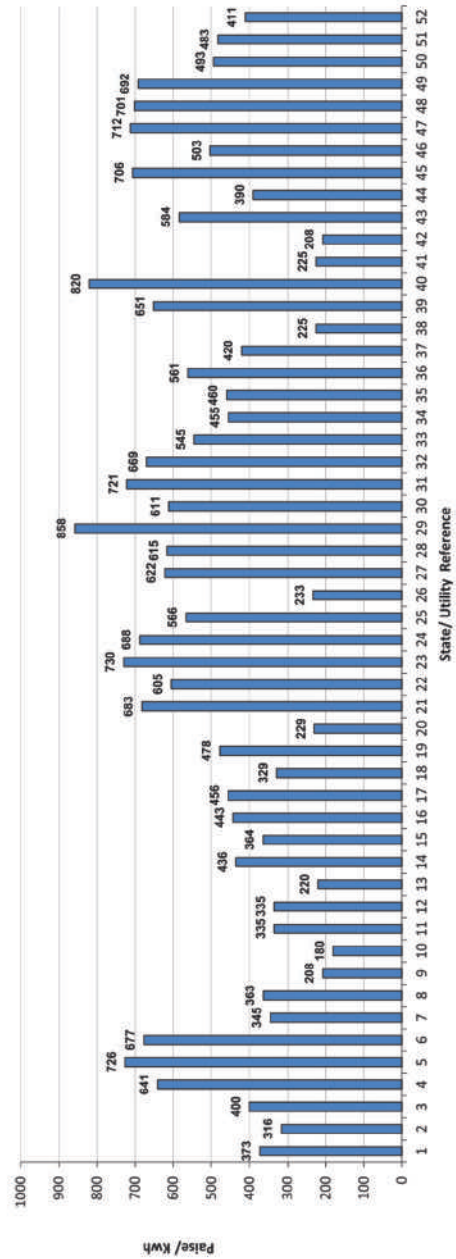

Chart 1(b): Domestic 2 KW (200 Units/ Month)



- Index of States
- 1 A&N Island
 - 2 Andhra Pradesh
 - 3 Arunachal Pradesh
 - 4 Assam
 - 5 Bihar (Urban)
 - 6 Bihar (Rural)
 - 7 Chandigarh
 - 8 Chhattisgarh
 - 9 Dadra & Nagar Haveli
 - 10 Daman & Diu
 - 11 Delhi (BSES/PPDL)
 - 12 Delhi (NDMC)
 - 13 Goa
 - 14 Gujarat (Urban)
 - 15 Gujarat (Rural)
 - 16 Gujarat (Ahmedabad)
 - 17 Gujarat (Surat)
 - 18 Haryana
 - 19 Himachal Pradesh
 - 20 Jammu & Kashmir and Ladakh
 - 21 Jharkhand (Urban)
 - 22 Jharkhand (Rural)
 - 23 Karnataka (Bangalore & other Cities)
 - 24 Karnataka (Area under Village Panchayat)
 - 25 Kerala
 - 26 Lakshadweep
 - 27 MP (Urban)
 - 28 MP (Rural)
 - 29 Maharashtra
 - 30 Maharashtra - Mumbai-(B.E.S.T.)
 - 31 Maharashtra - Mumbai-(Adani Electricity)
 - 32 Maharashtra - Mumbai-(TATA's)
 - 33 Manipur
 - 34 Mizoram
 - 35 Meghalaya
 - 36 Nagaland
 - 37 Odisha
 - 38 Puducherry
 - 39 Punjab
 - 40 Rajasthan
 - 41 Sikkim
 - 42 Tamil Nadu
 - 43 Tripura
 - 44 Uttarakhnad
 - 45 U. P. (Urban)
 - 46 U. P. (Rural)
 - 47 West Bengal (Urban)
 - 48 West Bengal (Rural)
 - 49 W. B. (Kolkata CESC)
 - 50 West Bengal- IPCL
 - 51 D.V.C. (Jharkhand Area)
 - 52 Telangana

Electricity Tariff & Duty and Average rates of electricity supply in India

सारणी सं० 1(ख): घरेलू 2 कि०. वा०. (200 यूनिट/माह)
TABLE NO.1(b): DOMESTIC 2 KW (200 Units/Month)

क्रमांक Sr. No.	युटिलिटी का नाम	Name of Utility	Tariff effective from	Av. Rate (P/KWh)	Duty/Tax (P/KWh)	Total (P/KWh)
1	अंडमान एण्ड निकोबार	Andaman & Nicobar Island	01.06.2020	373	0	373
2	आंध्र प्रदेश	Andhra Pradesh	01.04.2020	310	6	316
3	अरुणाचल प्रदेश	Arunachal Pradesh	01.06.2018	400	0	400
4	असम	Assam	01.04.2020	610	31	641
5	बिहार (शहरी क्षेत्र)	Bihar (Urban Areas)	01.04.2020	685	41	726
	(ग्रामीण क्षेत्र)	(Rural Areas)		639	38	677
6	चंडीगढ़	Chandigarh	01.06.2020	336	9	345
7	छत्तीसगढ़	Chhattisgarh	01.06.2020	355	8	363
8	दादरा एवं नागर हवेली	Dadra & Nagar Haveli	01.06.2020	208	0	208
9	दमन एवं दीव	Daman & Diu	01.06.2020	180	0	180
10	दिल्ली-(बी.वाइ.पी.एल./बी.आर.पी.एल./एन.डी.पी.एल.-टी.पी.डी.डी.एल.)	Delhi-(BYPL/BRPL/NDPL-TPDDL)	01.09.2020	320	15	335
11	दिल्ली-(एन.डी.एम.सी.)	Delhi-(NDMC)	01.09.2020	320	15	335
12	गोवा	Goa	01.06.2020	200	20	220
13	गुजरात	Gujarat (Urban Areas)	01.04.2020	379	57	436
		(Rural Areas)		339	25	364
14	गुजरात-(टॉरेंट पावर लि., अहमदाबाद)	Gujarat-(Torrent Power Ltd., Ahmedabad)	01.04.2020	385	58	443
15	गुजरात-(टॉरेंट पावर लि., सुरत)	Gujarat-(Torrent Power Ltd., Surat)	01.04.2020	396	59	456
16	हरियाणा	Haryana	01.06.2020	319	10	329
17	हिमाचल प्रदेश	Himachal Pradesh	01.06.2020	464	14	478
18	जम्मू व कश्मीर और लद्दाख	Jammu & Kashmir and Ladakh	01.10.2016	200	30	229
19	झारखंड	Jharkhand (Urban Areas)	01.10.2020	663	20	683
		(Rural Areas)		585	20	605
20	कर्नाटक	Karnataka	01.11.2020			
		Bruhat Bangalore Mahangara Palike, Municipal Corp.& all Urban		676	54	730
		Areas under Village Panchayats		636	52	688
21	केरल	Kerala	08.07.2019	521	45	566
22	लक्षद्वीप	Lakshadweep	01.06.2020	233	0	233
23	मध्य प्रदेश	Madhya Pradesh (Urban Areas)	26.12.2020	563	59	622
		(Rural Areas)		557	58	615
24	महाराष्ट्र	Maharashtra	01.04.2020	740	118	858
25	महाराष्ट्र-मुम्बई-(बी.ई.एस.टी.)	Maharashtra - Mumbai-(B.E.S.T.)	01.04.2020	505	107	611
26	महाराष्ट्र-मुम्बई-(अदानी एलेक्ट्रिसिटी)	Maharashtra - Mumbai-(Adani Electricity)	01.04.2020	600	122	721
27	महाराष्ट्र-मुम्बई-(टाटा)	Maharashtra - Mumbai-(TATA's)	01.04.2020	555	115	669
28	मणिपुर	Manipur	01.04.2020	545	0	545
29	मिजोरम	Mizoram	01.04.2020	455	0	455
30	मेघालय	Meghalaya	01.04.2020	455	5	460
31	नागालैंड	Nagaland	01.04.2020	561	0	561
32	ओडिशा	Odisha	01.05.2020	405	15	420
33	पुडुचेरी	Puducherry	01.06.2020	225	0	225
34	पंजाब	Punjab	01.06.2020	577	75	651
35	राजस्थान	Rajasthan	01.02.2020	765	55	820
36	सिक्किम	Sikkim	01.04.2020	225	0	225
37	तमिल नाडु	Tamil Nadu	11.08.2017	208	0	208
38	त्रिपुरा	Tripura	01.09.2020	556	28	584
39	उत्तराखण्ड	Uttarakhand	01.04.2020	375	15	390
40	उत्तर प्रदेश	Uttar Pradesh (URBAN)	20.11.2020	673	34	706
		(RURAL)		479	24	503
41	पश्चिम बंगाल	West Bengal (URBAN)	01.04.2020	712	0	712
		(RURAL)		701	0	701
42	पश्चिम बंगाल-(सी.ई.एस.सी.-कोलकता)	West Bengal - (CESC Ltd., Kolkata)	01.04.2019	692	0	692
43	पश्चिम बंगाल-(आई.पी.सी.एल.)	West Bengal - (IPCL)	01.04.2019	493	0	493
44	डी.वी.सी. (झारखंड)	D.V.C. (Jharkhand Area)	01.10.2020	463	20	483
45	तेलंगाना	Telangana	01.04.2018	405	6	411

Electricity Tariff & Duty and Average rates of electricity supply in India

सारणी सं० 1(ग): घरेलू 4 कि०. वा०. (400 यूनिट/माह)
TABLE NO.1(c): DOMESTIC 4 KW (400 Units/Month)

क्रमांक Sr. No.	युटिलिटी का नाम	Name of Utility	Tariff effective from	Av. Rate (P/KWh)	Duty/Tax (P/KWh)	Total (P/KWh)
1	अंडमान एण्ड निकोबार	Andaman & Nicobar Island	01.06.2020	546	0	546
2	आंध्र प्रदेश	Andhra Pradesh	01.04.2020	586	6	592
3	अरुणाचल प्रदेश	Arunachal Pradesh	01.06.2018	400	0	400
4	असम	Assam	01.04.2020	688	34	722
5	बिहार	Bihar	01.04.2020	768	46	814
6	चंडीगढ़	Chandigarh	01.06.2020	413	9	422
7	छत्तीसगढ़	Chhattisgarh	01.06.2020	458	11	469
8	दादरा एवं नागर हवेली	Dadra & Nagar Haveli	01.06.2020	241	0	241
9	दमन एवं दीव	Daman & Diu	01.06.2020	215	0	215
10	दिल्ली-(बी.वाइ.पी.एल./बी.आर.पी.एल./एन.डी.पी.एल.- टी.पी.डी.डी.एल.)	Delhi-(BYPL/BRPL/NDPL-TPDDL)	01.09.2020	425	19	444
11	दिल्ली-(एन.डी.एम.सी.)	Delhi-(NDMC)	01.09.2020	425	19	444
12	गोवा	Goa	01.06.2020	263	20	283
13	गुजरात	Gujarat (Urban Areas)	01.04.2020	439	66	505
		(Rural Areas)		403	30	433
14	गुजरात-(टॉरेंट पावर लि., अहमदाबाद)	Gujarat-(Torrent Power Ltd., Ahmedabad)	01.04.2020	438	66	503
15	गुजरात-(टॉरेंट पावर लि., सुरत)	Gujarat-(Torrent Power Ltd., Surat)	01.04.2020	441	66	507
16	हरियाणा	Haryana	01.06.2020	461	10	471
17	हिमाचल प्रदेश	Himachal Pradesh	01.06.2020	489	15	504
18	जम्मू व कश्मीर और लद्दाख	Jammu & Kashmir and Ladakh	01.10.2016	267	40	307
19	झारखंड	Jharkhand (Urban Areas)	01.10.2020	644	24	668
		(Rural Areas)		580	24	604
20	कर्नाटक	Karnataka	01.11.2020			
		Bruhat Bangalore Mahangara Palike, Municipal Corp. & all Urban		780	63	844
		Areas under Village Panchayats		731	60	790
21	केरल	Kerala	08.07.2019	810	69	879
22	लक्षद्वीप	Lakshadweep	01.06.2020	418	0	418
23	मध्य प्रदेश	Madhya Pradesh (Urban Areas)	26.12.2020	636	72	708
		(Rural Areas)		632	71	703
24	महाराष्ट्र	Maharashtra	01.04.2020	886	142	1028
25	महाराष्ट्र-मुम्बई-(बी.ई.एस.टी.)	Maharashtra - Mumbai-(B.E.S.T)	01.04.2020	615	124	739
26	महाराष्ट्र-मुम्बई-(अडानी एलेक्ट्रिसिटी)	Maharashtra - Mumbai-(Adani Electricity)	01.04.2020	666	133	798
27	महाराष्ट्र-मुम्बई-(टाटा)	Maharashtra - Mumbai-(TATA's)	01.04.2020	672	134	806
28	मणिपुर	Manipur	01.04.2020	623	0	623
29	मिजोरम	Mizoram	01.04.2020	518	0	518
30	मेघालय	Meghalaya	01.04.2020	543	5	548
31	नागालैंड	Nagaland	01.04.2020	618	0	618
32	ओडिशा	Odisha	01.05.2020	478	18	496
33	पुडुचेरी	Puducherry	01.06.2020	373	0	373
34	पंजाब	Punjab	01.06.2020	672	87	759
35	राजस्थान	Rajasthan	01.02.2020	775	55	830
36	सिक्किम	Sikkim	01.04.2020	288	0	288
37	तमिल नाडु	Tamil Nadu	11.08.2017	470	0	470
38	त्रिपुरा	Tripura	01.09.2020	612	31	643
39	उत्तराखण्ड	Uttarakhand	01.04.2020	463	15	478
40	उत्तर प्रदेश	Uttar Pradesh (URBAN)	20.11.2020	704	35	739
		(RURAL)		547	27	574
41	पश्चिम बंगाल	West Bengal (URBAN)	01.04.2020	790	79	869
		(RURAL)		778	78	856
42	पश्चिम बंगाल-(सी.ई.एस.सी.-कोलकता)	West Bengal - (CESC Ltd., Kolkata)	01.04.2019	775	77	852
43	पश्चिम बंगाल-(आई.पी.सी.एल.)	West Bengal - (IPCL)	01.04.2019	537	54	591
44	डी.वी.सी.- (झारखंड)	D.V.C. (Jharkhand Area)	01.10.2020	444	22	465
45	तेलंगाना	Telangana	01.04.2018	663	6	669

Chart 1(c): Domestic 4 KW (400 Units/ Month)

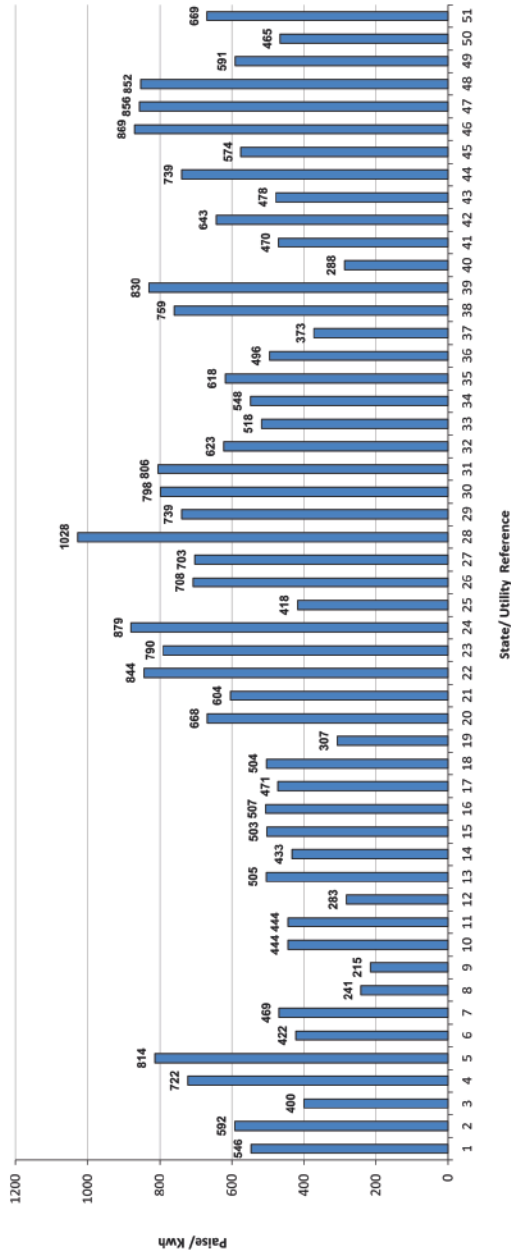
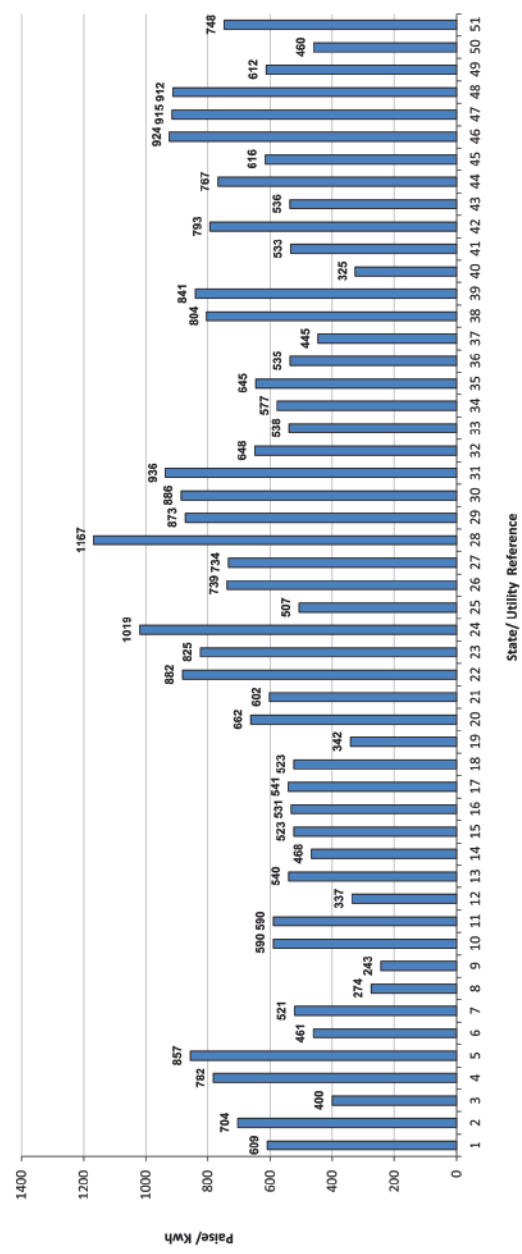

Chart 1(d): Domestic 6 KW (600 Units/ Month)



Index of States

- 1 A&N Island
- 2 Andhra Pradesh
- 3 Arunachal Pradesh
- 4 Assam
- 5 Bihar
- 6 Chandigarh
- 7 Chhattisgarh
- 8 Dadra & Nagar Haveli
- 9 Daman & Diu
- 10 Delhi (BSES/TPDDL)
- 11 Delhi (NDMC)
- 12 Goa
- 13 Gujarat (Urban)
- 14 Gujarat (Rural)
- 15 Gujarat (Ahmedabad)
- 16 Gujarat (Surat)
- 17 Haryana
- 18 Himachal Pradesh
- 19 Jammu & Kashmir and Ladakh
- 20 Jharkhand (Urban)
- 21 Jharkhand (Rural)
- 22 Karnataka (Bangalore & other Cities)
- 23 Karnataka (Area under Village Panchayat)
- 24 Kerala
- 25 Lakshadweep
- 26 MP (Urban)
- 27 MP (Rural)
- 28 Maharashtra
- 29 Maharashtra - Mumbai-(B.E.S.T)
- 30 Maharashtra - Mumbai-(Adani Electricity)
- 31 Maharashtra - Mumbai-(TATA's)
- 32 Manipur
- 33 Mizoram
- 34 Meghalaya
- 35 Nagaland
- 36 Odisha
- 37 Puducherry
- 38 Punjab
- 39 Rajasthan
- 40 Sikkim
- 41 Tamil Nadu
- 42 Tripura
- 43 Uttarakhnad
- 44 U. P. (Urban)
- 45 U. P. (Rural)
- 46 West Bengal (Urban)
- 47 West Bengal (Rural)
- 48 W. B. (Kolkata CESC)
- 49 West Bengal- IPCL
- 50 D.V.C. (Jharkhand Area)
- 51 Telangana

Electricity Tariff & Duty and Average rates of electricity supply in India

सारणी सं० 1(घ): घरेलू 6 कि०. वा०. (600 यूनिट/माह)
TABLE NO.1(d): DOMESTIC 6 KW (600 Units/Month)

क्रमांक Sr. No.	युटिलिटी का नाम	Name of Utility	Tariff effective from	Av. Rate (P/KWh)	Duty/Tax (P/KWh)	Total (P/KWh)
1	अंडमान एण्ड निकोबार	Andaman & Nicobar Island	01.06.2020	609	0	609
2	आंध्र प्रदेश	Andhra Pradesh	01.04.2020	698	6	704
3	अरुणाचल प्रदेश	Arunachal Pradesh	01.06.2018	400	0	400
4	असम	Assam	01.04.2020	745	37	782
5	बिहार	Bihar	01.04.2020	808	49	857
6	चंडीगढ़	Chandigarh	01.06.2020	452	9	461
7	छत्तीसगढ़	Chhattisgarh	01.06.2020	508	13	521
8	दादरा एवं नागर हवेली	Dadra & Nagar Haveli	01.06.2020	274	0	274
9	दमन एवं दीव	Daman & Diu	01.06.2020	243	0	243
10	दिल्ली-(बी.वाइ.पी.एल./वी.आर.पी.एल./एन.डी.पी.एल.- टी.पी.डी.डी.एल.)	Delhi-(BYPL/BRPL/NDPL-TPDDL)	01.09.2020	567	23	590
11	दिल्ली-(एन.डी.एम.सी.)	Delhi-(NDMC)	01.09.2020	567	23	590
12	गोवा	Goa	01.06.2020	317	20	337
13	गुजरात	Gujarat (Urban Areas)	01.04.2020	469	70	540
		(Rural Areas)		435	33	468
14	गुजरात-(टॉरेंट पावर लि., अहमदाबाद)	Gujarat-(Torrent Power Ltd., Ahmedabad)	01.04.2020	455	68	523
15	गुजरात-(टॉरेंट पावर लि., सुरत)	Gujarat-(Torrent Power Ltd., Surat)	01.04.2020	462	69	531
16	हरियाणा	Haryana	01.06.2020	531	10	541
17	हिमाचल प्रदेश	Himachal Pradesh	01.06.2020	508	15	523
18	जम्मू व कश्मीर और लद्दाख	Jammu & Kashmir and Ladakh	01.10.2016	297	45	342
19	झारखंड	Jharkhand (Urban Areas)	01.10.2020	638	24	662
		(Rural Areas)		578	24	602
20	कर्नाटक	Karnataka	01.11.2020			
		Bruhat Bangalore Mahangara Palike, Municipal Corp. & all Urban		815	66	882
		Areas under Village Panchayats		762	63	825
21	केरल	Kerala	08.07.2019	940	79	1019
22	लक्षद्वीप	Lakshadweep	01.06.2020	507	0	507
23	मध्य प्रदेश	Madhya Pradesh (Urban Areas)	26.12.2020	662	76	739
		(Rural Areas)		658	76	734
24	महाराष्ट्र	Maharashtra	01.04.2020	1006	161	1167
25	महाराष्ट्र-मुम्बई-(बी.ई.एस.टी.)	Maharashtra - Mumbai-(B.E.S.T)	01.04.2020	730	143	873
26	महाराष्ट्र-मुम्बई-(अडानी एलेक्ट्रिसिटी)	Maharashtra - Mumbai-(Adani Electricity)	01.04.2020	741	145	886
27	महाराष्ट्र-मुम्बई-(टाटा)	Maharashtra - Mumbai-(TATA's)	01.04.2020	785	152	936
28	मणिपुर	Manipur	01.04.2020	648	0	648
29	मिजोरम	Mizoram	01.04.2020	538	0	538
30	मेघालय	Meghalaya	01.04.2020	572	5	577
31	नागालैंड	Nagaland	01.04.2020	645	0	645
32	ओडिशा	Odisha	01.05.2020	515	20	535
33	पुडुचेरी	Puducherry	01.06.2020	445	0	445
34	पंजाब	Punjab	01.06.2020	711	92	804
35	राजस्थान	Rajasthan	01.02.2020	786	55	841
36	सिक्किम	Sikkim	01.04.2020	325	0	325
37	तमिल नाडु	Tamil Nadu	11.08.2017	533	0	533
38	त्रिपुरा	Tripura	01.09.2020	755	38	793
39	उत्तराखण्ड	Uttarakhand	01.04.2020	521	15	536
40	उत्तर प्रदेश	Uttar Pradesh (URBAN)	20.11.2020	731	37	767
		(RURAL)		586	29	616
41	पश्चिम बंगाल	West Bengal (URBAN)	01.04.2020	840	84	924
		(RURAL)		832	83	915
42	पश्चिम बंगाल-(सी.ई.एस.सी.-कोलकता)	West Bengal - (CESC Ltd., Kolkata)	01.04.2019	829	83	912
43	पश्चिम बंगाल-(आई.पी.सी.एल.)	West Bengal - (IPCL)	01.04.2019	557	56	612
44	डी.वी.सी.- (झारखंड)	D.V.C. (Jharkhand Area)	01.10.2020	438	22	460
45	तेलंगाना	Telangana	01.04.2018	742	6	748

Electricity Tariff & Duty and Average rates of electricity supply in India

सारणी सं० 1(इ): घरेलू 8 कि०. वा०. (800 यूनिट/माह)
TABLE NO.1(e): DOMESTIC 8 KW (800 Units/Month)

क्रमांक Sr. No.	युटिलिटी का नाम	Name of Utility	Tariff effective from	Av. Rate (P/KWh)	Duty/Tax (P/KWh)	Total (P/KWh)
1	अंडमान एण्ड निकोबार	Andaman & Nicobar Island	01.06.2020	644	0	644
2	आंध्र प्रदेश	Andhra Pradesh	01.04.2020	773	6	779
3	अरुणाचल प्रदेश	Arunachal Pradesh	01.06.2018	400	0	400
4	असम	Assam	01.04.2020	745	37	782
5	बिहार	Bihar	01.04.2020	829	50	878
6	चंडीगढ़	Chandigarh	01.06.2020	472	9	481
7	छत्तीसगढ़	Chhattisgarh	01.06.2020	665	14	679
8	दादरा एवं नागर हवेली	Dadra & Nagar Haveli	01.06.2020	291	0	291
9	दमन एवं दीव	Daman & Diu	01.06.2020	258	0	258
10	दिल्ली-(बी.वाइ.पी.एल./बी.आर.पी.एल./एन.डी.पी.एल.- टी.पी.डी.डी.एल.)	Delhi-(BYPL/BRPL/NDPL-TPDDL)	01.09.2020	613	26	638
11	दिल्ली-(एन.डी.एम.सी.)	Delhi-(NDMC)	01.09.2020	613	26	638
12	गोवा	Goa	01.06.2020	344	20	364
13	गुजरात	Gujarat (Urban Areas)	01.04.2020	485	73	558
		(Rural Areas)		452	34	486
14	गुजरात-(टॉरेंट पावर लि., अहमदाबाद)	Gujarat-(Torrent Power Ltd., Ahmedabad)	01.04.2020	469	70	539
15	गुजरात-(टॉरेंट पावर लि., सुरत)	Gujarat-(Torrent Power Ltd., Surat)	01.04.2020	478	72	549
16	हरियाणा	Haryana	01.06.2020	576	10	586
17	हिमाचल प्रदेश	Himachal Pradesh	01.06.2020	517	16	533
18	जम्मू व कश्मीर और लद्दाख	Jammu & Kashmir and Ladakh	01.10.2016	312	47	359
19	झारखंड	Jharkhand (Urban Areas)	01.10.2020	634	24	658
		(Rural Areas)		578	24	602
20	कर्नाटक	Karnataka	01.11.2020			
		Bruhat Bangalore Mahangara Palike, Municipal Corp. & all Urban		833	68	901
		Areas under Village Panchayats		778	64	842
21	केरल	Kerala	08.07.2019	940	79	1019
22	लक्षद्वीप	Lakshadweep	01.06.2020	551	0	551
23	मध्य प्रदेश	Madhya Pradesh (Urban Areas)	26.12.2020	676	79	754
		(Rural Areas)		672	78	750
24	महाराष्ट्र	Maharashtra	01.04.2020	1084	173	1257
25	महाराष्ट्र-मुम्बई-(बी.ई.एस.टी.)	Maharashtra - Mumbai- (B.E.S.T)	01.04.2020	804	155	959
26	महाराष्ट्र-मुम्बई-(अडानी एलेक्ट्रिसिटी)	Maharashtra - Mumbai-(Adani Electricity)	01.04.2020	790	152	943
27	महाराष्ट्र-मुम्बई-(टाटा)	Maharashtra - Mumbai- (TATA's)	01.04.2020	848	162	1009
28	मणिपुर	Manipur	01.04.2020	661	0	661
29	मिजोरम	Mizoram	01.04.2020	549	0	549
30	मेघालय	Meghalaya	01.04.2020	586	5	591
31	नागालैंड	Nagaland	01.04.2020	659	0	659
32	ओडिशा	Odisha	01.05.2020	534	21	554
33	पुडुचेरी	Puducherry	01.06.2020	481	0	481
34	पंजाब	Punjab	01.06.2020	746	97	843
35	राजस्थान	Rajasthan	01.02.2020	788	55	843
36	सिक्किम	Sikkim	01.04.2020	344	0	344
37	तमिल नाडु	Tamil Nadu	11.08.2017	565	0	565
38	त्रिपुरा	Tripura	01.09.2020	755	38	793
39	उत्तराखण्ड	Uttarakhand	01.04.2020	538	15	553
40	उत्तर प्रदेश	Uttar Pradesh (URBAN)	20.11.2020	751	38	788
		(RURAL)		612	31	643
41	पश्चिम बंगाल	West Bengal (URBAN)	01.04.2020	864	86	951
		(RURAL)		858	86	944
42	पश्चिम बंगाल-(सी.ई.एस.सी.-कोलकता)	West Bengal - (CESC Ltd., Kolkata)	01.04.2019	856	86	942
43	पश्चिम बंगाल-(आई.पी.सी.एल.)	West Bengal - (IPCL)	01.04.2019	566	57	623
44	डी.वी.सी.- (झारखंड)	D.V.C. (Jharkhand Area)	01.10.2020	434	23	457
45	तेलंगाना	Telangana	01.04.2018	781	6	787

Index of States

- 1 A&N Island
- 2 Andhra Pradesh
- 3 Arunachal Pradesh
- 4 Assam
- 5 Bihar
- 6 Chandigarh
- 7 Chhattisgarh
- 8 Dadra & Nagar Haveli
- 9 Daman & Diu
- 10 Delhi (BSES/TPDDL)
- 11 Delhi (NDMC)
- 12 Goa
- 13 Gujarat (Urban)
- 14 Gujarat (Rural)
- 15 Gujarat (Ahmedabad)
- 16 Gujarat (Surat)
- 17 Haryana
- 18 Himachal Pradesh
- 19 Jammu & Kashmir and Ladakh
- 20 Jharkhand (Urban)
- 21 Jharkhand (Rural)
- 22 Karnataka (Bangalore & other Cities)
- 23 Karnataka (Area under Village Panchayat)
- 24 Kerala
- 25 Lakshadweep
- 26 MP (Urban)
- 27 MP (Rural)
- 28 Maharashtra - Mumbai-(B.E.S.T)
- 29 Maharashtra - Mumbai-(Adani Electricity)
- 31 Maharashtra - Mumbai-(TATA's)
- 32 Manipur
- 33 Mizoram
- 34 Meghalaya
- 35 Nagaland
- 36 Odisha
- 37 Puducherry
- 38 Punjab
- 39 Rajasthan
- 40 Sikkim
- 41 Tamil Nadu
- 42 Tripura
- 43 Uttarakhnad
- 44 U. P. (Urban)
- 45 U. P. (Rural)
- 46 West Bengal (Urban)
- 47 West Bengal (Rural)
- 48 W. B. (Kolkata CESC)
- 49 West Bengal- IPCL
- 50 D.V.C. (Jharkhand Area)
- 51 Telangana

Chart 1(e): Domestic 8 KW (800 Units/ Month)

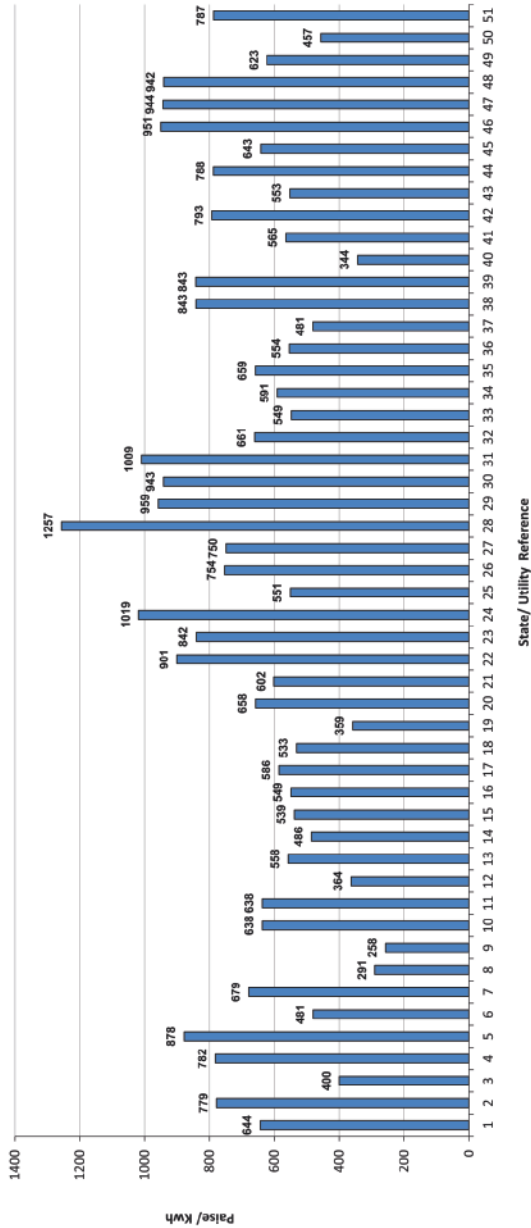
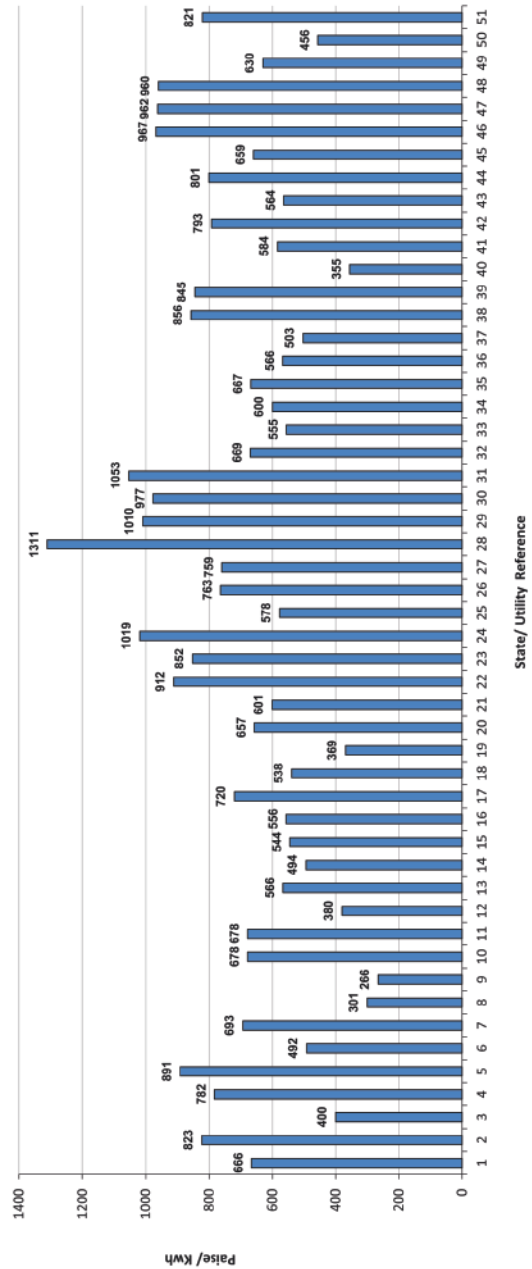

Chart 1(f): Domestic 10 KW (1000 Units/ Month)



Electricity Tariff & Duty and Average rates of electricity supply in India

सारणी सं० 1(च): घरेलू 10 कि०. वा०. (1000 यूनिट/माह)
TABLE NO.1(f) : DOMESTIC 10 KW (1000 Units/Month)

क्रमांक Sr. No.	युटिलिटी का नाम	Name of Utility	Tariff effective from	Av. Rate (P/KWh)	Duty/Tax (P/KWh)	Total (P/KWh)
1	अंडमान एण्ड निकोबार	Andaman & Nicobar Island	01.06.2020	666	0	666
2	आंध्र प्रदेश	Andhra Pradesh	01.04.2020	817	6	823
3	अरुणाचल प्रदेश	Arunachal Pradesh	01.06.2018	400	0	400
4	असम	Assam	01.04.2020	745	37	782
5	बिहार	Bihar	01.04.2020	841	50	891
6	चंडीगढ़	Chandigarh	01.06.2020	483	9	492
7	छत्तीसगढ़	Chhattisgarh	01.06.2020	678	15	693
8	दादरा एवं नागर हवेली	Dadra & Nagar Haveli	01.06.2020	301	0	301
9	दमन एवं दीव	Daman & Diu	01.06.2020	266	0	266
10	दिल्ली-(बी.वाइ.पी.एल./बी.आर.पी.एल./एन.डी.पी.एल.-टी.पी.डी.डी.एल.)	Delhi-(BYPL/BRPL/NDPL-TPDDL)	01.09.2020	650	28	678
11	दिल्ली-(एन.डी.एम.सी.)	Delhi-(NDMC)	01.09.2020	650	28	678
12	गोवा	Goa	01.06.2020	360	20	380
13	गुजरात	Gujarat (Urban Areas)	01.04.2020	492	74	566
		(Rural Areas)		460	34	494
14	गुजरात-(टॉरेंट पावर लि., अहमदाबाद)	Gujarat-(Torrent Power Ltd., Ahmedabad)	01.04.2020	473	71	544
15	गुजरात-(टॉरेंट पावर लि., सूरत)	Gujarat-(Torrent Power Ltd., Surat)	01.04.2020	483	72	556
16	हरियाणा	Haryana	01.06.2020	710	10	720
17	हिमाचल प्रदेश	Himachal Pradesh	01.06.2020	523	16	538
18	जम्मू व कश्मीर और लद्दाख	Jammu & Kashmir and Ladakh	01.10.2016	321	48	369
19	झारखंड	Jharkhand (Urban Areas)	01.10.2020	633	24	657
		(Rural Areas)		577	24	601
20	कर्नाटक	Karnataka	01.11.2020			
		Bruhat Bangalore Mahangara Palike, Municipal Corp. & all Urban		843	69	912
		Areas under Village Panchayats		787	65	852
21	केरल	Kerala	08.07.2019	940	79	1019
22	लक्षद्वीप	Lakshadweep	01.06.2020	578	0	578
23	मध्य प्रदेश	Madhya Pradesh (Urban Areas)	26.12.2020	683	80	763
		(Rural Areas)		679	79	759
24	महाराष्ट्र	Maharashtra	01.04.2020	1130	181	1311
25	महाराष्ट्र-मुम्बई-(बी.ई.एस.टी.)	Maharashtra - Mumbai-(B.E.S.T)	01.04.2020	848	162	1010
26	महाराष्ट्र-मुम्बई-(अडानी एलेक्ट्रिसिटी)	Maharashtra - Mumbai-(Adani Electricity)	01.04.2020	820	157	977
27	महाराष्ट्र-मुम्बई-(टाटा)	Maharashtra - Mumbai-(TATA's)	01.04.2020	886	168	1053
28	मणिपुर	Manipur	01.04.2020	669	0	669
29	मिजोरम	Mizoram	01.04.2020	555	0	555
30	मेघालय	Meghalaya	01.04.2020	595	5	600
31	नागालैंड	Nagaland	01.04.2020	667	0	667
32	ओडिशा	Odisha	01.05.2020	545	21	566
33	पुडुचेरी	Puducherry	01.06.2020	503	0	503
34	पंजाब	Punjab	01.06.2020	758	99	856
35	राजस्थान	Rajasthan	01.02.2020	790	55	845
36	सिक्किम	Sikkim	01.04.2020	355	0	355
37	तमिल नाडु	Tamil Nadu	11.08.2017	584	0	584
38	त्रिपुरा	Tripura	01.09.2020	755	38	793
39	उत्तराखण्ड	Uttarakhand	01.04.2020	549	15	564
40	उत्तर प्रदेश	Uttar Pradesh (URBAN)	20.11.2020	763	38	801
		(RURAL)		628	31	659
41	पश्चिम बंगाल	West Bengal (URBAN)	01.04.2020	879	88	967
		(RURAL)		875	87	962
42	पश्चिम बंगाल-(सी.ई.एस.सी.-कोलकता)	West Bengal - (CESC Ltd., Kolkata)	01.04.2019	873	87	960
43	पश्चिम बंगाल-(आई.पी.सी.एल.)	West Bengal - (IPCL)	01.04.2019	572	57	630
44	डी.वी.सी. (झारखंड)	D.V.C. (Jharkhand Area)	01.10.2020	433	23	456
45	तेलंगाना	Telangana	01.04.2018	815	6	821

Electricity Tariff & Duty and Average rates of electricity supply in India

सारणी सं० 2 (क): वाणिज्यिक 2 कि०. वा०. (300 यूनिट/माह)

TABLE NO.2(a): COMMERCIAL 2 KW (300 Units/Month)

क्रमांक Sr. No.	युटिलिटी का नाम	Name of Utility	Tariff effective from	Av. Rate (P/KWh)	Duty/Tax (P/KWh)	Total (P/KWh)
1	अंडमान एण्ड निकोबार	Andaman & Nicobar Island	01.06.2020	827	0	827
2	आंध्र प्रदेश	Andhra Pradesh	01.04.2020	896	6	902
3	अरुणाचल प्रदेश	Arunachal Pradesh	01.06.2018	500	0	500
4	असम	Assam	01.04.2020	827	41	868
5	बिहार (शहरी क्षेत्र)	Bihar (Urban Areas)	01.04.2020	805	48	853
	(ग्रामीण क्षेत्र)	(Rural Areas)		685	41	726
6	चंडीगढ़	Chandigarh	01.06.2020	582	11	593
7	छत्तीसगढ़	Chhattisgarh	01.06.2020	647	74	720
8	दादरा एवं नागर हवेली	Dadra & Nagar Haveli	01.06.2020	403	0	403
9	दमन एवं दीव	Daman & Diu	01.06.2020	378	0	378
10	दिल्ली-(बी.वाइ.पी.एल./बी.आर.पी.एल./एन.डी.पी.एल.- टी.पी.डी.डी.एल.)	Delhi-(BYPL/BRPL/NDPL-TPDDL)	01.09.2020	852	33	885
11	दिल्ली-(एन.डी.एम.सी.)	Delhi-(NDMC)	01.09.2020	852	33	885
12	गोवा	Goa	01.06.2020	442	70	512
13	गुजरात	Gujarat	01.04.2020	468	94	562
14	गुजरात-(टॉरेंट पावर लि., अहमदाबाद)	Gujarat-(Torrent Power Ltd., Ahmedabad)	01.04.2020	497	99	596
15	गुजरात-(टॉरेंट पावर लि., सुरत)	Gujarat-(Torrent Power Ltd., Surat)	01.04.2020	482	96	578
16	हरियाणा	Haryana	01.06.2020	635	10	645
17	हिमाचल प्रदेश	Himachal Pradesh	01.06.2020	553	44	598
18	जम्मू व कश्मीर और लद्दाख	Jammu & Kashmir and Ladakh	01.10.2016	365	55	420
19	झारखंड	Jharkhand (Urban Areas)	01.10.2020	650	30	680
		(Rural Areas)		582	30	612
20	कर्नाटक	Karnataka	01.11.2020			
		Bruhat Bangalore Mahangara Palike, Municipal Corp.& all Urban		968	82	1050
		Areas under Village Panchayats		912	77	989
21	केरल	Kerala	08.07.2019	787	74	861
22	लक्षद्वीप	Lakshadweep	01.06.2020	792	0	792
23	मध्य प्रदेश	Madhya Pradesh (Urban Areas)	26.12.2020	742	104	846
		(Rural Areas)		721	101	822
24	महाराष्ट्र	Maharashtra	01.04.2020	1015	232	1248
25	महाराष्ट्र-मुम्बई-(बी.ई.एस.टी.)	Maharashtra - Mumbai-(B.E.S.T)	01.04.2020	789	200	989
26	महाराष्ट्र-मुम्बई-(अडानी एलेक्ट्रिसिटी)	Maharashtra - Mumbai-(Adani Electricity)	01.04.2020	855	214	1069
27	महाराष्ट्र-मुम्बई-(टाटा)	Maharashtra - Mumbai-(TATA's)	01.04.2020	820	206	1027
28	मणिपुर	Manipur	01.04.2020	727	0	727
29	मिजोरम	Mizoram	01.04.2020	573	0	573
30	मेघालय	Meghalaya	01.04.2020	770	6	776
31	नागालैंड	Nagaland	01.04.2020	812	0	812
32	ओडिशा	Odisha	01.05.2020	633	25	658
33	पुडुचेरी	Puducherry	01.06.2020	686	0	686
34	पंजाब	Punjab	01.06.2020	738	96	834
35	राजस्थान	Rajasthan	01.02.2020	957	65	1022
36	सिक्किम	Sikkim	01.04.2020	483	0	483
37	तमिल नाडु	Tamil Nadu	11.08.2017	801	40	841
38	त्रिपुरा	Tripura	01.09.2020	692	52	743
39	उत्तराखण्ड	Uttarakhand	01.04.2020	632	25	657
40	उत्तर प्रदेश	Uttar Pradesh (URBAN)	20.11.2020	970	73	1043
		(RURAL)		623	47	670
41	पश्चिम बंगाल	West Bengal (URBAN)	01.04.2020	824	82	906
		(RURAL)		823	82	905
42	पश्चिम बंगाल-(सी.ई.एस.सी.-कोलकता)	West Bengal - (CESC Ltd., Kolkata)	01.04.2019	802	80	883
43	पश्चिम बंगाल-(आई.पी.सी.एल.)	West Bengal - (IPCL)	01.04.2019	530	53	583
44	डी.वी.सी.- (झारखंड)	D.V.C. (Jharkhand Area)	01.10.2020	470	25	495
45	तेलंगाना	Telangana	01.04.2018	905	6	911

Index of States

- 1 A&N Island
- 2 Andhra Pradesh
- 3 Arunachal Pradesh
- 4 Assam
- 5 Bihar (Urban)
- 6 Bihar (Rural)
- 7 Chandigarh
- 8 Chhattisgarh
- 9 Dadra & Nagar Haveli
- 10 Daman & Diu
- 11 Delhi (BSES/TPDDL)
- 12 Delhi (NDMC)
- 13 Goa
- 14 Gujarat
- 15 Gujarat (Ahmedabad)
- 16 Gujarat (Surat)
- 17 Haryana
- 18 Himachal Pradesh
- 19 Jammu & Kashmir and Ladakh
- 20 Jharkhand (Urban)
- 21 Jharkhand (Rural)
- 22 Karnataka (Bangalore & other Cities)
- 23 Karnataka (Area under Village Panchayat)
- 24 Kerala
- 25 Lakshadweep
- 26 MP (Urban)
- 27 MP (Rural)
- 28 Maharashtra
- 29 Maharashtra - Mumbai-(B.E.S.T)
- 30 Maharashtra - Mumbai-(Adani Electricity)
- 31 Maharashtra - Mumbai-(TATA s)
- 32 Manipur
- 33 Mizoram
- 34 Meghalaya
- 35 Nagaland
- 36 Odisha
- 37 Puducherry
- 38 Punjab
- 39 Rajasthan
- 40 Sikkim
- 41 Tamil Nadu
- 42 Tripura
- 43 Uttarakhand
- 44 U. P. (Urban)
- 45 U. P. (Rural)
- 46 West Bengal (Urban)
- 47 West Bengal (Rural)
- 48 W. B. (Kolkata CESC)
- 49 West Bengal- ICL
- 50 D.V.C. (Jharkhand Area)
- 51 Telangana

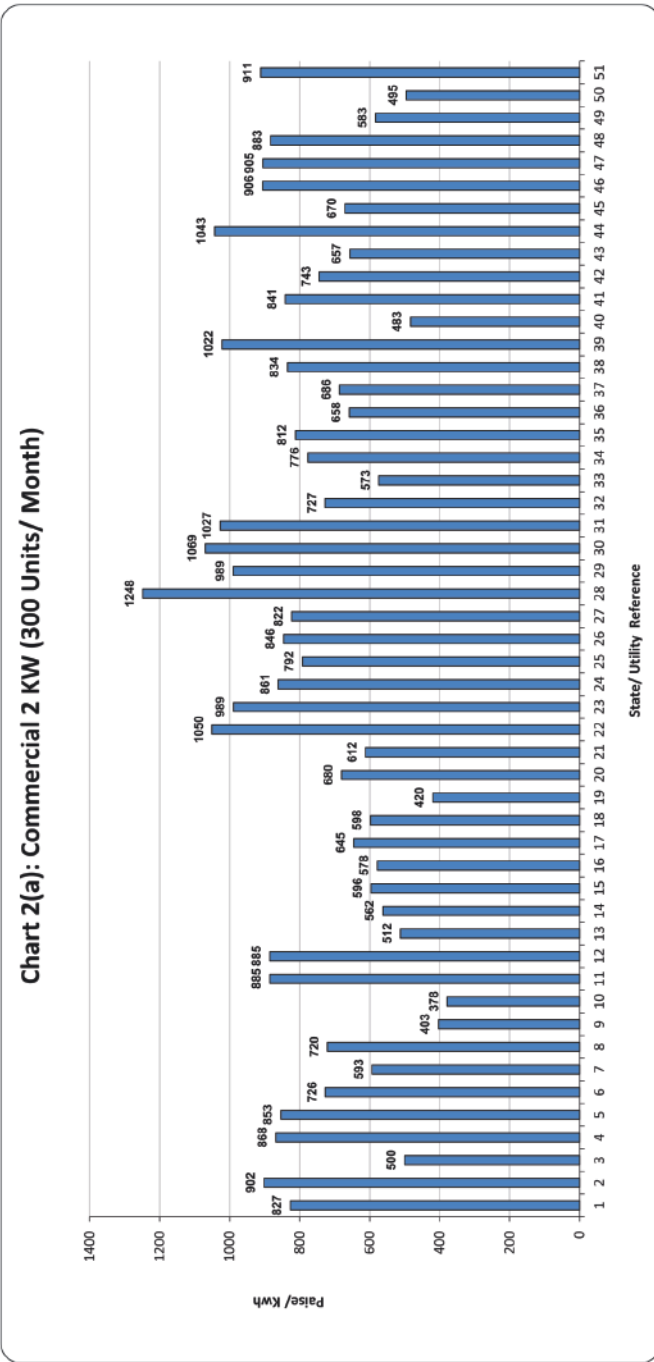

Electricity Tariff & Duty and Average rates of electricity supply in India

सारणी सं० 2 (ख): वाणिज्यिक 5 कि०. वा०. (750 यूनिट/माह)
TABLE NO.2(b): COMMERCIAL 5 KW (750 Units/Month)

क्रमांक Sr. No.	युटिलिटी का नाम	Name of Utility	Tariff effective from	Av. Rate (P/KWh)	Duty/Tax (P/KWh)	Total (P/KWh)
1	अंडमान एण्ड निकोबार	Andaman & Nicobar Island	01.06.2020	984	0	984
2	आंध्र प्रदेश	Andhra Pradesh	01.04.2020	983	6	989
3	अरुणाचल प्रदेश	Arunachal Pradesh	01.06.2018	500	0	500
4	असम	Assam	01.04.2020	827	41	868
5	बिहार	Bihar	01.04.2020	838	50	888
6	चंडीगढ़	Chandigarh	01.06.2020	605	11	616
7	छत्तीसगढ़	Chhattisgarh	01.06.2020	791	85	876
8	दादरा एवं नागर हवेली	Dadra & Nagar Haveli	01.06.2020	422	0	422
9	दमन एवं दीव	Daman & Diu	01.06.2020	394	0	394
10	दिल्ली-(बी.वाइ.पी.एल./बी.आर.पी.एल./एन.डी.पी.एल.- टी.पी.डी.डी.एल.)	Delhi-(BYPL/BRPL/NDPL-TPDDL)	01.09.2020	1130	47	1177
11	दिल्ली-(एन.डी.एम.सी.)	Delhi-(NDMC)	01.09.2020	1130	47	1177
12	गोवा	Goa	01.06.2020	486	70	556
13	गुजरात	Gujarat	01.04.2020	468	94	562
14	गुजरात-(टॉरेंट पावर लि., अहमदाबाद)	Gujarat-(Torrent Power Ltd., Ahmedabad)	01.04.2020	497	99	596
15	गुजरात-(टॉरेंट पावर लि., सुरत)	Gujarat-(Torrent Power Ltd., Surat)	01.04.2020	482	96	578
16	हरियाणा	Haryana	01.06.2020	635	10	645
17	हिमाचल प्रदेश	Himachal Pradesh	01.06.2020	527	42	570
18	जम्मू व कश्मीर और लद्दाख	Jammu & Kashmir and Ladakh	01.10.2016	441	66	507
19	झारखंड	Jharkhand (Urban Areas)	01.10.2020	635	30	665
		(Rural Areas)		578	30	608
20	कर्नाटक	Karnataka	01.11.2020			
		Bruhat Bangalore Mahangara Palike, Municipal Corp.& all Urban		978	83	1061
		Areas under Village Panchayats		922	78	1000
21	केरल	Kerala	08.07.2019	977	93	1070
22	लक्षद्वीप	Lakshadweep	01.06.2020	887	0	887
23	मध्य प्रदेश	Madhya Pradesh (Urban Areas)	26.12.2020	742	108	850
		(Rural Areas)		721	105	827
24	महाराष्ट्र	Maharashtra	01.04.2020	935	215	1150
25	महाराष्ट्र-मुम्बई-(बी.ई.एस.टी.)	Maharashtra - Mumbai - (B.E.S.T)	01.04.2020	712	184	896
26	महाराष्ट्र-मुम्बई-(अडानी एलेक्ट्रिसिटी)	Maharashtra - Mumbai - (Adani Electricity)	01.04.2020	778	197	976
27	महाराष्ट्र-मुम्बई-(टाटा)	Maharashtra - Mumbai - (TATA's)	01.04.2020	743	190	933
28	मणिपुर	Manipur	01.04.2020	770	0	770
29	मिजोरम	Mizoram	01.04.2020	603	0	603
30	मेघालय	Meghalaya	01.04.2020	794	6	800
31	नागालैंड	Nagaland	01.04.2020	859	0	859
32	ओडिशा	Odisha	01.05.2020	691	27	718
33	पुडुचेरी	Puducherry	01.06.2020	718	0	718
34	पंजाब	Punjab	01.06.2020	748	97	845
35	राजस्थान	Rajasthan	01.02.2020	928	65	993
36	सिक्किम	Sikkim	01.04.2020	567	0	567
37	तमिल नाडु	Tamil Nadu	11.08.2017	831	42	873
38	त्रिपुरा	Tripura	01.09.2020	712	53	765
39	उत्तराखण्ड	Uttarakhand	01.04.2020	632	25	657
40	उत्तर प्रदेश	Uttar Pradesh (URBAN)	20.11.2020	1104	83	1187
		(RURAL)		623	47	670
41	पश्चिम बंगाल	West Bengal (URBAN)	01.04.2020	893	112	1005
		(RURAL)		893	112	1004
42	पश्चिम बंगाल-(सी.ई.एस.सी.-कोलकता)	West Bengal - (CESC Ltd., Kolkata)	01.04.2019	887	111	998
43	पश्चिम बंगाल-(आई.पी.सी.एल.)	West Bengal - (IPCL)	01.04.2019	561	70	631
44	डी.वी.सी.- (झारखंड)	D.V.C. (Jharkhand Area)	01.10.2020	440	28	468
45	तेलंगाना	Telangana	01.04.2018	970	6	976

Chart 2(b): Commercial 5 KW (750 Units/ Month)

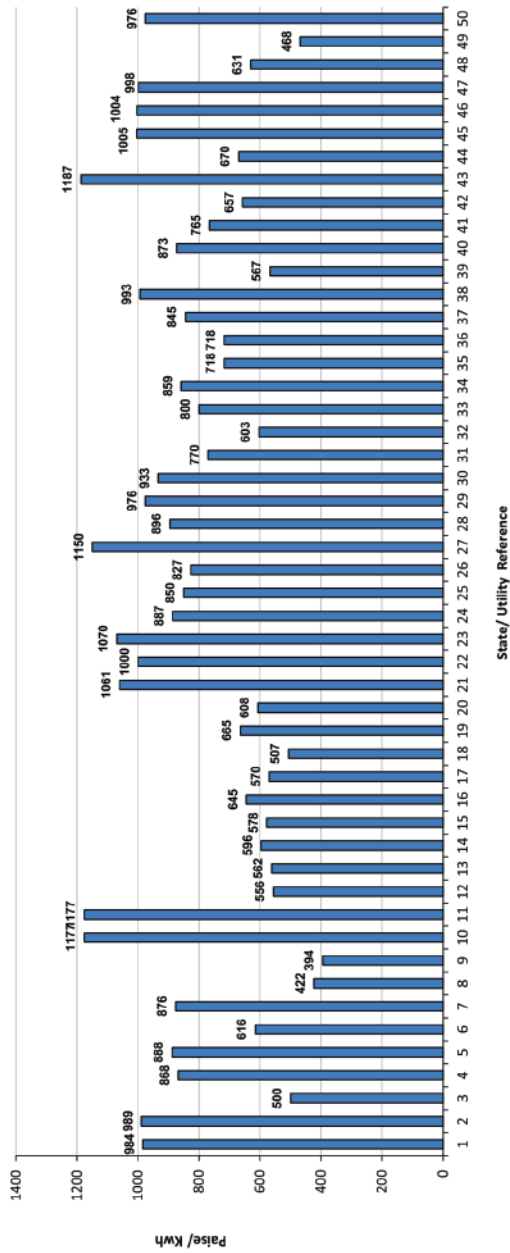
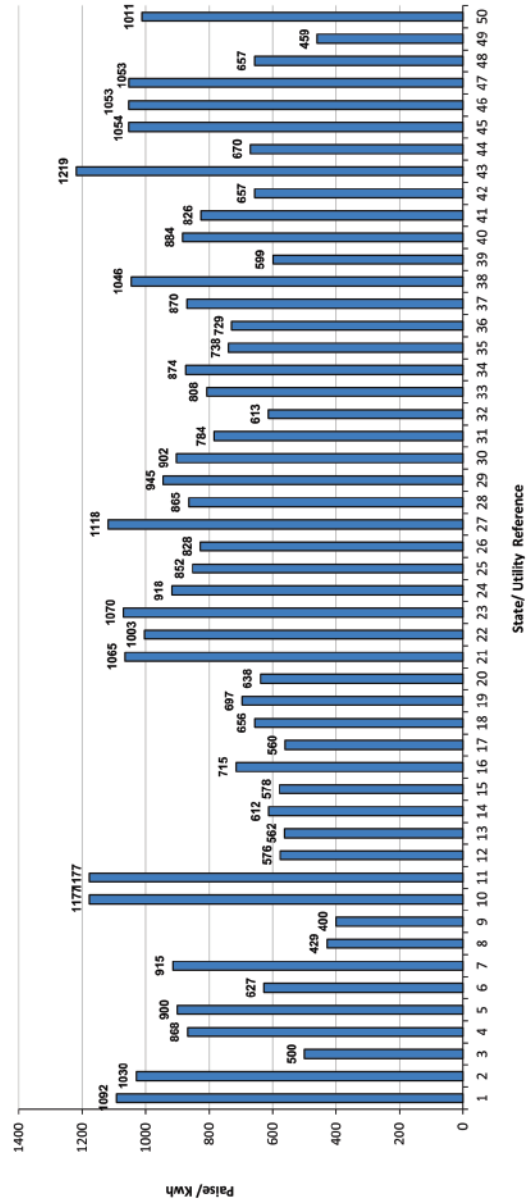

Chart 2(c): Commercial 10 KW (1500 Units/ Month)



Index of States

- 1 A&N Island
- 2 Andhra Pradesh
- 3 Arunachal Pradesh
- 4 Assam
- 5 Bihar
- 6 Chandigarh
- 7 Chhattisgarh
- 8 Dadra & Nagar Haveli
- 9 Daman & Diu
- 10 Delhi (BSES/TPDDL)
- 11 Delhi (NDMC)
- 12 Goa
- 13 Gujarat
- 14 Gujarat (Ahmedabad)
- 15 Gujarat (Surat)
- 16 Haryana
- 17 Himachal Pradesh
- 18 Jammu & Kashmir and Ladakh
- 19 Jharkhand (Urban)
- 20 Jharkhand (Rural)
- 21 Karnataka (Banglore & other Cities)
- 22 Karnataka (Area under Village Panchayat)
- 23 Kerala
- 24 Lakshadweep
- 25 MP (Urban)
- 26 MP (Rural)
- 27 Maharashtra
- 28 Maharashtra - Mumbai-(B.E.S.T)
- 29 Maharashtra - Mumbai-(Adani Electricity)
- 30 Maharashtra - Mumbai-(TATA s)
- 31 Manipur
- 32 Mizoram
- 33 Meghalaya
- 34 Nagaland
- 35 Odisha
- 36 Puducherry
- 37 Punjab
- 38 Rajasthan
- 39 Sikkim
- 40 Tamil Nadu
- 41 Tripura
- 42 Uttarakhnad
- 43 U. P. (Urban)
- 44 U. P. (Rural)
- 45 West Bengal (Urban)
- 46 West Bengal (Rural)
- 47 W. B. (Kolkata CESC)
- 48 West Bengal- IPCL
- 49 D.V.C. (Jharkhand Area)
- 50 Telangana

Electricity Tariff & Duty and Average rates of electricity supply in India

सारणी सं० 2 (ग): वाणिज्यिक 10 कि०. वा०. (1500 यूनिट/माह)
TABLE NO.2(c): COMMERCIAL 10 KW (1500 Units/Month)

क्रमांक Sr. No.	युटिलिटी का नाम	Name of Utility	Tariff effective from	Av. Rate (P/KWh)	Duty/Tax (P/KWh)	Total (P/KWh)
1	अंडमान एण्ड निकोबार	Andaman & Nicobar Island	01.06.2020	1092	0	1092
2	आंध्र प्रदेश	Andhra Pradesh	01.04.2020	1024	6	1030
3	अरुणाचल प्रदेश	Arunachal Pradesh	01.06.2018	500	0	500
4	असम	Assam	01.04.2020	827	41	868
5	बिहार	Bihar	01.04.2020	849	51	900
6	चंडीगढ़	Chandigarh	01.06.2020	616	11	627
7	छत्तीसगढ़	Chhattisgarh	01.06.2020	825	89	915
8	दादरा एवं नागर हवेली	Dadra & Nagar Haveli	01.06.2020	429	0	429
9	दमन एवं दीव	Daman & Diu	01.06.2020	400	0	400
10	दिल्ली-(बी.वाइ.पी.एल./बी.आर.पी.एल./एन.डी.पी.एल.- टी.पी.डी.डी.एल.)	Delhi-(BYPL/BRPL/NDPL-TPDDL)	01.09.2020	1130	47	1177
11	दिल्ली-(एन.डी.एम.सी.)	Delhi-(NDMC)	01.09.2020	1130	47	1177
12	गोवा	Goa	01.06.2020	506	70	576
13	गुजरात	Gujarat	01.04.2020	468	94	562
14	गुजरात-(टॉरेंट पावर लि., अहमदाबाद)	Gujarat-(Torrent Power Ltd., Ahmedabad)	01.04.2020	510	102	612
15	गुजरात-(टॉरेंट पावर लि., सुरत)	Gujarat-(Torrent Power Ltd., Surat)	01.04.2020	482	96	578
16	हरियाणा	Haryana	01.06.2020	705	10	715
17	हिमाचल प्रदेश	Himachal Pradesh	01.06.2020	519	41	560
18	जम्मू व कश्मीर और लद्दाख	Jammu & Kashmir and Ladakh	01.10.2016	571	86	656
19	झारखंड	Jharkhand (Urban Areas)	01.10.2020	667	30	697
		(Rural Areas)		608	30	638
20	कर्नाटक	Karnataka	01.11.2020			
		Bruhat Bangalore Mahangara Palike, Municipal Corp. & all Urban		982	83	1065
		Areas under Village Panchayats		925	78	1003
21	केरल	Kerala	08.07.2019	977	93	1070
22	लक्षद्वीप	Lakshadweep	01.06.2020	918	0	918
23	मध्य प्रदेश	Madhya Pradesh (Urban Areas)	26.12.2020	742	110	852
		(Rural Areas)		721	107	828
24	महाराष्ट्र	Maharashtra	01.04.2020	908	210	1118
25	महाराष्ट्र-मुम्बई-(बी.ई.एस.टी.)	Maharashtra - Mumbai-(B.E.S.T)	01.04.2020	687	178	865
26	महाराष्ट्र-मुम्बई-(अडानी एलेक्ट्रिसिटी)	Maharashtra - Mumbai-(Adani Electricity)	01.04.2020	753	192	945
27	महाराष्ट्र-मुम्बई-(टाटा)	Maharashtra - Mumbai-(TATA's)	01.04.2020	718	185	902
28	मणिपुर	Manipur	01.04.2020	784	0	784
29	मिजोरम	Mizoram	01.04.2020	613	0	613
30	मेघालय	Meghalaya	01.04.2020	802	6	808
31	नागालैंड	Nagaland	01.04.2020	874	0	874
32	ओडिशा	Odisha	01.05.2020	711	28	738
33	पुडुचेरी	Puducherry	01.06.2020	729	0	729
34	पंजाब	Punjab	01.06.2020	770	100	870
35	राजस्थान	Rajasthan	01.02.2020	981	65	1046
36	सिक्किम	Sikkim	01.04.2020	599	0	599
37	तमिल नाडु	Tamil Nadu	11.08.2017	842	42	884
38	त्रिपुरा	Tripura	01.09.2020	768	58	826
39	उत्तराखण्ड	Uttarakhand	01.04.2020	632	25	657
40	उत्तर प्रदेश	Uttar Pradesh (URBAN)	20.11.2020	1134	85	1219
		(RURAL)		623	47	670
41	पश्चिम बंगाल	West Bengal (URBAN)	01.04.2020	916	137	1054
		(RURAL)		916	137	1053
42	पश्चिम बंगाल-(सी.ई.एस.सी.-कोलकता)	West Bengal - (CESC Ltd., Kolkata)	01.04.2019	915	137	1053
43	पश्चिम बंगाल-(आई.पी.एल.)	West Bengal - (IPCL)	01.04.2019	571	86	657
44	डी.वी.सी.- (झारखंड)	D.V.C. (Jharkhand Area)	01.10.2020	430	29	459
45	तेलंगाना	Telangana	01.04.2018	1005	6	1011

Index of States

- 1 A&N Island
- 2 Andhra Pradesh
- 3 Arunachal Pradesh
- 4 Assam
- 5 Bihar
- 6 Chandigarh
- 7 Chhattisgarh
- 8 Dadra & Nagar Haveli
- 9 Daman & Diu
- 10 Delhi (BSES/FPDDL)
- 11 Delhi (NDMC)
- 12 Goa
- 13 Gujarat
- 14 Gujarat (Ahmedabad)
- 15 Gujarat (Surat)
- 16 Haryana
- 17 Himachal Pradesh
- 18 Jammu & Kashmir and Ladakh
- 19 Jharkhand (Urban)
- 20 Jharkhand (Rural)
- 21 Karnataka (Bangalore & other Cities)
- 22 Karnataka (Area under Village Panchayat)
- 23 Kerala
- 24 Lakshadweep
- 25 MP (Urban)
- 26 MP (Rural)
- 27 Maharashtra
- 28 Maharashtra - Mumbai-(B.E.S.T)
- 29 Maharashtra - Mumbai-(Adani Electricity)
- 30 Maharashtra - Mumbai-(TATA's)
- 31 Manipur
- 32 Mizoram
- 33 Meghalaya
- 34 Nagaland
- 35 Odisha
- 36 Puducherry
- 37 Punjab
- 38 Rajasthan
- 39 Sikkim
- 40 Tamil Nadu
- 41 Tripura
- 42 Uttarakhnad
- 43 U.P. (Urban)
- 44 U.P. (Rural)
- 45 West Bengal (Urban)
- 46 West Bengal (Rural)
- 47 W.B. (Kolkata CESC)
- 48 West Bengal- IPCL
- 49 D.V.C. (Jharkhand Area)
- 50 Telangana

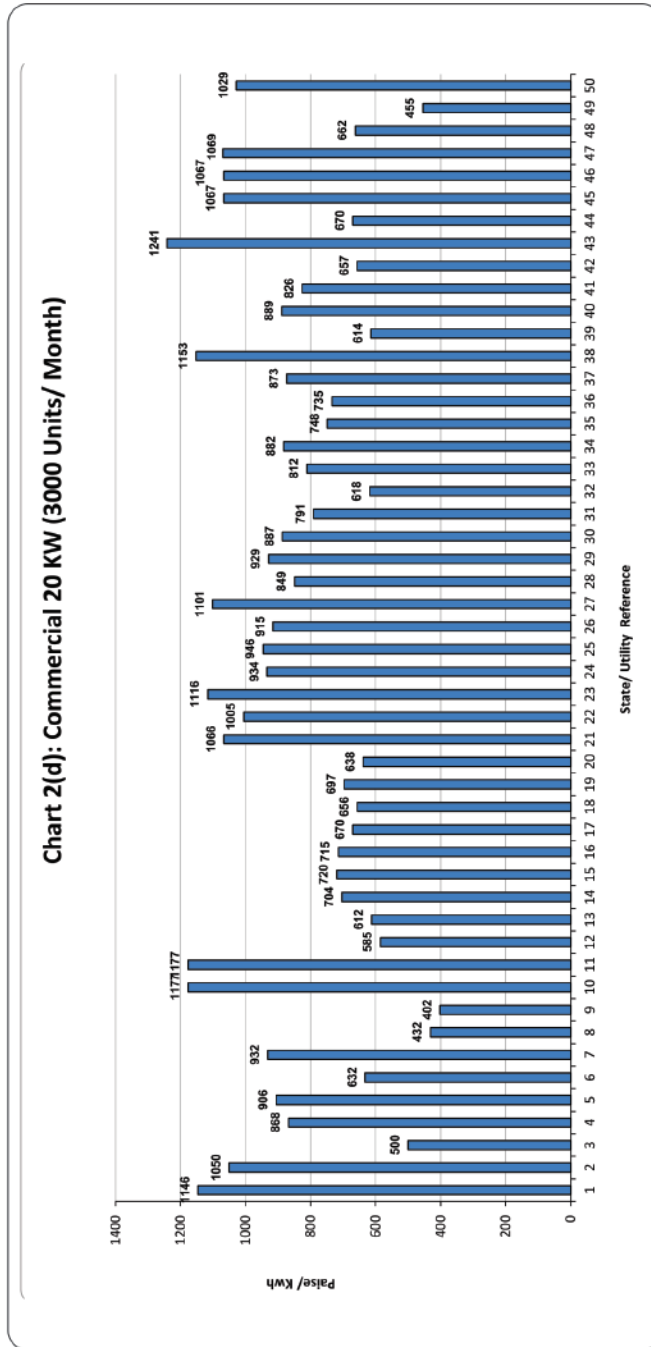

Electricity Tariff & Duty and Average rates of electricity supply in India

सारणी सं० 2 (घ): वाणिज्यिक 20 कि०. वा०. (3000 यूनिट/माह)
TABLE NO.2(d): COMMERCIAL 20 KW (3000 Units/Month)

क्रमांक Sr. No.	युटिलिटी का नाम	Name of Utility	Tariff effective from	Av. Rate (P/KWh)	Duty/Tax (P/KWh)	Total (P/KWh)
1	अंडमान एण्ड निकोबार	Andaman & Nicobar Island	01.06.2020	1146	0	1146
2	आंध्र प्रदेश	Andhra Pradesh	01.04.2020	1044	6	1050
3	अरुणाचल प्रदेश	Arunachal Pradesh	01.06.2018	500	0	500
4	असम	Assam	01.04.2020	827	41	868
5	बिहार	Bihar	01.04.2020	855	51	906
6	चंडीगढ़	Chandigarh	01.06.2020	621	11	632
7	छत्तीसगढ़	Chhattisgarh	01.06.2020	845	87	932
8	दादरा एवं नागर हवेली	Dadra & Nagar Haveli	01.06.2020	432	0	432
9	दमन एवं दीव	Daman & Diu	01.06.2020	402	0	402
10	दिल्ली-(बी.वाइ.पी.एल./बी.आर.पी.एल./एन.डी.पी.एल.- टी.पी.डी.डी.एल.)	Delhi-(BYPL/BRPL/NDPL-TPDDL)	01.09.2020	1130	47	1177
11	दिल्ली-(एन.डी.एम.सी.)	Delhi-(NDMC)	01.09.2020	1130	47	1177
12	गोवा	Goa	01.06.2020	515	70	585
13	गुजरात	Gujarat	01.04.2020	510	102	612
14	गुजरात-(टॉरेंट पावर लि., अहमदाबाद)	Gujarat-(Torrent Power Ltd., Ahmedabad)	01.04.2020	587	117	704
15	गुजरात-(टॉरेंट पावर लि., सुरत)	Gujarat-(Torrent Power Ltd., Surat)	01.04.2020	600	120	720
16	हरियाणा	Haryana	01.06.2020	705	10	715
17	हिमाचल प्रदेश	Himachal Pradesh	01.06.2020	620	50	670
18	जम्मू व कश्मीर और लद्दाख	Jammu & Kashmir and Ladakh	01.10.2016	571	86	656
19	झारखंड	Jharkhand (Urban Areas)	01.10.2020	667	30	697
		(Rural Areas)		608	30	638
20	कर्नाटक	Karnataka	01.11.2020			
		Bruhat Bangalore Mahangara Palike, Municipal Corp.& all Urban		983	83	1066
		Areas under Village Panchayats		927	79	1005
21	केरल	Kerala	08.07.2019	1023	93	1116
22	लक्षद्वीप	Lakshadweep	01.06.2020	934	0	934
23	मध्य प्रदेश	Madhya Pradesh (Urban Areas)	26.12.2020	823	123	946
		(Rural Areas)		797	119	915
24	महाराष्ट्र	Maharashtra	01.04.2020	894	207	1101
25	महाराष्ट्र-मुम्बई-(बी.ई.एस.टी.)	Maharashtra - Mumbai-(B.E.S.T)	01.04.2020	674	176	849
26	महाराष्ट्र-मुम्बई-(अडानी एलेक्ट्रिसिटी)	Maharashtra - Mumbai-(Adani Electricity)	01.04.2020	740	189	929
27	महाराष्ट्र-मुम्बई-(टाटा)	Maharashtra - Mumbai-(TATA's)	01.04.2020	705	182	887
28	मणिपुर	Manipur	01.04.2020	791	0	791
29	मिजोरम	Mizoram	01.04.2020	618	0	618
30	मेघालय	Meghalaya	01.04.2020	806	6	812
31	नागालैंड	Nagaland	01.04.2020	882	0	882
32	ओडिशा	Odisha	01.05.2020	720	28	748
33	पुडुचेरी	Puducherry	01.06.2020	735	0	735
34	पंजाब	Punjab	01.06.2020	773	100	873
35	राजस्थान	Rajasthan	01.02.2020	1088	65	1153
36	सिक्किम	Sikkim	01.04.2020	614	0	614
37	तमिल नाडु	Tamil Nadu	11.08.2017	847	42	889
38	त्रिपुरा	Tripura	01.09.2020	768	58	826
39	उत्तराखण्ड	Uttarakhand	01.04.2020	632	25	657
40	उत्तर प्रदेश	Uttar Pradesh (URBAN)	20.11.2020	1154	87	1241
		(RURAL)		623	47	670
41	पश्चिम बंगाल	West Bengal (URBAN)	01.04.2020	928	139	1067
		(RURAL)		928	139	1067
42	पश्चिम बंगाल-(सी.ई.एस.सी.-कोलकता)	West Bengal - (CESC Ltd., Kolkata)	01.04.2019	930	139	1069
43	पश्चिम बंगाल-(आई.पी.सी.एल.)	West Bengal - (IPCL)	01.04.2019	576	86	662
44	डी.वी.सी.- (झारखंड)	D.V.C. (Jharkhand Area)	01.10.2020	425	30	455
45	तेलंगाना	Telangana	01.04.2018	1023	6	1029

Electricity Tariff & Duty and Average rates of electricity supply in India

सारणी सं० 2 (इ): वाणिज्यिक 30 कि०. वा०. (4500 यूनिट/माह)

TABLE NO.2(e): COMMERCIAL 30 KW (4500 Units/Month)

क्रमांक Sr. No.	युटिलिटी का नाम	Name of Utility	Tariff effective from	Av. Rate (P/KWh)	Duty/Tax (P/KWh)	Total (P/KWh)
1	अंडमान एण्ड निकोबार	Andaman & Nicobar Island	01.06.2020	1164	0	1164
2	आंध्र प्रदेश	Andhra Pradesh	01.04.2020	1051	6	1057
3	अरुणाचल प्रदेश	Arunachal Pradesh	01.06.2018	500	0	500
4	असम	Assam	01.04.2020	866	43	909
5	बिहार	Bihar	01.04.2020	856	51	908
6	चंडीगढ़	Chandigarh	01.06.2020	623	11	634
7	छत्तीसगढ़	Chhattisgarh	01.06.2020	845	87	932
8	दादरा एवं नागर हवेली	Dadra & Nagar Haveli	01.06.2020	433	0	433
9	दमन एवं दीव	Daman & Diu	01.06.2020	403	0	403
10	दिल्ली-(बी.वाइ.पी.एल./बी.आर.पी.एल./एन.डी.पी.एल.- टी.पी.डी.डी.एल.)	Delhi-(BYPL/BRPL/NDPL-TPDDL)	01.09.2020	1130	47	1177
11	दिल्ली-(एन.डी.एम.सी.)	Delhi-(NDMC)	01.09.2020	1130	47	1177
12	गोवा	Goa	01.06.2020	519	70	589
13	गुजरात	Gujarat	01.04.2020	514	103	617
14	गुजरात-(टॉरेंट पावर लि., अहमदाबाद)	Gujarat-(Torrent Power Ltd., Ahmedabad)	01.04.2020	587	117	704
15	गुजरात-(टॉरेंट पावर लि., सूरत)	Gujarat-(Torrent Power Ltd., Surat)	01.04.2020	600	120	720
16	हरियाणा	Haryana	01.06.2020	883	10	893
17	हिमाचल प्रदेश	Himachal Pradesh	01.06.2020	620	50	670
18	जम्मू व कश्मीर और लद्दाख	Jammu & Kashmir and Ladakh	01.10.2016	571	86	656
19	झारखंड	Jharkhand (Urban Areas)	01.10.2020	667	30	697
		(Rural Areas)		608	30	638
20	कर्नाटक	Karnataka	01.11.2020			
		Bruhat Bangalore Mahangara Palike, Municipal Corp.& all Urban		984	83	1067
		Areas under Village Panchayats		927	79	1006
21	केरल	Kerala	08.07.2019	1023	93	1116
22	लक्षद्वीप	Lakshadweep	01.06.2020	939	0	939
23	मध्य प्रदेश	Madhya Pradesh (Urban Areas)	26.12.2020	823	123	946
		(Rural Areas)		797	119	916
24	महाराष्ट्र	Maharashtra	01.04.2020	1516	337	1853
25	महाराष्ट्र-मुम्बई-(बी.ई.एस.टी.)	Maharashtra - Mumbai- (B.E.S.T)	01.04.2020	903	224	1127
26	महाराष्ट्र-मुम्बई-(अडानी एलेक्ट्रिसिटी)	Maharashtra - Mumbai- (Adani Electricity)	01.04.2020	999	244	1243
27	महाराष्ट्र-मुम्बई-(टाटा)	Maharashtra - Mumbai- (TATA's)	01.04.2020	934	230	1164
28	मणिपुर	Manipur	01.04.2020	794	0	794
29	मिजोरम	Mizoram	01.04.2020	620	0	620
30	मेघालय	Meghalaya	01.04.2020	807	6	813
31	नागालैंड	Nagaland	01.04.2020	885	0	885
32	ओडिशा	Odisha	01.05.2020	724	28	752
33	पुडुचेरी	Puducherry	01.06.2020	736	0	736
34	पंजाब	Punjab	01.06.2020	780	101	881
35	राजस्थान	Rajasthan	01.02.2020	1090	65	1155
36	सिक्किम	Sikkim	01.04.2020	698	0	698
37	तमिल नाडु	Tamil Nadu	11.08.2017	848	42	891
38	त्रिपुरा	Tripura	01.09.2020	768	58	826
39	उत्तराखण्ड	Uttarakhand	01.04.2020	725	25	750
40	उत्तर प्रदेश	Uttar Pradesh (URBAN)	20.11.2020	1161	87	1248
		(RURAL)		623	47	670
41	पश्चिम बंगाल	West Bengal (URBAN)	01.04.2020	932	140	1071
		(RURAL)		931	140	1071
42	पश्चिम बंगाल-(सी.ई.एस.सी.-कोलकता)	West Bengal - (CESC Ltd., Kolkata)	01.04.2019	934	140	1075
43	पश्चिम बंगाल-(आई.पी.सी.एल.)	West Bengal - (IPCL)	01.04.2019	566	85	651
44	डी.वी.सी.- (झारखंड)	D.V.C. (Jharkhand Area)	01.10.2020	423	30	453
45	तेलंगाना	Telangana	01.04.2018	1028	6	1034

Chart 2(e): Commercial 30 KW (4500 Units/ Month)

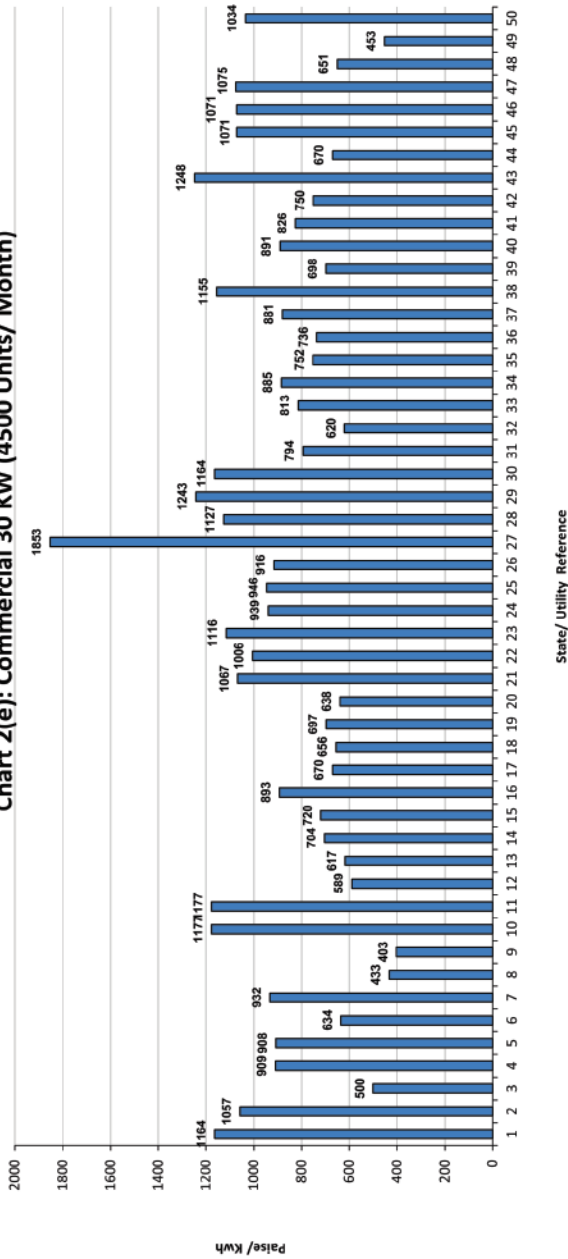
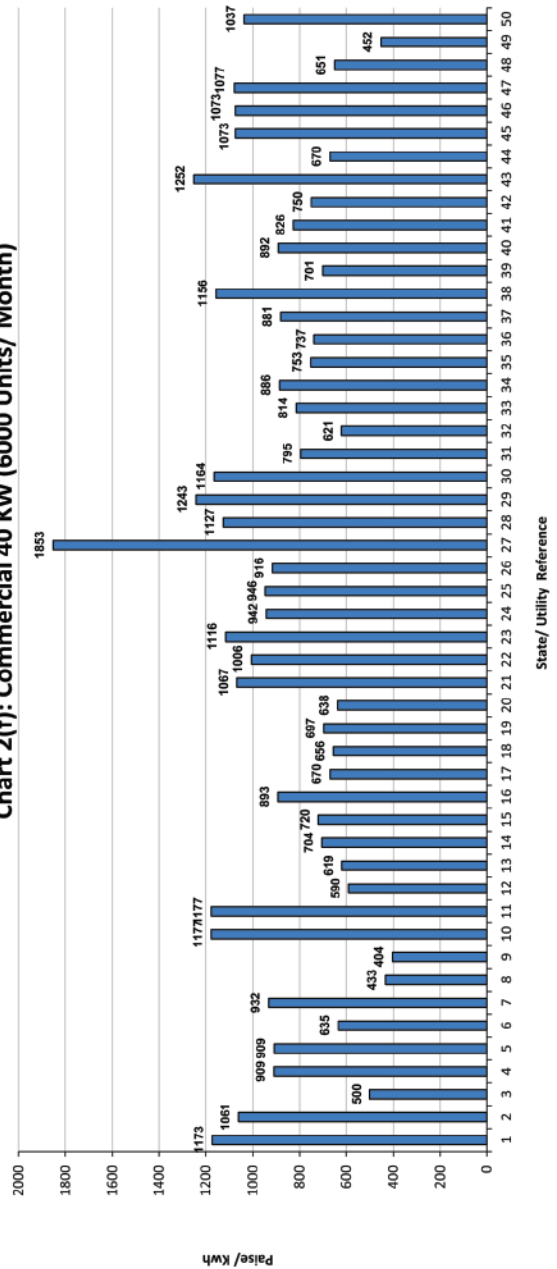

Chart 2(f): Commercial 40 KW (6000 Units/ Month)



Index of States

- 1 A&N Island
- 2 Andhra Pradesh
- 3 Arunachal Pradesh
- 4 Assam
- 5 Bihar
- 6 Chandigarh
- 7 Chhattisgarh
- 8 Dadra & Nagar Haveli
- 9 Daman & Diu
- 10 Delhi (BSES/TPDDL)
- 11 Delhi (NDMC)
- 12 Goa
- 13 Gujarat
- 14 Gujarat (Ahmedabad)
- 15 Gujarat (Surat)
- 16 Haryana
- 17 Himachal Pradesh
- 18 Jammu & Kashmir and Ladakh
- 19 Jharkhand (Urban)
- 20 Jharkhand (Rural)
- 21 Karnataka (Bangalore & other Cities)
- 22 Karnataka (Area under Village Panchayat)
- 23 Kerala
- 24 Lakshadweep
- 25 MP (Urban)
- 26 MP (Rural)
- 27 Maharashtra
- 28 Maharashtra - Mumbai- (B.E.S.T.)
- 29 Maharashtra - Mumbai- (Adani Electricity)
- 30 Maharashtra - Mumbai- (TATA's)
- 31 Manipur
- 32 Mizoram
- 33 Meghalaya
- 34 Nagaland
- 35 Odisha
- 36 Puducherry
- 37 Punjab
- 38 Rajasthan
- 39 Sikkim
- 40 Tamil Nadu
- 41 Tripura
- 42 Uttarakhnad
- 43 U. P. (Urban)
- 44 U. P. (Rural)
- 45 West Bengal (Urban)
- 46 West Bengal (Rural)
- 47 W. B. (Kolkata CESC)
- 48 West Bengal- IPCL
- 49 D.V.C. (Jharkhand Area)
- 50 Telangana

Electricity Tariff & Duty and Average rates of electricity supply in India

सारणी सं० 2 (च): वाणिज्यिक 40 कि०. वा०. (6000 यूनिट/माह)

TABLE NO.2(f): COMMERCIAL 40 KW (6000 Units/Month)

क्रमांक Sr. No.	युटिलिटी का नाम	Name of Utility	Tariff effective from	Av. Rate (P/KWh)	Duty/Tax (P/KWh)	Total (P/KWh)
1	अंडमान एण्ड निकोबार	Andaman & Nicobar Island	01.06.2020	1173	0	1173
2	आंध्र प्रदेश	Andhra Pradesh	01.04.2020	1055	6	1061
3	अरुणाचल प्रदेश	Arunachal Pradesh	01.06.2018	500	0	500
4	असम	Assam	01.04.2020	866	43	909
5	बिहार	Bihar	01.04.2020	857	51	909
6	चंडीगढ़	Chandigarh	01.06.2020	624	11	635
7	छत्तीसगढ़	Chhattisgarh	01.06.2020	845	87	932
8	दादरा एवं नागर हवेली	Dadra & Nagar Haveli	01.06.2020	433	0	433
9	दमन एवं दीव	Daman & Diu	01.06.2020	404	0	404
10	दिल्ली-(बी.वाइ.पी.एल./बी.आर.पी.एल./एन.डी.पी.एल.-टी.पी.डी.डी.एल.)	Delhi-(BYPL/BRPL/NDPL-TPDDL)	01.09.2020	1130	47	1177
11	दिल्ली-(एन.डी.एम.सी.)	Delhi-(NDMC)	01.09.2020	1130	47	1177
12	गोवा	Goa	01.06.2020	520	70	590
13	गुजरात	Gujarat	01.04.2020	516	103	619
14	गुजरात-(टॉरेंट पावर लि., अहमदाबाद)	Gujarat-(Torrent Power Ltd., Ahmedabad)	01.04.2020	587	117	704
15	गुजरात-(टॉरेंट पावर लि., सुरत)	Gujarat-(Torrent Power Ltd., Surat)	01.04.2020	600	120	720
16	हरियाणा	Haryana	01.06.2020	883	10	893
17	हिमाचल प्रदेश	Himachal Pradesh	01.06.2020	620	50	670
18	जम्मू व कश्मीर और लद्दाख	Jammu & Kashmir and Ladakh	01.10.2016	571	86	656
19	झारखंड	Jharkhand (Urban Areas)	01.10.2020	667	30	697
		(Rural Areas)		608	30	638
20	कर्नाटक	Karnataka	01.11.2020			
		Bruhat Bangalore Mahangara Palike, Municipal Corp.& all Urban		984	83	1067
		Areas under Village Panchayats		928	79	1006
21	केरल	Kerala	08.07.2019	1023	93	1116
22	लक्षद्वीप	Lakshadweep	01.06.2020	942	0	942
23	मध्य प्रदेश	Madhya Pradesh (Urban Areas)	26.12.2020	823	123	946
		(Rural Areas)		797	119	916
24	महाराष्ट्र	Maharashtra	01.04.2020	1516	337	1853
25	महाराष्ट्र-मुम्बई-(बी.ई.एस.टी.)	Maharashtra - Mumbai- (B.E.S.T)	01.04.2020	903	224	1127
26	महाराष्ट्र-मुम्बई-(अडानी एलेक्ट्रिसिटी)	Maharashtra - Mumbai-(Adani Electricity)	01.04.2020	999	244	1243
27	महाराष्ट्र-मुम्बई-(टाटा)	Maharashtra - Mumbai-(TATA's)	01.04.2020	934	230	1164
28	मणिपुर	Manipur	01.04.2020	795	0	795
29	मिजोरम	Mizoram	01.04.2020	621	0	621
30	मेघालय	Meghalaya	01.04.2020	808	6	814
31	नागालैंड	Nagaland	01.04.2020	886	0	886
32	ओडिशा	Odisha	01.05.2020	725	28	753
33	पुडुचेरी	Puducherry	01.06.2020	737	0	737
34	पंजाब	Punjab	01.06.2020	780	101	881
35	राजस्थान	Rajasthan	01.02.2020	1091	65	1156
36	सिक्किम	Sikkim	01.04.2020	701	0	701
37	तमिल नाडु	Tamil Nadu	11.08.2017	849	42	892
38	त्रिपुरा	Tripura	01.09.2020	768	58	826
39	उत्तराखण्ड	Uttarakhand	01.04.2020	725	25	750
40	उत्तर प्रदेश	Uttar Pradesh (URBAN)	20.11.2020	1165	87	1252
		(RURAL)		623	47	670
41	पश्चिम बंगाल	West Bengal (URBAN)	01.04.2020	933	140	1073
		(RURAL)		933	140	1073
42	पश्चिम बंगाल-(सी.ई.एस.सी.-कोलकता)	West Bengal - (CESC Ltd., Kolkata)	01.04.2019	937	141	1077
43	पश्चिम बंगाल-(आई.पी.सी.एल.)	West Bengal - (IPCL)	01.04.2019	566	85	651
44	डी.वी.सी. (झारखंड)	D.V.C. (Jharkhand Area)	01.10.2020	423	30	452
45	तेलंगाना	Telangana	01.04.2018	1031	6	1037

- Index of States
- 1 A&N Island
 - 2 Andhra Pradesh
 - 3 Arunachal Pradesh
 - 4 Assam
 - 5 Bihar
 - 6 Chandigarh
 - 7 Chhattisgarh
 - 8 Dadra & Nagar Haveli
 - 9 Daman & Diu
 - 10 Delhi (BSES/TPDDL)
 - 11 Delhi (NDMC)
 - 12 Goa
 - 13 Gujarat
 - 14 Gujarat (Ahmedabad)
 - 15 Gujarat (Surat)
 - 16 Haryana
 - 17 Himachal Pradesh
 - 18 Jammu & Kashmir and Ladakh
 - 19 Jharkhand (Urban)
 - 20 Jharkhand (Rural)
 - 21 Karnataka (Banglore & other Cities)
 - 22 Karnataka (Area under Village Panchayat)
 - 23 Kerala
 - 24 Lakshadweep
 - 25 MP (Urban)
 - 26 MP (Rural)
 - 27 Maharashtra
 - 28 Maharashtra - Mumbai- (B.E.S.T)
 - 29 Maharashtra - Mumbai- (Adani Electricity)
 - 30 Maharashtra - Mumbai- (TATA's)
 - 31 Manipur
 - 32 Mizoram
 - 33 Meghalaya
 - 34 Nagaland
 - 35 Odisha
 - 36 Puducherry
 - 37 Punjab
 - 38 Rajasthan
 - 39 Sikkim
 - 40 Tamil Nadu
 - 41 Tripura
 - 42 Uttarakhnad
 - 43 U. P. (Urban)
 - 44 U. P. (Rural)
 - 45 West Bengal (Urban)
 - 46 West Bengal (Rural)
 - 47 W. B. (Kolkata CESC)
 - 48 West Bengal- IPCL
 - 49 D.V.C. (Jharkhand Area)
 - 50 Telangana

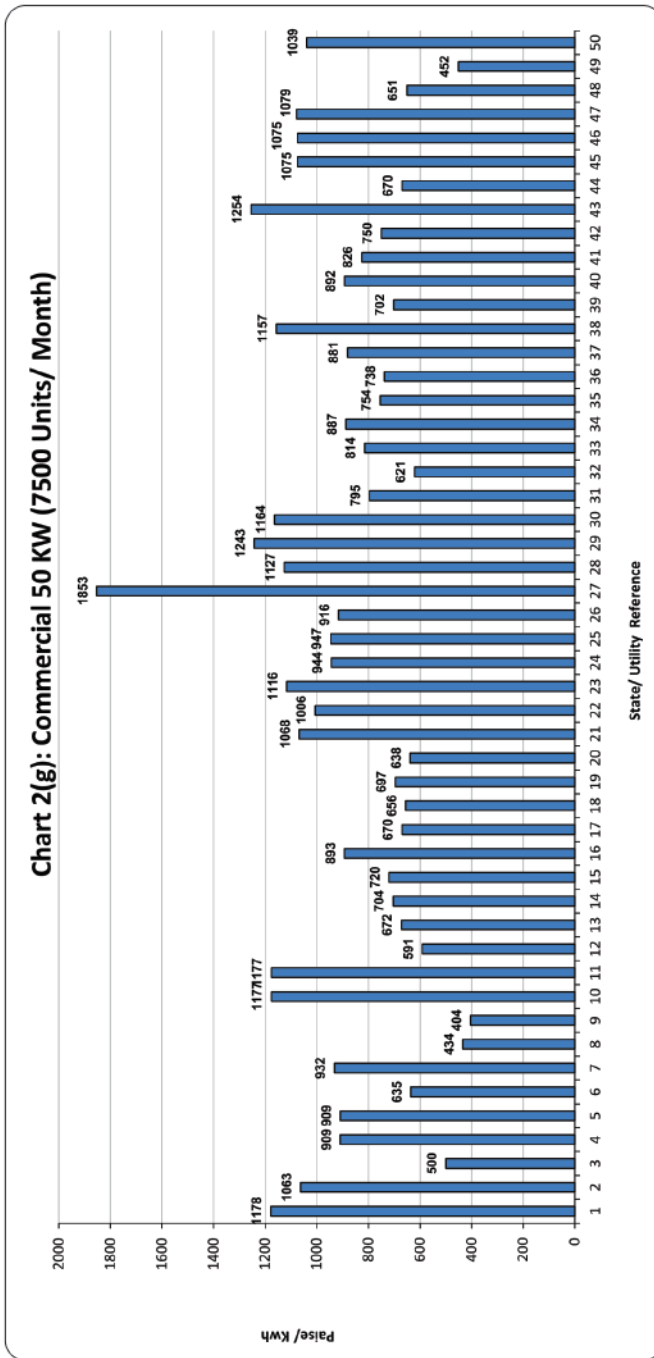

Electricity Tariff & Duty and Average rates of electricity supply in India

सारणी सं० 2 (ख): वाणिज्यिक 50 कि०. वा०. (7500 यूनिट/माह)
TABLE NO.2(g): COMMERCIAL 50 KW (7500 Units/Month)

क्रमांक Sr. No.	युटिलिटी का नाम	Name of Utility	Tariff effective from	Av. Rate (P/KWh)	Duty/Tax (P/KWh)	Total (P/KWh)
1	अंडमान एण्ड निकोबार	Andaman & Nicobar Island	01.06.2020	1178	0	1178
2	आंध्र प्रदेश	Andhra Pradesh	01.04.2020	1057	6	1063
3	अरुणाचल प्रदेश	Arunachal Pradesh	01.06.2018	500	0	500
4	असम	Assam	01.04.2020	866	43	909
5	बिहार	Bihar	01.04.2020	858	51	909
6	चंडीगढ़	Chandigarh	01.06.2020	624	11	635
7	छत्तीसगढ़	Chhattisgarh	01.06.2020	845	87	932
8	दादरा एवं नागर हवेली	Dadra & Nagar Haveli	01.06.2020	434	0	434
9	दमन एवं दीव	Daman & Diu	01.06.2020	404	0	404
10	दिल्ली-(बी.वाइ.पी.एल./बी.आर.पी.एल./एन.डी.पी.एल.- टी.पी.डी.डी.एल.)	Delhi-(BYPL/BRPL/NDPL-TPDDL)	01.09.2020	1130	47	1177
11	दिल्ली-(एन.डी.एम.सी.)	Delhi-(NDMC)	01.09.2020	1130	47	1177
12	गोवा	Goa	01.06.2020	521	70	591
13	गुजरात	Gujarat	01.04.2020	560	112	672
14	गुजरात-(टॉरेंट पावर लि., अहमदाबाद)	Gujarat-(Torrent Power Ltd., Ahmedabad)	01.04.2020	587	117	704
15	गुजरात-(टॉरेंट पावर लि., सुरत)	Gujarat-(Torrent Power Ltd., Surat)	01.04.2020	600	120	720
16	हरियाणा	Haryana	01.06.2020	883	10	893
17	हिमाचल प्रदेश	Himachal Pradesh	01.06.2020	620	50	670
18	जम्मू व कश्मीर और लद्दाख	Jammu & Kashmir and Ladakh	01.10.2016	571	86	656
19	झारखंड	Jharkhand (Urban Areas)	01.10.2020	667	30	697
		(Rural Areas)		608	30	638
20	कर्नाटक	Karnataka	01.11.2020			
		Bruhat Bangalore Mahangara Palike, Municipal Corp.& all Urban		984	83	1068
		Areas under Village Panchayats		928	79	1006
21	केरल	Kerala	08.07.2019	1023	93	1116
22	लक्षद्वीप	Lakshadweep	01.06.2020	944	0	944
23	मध्य प्रदेश	Madhya Pradesh (Urban Areas)	26.12.2020	823	123	947
		(Rural Areas)		797	119	916
24	महाराष्ट्र	Maharashtra	01.04.2020	1516	337	1853
25	महाराष्ट्र-मुम्बई-(बी.ई.एस.टी.)	Maharashtra - Mumbai-(B.E.S.T)	01.04.2020	903	224	1127
26	महाराष्ट्र-मुम्बई-(अडानी एलेक्ट्रिसिटी)	Maharashtra - Mumbai-(Adani Electricity)	01.04.2020	999	244	1243
27	महाराष्ट्र-मुम्बई-(टाटा)	Maharashtra - Mumbai-(TATA's)	01.04.2020	934	230	1164
28	मणिपुर	Manipur	01.04.2020	795	0	795
29	मिजोरम	Mizoram	01.04.2020	621	0	621
30	मेघालय	Meghalaya	01.04.2020	808	6	814
31	नागालैंड	Nagaland	01.04.2020	887	0	887
32	ओडिशा	Odisha	01.05.2020	726	28	754
33	पुडुचेरी	Puducherry	01.06.2020	738	0	738
34	पंजाब	Punjab	01.06.2020	780	101	881
35	राजस्थान	Rajasthan	01.02.2020	1092	65	1157
36	सिक्किम	Sikkim	01.04.2020	702	0	702
37	तमिल नाडु	Tamil Nadu	11.08.2017	850	42	892
38	त्रिपुरा	Tripura	01.09.2020	768	58	826
39	उत्तराखण्ड	Uttarakhand	01.04.2020	725	25	750
40	उत्तर प्रदेश	Uttar Pradesh (URBAN)	20.11.2020	1167	88	1254
		(RURAL)		623	47	670
41	पश्चिम बंगाल	West Bengal (URBAN)	01.04.2020	935	140	1075
		(RURAL)		935	140	1075
42	पश्चिम बंगाल-(सी.ई.एस.सी.-कोलकता)	West Bengal - (CESC Ltd., Kolkata)	01.04.2019	938	141	1079
43	पश्चिम बंगाल-(आई.पी.सी.एल.)	West Bengal - (IPCL)	01.04.2019	566	85	651
44	डी.वी.सी.-(झारखंड)	D.V.C. (Jharkhand Area)	01.10.2020	422	30	452
45	तेलंगाना	Telangana	01.04.2018	1033	6	1039

Electricity Tariff & Duty and Average rates of electricity supply in India

सारणी सं० 3 (क): कृषि 2 हास पावर (400 यूनिट/माह)
TABLE NO.3(a): AGRICULTURE 2 HP (400 Units/Month)

क्रमांक Sr. No.	युटिलिटी का नाम	Name of Utility	Tariff effective from	Av. Rate (P/KWh)	Duty/Tax (P/KWh)	Total (P/KWh)
1	अंडमान एण्ड निकोबार	Andaman & Nicobar Island	01.06.2020	181	0	181
2	आंध्र प्रदेश	Andhra Pradesh	01.04.2020			
	With Demand side Management measures (DSM)			100	0	100
	Without Demand side Management measures (DSM)			350	0	350
3	अरुणाचल प्रदेश	Arunachal Pradesh	01.06.2018	310	0	310
4	असम	Assam	01.04.2020	462	23	485
5	बिहार	Bihar	01.04.2020	565	34	599
6	चंडीगढ़	Chandigarh	01.06.2020	290	0	290
7	छत्तीसगढ़	Chhattisgarh	01.06.2020	480	0	480
8	दादरा एवं नागर हवेली	Dadra & Nagar Haveli	01.06.2020	80	0	80
9	दमन एवं दीव	Daman & Diu	01.06.2020	75	0	75
10	दिल्ली-(बी.वाइ.पी.एल./बी.आर.पी.एल./एन.डी.पी.एल.- टी.पी.डी.डी.एल.)	Delhi-(BYPL/BRPL/NDPL-TPDDL)	01.09.2020	197	8	204
11	गोवा	Goa	01.06.2020	159	20	179
12	गुजरात	Gujarat	01.04.2020	90	0	90
13	गुजरात-(टॉरेंट पावर लि., अहमदाबाद)	Gujarat-(Torrent Power Ltd., Ahmedabad)	01.04.2020	330	0	330
14	गुजरात-(टॉरेंट पावर लि., सूरत)	Gujarat-(Torrent Power Ltd., Surat)	01.04.2020	70	0	70
15	हरियाणा	Haryana	01.06.2020	10	0	10
16	हिमाचल प्रदेश	Himachal Pradesh	01.06.2020	393	39	432
17	जम्मू व कश्मीर और लद्दाख	Jammu & Kashmir and Ladakh	01.10.2016	74	11	85
18	झारखंड	Jharkhand	01.10.2020	510	2	512
19	कर्नाटक	Karnataka	01.11.2020	0	0	0
20	केरल	Kerala	08.07.2019	234	23	257
21	मध्य प्रदेश	Madhya Pradesh	26.12.2020	523	0	523
22	महाराष्ट्र	Maharashtra	01.04.2020	351	0	351
23	महाराष्ट्र-मुम्बई-(बी.ई.एस.टी.)	Maharashtra - Mumbai - (B.E.S.T)	01.04.2020	401	0	401
24	महाराष्ट्र-मुम्बई-(अडानी एलेक्ट्रिसिटी)	Maharashtra - Mumbai - (Adani Electricity)	01.04.2020	557	0	557
25	महाराष्ट्र-मुम्बई-(टाटा)	Maharashtra - Mumbai - (TATA's)	01.04.2020	422	0	422
26	मणिपुर	Manipur	01.04.2020	442	0	442
27	मिजोरम	Mizoram	01.04.2020	309	0	309
28	मेघालय	Meghalaya	01.04.2020	341	6	347
29	नागालैंड	Nagaland	01.04.2020	310	0	310
30	ओडिशा	Odisha	01.05.2020	158	3	161
31	पुडुचेरी	Puducherry With Govt. Subsidy	01.06.2020	0	0	0
32	पंजाब	Punjab With Govt. Subsidy	01.06.2020	0	0	0
		Without Govt. Subsidy		557	0	557
33	राजस्थान	Rajasthan	01.02.2020	570	4	574
34	तमिल नाडु	Tamil Nadu	11.08.2017	0	0	0
35	त्रिपुरा	Tripura	01.09.2020	366	27	394
36	उत्तराखण्ड	Uttarakhand	01.04.2020	203	0	203
37	उत्तर प्रदेश	Uttar Pradesh (URBAN)	20.11.2020	665	0	665
		(RURAL)		235	0	235
38	पश्चिम बंगाल	West Bengal	01.04.2020	510	0	510
39	पश्चिम बंगाल-(आई.पी.सी.एल.)	West Bengal - (IPCL)	01.04.2019			
		(06.00 hrs to 17.00 hrs)		322	0	322
		(17.00 hrs to 23.00 hrs)		602	0	602
		(23.00 hrs to 06.00 hrs)		242	0	242
40	डी.वी.सी. (झारखंड)	D.V.C. (Jharkhand Area)	01.10.2020	315	2	317
41	तेलंगाना	Telangana	01.04.2018			
		Corporate Farmers		258	0.00	258
		Other than Corporate Farmers		8	0	8

Electricity Tariff & Duty and Average rates of electricity supply in India

Chart 3(a): Agriculture 2 HP (400 Units/ Month)

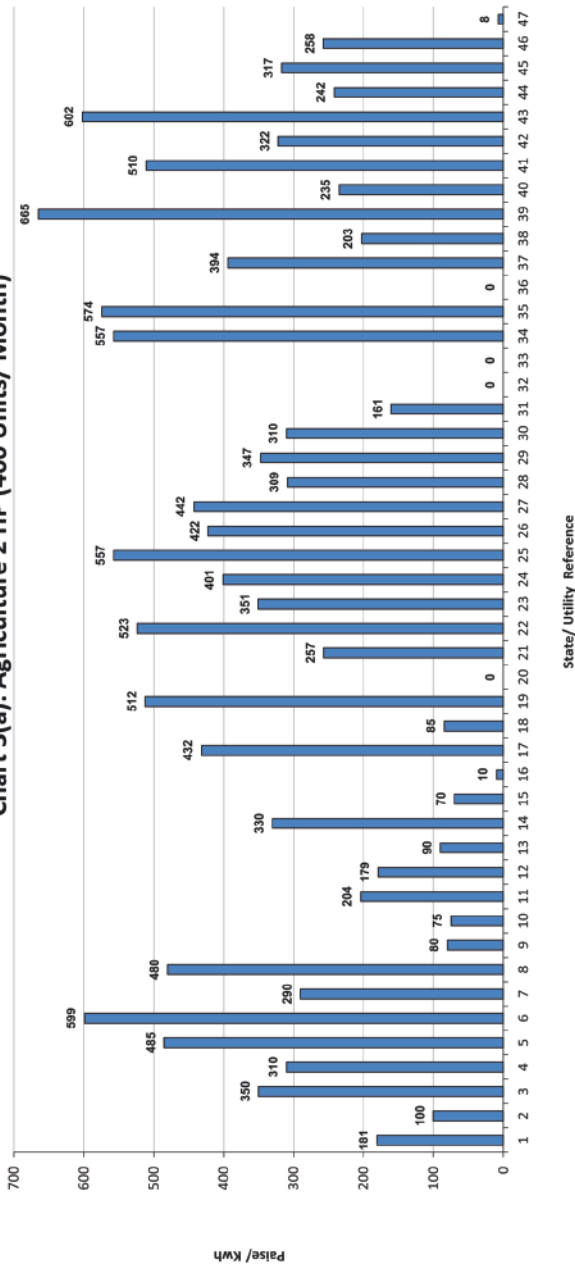
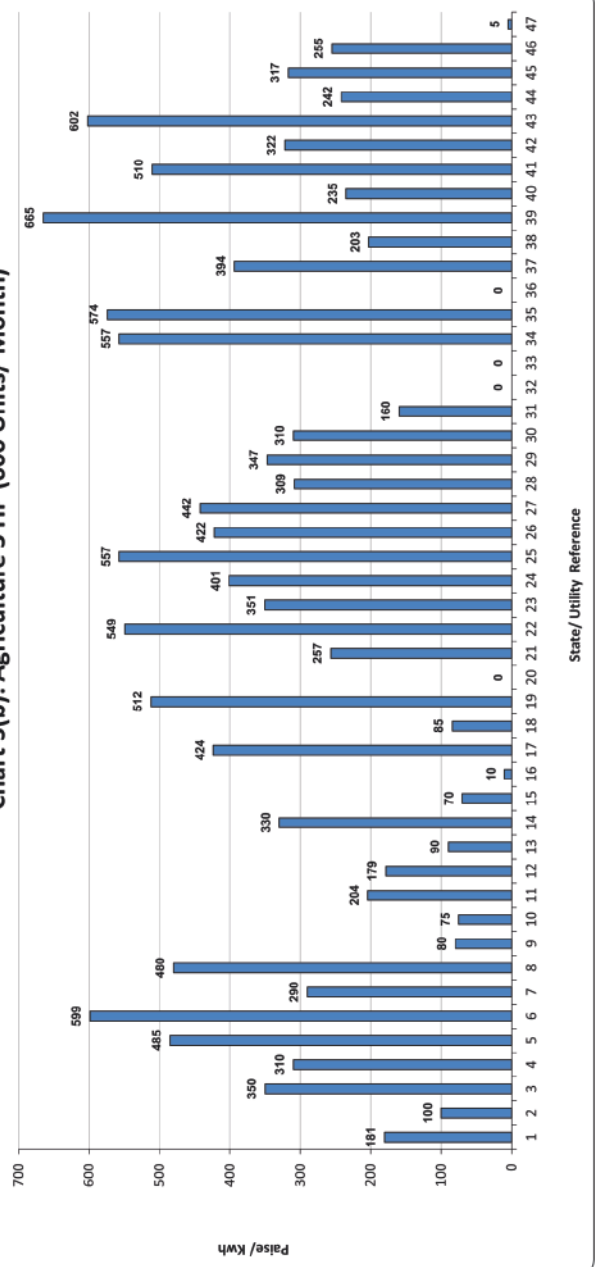

Chart 3(b): Agriculture 3 HP (600 Units/ Month)



Index of States

- 1 A&N Island
- 2 AP-With DSM Measures
- 3 AP-w/o DSM Measures
- 4 Arunachal Pradesh
- 5 Assam
- 6 Bihar
- 7 Chandigarh
- 8 Chhattisgarh
- 9 Dadra & Nagar Haveli
- 10 Daman & Diu
- 11 Delhi (BSES/TPDDL)
- 12 Goa
- 13 Gujarat
- 14 Gujarat (Ahmedabad)
- 15 Gujarat (Surat)
- 16 Haryana
- 17 Himachal Pradesh
- 18 Jammu & Kashmir and Ladakh
- 19 Jharkhand
- 20 Karnataka
- 21 Kerala
- 22 Madhya Pradesh
- 23 Maharashtra
- 24 Maharashtra - Mumbai-(B.E.S.T.)
- 25 Maharashtra - Mumbai-(Adani Electricity)
- 26 Maharashtra - Mumbai-(TATA)
- 27 Manipur
- 28 Mizoram
- 29 Meghalaya
- 30 Nagaland
- 31 Odisha
- 32 Puducherry with subsidy
- 33 Punjab with subsidy
- 34 Punjab without subsidy
- 35 Rajasthan
- 36 Tamil Nadu
- 37 Tripura
- 38 Uttarakhand
- 39 U. P. (Urban)
- 40 U. P. (Rural)
- 41 West Bengal
- 42 West Bengal (PCL) (06.00 hrs to 17.00 hrs)
- 43 West Bengal (PCL) (17.00 hrs to 23.00 hrs)
- 44 West Bengal (PCL) (23.00 hrs to 06.00 hrs)
- 45 D.V.C. (Jharkhand Area)
- 46 Telangana-Corporate farmers
- 47 Telangana-Other than corporate farmers

Electricity Tariff & Duty and Average rates of electricity supply in India

सारणी सं० 3 (ख): कृषि 3 हार्स पावर (600 यूनिट/माह)
TABLE NO.3(b): AGRICULTURE 3 HP (600 Units/Month)

क्रमांक Sr. No.	युटिलिटी का नाम	Name of Utility	Tariff effective from	Av. Rate (P/KWh)	Duty/Tax (P/KWh)	Total (P/KWh)
1	अंडमान एण्ड निकोबार	Andaman & Nicobar Island	01.06.2020	181	0	181
2	आंध्र प्रदेश	Andhra Pradesh	01.04.2020			
	With Demand side Management measures (DSM)			100	0	100
	Without Demand side Management measures (DSM)			350	0	350
3	अरुणाचल प्रदेश	Arunachal Pradesh	01.06.2018	310	0	310
4	असम	Assam	01.04.2020	462	23	485
5	बिहार	Bihar	01.04.2020	565	34	599
6	चंडीगढ़	Chandigarh	01.06.2020	290	0	290
7	छत्तीसगढ़	Chhattisgarh	01.06.2020	480	0	480
8	दादरा एवं नागर हवेली	Dadra & Nagar Haveli	01.06.2020	80	0	80
9	दमन एवं दीव	Daman & Diu	01.06.2020	75	0	75
10	दिल्ली-(बी.वाइ.पी.एल./बी.आर.पी.एल./एन.डी.पी.एल.- टी.पी.डी.डी.एल.)	Delhi-(BYPL/BRPL/NDPL-TPDDL)	01.09.2020	197	8	204
11	गोवा	Goa	01.06.2020	159	20	179
12	गुजरात	Gujarat	01.04.2020	90	0	90
13	गुजरात-(टॉरेंट पावर लि., अहमदाबाद)	Gujarat-(Torrent Power Ltd., Ahmedabad)	01.04.2020	330	0	330
14	गुजरात-(टॉरेंट पावर लि., सुरत)	Gujarat-(Torrent Power Ltd., Surat)	01.04.2020	70	0	70
15	हरियाणा	Haryana	01.06.2020	10	0	10
16	हिमाचल प्रदेश	Himachal Pradesh	01.06.2020	385	39	424
17	जम्मू व कश्मीर और लद्दाख	Jammu & Kashmir and Ladakh	01.10.2016	74	11	85
18	झारखंड	Jharkhand	01.10.2020	510	2	512
19	कर्नाटक	Karnataka	01.11.2020	0	0	0
20	केरल	Kerala	08.07.2019	234	23	257
21	मध्य प्रदेश	Madhya Pradesh	26.12.2020	549	0	549
22	महाराष्ट्र	Maharashtra	01.04.2020	351	0	351
23	महाराष्ट्र-मुम्बई-(बी.ई.एस.टी.)	Maharashtra - Mumbai-(B.E.S.T)	01.04.2020	401	0	401
24	महाराष्ट्र-मुम्बई-(अडानी एलेक्ट्रिसिटी)	Maharashtra - Mumbai-(Adani Electricity)	01.04.2020	557	0	557
25	महाराष्ट्र-मुम्बई-(टाटा)	Maharashtra - Mumbai-(TATA's)	01.04.2020	422	0	422
26	मणिपुर	Manipur	01.04.2020	442	0	442
27	मिजोरम	Mizoram	01.04.2020	309	0	309
28	मेघालय	Meghalaya	01.04.2020	341	6	347
29	नागालैंड	Nagaland	01.04.2020	310	0	310
30	ओडिशा	Odisha	01.05.2020	157	3	160
31	पुडुचेरी	Puducherry With Govt. Subsidy	01.06.2020	0	0	0
32	पंजाब	Punjab With Govt. Subsidy	01.06.2020	0	0	0
		Without Govt. Subsidy		557	0	557
33	राजस्थान	Rajasthan	01.02.2020	570	4	574
34	तमिल नाडु	Tamil Nadu	11.08.2017	0	0	0
35	त्रिपुरा	Tripura	01.09.2020	366	27	394
36	उत्तराखण्ड	Uttarakhand	01.04.2020	203	0	203
37	उत्तर प्रदेश	Uttar Pradesh (URBAN)	20.11.2020	665	0	665
		(RURAL)		235	0	235
38	पश्चिम बंगाल	West Bengal	01.04.2020	510	0	510
39	पश्चिम बंगाल-(आई.पी.एल.)	West Bengal - (IPCL)	01.04.2019			
		(06.00 hrs to 17.00 hrs)		322	0	322
		(17.00 hrs to 23.00 hrs)		602	0	602
		(23.00 hrs to 06.00 hrs)		242	0	242
40	डी.वी.सी.- (झारखंड)	D.V.C. (Jharkhand Area)	01.10.2020	315	2	317
41	तेलंगाना	Telangana	01.04.2018			
		Corporate Farmers		255	0.00	255
		Other than Corporate Farmers		5	0	5

Electricity Tariff & Duty and Average rates of electricity supply in India

सारणी सं० 3 (ग): कृषि 5 हार्स पावर (1000 यूनिट/माह)
TABLE NO.3(c): AGRICULTURE 5 HP (1000 Units/Month)

क्रमांक Sr. No.	युटिलिटी का नाम	Name of Utility	Tariff effective from	Av. Rate (P/KWh)	Duty/Tax (P/KWh)	Total (P/KWh)
1	अंडमान एण्ड निकोबार	Andaman & Nicobar Island	01.06.2020	181	0	181
2	आंध्र प्रदेश	Andhra Pradesh	01.04.2020			
	With Demand side Management measures (DSM)			100	0	100
	Without Demand side Management measures (DSM)			350	0	350
3	अरुणाचल प्रदेश	Arunachal Pradesh	01.06.2018	310	0	310
4	असम	Assam	01.04.2020	462	23	485
5	बिहार	Bihar	01.04.2020	565	34	599
6	चंडीगढ़	Chandigarh	01.06.2020	290	0	290
7	छत्तीसगढ़	Chhattisgarh	01.06.2020	480	0	480
8	दादरा एवं नागर हवेली	Dadra & Nagar Haveli	01.06.2020	80	0	80
9	दमन एवं दीव	Daman & Diu	01.06.2020	75	0	75
10	दिल्ली-(बी.वाइ.पी.एल./बी.आर.पी.एल./एन.डी.पी.एल.- टी.पी.डी.डी.एल.)	Delhi-(BYPL/BRPL/NDPL-TPDDL)	01.09.2020	197	8	204
11	गोवा	Goa	01.06.2020	159	20	179
12	गुजरात	Gujarat	01.04.2020	90	0	90
13	गुजरात-(टॉरेंट पावर लि., अहमदाबाद)	Gujarat-(Torrent Power Ltd., Ahmedabad)	01.04.2020	330	0	330
14	गुजरात-(टॉरेंट पावर लि., सुरत)	Gujarat-(Torrent Power Ltd., Surat)	01.04.2020	70	0	70
15	हरियाणा	Haryana	01.06.2020	10	0	10
16	हिमाचल प्रदेश	Himachal Pradesh	01.06.2020	379	38	417
17	जम्मू व कश्मीर और लद्दाख	Jammu & Kashmir and Ladakh	01.10.2016	74	11	85
18	झारखंड	Jharkhand	01.10.2020	510	2	512
19	कर्नाटक	Karnataka	01.11.2020	0	0	0
20	केरल	Kerala	08.07.2019	234	23	257
21	मध्य प्रदेश	Madhya Pradesh	26.12.2020	579	0	579
22	महाराष्ट्र	Maharashtra	01.04.2020	351	0	351
23	महाराष्ट्र-मुम्बई-(बी.ई.एस.टी.)	Maharashtra - Mumbai-(B.E.S.T)	01.04.2020	401	0	401
24	महाराष्ट्र-मुम्बई-(अडानी एलेक्ट्रिसिटी)	Maharashtra - Mumbai-(Adani Electricity)	01.04.2020	557	0	557
25	महाराष्ट्र-मुम्बई-(टाटा)	Maharashtra - Mumbai-(TATA's)	01.04.2020	422	0	422
26	मणिपुर	Manipur	01.04.2020	442	0	442
27	मिजोरम	Mizoram	01.04.2020	309	0	309
28	मेघालय	Meghalaya	01.04.2020	341	6	347
29	नागालैंड	Nagaland	01.04.2020	310	0	310
30	ओडिशा	Odisha	01.05.2020	155	3	158
31	पुडुचेरी	Puducherry With Govt. Subsidy	01.06.2020	0	0	0
32	पंजाब	Punjab With Govt. Subsidy	01.06.2020	0	0	0
		Without Govt. Subsidy		557	0	557
33	राजस्थान	Rajasthan	01.02.2020	570	4	574
34	तमिल नाडु	Tamil Nadu	11.08.2017	0	0	0
35	त्रिपुरा	Tripura	01.09.2020	366	27	394
36	उत्तराखण्ड	Uttarakhand	01.04.2020	203	0	203
37	उत्तर प्रदेश	Uttar Pradesh (URBAN)	20.11.2020	665	0	665
		(RURAL)		235	0	235
38	पश्चिम बंगाल	West Bengal	01.04.2020	510	0	510
39	पश्चिम बंगाल-(आई.पी.सी.एल.)	West Bengal - (IPCL)	01.04.2019			
		(06.00 hrs to 17.00 hrs)		322	0	322
		(17.00 hrs to 23.00 hrs)		602	0	602
		(23.00 hrs to 06.00 hrs)		242	0	242
40	डी.वी.सी. (झारखंड)	D.V.C. (Jharkhand Area)	01.10.2020	315	2	317
41	तेलंगाना	Telangana	01.04.2018			
		Corporate Farmers		253	0.00	253
		Other than Corporate Farmers		3	0	3

Electricity Tariff & Duty and Average rates of electricity supply in India

Chart 3(c): Agriculture 5 HP (1000 Units/ Month)

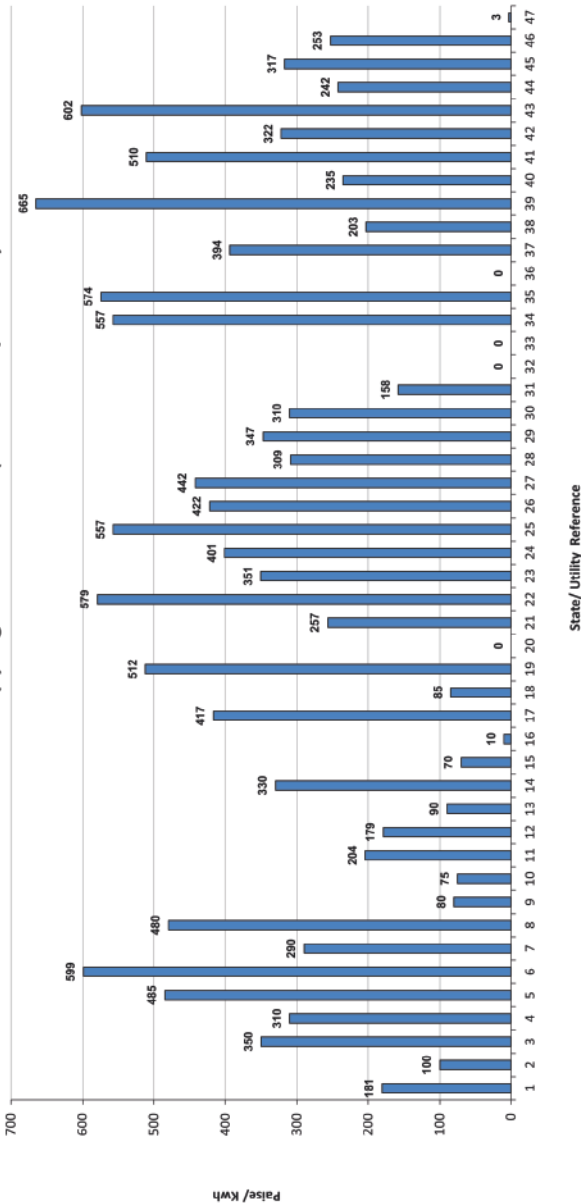
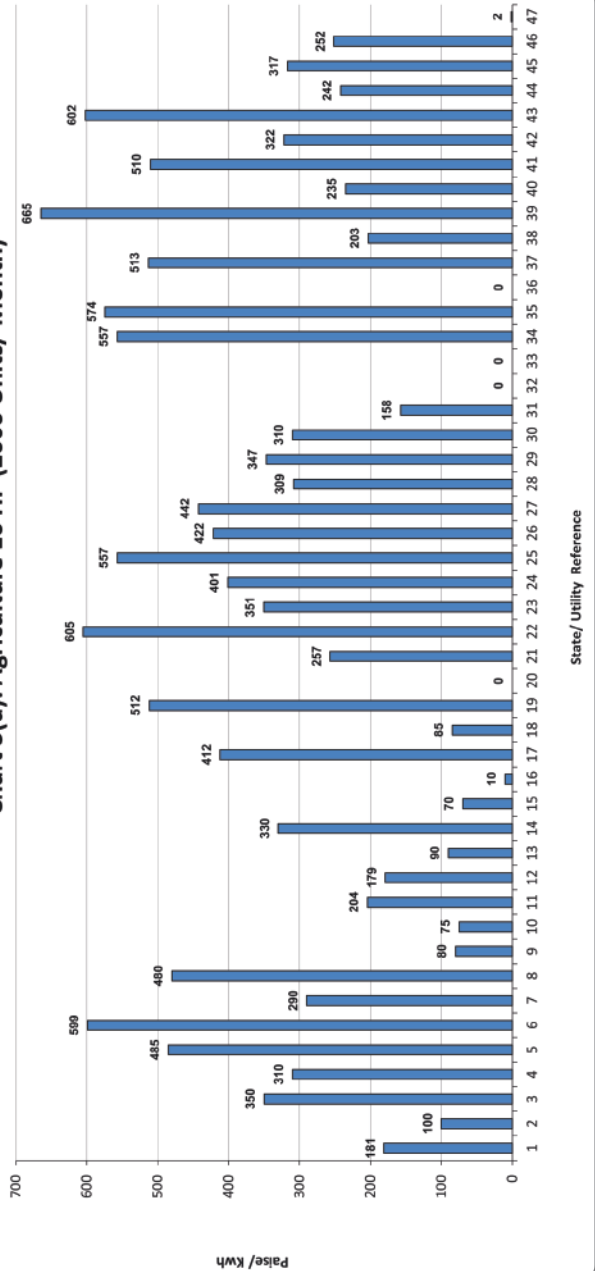

Chart 3(d): Agriculture 10 HP (2000 Units/ Month)



Index of States

- 1 A&N Island
- 2 AP-With DSM Measures
- 3 AP-w/o DSM Measures
- 4 Arunachal Pradesh
- 5 Assam
- 6 Bihar
- 7 Chandigarh
- 8 Chhattisgarh
- 9 Dadra & Nagar Haveli
- 10 Daman & Diu
- 11 Delhi (BSES/TPDDL)
- 12 Goa
- 13 Gujarat
- 14 Gujarat (Ahmedabad)
- 15 Gujarat (Surat)
- 16 Haryana
- 17 Himachal Pradesh
- 18 Jammu & Kashmir and Ladakh
- 19 Jharkhand
- 20 Karnataka
- 21 Kerala
- 22 Madhya Pradesh
- 23 Maharashtra
- 24 Maharashtra - Mumbai-(B.E.S.T.)
- 25 Maharashtra - Mumbai-(Adani Electricity)
- 26 Maharashtra - Mumbai-(TATA)
- 27 Manipur
- 28 Mizoram
- 29 Meghalaya
- 30 Nagaland
- 31 Odisha
- 32 Puducherry with subsidy
- 33 Punjab with subsidy
- 34 Punjab without subsidy
- 35 Rajasthan
- 36 Tamil Nadu
- 37 Tripura
- 38 Uttarakhand
- 39 U. P. (Urban)
- 40 U. P. (Rural)
- 41 West Bengal
- 42 West Bengal (IPCL) (06.00 hrs to 17.00 hrs)
- 43 West Bengal (IPCL) (17.00 hrs to 23.00 hrs)
- 44 West Bengal (IPCL) (23.00 hrs to 06.00 hrs)
- 45 D.V.C. (Jharkhand Area)
- 46 Telangana-Corporate farmers
- 47 Telangana-Other than corporate farmers

Electricity Tariff & Duty and Average rates of electricity supply in India

सारणी सं० 3 (घ): कृषि 10 हार्स पावर (2000 यूनिट/माह)
TABLE NO.3(d): AGRICULTURE 10 HP (2000 Units/Month)

क्रमांक Sr. No.	युटिलिटी का नाम	Name of Utility	Tariff effective from	Av. Rate (P/KWh)	Duty/Tax (P/KWh)	Total (P/KWh)
1	अंडमान एण्ड निकोबार	Andaman & Nicobar Island	01.06.2020	181	0	181
2	आंध्र प्रदेश	Andhra Pradesh	01.04.2020			
	With Demand side Management measures (DSM)			100	0	100
	Without Demand side Management measures (DSM)			350	0	350
3	अरुणाचल प्रदेश	Arunachal Pradesh	01.06.2018	310	0	310
4	असम	Assam	01.04.2020	462	23	485
5	बिहार	Bihar	01.04.2020	565	34	599
6	चंडीगढ़	Chandigarh	01.06.2020	290	0	290
7	छत्तीसगढ़	Chhattisgarh	01.06.2020	480	0	480
8	दादरा एवं नागर हवेली	Dadra & Nagar Haveli	01.06.2020	80	0	80
9	दमन एवं दीव	Daman & Diu	01.06.2020	75	0	75
10	दिल्ली-(बी.वाइ.पी.एल./बी.आर.पी.एल./एन.डी.पी.एल.- टी.पी.डी.डी.एल.)	Delhi-(BYPL/BRPL/NDPL-TPDDL)	01.09.2020	197	8	204
11	गोवा	Goa	01.06.2020	159	20	179
12	गुजरात	Gujarat	01.04.2020	90	0	90
13	गुजरात-(टॉरेंट पावर लि., अहमदाबाद)	Gujarat-(Torrent Power Ltd., Ahmedabad)	01.04.2020	330	0	330
14	गुजरात-(टॉरेंट पावर लि., सुरत)	Gujarat-(Torrent Power Ltd., Surat)	01.04.2020	70	0	70
15	हरियाणा	Haryana	01.06.2020	10	0	10
16	हिमाचल प्रदेश	Himachal Pradesh	01.06.2020	375	37	412
17	जम्मू व कश्मीर और लद्दाख	Jammu & Kashmir and Ladakh	01.10.2016	74	11	85
18	झारखंड	Jharkhand	01.10.2020	510	2	512
19	कर्नाटक	Karnataka	01.11.2020	0	0	0
20	केरल	Kerala	08.07.2019	234	23	257
21	मध्य प्रदेश	Madhya Pradesh	26.12.2020	605	0	605
22	महाराष्ट्र	Maharashtra	01.04.2020	351	0	351
23	महाराष्ट्र-मुम्बई-(बी.ई.एस.टी.)	Maharashtra - Mumbai-(B.E.S.T)	01.04.2020	401	0	401
24	महाराष्ट्र-मुम्बई-(अडानी एलेक्ट्रिसिटी)	Maharashtra - Mumbai-(Adani Electricity)	01.04.2020	557	0	557
25	महाराष्ट्र-मुम्बई-(टाटा)	Maharashtra - Mumbai-(TATA's)	01.04.2020	422	0	422
26	मणिपुर	Manipur	01.04.2020	442	0	442
27	मिजोरम	Mizoram	01.04.2020	309	0	309
28	मेघालय	Meghalaya	01.04.2020	341	6	347
29	नागालैंड	Nagaland	01.04.2020	310	0	310
30	ओडिशा	Odisha	01.05.2020	155	3	158
31	पुडुचेरी	Puducherry With Govt. Subsidy	01.06.2020	0	0	0
32	पंजाब	Punjab With Govt. Subsidy	01.06.2020	0	0	0
		Without Govt. Subsidy		557	0	557
33	राजस्थान	Rajasthan	01.02.2020	570	4	574
34	तमिल नाडु	Tamil Nadu	11.08.2017	0	0	0
35	त्रिपुरा	Tripura	01.09.2020	477	36	513
36	उत्तराखण्ड	Uttarakhand	01.04.2020	203	0	203
37	उत्तर प्रदेश	Uttar Pradesh (URBAN)	20.11.2020	665	0	665
		(RURAL)		235	0	235
38	पश्चिम बंगाल	West Bengal	01.04.2020	510	0	510
39	पश्चिम बंगाल-(आई.पी.सी.एल.)	West Bengal - (IPCL)	01.04.2019			
		(06.00 hrs to 17.00 hrs)		322	0	322
		(17.00 hrs to 23.00 hrs)		602	0	602
		(23.00 hrs to 06.00 hrs)		242	0	242
40	डी.वी.सी.- (झारखंड)	D.V.C. (Jharkhand Area)	01.10.2020	315	2	317
41	तेलंगाना	Telangana	01.04.2018			
		Corporate Farmers		252	0.00	252
		Other than Corporate Farmers		2	0	2

Electricity Tariff & Duty and Average rates of electricity supply in India

सारणी सं० 4 (क): लघु उद्योग 5 कि०. वा०. (750 यूनिट/माह)
TABLE NO.4(a): SMALL INDUSTRIES 5 KW (750 Units/Month)

क्रमांक Sr. No.	युटिलिटी का नाम	Name of Utility	Tariff effective from	Av. Rate (P/KWh)	Duty/Tax (P/KWh)	Total (P/KWh)
1	अंडमान एण्ड निकोबार	Andaman & Nicobar Island	01.06.2020	704	0	704
2	आंध्र प्रदेश	Andhra Pradesh	01.04.2020	720	6	726
3	अरुणाचल प्रदेश	Arunachal Pradesh	01.06.2018	430	0	430
4	असम (शहरी क्षेत्र) (ग्रामीण क्षेत्र)	Assam (Urban Areas) (Rural Areas)	01.04.2020	555 523	28 26	583 550
5	बिहार	Bihar	01.04.2020	818	49	867
6	चंडीगढ़	Chandigarh	01.06.2020	500	11	511
7	छत्तीसगढ़	Chhattisgarh	01.06.2020	542	14	556
8	दादरा एवं नागर हवेली	Dadra & Nagar Haveli	01.06.2020	458	0	458
9	दमन एवं दीव	Daman & Diu	01.06.2020	436	0	436
10	दिल्ली-(बी.वाइ.पी.एल./बी.आर.पी.एल./एन.डी.पी.एल.- टी.पी.डी.डी.एल.)	Delhi-(BYPL/BRPL/NDPL-TPDDL)	01.09.2020	1046	43	1089
11	दिल्ली-(एन.डी.एल.सी.)	Delhi-(NDMC)	01.09.2020	1046	43	1089
12	गोवा	Goa	01.06.2020	394	70	464
13	गुजरात	Gujarat	01.04.2020	527	53	579
14	गुजरात-(टॉरेंट पावर लि., अहमदाबाद)	Gujarat-(Torrent Power Ltd., Ahmedabad)	01.04.2020	497	50	546
15	गुजरात-(टॉरेंट पावर लि., सुरत)	Gujarat-(Torrent Power Ltd., Surat)	01.04.2020	482	48	530
16	हरियाणा	Haryana	01.06.2020	747	10	757
17	हिमाचल प्रदेश	Himachal Pradesh	01.06.2020	494	10	504
18	जम्मू व कश्मीर और लद्दाख	Jammu & Kashmir and Ladakh	01.10.2016	363	55	418
19	झारखंड	Jharkhand	01.10.2020	635	5	640
20	कर्नाटक	Karnataka	01.11.2020			
		Bruhat Bangalore Mahangara Palike, Municipal Corp. & all Urban Areas under Village Panchayats		696 650	57 53	753 703
21	केरल	Kerala	08.07.2019	581	57	638
22	लक्षद्वीप	Lakshadweep	01.06.2020	687	0	687
23	मध्य प्रदेश	Madhya Pradesh (Urban Areas) (Rural Areas)	26.12.2020	873 797	79 72	952 868
24	महाराष्ट्र	Maharashtra	01.04.2020	727	74	800
25	महाराष्ट्र-मुम्बई-(बी.ई.एस.टी.)	Maharashtra - Mumbai-(B.E.S.T)	01.04.2020	685	85	771
26	महाराष्ट्र-मुम्बई-(अडानी एलेक्ट्रिसिटी)	Maharashtra - Mumbai-(Adani Electricity)	01.04.2020	763	91	855
27	महाराष्ट्र-मुम्बई-(टाटा)	Maharashtra - Mumbai-(TATA's)	01.04.2020	713	88	801
28	मणिपुर	Manipur	01.04.2020	483	0	483
29	मिजोरम	Mizoram	01.04.2020	546	0	546
30	मेघालय	Meghalaya	01.04.2020	680	5	685
31	नागालैंड	Nagaland	01.04.2020	617	0	617
32	ओडिशा	Odisha	01.05.2020	599	29	628
33	पुडुचेरी	Puducherry	01.06.2020	612	0	612
34	पंजाब	Punjab	01.06.2020	656	85	741
35	राजस्थान	Rajasthan	01.02.2020	713	65	778
36	सिक्किम	Sikkim (URBAN) (RURAL)	01.04.2020	667 500	0 0	667 500
37	तमिल नाडु	Tamil Nadu	11.08.2017	455	23	478
38	त्रिपुरा	Tripura	01.09.2020	740	56	796
39	उत्तराखण्ड	Uttarakhand	01.04.2020	563	30	593
40	उत्तर प्रदेश	Uttar Pradesh (URBAN) (RURAL)	20.11.2020	923 854	69 64	993 918
41	पश्चिम बंगाल	West Bengal (URBAN) (RURAL)	01.04.2020	722 704	18 18	740 722
42	पश्चिम बंगाल-(सी.ई.एस.सी.-कोलकता)	West Bengal - (CESC Ltd., Kolkata)	01.04.2019	737	18	756
43	पश्चिम बंगाल-(आई.पी.सी.एल.)	West Bengal - (IPCL)	01.04.2019	463	12	474
44	डी.वी०.सी०-(झारखंड)	D.V.C. (Jharkhand Area)	01.10.2020	612	5	617
45	तेलंगाना	Telangana	01.04.2018	720	6	726

Chart 4(a): Small Industries 5 kW (750 Units/ Month)

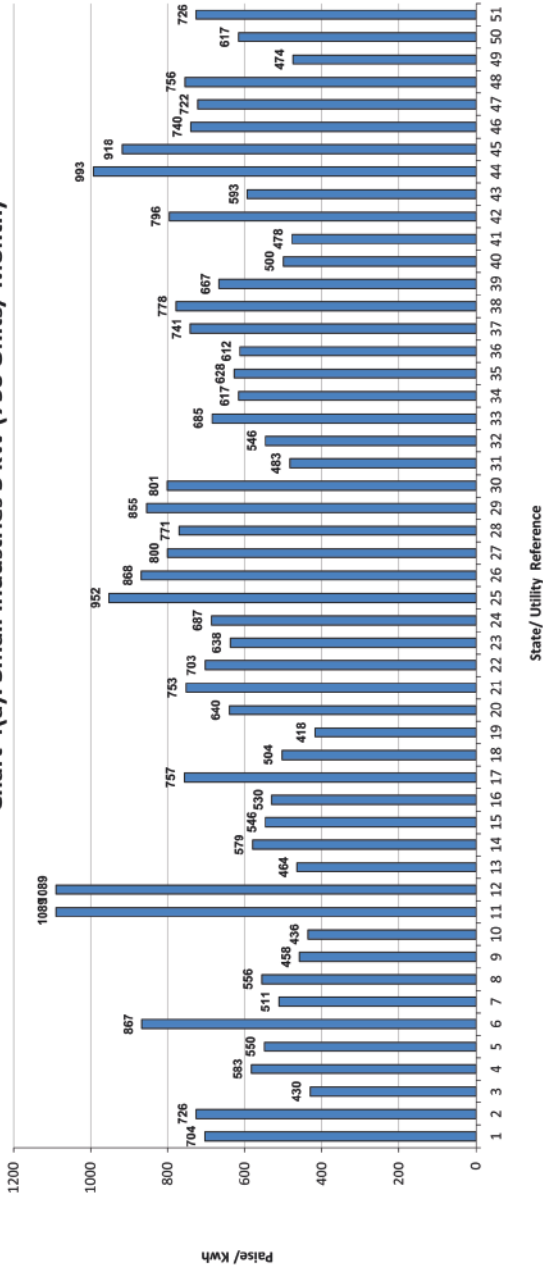
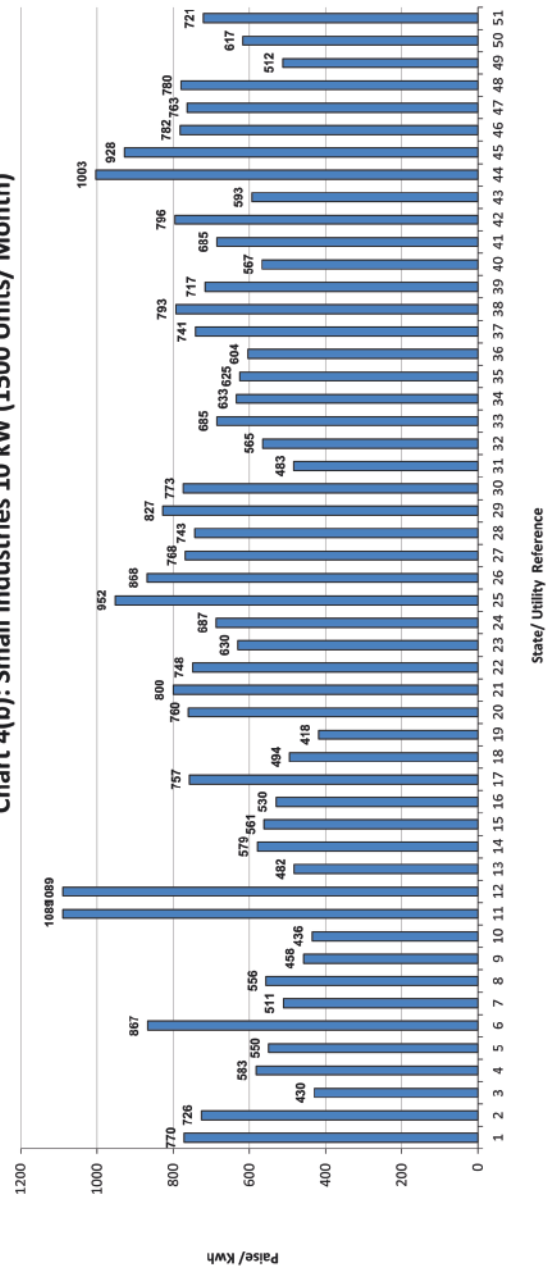

Chart 4(b): Small Industries 10 kW (1500 Units/ Month)



Index of States

- 1 A&N Island
- 2 Andhra Pradesh
- 3 Arunachal Pradesh
- 4 Assam (Urban)
- 5 Assam (Rural)
- 6 Bihar
- 7 Chandigarh
- 8 Chhattisgarh
- 9 Dadra & Nagar Haveli
- 10 Daman & Diu
- 11 Delhi (BSES/TPDDL)
- 12 Delhi (NDMC)
- 13 Goa
- 14 Gujarat
- 15 Gujarat (Ahmedabad)
- 16 Gujarat (Surat)
- 17 Haryana
- 18 Himachal Pradesh
- 19 Jammu & Kashmir and Ladakh
- 20 Jharkhand
- 21 Karnataka(Non-Rural)
- 22 Karnataka(Rural)
- 23 Kerala
- 24 Lakshadweep
- 25 MP (Urban)
- 26 MP (Rural)
- 27 Maharashtra
- 28 Maharashtra - Mumbai-(B.E.S.T)
- 29 Maharashtra - Mumbai-(Adani Electricity)
- 30 Maharashtra - Mumbai-(TATA's)
- 31 Manipur
- 32 Mizoram
- 33 Meghalaya
- 34 Nagaland
- 35 Odisha
- 36 Puducherry
- 37 Punjab
- 38 Rajasthan
- 39 Sikkim (Urban)
- 40 Sikkim (Rural)
- 41 Tamil Nadu
- 42 Tripura
- 43 Uttarakhand
- 44 U. P. (Urban)
- 45 U. P. (Rural)
- 46 West Bengal (Urban)
- 47 West Bengal (Rural)
- 48 W. B. (Kolkata CESC)
- 49 West Bengal- IPCL
- 50 D.V.C. (Jharkhand Area)
- 51 Telangana

Electricity Tariff & Duty and Average rates of electricity supply in India

सारणी सं० 4 (ख): लघु उद्योग 10 कि० वा०. (1500 यूनिट/माह)
TABLE NO.4(b): SMALL INDUSTRIES 10 KW (1500 Units/Month)

क्रमांक Sr. No.	युटिलिटी का नाम	Name of Utility	Tariff effective from	Av. Rate (P/KWh)	Duty/Tax (P/KWh)	Total (P/KWh)
1	अंडमान एण्ड निकोबार	Andaman & Nicobar Island	01.06.2020	770	0	770
2	आंध्र प्रदेश	Andhra Pradesh	01.04.2020	720	6	726
3	अरुणाचल प्रदेश	Arunachal Pradesh	01.06.2018	430	0	430
4	असम (शहरी क्षेत्र)	Assam (Urban Areas)	01.04.2020	555	28	583
	(ग्रामीण क्षेत्र)	(Rural Areas)		523	26	550
5	बिहार	Bihar	01.04.2020	818	49	867
6	चंडीगढ़	Chandigarh	01.06.2020	500	11	511
7	छत्तीसगढ़	Chhattisgarh	01.06.2020	542	14	556
8	दादरा एवं नागर हवेली	Dadra & Nagar Haveli	01.06.2020	458	0	458
9	दमन एवं दीव	Daman & Diu	01.06.2020	436	0	436
10	दिल्ली-(बी.वाइ.पी.एल./वी.आर.पी.एल./एन.डी.पी.एल.- टी.पी.डी.डी.एल.)	Delhi-(BYPL/BRPL/NDPL-TPDDL)	01.09.2020	1046	43	1089
11	दिल्ली-(एन.डी.एम.सी.)	Delhi-(NDMC)	01.09.2020	1046	43	1089
12	गोवा	Goa	01.06.2020	412	70	482
13	गुजरात	Gujarat	01.04.2020	527	53	579
14	गुजरात-(टोरेंट पावर लि., अहमदाबाद)	Gujarat-(Torrent Power Ltd., Ahmedabad)	01.04.2020	510	51	561
15	गुजरात-(टोरेंट पावर लि., सुरत)	Gujarat-(Torrent Power Ltd., Surat)	01.04.2020	482	48	530
16	हरियाणा	Haryana	01.06.2020	747	10	757
17	हिमाचल प्रदेश	Himachal Pradesh	01.06.2020	484	10	494
18	जम्मू व कश्मीर और लद्दाख	Jammu & Kashmir and Ladakh	01.10.2016	363	55	418
19	झारखंड	Jharkhand	01.10.2020	755	5	760
20	कर्नाटक	Karnataka	01.11.2020			
		Bruhat Bangalore Mahangara Palike, Municipal Corp.& all Urban		739	61	800
		Areas under Village Panchayats		691	57	748
21	केरल	Kerala	08.07.2019	573	57	630
22	लक्षद्वीप	Lakshadweep	01.06.2020	687	0	687
23	मध्य प्रदेश	Madhya Pradesh (Urban Areas)	26.12.2020	873	79	952
		(Rural Areas)		797	72	868
24	महाराष्ट्र	Maharashtra	01.04.2020	696	71	768
25	महाराष्ट्र-मुम्बई-(बी.ई.एस.टी.)	Maharashtra - Mumbai-(B.E.S.T)	01.04.2020	660	84	743
26	महाराष्ट्र-मुम्बई-(अडानी एलेक्ट्रिसिटी)	Maharashtra - Mumbai-(Adani Electricity)	01.04.2020	738	89	827
27	महाराष्ट्र-मुम्बई-(टाटा)	Maharashtra - Mumbai-(TATA's)	01.04.2020	688	86	773
28	मणिपुर	Manipur	01.04.2020	483	0	483
29	मिजोरम	Mizoram	01.04.2020	565	0	565
30	मेघालय	Meghalaya	01.04.2020	680	5	685
31	नागालैंड	Nagaland	01.04.2020	633	0	633
32	ओडिशा	Odisha	01.05.2020	596	29	625
33	पुडुचेरी	Puducherry	01.06.2020	604	0	604
34	पंजाब	Punjab	01.06.2020	656	85	741
35	राजस्थान	Rajasthan	01.02.2020	728	65	793
36	सिक्किम	Sikkim (URBAN)	01.04.2020	717	0	717
		(RURAL)		567	0	567
37	तमिल नाडु	Tamil Nadu	11.08.2017	653	33	685
38	त्रिपुरा	Tripura	01.09.2020	740	56	796
39	उत्तराखण्ड	Uttarakhand	01.04.2020	563	30	593
40	उत्तर प्रदेश	Uttar Pradesh (URBAN)	20.11.2020	933	70	1003
		(RURAL)		863	65	928
41	पश्चिम बंगाल	West Bengal (URBAN)	01.04.2020	763	19	782
		(RURAL)		744	19	763
42	पश्चिम बंगाल-(सी.ई.एस.सी.-कोलकता)	West Bengal - (CESC Ltd., Kolkata)	01.04.2019	761	19	780
43	पश्चिम बंगाल-(आई.पी.सी.एल.)	West Bengal - (IPCL)	01.04.2019	500	12	512
44	डी.वी.सी.- (झारखंड)	D.V.C. (Jharkhand Area)	01.10.2020	612	5	617
45	तेलंगाना	Telangana	01.04.2018	715	6	721

Index of States

- 1 A&N Island
- 2 Andhra Pradesh
- 3 Arunachal Pradesh
- 4 Assam (Urban)
- 5 Assam (Rural)
- 6 Bihar
- 7 Chandigarh
- 8 Chhattisgarh
- 9 Dadra & Nagar Haveli
- 10 Daman & Diu
- 11 Delhi (BSES/TPDDL)
- 12 Delhi (NDMC)
- 13 Goa
- 14 Gujarat
- 15 Gujarat (Ahmedabad)
- 16 Gujarat (Surat)
- 17 Haryana
- 18 Himachal Pradesh
- 19 Jammu & Kashmir and Ladakh
- 20 Jharkhand
- 21 Karnataka(Non-Rural)
- 22 Karnataka(Rural)
- 23 Kerala
- 24 Lakshadweep
- 25 MP (Urban)
- 26 MP (Rural)
- 27 Maharashtra
- 28 Maharashtra - Mumbai-(B.E.S.T.)
- 29 Maharashtra - Mumbai-(Adani Electricity)
- 30 Maharashtra - Mumbai-(TATA's)
- 31 Manipur
- 32 Mizoram
- 33 Meghalaya
- 34 Nagaland
- 35 Odisha
- 36 Puducherry
- 37 Punjab
- 38 Rajasthan
- 39 Sikkim (Urban)
- 40 Sikkim (Rural)
- 41 Tamil Nadu
- 42 Tripura
- 43 Uttarakhnad
- 44 U. P. (Urban)
- 45 U. P. (Rural)
- 46 West Bengal (Urban)
- 47 West Bengal (Rural)
- 48 W. B. (Kolkata CESC)
- 49 West Bengal- IPCL
- 50 D.V.C. (Jharkhand Area)
- 51 Telangana

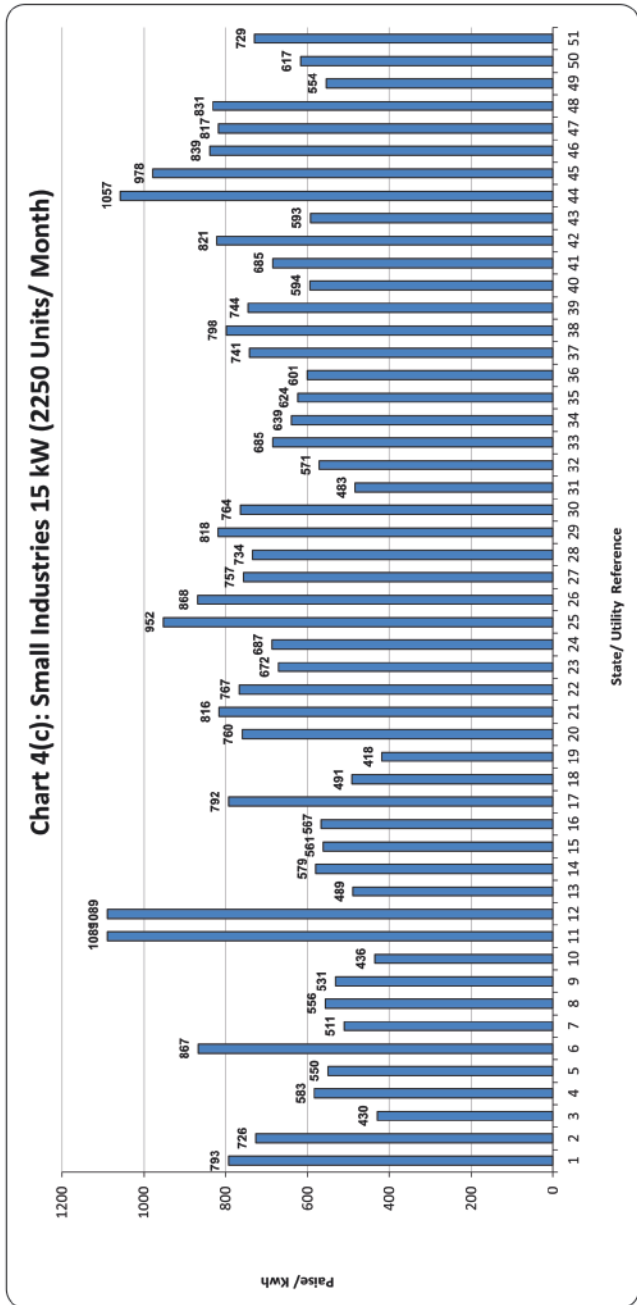

Electricity Tariff & Duty and Average rates of electricity supply in India

सारणी सं० 4 (ग): लघु उद्योग 15 कि०. वा०. (2250 यूनिट/माह)
TABLE NO.4(c): SMALL INDUSTRIES 15 KW (2250 Units/Month)

क्रमांक Sr. No.	युटिलिटी का नाम	Name of Utility	Tariff effective from	Av. Rate (P/KWh)	Duty/Tax (P/KWh)	Total (P/KWh)
1	अंडमान एण्ड निकोबार	Andaman & Nicobar Island	01.06.2020	793	0	793
2	आंध्र प्रदेश	Andhra Pradesh	01.04.2020	720	6	726
3	अरुणाचल प्रदेश	Arunachal Pradesh	01.06.2018	430	0	430
4	असम (शहरी क्षेत्र)	Assam (Urban Areas)	01.04.2020	555	28	583
	(ग्रामीण क्षेत्र)	(Rural Areas)		523	26	550
5	बिहार	Bihar	01.04.2020	818	49	867
6	चंडीगढ़	Chandigarh	01.06.2020	500	11	511
7	छत्तीसगढ़	Chhattisgarh	01.06.2020	542	14	556
8	दादरा एवं नागर हवेली	Dadra & Nagar Haveli	01.06.2020	531	0	531
9	दमन एवं दीव	Daman & Diu	01.06.2020	436	0	436
10	दिल्ली-(बी.वाइ.पी.एल./बी.आर.पी.एल./एन.डी.पी.एल.- टी.पी.डी.डी.एल.)	Delhi-(BYPL/BRPL/NDPL-TPDDL)	01.09.2020	1046	43	1089
11	दिल्ली-(एन.डी.एम.सी.)	Delhi-(NDMC)	01.09.2020	1046	43	1089
12	गोवा	Goa	01.06.2020	419	70	489
13	गुजरात	Gujarat	01.04.2020	527	53	579
14	गुजरात-(टॉरेंट पावर लि., अहमदाबाद)	Gujarat-(Torrent Power Ltd., Ahmedabad)	01.04.2020	510	51	561
15	गुजरात-(टॉरेंट पावर लि., सूरत)	Gujarat-(Torrent Power Ltd., Surat)	01.04.2020	515	52	567
16	हरियाणा	Haryana	01.06.2020	782	10	792
17	हिमाचल प्रदेश	Himachal Pradesh	01.06.2020	481	10	491
18	जम्मू व कश्मीर और लद्दाख	Jammu & Kashmir and Ladakh	01.10.2016	363	55	418
19	झारखंड	Jharkhand	01.10.2020	755	5	760
20	कर्नाटक	Karnataka	01.11.2020			
		Bruhat Bangalore Mahangara Palike, Municipal Corp.& all Urban		754	62	816
		Areas under Village Panchayats		709	59	767
21	केरल	Kerala	08.07.2019	615	57	672
22	लक्षद्वीप	Lakshadweep	01.06.2020	687	0	687
23	मध्य प्रदेश	Madhya Pradesh (Urban Areas)	26.12.2020	873	79	952
		(Rural Areas)		797	72	868
24	महाराष्ट्र	Maharashtra	01.04.2020	686	71	757
25	महाराष्ट्र-मुम्बई-(बी.ई.एस.टी.)	Maharashtra - Mumbai-(B.E.S.T)	01.04.2020	651	83	734
26	महाराष्ट्र-मुम्बई-(अडानी एलेक्ट्रिसिटी)	Maharashtra - Mumbai-(Adani Electricity)	01.04.2020	729	89	818
27	महाराष्ट्र-मुम्बई-(टाटा)	Maharashtra - Mumbai-(TATA's)	01.04.2020	679	85	764
28	मणिपुर	Manipur	01.04.2020	483	0	483
29	मिजोरम	Mizoram	01.04.2020	571	0	571
30	मेघालय	Meghalaya	01.04.2020	680	5	685
31	नागालैंड	Nagaland	01.04.2020	639	0	639
32	ओडिशा	Odisha	01.05.2020	595	29	624
33	पुडुचेरी	Puducherry	01.06.2020	601	0	601
34	पंजाब	Punjab	01.06.2020	656	85	741
35	राजस्थान	Rajasthan	01.02.2020	733	65	798
36	सिक्किम	Sikkim (URBAN)	01.04.2020	744	0	744
		(RURAL)		594	0	594
37	तमिल नाडु	Tamil Nadu	11.08.2017	653	33	685
38	त्रिपुरा	Tripura	01.09.2020	764	57	821
39	उत्तराखण्ड	Uttarakhand	01.04.2020	563	30	593
40	उत्तर प्रदेश	Uttar Pradesh (URBAN)	20.11.2020	983	74	1057
		(RURAL)		910	68	978
41	पश्चिम बंगाल	West Bengal (URBAN)	01.04.2020	781	59	839
		(RURAL)		760	57	817
42	पश्चिम बंगाल-(सी.ई.एस.सी.-कोलकता)	West Bengal - (CESC Ltd., Kolkata)	01.04.2019	773	58	831
43	पश्चिम बंगाल-(आई.पी.सी.एल.)	West Bengal - (IPCL)	01.04.2019	515	39	554
44	डी.वी.सी. (झारखंड)	D.V.C. (Jharkhand Area)	01.10.2020	612	5	617
45	तेलंगाना	Telangana	01.04.2018	723	6	729

Electricity Tariff & Duty and Average rates of electricity supply in India

सारणी सं० 5 (क): मध्यम उद्योग 50 कि०.वा०. (7500 यूनिट/माह)
TABLE NO.5(a): MEDIUM INDUSTRIES 50 KW (7500 Units/Month)

क्रमांक Sr. No.	युटिलिटी का नाम	Name of Utility	Tariff effective from	Av. Rate (P/KWh)	Duty/Tax (P/KWh)	Total (P/KWh)
1	अंडमान एण्ड निकोबार	Andaman & Nicobar Island	01.06.2020	824	0	824
2	आंध्र प्रदेश	Andhra Pradesh	01.04.2020	720	6	726
3	अरुणाचल प्रदेश	Arunachal Pradesh	01.06.2018	430	0	430
4	असम	Assam	01.04.2020	725	36	762
5	बिहार	Bihar	01.04.2020	844	51	895
6	चंडीगढ़	Chandigarh	01.06.2020	603	11	614
7	छत्तीसगढ़	Chhattisgarh	01.06.2020	623	22	645
8	दादरा एवं नागर हवेली	Dadra & Nagar Haveli	01.06.2020	531	0	531
9	दमन एवं दीव	Daman & Diu	01.06.2020	436	0	436
10	दिल्ली-(बी.वाइ.पी.एल./वी.आर.पी.एल./एन.डी.पी.एल.- टी.पी.डी.डी.एल.)	Delhi-(BYPL/BRPL/NDPL-TPDDL)	01.09.2020	1046	43	1089
11	दिल्ली-(एन.डी.एम.सी.)	Delhi-(NDMC)	01.09.2020	1046	43	1089
12	गोवा	Goa	01.06.2020	427	70	497
13	गुजरात	Gujarat	01.04.2020	535	53	588
14	गुजरात-(टॉरेंट पावर लि., अहमदाबाद)	Gujarat-(Torrent Power Ltd., Ahmedabad)	01.04.2020	587	59	645
15	गुजरात-(टॉरेंट पावर लि., सुरत)	Gujarat-(Torrent Power Ltd., Surat)	01.04.2020	600	60	660
16	हरियाणा	Haryana	01.06.2020	860	10	870
17	हिमाचल प्रदेश	Himachal Pradesh	01.06.2020	600	42	642
18	जम्मू व कश्मीर और लद्दाख	Jammu & Kashmir and Ladakh	01.10.2016	361	54	416
19	झारखंड	Jharkhand	01.10.2020	755	5	760
20	कर्नाटक	Karnataka	01.11.2020			
		Bruhat Bangalore Mahangara Palike, Municipal Corp. & all Urban		845	64	909
		Areas under Village Panchayats		795	61	856
21	केरल	Kerala	08.07.2019	701	58	758
22	लक्षद्वीप	Lakshadweep	01.06.2020	687	0	687
23	मध्य प्रदेश	Madhya Pradesh (Urban Areas)	26.12.2020	873	79	952
		(Rural Areas)		797	72	868
24	महाराष्ट्र	Maharashtra	01.04.2020	980	93	1073
25	महाराष्ट्र-मुम्बई-(बी.ई.एस.टी.)	Maharashtra - Mumbai-(B.E.S.T)	01.04.2020	896	101	997
26	महाराष्ट्र-मुम्बई-(अडानी एलेक्ट्रिसिटी)	Maharashtra - Mumbai-(Adani Electricity)	01.04.2020	989	108	1097
27	महाराष्ट्र-मुम्बई-(टाटा)	Maharashtra - Mumbai-(TATA's)	01.04.2020	919	103	1022
28	मणिपुर	Manipur	01.04.2020	707	0	707
29	मिजोरम	Mizoram	01.04.2020	580	0	580
30	मेघालय	Meghalaya	01.04.2020	680	5	685
31	नागालैंड	Nagaland	01.04.2020	673	0	673
32	ओडिशा	Odisha	01.05.2020	624	46	669
33	पुडुचेरी	Puducherry	01.06.2020	597	0	597
34	पंजाब	Punjab	01.06.2020	733	95	829
35	राजस्थान	Rajasthan	01.02.2020	803	65	868
36	सिक्किम	Sikkim (AT 11 KV)	01.04.2020	657	0	657
37	तमिल नाडु	Tamil Nadu	11.08.2017	653	33	685
38	त्रिपुरा	Tripura	01.09.2020	764	57	821
39	उत्तराखण्ड	Uttarakhand	01.04.2020	618	30	648
40	उत्तर प्रदेश	Uttar Pradesh (URBAN)	20.11.2020	983	74	1057
		(RURAL)		910	68	978
41	पश्चिम बंगाल	West Bengal (URBAN)	01.04.2020	819	102	921
		(RURAL)		794	99	894
42	पश्चिम बंगाल-(सी.ई.एस.सी.-कोलकता)	West Bengal - (CESC Ltd., Kolkata)	01.04.2019	819	102	922
43	पश्चिम बंगाल-(आई.पी.एल.)	West Bengal - (IPCL)	01.04.2019	550	69	618
44	डी.वी.सी.- (झारखंड)	D.V.C. (Jharkhand Area)	01.10.2020	612	5	617
45	तेलंगाना	Telangana	01.04.2018	725	6	731

Chart 5(a): Medium Industries 50 kW (7500 Units/ Month)

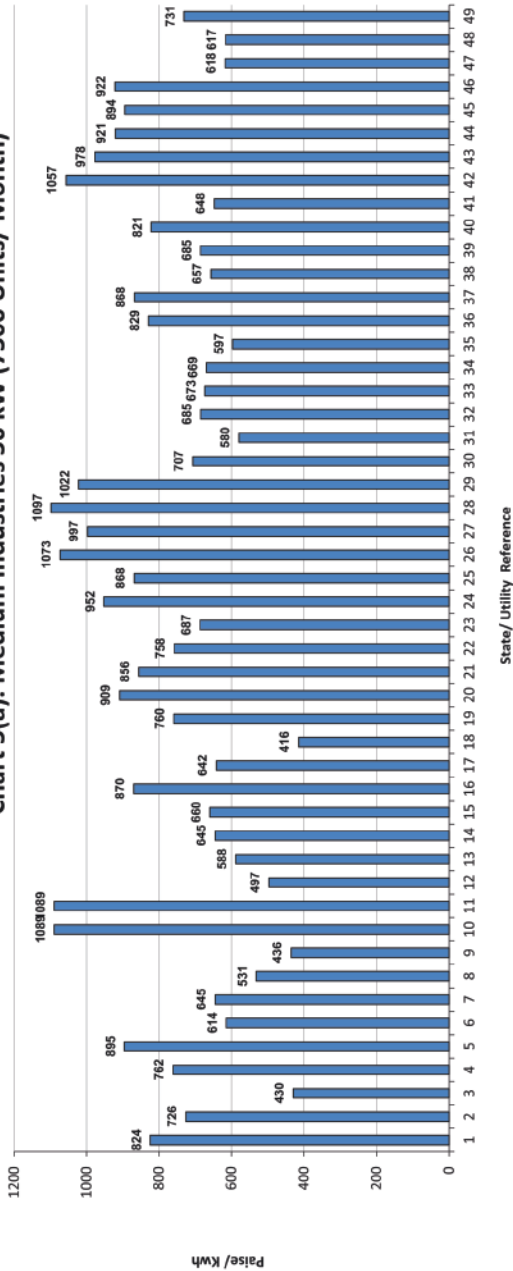
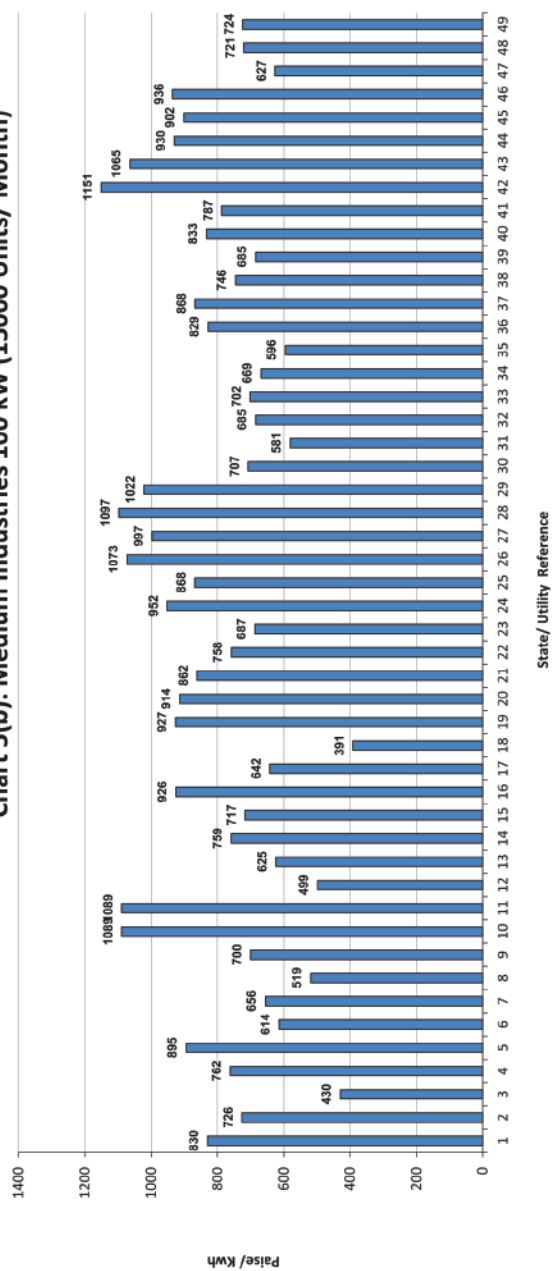

Chart 5(b): Medium Industries 100 kW (15000 Units/ Month)



Index of States

- 1 A&N Island
- 2 Andhra Pradesh
- 3 Arunachal Pradesh
- 4 Assam
- 5 Bihar
- 6 Chandigarh
- 7 Chhattisgarh
- 8 Dadra & Nagar Haveli
- 9 Daman & Diu
- 10 Delhi (BSES/TPDDL)
- 11 Delhi (NDMC)
- 12 Goa
- 13 Gujarat
- 14 Gujarat (Ahmedabad)
- 15 Gujarat (Surat)
- 16 Haryana
- 17 Himachal Pradesh
- 18 Jammu & Kashmir and Ladakh
- 19 Jharkhand
- 20 Karnataka(Bangalore Metro)
- 21 Karnataka(Other Areas)
- 22 Kerala
- 23 Lakshadweep
- 24 MP (Urban)
- 25 MP (Rural)
- 26 Maharashtra
- 27 Maharashtra - Mumbai-(B.E.S.T)
- 28 Maharashtra - Mumbai-(Adani Electricity)
- 29 Maharashtra - Mumbai-(TATA's)
- 30 Manipur
- 31 Mizoram
- 32 Meghalaya
- 33 Nagaland
- 34 Odisha
- 35 Puducherry
- 36 Punjab
- 37 Rajasthan
- 38 Sikkim
- 39 Tamil Nadu
- 40 Tripura
- 41 Uttarakhnad
- 42 U. P. (Urban)
- 43 U. P. (Rural)
- 44 West Bengal (Urban)
- 45 West Bengal (Rural)
- 46 W. B. (Kolkata CESC)
- 47 West Bengal- IPCL
- 48 D.V.C. (Jharkhand Area)
- 49 Telangana

Electricity Tariff & Duty and Average rates of electricity supply in India

सारणी सं० 5 (ख): मध्यम उद्योग 100 कि०. वा०. (15000 यूनिट/माह)
TABLE NO.5(b): MEDIUM INDUSTRIES 100 KW (15000 Units/Month)

क्रमांक Sr. No.	युटिलिटी का नाम	Name of Utility	Tariff effective from	Av. Rate (P/KWh)	Duty/Tax (P/KWh)	Total (P/KWh)
1	अंडमान एण्ड निकोबार	Andaman & Nicobar Island	01.06.2020	830	0	830
2	आंध्र प्रदेश	Andhra Pradesh	01.04.2020	720	6	726
3	अरुणाचल प्रदेश	Arunachal Pradesh	01.06.2018	430	0	430
4	असम	Assam	01.04.2020	725	36	762
5	बिहार	Bihar	01.04.2020	844	51	895
6	चंडीगढ़	Chandigarh	01.06.2020	603	11	614
7	छत्तीसगढ़	Chhattisgarh	01.06.2020	623	33	656
8	दादरा एवं नागर हवेली	Dadra & Nagar Haveli (AT 11 KV)	01.06.2020	519	0	519
9	दमन एवं दीव	Daman & Diu	01.06.2020	700	0	700
10	दिल्ली-(बी.वाइ.पी.एल./बी.आर.पी.एल./एन.डी.पी.एल.- टी.पी.डी.डी.एल.)	Delhi-(BYPL/BRPL/NDPL-TPDDL)	01.09.2020	1046	43	1089
11	दिल्ली-(एन.डी.एम.सी.)	Delhi-(NDMC)	01.09.2020	1046	43	1089
12	गोवा	Goa	01.06.2020	429	70	499
13	गुजरात	Gujarat	01.04.2020	568	57	625
14	गुजरात-(टॉरेंट पावर लि., अहमदाबाद)	Gujarat-(Torrent Power Ltd., Ahmedabad)	01.04.2020	690	69	759
15	गुजरात-(टॉरेंट पावर लि., सुरत)	Gujarat-(Torrent Power Ltd., Surat)	01.04.2020	652	65	717
16	हरियाणा	Haryana	01.06.2020	916	10	926
17	हिमाचल प्रदेश	Himachal Pradesh	01.06.2020	600	42	642
18	जम्मू व कश्मीर और लद्दाख	Jammu & Kashmir and Ladakh	01.10.2016	340	51	391
19	झारखंड	Jharkhand	01.10.2020	922	5	927
20	कर्नाटक	Karnataka	01.11.2020			
		Bruhat Bangalore Mahangara Palike, Municipal Corp. & all Urban		850	64	914
		Areas under Village Panchayats		800	61	862
21	केरल	Kerala	08.07.2019	701	58	758
22	लक्षद्वीप	Lakshadweep	01.06.2020	687	0	687
23	मध्य प्रदेश	Madhya Pradesh (Urban Areas)	26.12.2020	873	79	952
		(Rural Areas)		797	72	868
24	महाराष्ट्र	Maharashtra	01.04.2020	980	93	1073
25	महाराष्ट्र-मुम्बई-(बी.ई.एस.टी.)	Maharashtra - Mumbai-(B.E.S.T)	01.04.2020	896	101	997
26	महाराष्ट्र-मुम्बई-(अडानी एलेक्ट्रिसिटी)	Maharashtra - Mumbai-(Adani Electricity)	01.04.2020	989	108	1097
27	महाराष्ट्र-मुम्बई-(टाटा)	Maharashtra - Mumbai-(TATA's)	01.04.2020	919	103	1022
28	मणिपुर	Manipur	01.04.2020	707	0	707
29	मिजोरम	Mizoram	01.04.2020	581	0	581
30	मेघालय	Meghalaya	01.04.2020	680	5	685
31	नागालैंड	Nagaland	01.04.2020	702	0	702
32	ओडिशा	Odisha	01.05.2020	623	46	669
33	पुडुचेरी	Puducherry	01.06.2020	596	0	596
34	पंजाब	Punjab	01.06.2020	733	95	829
35	राजस्थान	Rajasthan	01.02.2020	803	65	868
36	सिक्किम	Sikkim (AT 11 KV)	01.04.2020	746	0	746
37	तमिल नाडु	Tamil Nadu	11.08.2017	653	33	685
38	त्रिपुरा	Tripura	01.09.2020	775	58	833
39	उत्तराखण्ड	Uttarakhand	01.04.2020	737	50	787
40	उत्तर प्रदेश	Uttar Pradesh (URBAN)	20.11.2020	1071	80	1151
		(RURAL)		990	74	1065
41	पश्चिम बंगाल	West Bengal (URBAN)	01.04.2020	827	103	930
		(RURAL)		802	100	902
42	पश्चिम बंगाल-(सी.ई.एस.सी.-कोलकाता)	West Bengal - (CESC Ltd., Kolkata)	01.04.2019	832	104	936
43	पश्चिम बंगाल-(आई.पी.एल.)	West Bengal - (IPCL)	01.04.2019	557	70	627
44	डी.वी.सी.- (झारखंड)	D.V.C. (Jharkhand Area)	01.10.2020	716	5	721
45	तेलंगाना	Telangana	01.04.2018	718	6	724

Electricity Tariff & Duty and Average rates of electricity supply in India

सारणी सं० 6 (क): बड़े उद्योग 250 कि० वा०. 40% भार गुणाक (73000 यूनिट/माह) (11 कि० व०० पर)
TABLE NO.6(a): LARGE INDUSTRIES 250 KW 40% LF (73000 Units/Month) (AT 11 KV)

क्रमांक Sr. No.	युटिलिटी का नाम	Name of Utility	Tariff effective from	Av. Rate (P/KWh)	Duty/Tax (P/KWh)	Total (P/KWh)
1	आंध्र प्रदेश	Andhra Pradesh	01.04.2020	834	6	840
2	अरुणाचल प्रदेश	Arunachal Pradesh	01.06.2018	385	0	385
3	असम	Assam	01.04.2020	731	37	767
4	बिहार	Bihar	01.04.2020	842	51	892
5	चंडीगढ़	Chandigarh	01.06.2020	568	11	579
6	छत्तीसगढ़	Chhattisgarh	01.06.2020	879	149	1028
7	दादरा एवं नागर हवेली	Dadra & Nagar Haveli	01.06.2020	641	0	641
8	दमन एवं दीव	Daman & Diu	01.06.2020	587	0	587
9	दिल्ली-(बी.वाइ.पी.एल./बी.आर.पी.एल./एन.डी.पी.एल.- टी.पी.डी.डी.एल.)	Delhi-(BYPL/BRPL/NDPL-TPDDL)	01.09.2020	930	43	973
10	दिल्ली-(एन.डी.एम.सी.)	Delhi-(NDMC)	01.09.2020	930	43	973
11	गोवा	Goa	01.06.2020	575	70	645
12	गुजरात	Gujarat	01.04.2020	457	69	526
13	गुजरात-(टॉरेंट पावर लि., अहमदाबाद)	Gujarat-(Torrent Power Ltd., Ahmedabad)	01.04.2020	524	79	603
14	गुजरात-(टॉरेंट पावर लि., सुरत)	Gujarat-(Torrent Power Ltd., Surat)	01.04.2020	535	80	615
15	हरियाणा	Haryana	01.06.2020	851	10	861
16	हिमाचल प्रदेश	Himachal Pradesh	01.06.2020	606	67	673
17	जम्मू व कश्मीर और लद्दाख	Jammu & Kashmir and Ladakh	01.10.2016	402	60	462
18	झारखंड	Jharkhand	01.10.2020	788	5	793
19	कर्नाटक	Karnataka	01.11.2020			
		Bruhat Bangalore Mahangara Palike, Municipal Corp.& all Urban		823	66	889
		Areas under Village Panchayats		809	65	874
20	केरल	Kerala	08.07.2019	704	10	714
21	लक्षद्वीप	Lakshadweep	01.06.2020	977	0	977
22	मध्य प्रदेश	Madhya Pradesh	26.12.2020	842	126	968
23	महाराष्ट्र	Maharashtra (Continuous Industries)	01.04.2020	1000	94	1094
		(Non-continuous Industries)		1029	96	1125
24	महाराष्ट्र-मुम्बई-(बी.ई.एस.टी.)	Maharashtra - Mumbai-(B.E.S.T)	01.04.2020	801	94	895
25	महाराष्ट्र-मुम्बई-(अडानी एलेक्ट्रिसिटी)	Maharashtra - Mumbai-(Adani Electricity)	01.04.2020	855	98	953
26	महाराष्ट्र-मुम्बई-(टाटा)	Maharashtra - Mumbai-(TATA's)	01.04.2020	825	96	921
27	मणिपुर	Manipur	01.04.2020	827	0	827
28	मिजोरम	Mizoram	01.04.2020	656	0	656
29	मेघालय	Meghalaya	01.04.2020	821	4	825
30	नागालैंड	Nagaland	01.04.2020	724	0	724
31	ओडिशा	Odisha	01.05.2020	644	46	690
32	पुडुचेरी	Puducherry	01.06.2020	710	0	710
33	पंजाब	Punjab	01.06.2020	727	95	822
34	राजस्थान	Rajasthan	01.02.2020	833	65	898
35	सिक्किम	Sikkim	01.04.2020	717	0	717
36	तमिल नाडु	Tamil Nadu	11.08.2017	768	38	807
37	उत्तराखण्ड	Uttarakhand	01.04.2020	619	60	679
38	उत्तर प्रदेश	Uttar Pradesh (URBAN)	20.11.2020	956	72	1028
		(RURAL)		884	66	951
39	पश्चिम बंगाल	West Bengal	01.04.2020	888	133	1021
40	पश्चिम बंगाल-(सी.ई.एस.सी.-कोलकता)	West Bengal - (CESC Ltd., Kolkata)	01.04.2019	824	124	948
41	पश्चिम बंगाल-(आई.पी.सी.एल.)	West Bengal - (IPCL)	01.04.2019	593	89	682
42	डी.वी.सी.- (झारखंड)	D.V.C. (Jharkhand Area)	01.10.2020	582	5	587
43	तेलंगाना	Telangana	01.04.2018	843	6	849

Chart 6(a): Large Industries 250 kW 40% LF (73000 Units/ Month) (At 11 kV)

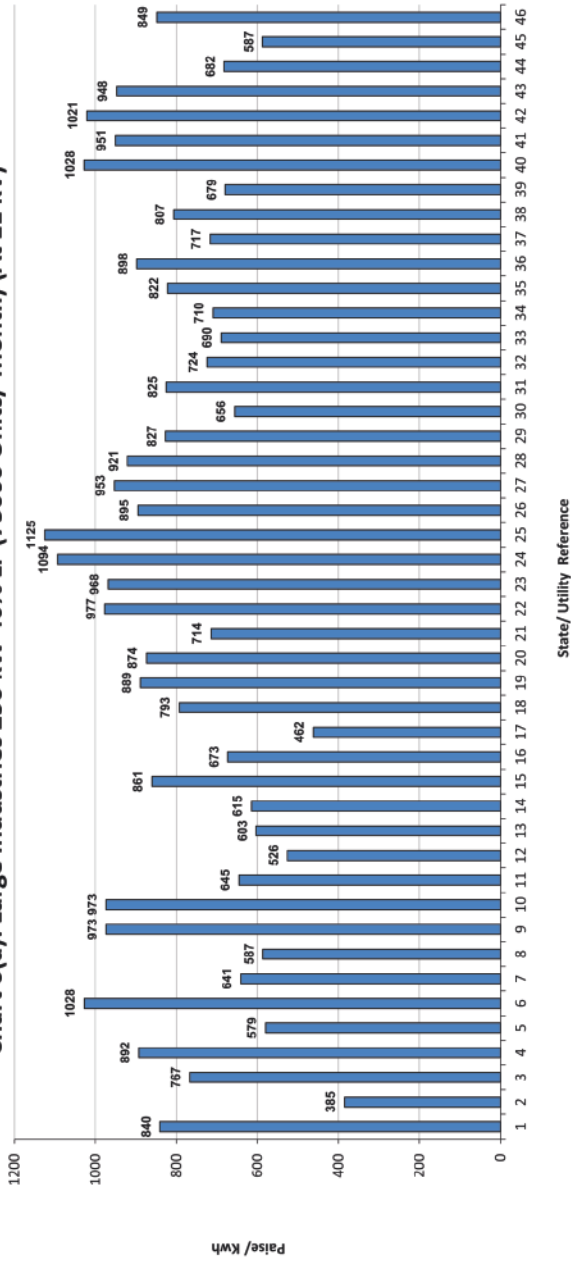
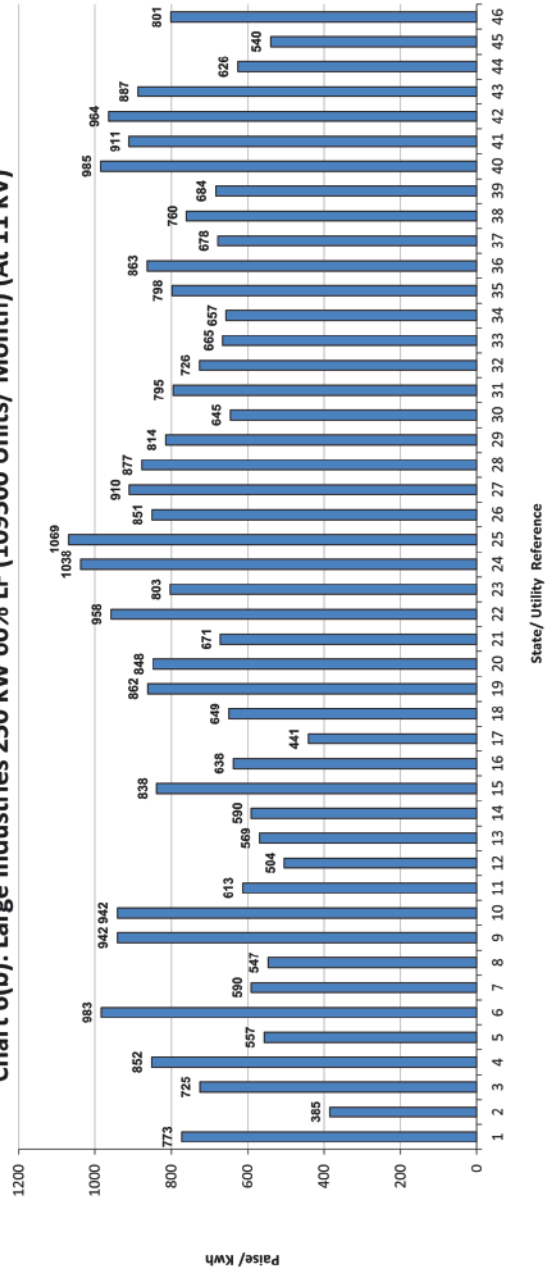

Chart 6(b): Large Industries 250 kW 60% LF (109500 Units/ Month) (At 11 kV)



Index of States

- 1 Andhra Pradesh
- 2 Arunachal Pradesh
- 3 Assam
- 4 Bihar
- 5 Chandigarh
- 6 Chhattisgarh
- 7 Dadra & Nagar Haveli
- 8 Daman & Diu
- 9 Delhi (BSES/TPDDL)
- 10 Delhi (NDMC)
- 11 Goa
- 12 Gujarat
- 13 Gujarat (Ahmedabad)
- 14 Gujarat (Surat)
- 15 Haryana
- 16 Himachal Pradesh
- 17 Jammu & Kashmir and Ladakh
- 18 Jharkhand
- 19 Karnataka(Bangalore Metro)
- 20 Karnataka(Other Areas)
- 21 Kerala
- 22 Lakshdweep
- 23 M. P.
- 24 Maharashtra (Continuous)
- 25 Maharashtra (Non-Continuous)
- 26 Maharashtra - Mumbai-(B.E.S.T)
- 27 Maharashtra - Mumbai-(Adani Electricity)
- 28 Maharashtra - Mumbai-(TATA's)
- 29 Manipur
- 30 Mizoram
- 31 Meghalaya
- 32 Nagaland
- 33 Odisha
- 34 Puducherry
- 35 Punjab
- 36 Rajasthan
- 37 Sikkim
- 38 Tamil Nadu
- 39 Uttarakhnd
- 40 U. P. (Urban)
- 41 U. P. (Rural)
- 42 West Bengal
- 43 W. B. (Kolkata CESC)
- 44 West Bengal- IPCL
- 45 D.V.C. (Jharkhand Area)
- 46 Telangana

Electricity Tariff & Duty and Average rates of electricity supply in India

सारणी सं० 6 (ख): बड़े उद्योग 250 कि० वा०. 60% भार गुणाक (109500 यूनिट/माह) (11 कि०. वा०. पर)
TABLE NO.6(b): LARGE INDUSTRIES 250 KW 60% LF (109500 Units/Month) (AT 11 KW)

क्रमांक Sr. No.	युटिलिटी का नाम	Name of Utility	Tariff effective from	Av. Rate (P/KWh)	Duty/Tax (P/KWh)	Total (P/KWh)
1	आंध्र प्रदेश	Andhra Pradesh	01.04.2020	767	6	773
2	अरुणाचल प्रदेश	Arunachal Pradesh	01.06.2018	385	0	385
3	असम	Assam	01.04.2020	691	35	725
4	बिहार	Bihar	01.04.2020	804	48	852
5	चंडीगढ़	Chandigarh	01.06.2020	546	11	557
6	छत्तीसगढ़	Chhattisgarh	01.06.2020	834	149	983
7	दादरा एवं नागर हवेली	Dadra & Nagar Haveli	01.06.2020	590	0	590
8	दमन एवं दीव	Daman & Diu	01.06.2020	547	0	547
9	दिल्ली-(बी.वाइ.पी.एल./बी.आर.पी.एल./एन.डी.पी.एल.- टी.पी.डी.डी.एल.)	Delhi-(BYPL/BRPL/NDPL-TPDDL)	01.09.2020	899	43	942
10	दिल्ली-(एन.डी.एम.सी.)	Delhi-(NDMC)	01.09.2020	899	43	942
11	गोवा	Goa	01.06.2020	543	70	613
12	गुजरात	Gujarat	01.04.2020	438	66	504
13	गुजरात-(टॉरेंट पावर लि., अहमदाबाद)	Gujarat-(Torrent Power Ltd., Ahmedabad)	01.04.2020	494	74	569
14	गुजरात-(टॉरेंट पावर लि., सुरत)	Gujarat-(Torrent Power Ltd., Surat)	01.04.2020	513	77	590
15	हरियाणा	Haryana	01.06.2020	828	10	838
16	हिमाचल प्रदेश	Himachal Pradesh	01.06.2020	575	63	638
17	जम्मू व कश्मीर और लद्दाख	Jammu & Kashmir and Ladakh	01.10.2016	384	58	441
18	झारखंड	Jharkhand	01.10.2020	644	5	649
19	कर्नाटक	Karnataka	01.11.2020			
		Bruhat Bangalore Mahangara Palike, Municipal Corp.& all Urban		796	66	862
		Areas under Village Panchayats		783	65	848
20	केरल	Kerala	08.07.2019	661	10	671
21	लक्षद्वीप	Lakshadweep	01.06.2020	958	0	958
22	मध्य प्रदेश	Madhya Pradesh	26.12.2020	698	105	803
23	महाराष्ट्र	Maharashtra (Continuous Industries)	01.04.2020	948	90	1038
		(Non-continuous Industries)		976	92	1069
24	महाराष्ट्र-मुम्बई-(बी.ई.एस.टी.)	Maharashtra - Mumbai-(B.E.S.T)	01.04.2020	760	91	851
25	महाराष्ट्र-मुम्बई-(अडानी एलेक्ट्रिसिटी)	Maharashtra - Mumbai-(Adani Electricity)	01.04.2020	815	95	910
26	महाराष्ट्र-मुम्बई-(टाटा)	Maharashtra - Mumbai-(TATA's)	01.04.2020	785	93	877
27	मणिपुर	Manipur	01.04.2020	814	0	814
28	मिजोरम	Mizoram	01.04.2020	645	0	645
29	मेघालय	Meghalaya	01.04.2020	792	4	795
30	नागालैंड	Nagaland	01.04.2020	726	0	726
31	ओडिशा	Odisha	01.05.2020	620	46	665
32	पुडुचेरी	Puducherry	01.06.2020	657	0	657
33	पंजाब	Punjab	01.06.2020	706	92	798
34	राजस्थान	Rajasthan	01.02.2020	798	65	863
35	सिक्किम	Sikkim	01.04.2020	678	0	678
36	तमिल नाडु	Tamil Nadu	11.08.2017	724	36	760
37	उत्तराखण्ड	Uttarakhand	01.04.2020	624	60	684
38	उत्तर प्रदेश	Uttar Pradesh (URBAN)	20.11.2020	916	69	985
		(RURAL)		847	64	911
39	पश्चिम बंगाल	West Bengal	01.04.2020	838	126	964
40	पश्चिम बंगाल-(सी.ई.एस.सी.-कोलकता)	West Bengal - (CESC Ltd., Kolkata)	01.04.2019	771	116	887
41	पश्चिम बंगाल-(आई.पी.सी.एल.)	West Bengal - (IPCL)	01.04.2019	544	82	626
42	डी.वी.सी.- (झारखंड)	D.V.C. (Jharkhand Area)	01.10.2020	535	5	540
43	तेलंगाना	Telangana	01.04.2018	795	6	801

Electricity Tariff & Duty and Average rates of electricity supply in India

सारणी सं० 6 (ग): बड़े उद्योग 500 कि० वा०. 40% भार गुणाक (146000 यूनिट/माह) (11 कि०. व०. पर)
TABLE NO.6(c): LARGE INDUSTRIES 500 KW 40% LF (146000 Units/Month) (AT 11 KV)

क्रमांक Sr. No.	युटिलिटी का नाम	Name of Utility	Tariff effective from	Av. Rate (P/KWh)	Duty/Tax (P/KWh)	Total (P/KWh)
1	आंध्र प्रदेश	Andhra Pradesh	01.04.2020	834	6	840
2	अरुणाचल प्रदेश	Arunachal Pradesh	01.06.2018	385	0	385
3	असम	Assam	01.04.2020	731	37	767
4	बिहार	Bihar	01.04.2020	842	51	892
5	चंडीगढ़	Chandigarh	01.06.2020	568	11	579
6	छत्तीसगढ़	Chhattisgarh	01.06.2020	879	149	1028
7	दादरा एवं नागर हवेली	Dadra & Nagar Haveli	01.06.2020	641	0	641
8	दमन एवं दीव	Daman & Diu	01.06.2020	587	0	587
9	दिल्ली-(बी.वाइ.पी.एल./बी.आर.पी.एल./एन.डी.पी.एल.- टी.पी.डी.डी.एल.)	Delhi-(BYPL/BRPL/NDPL-TPDDL)	01.09.2020	930	43	973
10	दिल्ली-(एन.डी.एम.सी.)	Delhi-(NDMC)	01.09.2020	930	43	973
11	गोवा	Goa	01.06.2020	575	70	645
12	गुजरात	Gujarat	01.04.2020	481	72	553
13	गुजरात-(टॉरेंट पावर लि., अहमदाबाद)	Gujarat-(Torrent Power Ltd., Ahmedabad)	01.04.2020	524	79	603
14	गुजरात-(टॉरेंट पावर लि., सुरत)	Gujarat-(Torrent Power Ltd., Surat)	01.04.2020	578	87	665
15	हरियाणा	Haryana	01.06.2020	851	10	861
16	हिमाचल प्रदेश	Himachal Pradesh	01.06.2020	606	67	673
17	जम्मू व कश्मीर और लद्दाख	Jammu & Kashmir and Ladakh	01.10.2016	402	60	462
18	झारखंड	Jharkhand	01.10.2020	788	5	793
19	कर्नाटक	Karnataka	01.11.2020			
		Bruhat Bangalore Mahangara Palike, Municipal Corp. & all Urban		832	67	899
		Areas under Village Panchayats		815	66	881
20	केरल	Kerala	08.07.2019	704	10	714
21	लक्षद्वीप	Lakshadweep	01.06.2020	977	0	977
22	मध्य प्रदेश	Madhya Pradesh	26.12.2020	842	126	968
23	महाराष्ट्र	Maharashtra (Continuous Industries)	01.04.2020	1000	94	1094
		(Non-continuous Industries)		1029	96	1125
24	महाराष्ट्र-मुम्बई-(बी.ई.एस.टी.)	Maharashtra - Mumbai-(B.E.S.T)	01.04.2020	801	94	895
25	महाराष्ट्र-मुम्बई-(अडानी एलेक्ट्रिसिटी)	Maharashtra - Mumbai-(Adani Electricity)	01.04.2020	855	98	953
26	महाराष्ट्र-मुम्बई-(टाटा)	Maharashtra - Mumbai-(TATA's)	01.04.2020	825	96	921
27	मणिपुर	Manipur	01.04.2020	827	0	827
28	मिजोरम	Mizoram	01.04.2020	656	0	656
29	मेघालय	Meghalaya	01.04.2020	821	3	824
30	नागालैंड	Nagaland	01.04.2020	727	0	727
31	ओडिशा	Odisha	01.05.2020	644	46	690
32	पुडुचेरी	Puducherry	01.06.2020	710	0	710
33	पंजाब	Punjab	01.06.2020	727	95	822
34	राजस्थान	Rajasthan	01.02.2020	833	65	898
35	सिक्किम	Sikkim	01.04.2020	874	0	874
36	तमिल नाडु	Tamil Nadu	11.08.2017	768	38	807
37	उत्तराखण्ड	Uttarakhand	01.04.2020	619	60	679
38	उत्तर प्रदेश	Uttar Pradesh (URBAN)	20.11.2020	956	72	1028
		(RURAL)		884	66	951
39	पश्चिम बंगाल	West Bengal	01.04.2020	888	133	1021
40	पश्चिम बंगाल-(सी.ई.एस.सी.-कोलकता)	West Bengal - (CESC Ltd., Kolkata)	01.04.2019	824	124	948
41	पश्चिम बंगाल-(आई.पी.सी.एल.)	West Bengal - (IPCL)	01.04.2019	593	89	682
42	डी.वी.सी.- (झारखंड)	D.V.C. (Jharkhand Area)	01.10.2020	582	5	587
43	तेलंगाना	Telangana	01.09.2017	842	6	848

Chart 6(c): Large Industries 500 kW 40% LF (1460000 Units/ Month) (At 11 kV)

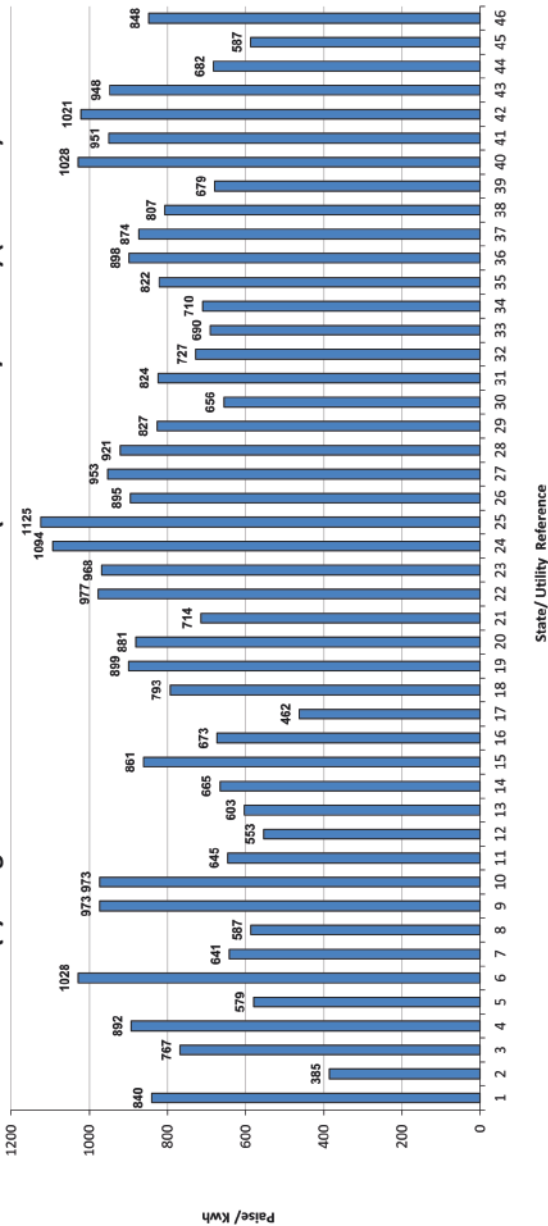
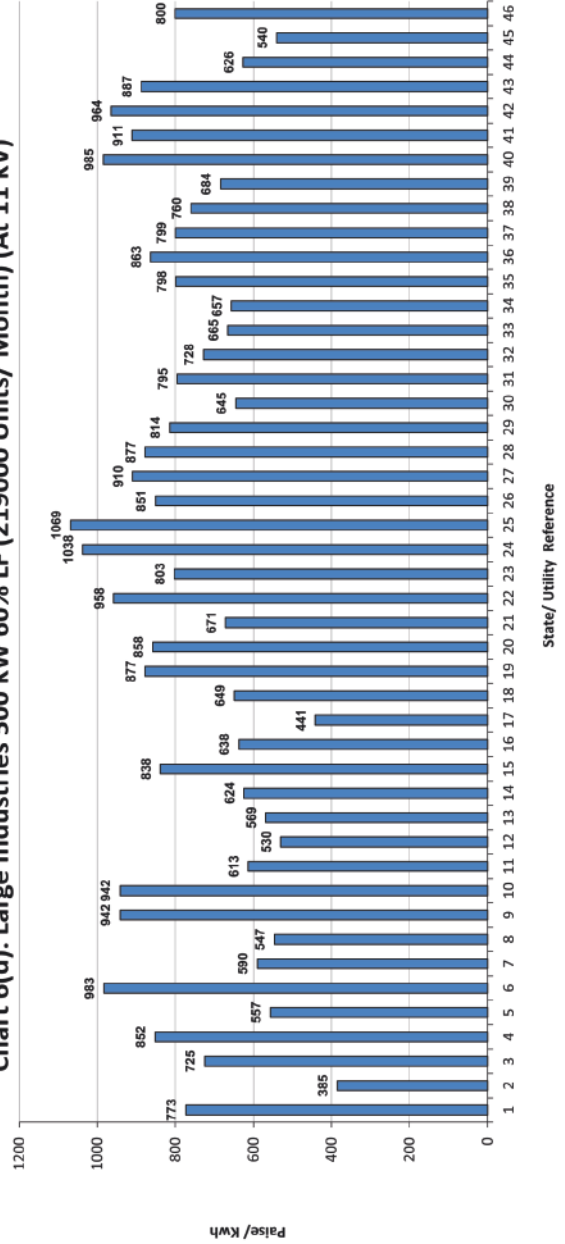

Chart 6(d): Large Industries 500 kW 60% LF (2190000 Units/ Month) (At 11 kV)



Index of States

- 1 Andhra Pradesh
- 2 Arunachal Pradesh
- 3 Assam
- 4 Bihar
- 5 Chandigarh
- 6 Chhattisgarh
- 7 Dadra & Nagar Haveli
- 8 Daman & Diu
- 9 Delhi (BSES/TPDDL)
- 10 Delhi (NDMC)
- 11 Goa
- 12 Gujarat
- 13 Gujarat (Ahmedabad)
- 14 Gujarat (Surat)
- 15 Haryana
- 16 Himachal Pradesh
- 17 Jammu & Kashmir and Ladakh
- 18 Jharkhand
- 19 Karnataka(Bangalore Metro)
- 20 Karnataka(Other Areas)
- 21 Kerala
- 22 Lakshdweep
- 23 M. P.
- 24 Maharashtra (Continuous)
- 25 Maharashtra (Non-Continuous)
- 26 Maharashtra - Mumbai-(B.E.S.T)
- 27 Maharashtra - Mumbai-(Adani Electricity)
- 28 Maharashtra - Mumbai-(TATA's)
- 29 Manipur
- 30 Mizoram
- 31 Meghalaya
- 32 Nagaland
- 33 Odisha
- 34 Puducherry
- 35 Punjab
- 36 Rajasthan
- 37 Sikkim
- 38 Tamil Nadu
- 39 Uttarakhand
- 40 U. P. (Urban)
- 41 U. P. (Rural)
- 42 West Bengal
- 43 W. B. (Kolkata CESC)
- 44 West Bengal- IPCL
- 45 D.V.C. (Jharkhand Area)
- 46 Telangana

Electricity Tariff & Duty and Average rates of electricity supply in India

सारणी सं० 6 (घ): बड़े उद्योग 500 कि० वा०. 60% भार गुणाक (219000 यूनिट/माह) (11 कि०. वो०. पर)
TABLE NO.6(d): LARGE INDUSTRIES 500 KW 60% LF (219000 Units/Month) (AT 11 KV)

क्रमांक Sr. No.	युटिलिटी का नाम	Name of Utility	Tariff effective from	Av. Rate (P/KWh)	Duty/Tax (P/KWh)	Total (P/KWh)
1	आंध्र प्रदेश	Andhra Pradesh	01.04.2020	767	6	773
2	अरुणाचल प्रदेश	Arunachal Pradesh	01.06.2018	385	0	385
3	असम	Assam	01.04.2020	691	35	725
4	बिहार	Bihar	01.04.2020	804	48	852
5	चंडीगढ़	Chandigarh	01.06.2020	546	11	557
6	छत्तीसगढ़	Chhattisgarh	01.06.2020	834	149	983
7	दादरा एवं नागर हवेली	Dadra & Nagar Haveli	01.06.2020	590	0	590
8	दमन एवं दीव	Daman & Diu	01.06.2020	547	0	547
9	दिल्ली-(बी.वाइ.पी.एल./बी.आर.पी.एल./एन.डी.पी.एल.- टी.पी.डी.डी.एल.)	Delhi-(BYPL/BRPL/NDPL-TPDDL)	01.09.2020	899	43	942
10	दिल्ली-(एन.डी.एम.सी.)	Delhi-(NDMC)	01.09.2020	899	43	942
11	गोवा	Goa	01.06.2020	543	70	613
12	गुजरात	Gujarat	01.04.2020	461	69	530
13	गुजरात-(टॉरेंट पावर लि., अहमदाबाद)	Gujarat-(Torrent Power Ltd., Ahmedabad)	01.04.2020	494	74	569
14	गुजरात-(टॉरेंट पावर लि., सुरत)	Gujarat-(Torrent Power Ltd., Surat)	01.04.2020	542	81	624
15	हरियाणा	Haryana	01.06.2020	828	10	838
16	हिमाचल प्रदेश	Himachal Pradesh	01.06.2020	575	63	638
17	जम्मू व कश्मीर और लद्दाख	Jammu & Kashmir and Ladakh	01.10.2016	384	58	441
18	झारखंड	Jharkhand	01.10.2020	644	5	649
19	कर्नाटक	Karnataka	01.11.2020			
		Bruhat Bangalore Mahangara Palike, Municipal Corp. & all Urban		810	68	877
		Areas under Village Panchayats		792	66	858
20	केरल	Kerala	08.07.2019	661	10	671
21	लक्षद्वीप	Lakshadweep	01.06.2020	958	0	958
22	मध्य प्रदेश	Madhya Pradesh	26.12.2020	698	105	803
23	महाराष्ट्र	Maharashtra (Continuous Industries)	01.04.2020	948	90	1038
		(Non-continuous Industries)		976	92	1069
24	महाराष्ट्र-मुम्बई-(बी.ई.एस.टी.)	Maharashtra - Mumbai-(B.E.S.T)	01.04.2020	760	91	851
25	महाराष्ट्र-मुम्बई-(अडानी एलेक्ट्रिसिटी)	Maharashtra - Mumbai-(Adani Electricity)	01.04.2020	815	95	910
26	महाराष्ट्र-मुम्बई-(टाटा)	Maharashtra - Mumbai-(TATA's)	01.04.2020	785	93	877
27	मणिपुर	Manipur	01.04.2020	814	0	814
28	मिजोरम	Mizoram	01.04.2020	645	0	645
29	मेघालय	Meghalaya	01.04.2020	792	3	795
30	नागालैंड	Nagaland	01.04.2020	728	0	728
31	ओडिशा	Odisha	01.05.2020	620	46	665
32	पुडुचेरी	Puducherry	01.06.2020	657	0	657
33	पंजाब	Punjab	01.06.2020	706	92	798
34	राजस्थान	Rajasthan	01.02.2020	798	65	863
35	सिक्किम	Sikkim	01.04.2020	799	0	799
36	तमिल नाडु	Tamil Nadu	11.08.2017	724	36	760
37	उत्तराखण्ड	Uttarakhand	01.04.2020	624	60	684
38	उत्तर प्रदेश	Uttar Pradesh (URBAN)	20.11.2020	916	69	985
		(RURAL)		847	64	911
39	पश्चिम बंगाल	West Bengal	01.04.2020	838	126	964
40	पश्चिम बंगाल-(सी.ई.एस.सी.-कोलकता)	West Bengal - (CESC Ltd., Kolkata)	01.04.2019	771	116	887
41	पश्चिम बंगाल-(आई.पी.सी.एल.)	West Bengal - (IPCL)	01.04.2019	544	82	626
42	डी.वी.सी.- (झारखंड)	D.V.C. (Jharkhand Area)	01.10.2020	535	5	540
43	तेलंगाना	Telangana	01.04.2018	794	6	800

Electricity Tariff & Duty and Average rates of electricity supply in India

सारणी सं० 6 (इ): बड़े उद्योग 1000 कि०. वा०. 40% भार गुणाक (292000 यूनिट/माह) (11 कि०. व०. पर)
TABLE NO.6(e): LARGE INDUSTRIES 1000 KW 40% LF (292000 Units/Month) (AT 11 KV)

क्रमांक Sr. No.	युटिलिटी का नाम	Name of Utility	Tariff effective from	Av. Rate (P/KWh)	Duty/Tax (P/KWh)	Total (P/KWh)
1	आंध्र प्रदेश	Andhra Pradesh	01.04.2020	834	6	840
2	अरुणाचल प्रदेश	Arunachal Pradesh	01.06.2018	385	0	385
3	असम	Assam	01.04.2020	731	37	767
4	बिहार	Bihar	01.04.2020	842	51	892
5	चंडीगढ़	Chandigarh	01.06.2020	568	11	579
6	छत्तीसगढ़	Chhattisgarh	01.06.2020	879	149	1028
7	दादरा एवं नागर हवेली	Dadra & Nagar Haveli	01.06.2020	641	0	641
8	दमन एवं दीव	Daman & Diu	01.06.2020	587	0	587
9	दिल्ली-(बी.वाइ.पी.एल./बी.आर.पी.एल./एन.डी.पी.एल.- टी.पी.डी.डी.एल.)	Delhi-(BYPL/BRPL/NDPL-TPDDL)	01.09.2020	930	43	973
10	दिल्ली-(एन.डी.एम.सी.)	Delhi-(NDMC)	01.09.2020	930	43	973
11	गोवा	Goa	01.06.2020	575	70	645
12	गुजरात	Gujarat	01.04.2020	508	76	585
13	गुजरात-(टॉरेंट पावर लि., अहमदाबाद)	Gujarat-(Torrent Power Ltd., Ahmedabad)	01.04.2020	550	82	632
14	गुजरात-(टॉरेंट पावर लि., सुरत)	Gujarat-(Torrent Power Ltd., Surat)	01.04.2020	578	87	665
15	हरियाणा	Haryana	01.06.2020	851	10	861
16	हिमाचल प्रदेश	Himachal Pradesh	01.06.2020	636	70	705
17	जम्मू व कश्मीर और लद्दाख	Jammu & Kashmir and Ladakh	01.10.2016	402	60	462
18	झारखंड	Jharkhand	01.10.2020	788	5	793
19	कर्नाटक	Karnataka	01.11.2020			
		Bruhat Bangalore Mahangara Palike, Municipal Corp.& all Urban		842	68	910
		Areas under Village Panchayats		822	66	888
20	केरल	Kerala	08.07.2019	704	10	714
21	लक्षद्वीप	Lakshadweep	01.06.2020	977	0	977
22	मध्य प्रदेश	Madhya Pradesh	26.12.2020	842	126	968
23	महाराष्ट्र	Maharashtra (Continuous Industries)	01.04.2020	1000	94	1094
		(Non-continuous Industries)		1029	96	1125
24	महाराष्ट्र-मुम्बई-(बी.ई.एस.टी.)	Maharashtra - Mumbai- (B.E.S.T)	01.04.2020	801	94	895
25	महाराष्ट्र-मुम्बई-(अडानी एलेक्ट्रिसिटी)	Maharashtra - Mumbai-(Adani Electricity)	01.04.2020	855	98	953
26	महाराष्ट्र-मुम्बई-(टाटा)	Maharashtra - Mumbai-(TATA's)	01.04.2020	825	96	921
27	मणिपुर	Manipur	01.04.2020	827	0	827
28	मिजोरम	Mizoram	01.04.2020	656	0	656
29	मेघालय	Meghalaya	01.04.2020	821	3	824
30	नागालैंड	Nagaland	01.04.2020	729	0	729
31	ओडिशा	Odisha	01.05.2020	644	46	690
32	पुडुचेरी	Puducherry	01.06.2020	710	0	710
33	पंजाब	Punjab	01.06.2020	761	99	860
34	राजस्थान	Rajasthan	01.02.2020	833	65	898
35	सिक्किम	Sikkim	01.04.2020	874	0	874
36	तमिल नाडु	Tamil Nadu	11.08.2017	768	38	807
37	उत्तराखण्ड	Uttarakhand	01.04.2020	643	60	703
38	उत्तर प्रदेश	Uttar Pradesh (URBAN)	20.11.2020	956	72	1028
		(RURAL)		884	66	951
39	पश्चिम बंगाल	West Bengal	01.04.2020	888	133	1021
40	पश्चिम बंगाल-(सी.ई.एस.सी.-कोलकत्ता)	West Bengal - (CESC Ltd., Kolkata)	01.04.2019	824	124	948
41	पश्चिम बंगाल-(आई.पी.सी.एल.)	West Bengal - (IPCL)	01.04.2019	593	89	682
42	डी.वी.सी.- (झारखंड)	D.V.C. (Jharkhand Area)	01.10.2020	582	5	587
43	तेलंगाना	Telangana	01.04.2018	841	6	847

Chart 6(e): Large Industries 1000 kW 40% LF (292000 Units/ Month) (At 11 kV)

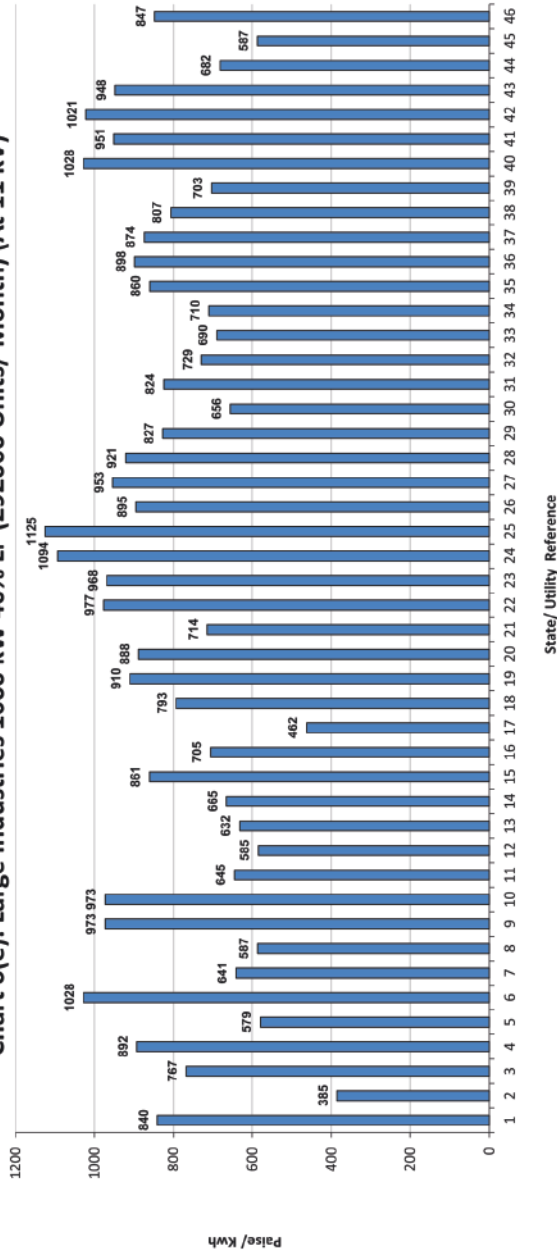
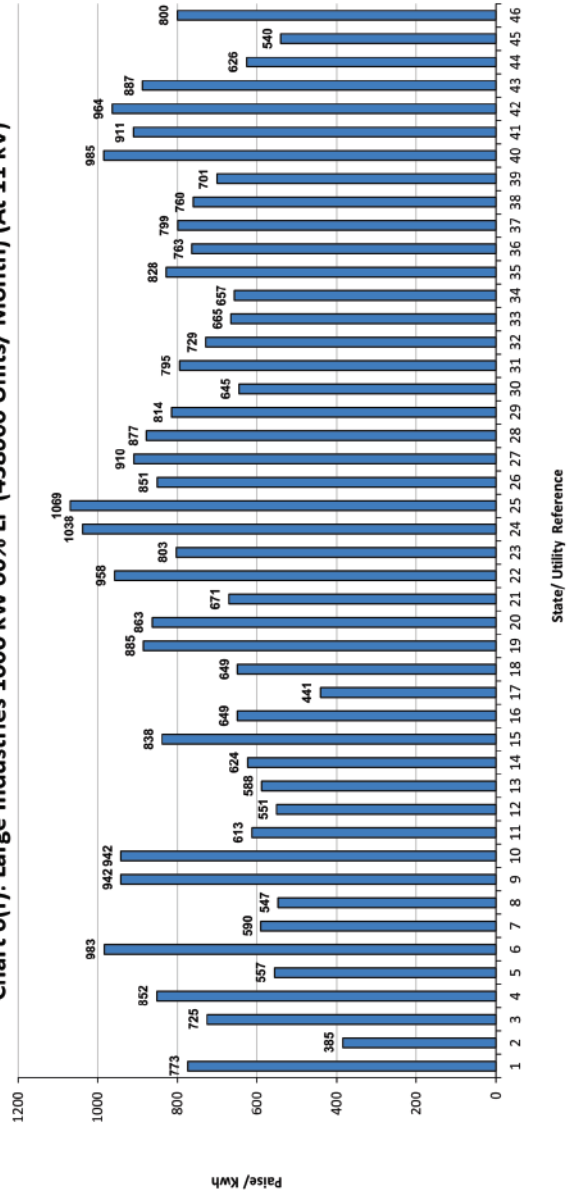

Chart 6(f): Large Industries 1000 kW 60% LF (438000 Units/ Month) (At 11 kV)



Index of States

- 1 Andhra Pradesh
- 2 Arunachal Pradesh
- 3 Assam
- 4 Bihar
- 5 Chandigarh
- 6 Chhattisgarh
- 7 Dadra & Nagar Haveli
- 8 Daman & Diu
- 9 Delhi (BSES/TPDDL)
- 10 Delhi (NDMC)
- 11 Goa
- 12 Gujarat
- 13 Gujarat (Ahmedabad)
- 14 Gujarat (Surat)
- 15 Haryana
- 16 Himachal Pradesh
- 17 Jammu & Kashmir and Ladakh
- 18 Jharkhand
- 19 Karnataka(Bangalore Metro)
- 20 Karnataka(Other Areas)
- 21 Kerala
- 22 Lakshdweep
- 23 M. P.
- 24 Maharashtra (Continuous)
- 25 Maharashtra (Non-Continuous)
- 26 Maharashtra - Mumbai-(B.E.S.T)
- 27 Maharashtra - Mumbai-(Adani Electricity)
- 28 Maharashtra - Mumbai-(TATA's)
- 29 Manipur
- 30 Mizoram
- 31 Meghalaya
- 32 Nagaland
- 33 Odisha
- 34 Puducherry
- 35 Punjab
- 36 Rajasthan
- 37 Sikkim
- 38 Tamil Nadu
- 39 Uttarakhand
- 40 U. P. (Urban)
- 41 U. P. (Rural)
- 42 West Bengal
- 43 W. B. (Kolkata CESC)
- 44 West Bengal- IPCL
- 45 D.V.C. (Jharkhand Area)
- 46 Telangana

Electricity Tariff & Duty and Average rates of electricity supply in India

सारणी सं० 6 (च): बड़े उद्योग 1000 कि० वा०. 60% भार गुणाक (438000 यूनिट/माह) (11 कि०. वो०. पर)

TABLE NO.6(f): LARGE INDUSTRIES 1000 KW 60% LF (438000 Units/Month) (AT 11 KV)

क्रमांक Sr. No.	युटिलिटी का नाम	Name of Utility	Tariff effective from	Av. Rate (P/KWh)	Duty/Tax (P/KWh)	Total (P/KWh)
1	आंध्र प्रदेश	Andhra Pradesh	01.04.2020	767	6	773
2	अरुणाचल प्रदेश	Arunachal Pradesh	01.06.2018	385	0	385
3	असम	Assam	01.04.2020	691	35	725
4	बिहार	Bihar	01.04.2020	804	48	852
5	चंडीगढ़	Chandigarh	01.06.2020	546	11	557
6	छत्तीसगढ़	Chhattisgarh	01.06.2020	834	149	983
7	दादरा एवं नागर हवेली	Dadra & Nagar Haveli	01.06.2020	590	0	590
8	दमन एवं दीव	Daman & Diu	01.06.2020	547	0	547
9	दिल्ली-(बी.वाइ.पी.एल./बी.आर.पी.एल./एन.डी.पी.एल.- टी.पी.डी.डी.एल.)	Delhi-(BYPL/BRPL/NDPL-TPDDL)	01.09.2020	899	43	942
10	दिल्ली-(एन.डी.एम.सी.)	Delhi-(NDMC)	01.09.2020	899	43	942
11	गोवा	Goa	01.06.2020	543	70	613
12	गुजरात	Gujarat	01.04.2020	479	72	551
13	गुजरात-(टॉरेंट पावर लि., अहमदाबाद)	Gujarat-(Torrent Power Ltd., Ahmedabad)	01.04.2020	511	77	588
14	गुजरात-(टॉरेंट पावर लि., सुरत)	Gujarat-(Torrent Power Ltd., Surat)	01.04.2020	542	81	624
15	हरियाणा	Haryana	01.06.2020	828	10	838
16	हिमाचल प्रदेश	Himachal Pradesh	01.06.2020	585	64	649
17	जम्मू व कश्मीर और लद्दाख	Jammu & Kashmir and Ladakh	01.10.2016	384	58	441
18	झारखंड	Jharkhand	01.10.2020	644	5	649
19	कर्नाटक	Karnataka	01.11.2020			
		Bruhat Bangalore Mahangara Palike, Municipal Corp.& all Urban		816	68	885
		Areas under Village Panchayats		796	67	863
20	केरल	Kerala	08.07.2019	661	10	671
21	लक्षद्वीप	Lakshadweep	01.06.2020	958	0	958
22	मध्य प्रदेश	Madhya Pradesh	26.12.2020	698	105	803
23	महाराष्ट्र	Maharashtra (Continuous Industries)	01.04.2020	948	90	1038
		(Non-continuous Industries)		976	92	1069
24	महाराष्ट्र-मुम्बई-(बी.ई.एस.टी.)	Maharashtra - Mumbai-(B.E.S.T)	01.04.2020	760	91	851
25	महाराष्ट्र-मुम्बई-(अडानी एलेक्ट्रिसिटी)	Maharashtra - Mumbai-(Adani Electricity)	01.04.2020	815	95	910
26	महाराष्ट्र-मुम्बई-(टाटा)	Maharashtra - Mumbai-(TATA's)	01.04.2020	785	93	877
27	मणिपुर	Manipur	01.04.2020	814	0	814
28	मिजोरम	Mizoram	01.04.2020	645	0	645
29	मेघालय	Meghalaya	01.04.2020	792	3	795
30	नागालैंड	Nagaland	01.04.2020	729	0	729
31	ओडिशा	Odisha	01.05.2020	620	46	665
32	पुडुचेरी	Puducherry	01.06.2020	657	0	657
33	पंजाब	Punjab	01.06.2020	733	95	828
34	राजस्थान	Rajasthan	01.02.2020	698	65	763
35	सिक्किम	Sikkim	01.04.2020	799	0	799
36	तमिल नाडु	Tamil Nadu	11.08.2017	724	36	760
37	उत्तराखण्ड	Uttarakhand	01.04.2020	641	60	701
38	उत्तर प्रदेश	Uttar Pradesh (URBAN)	20.11.2020	916	69	985
		(RURAL)		847	64	911
39	पश्चिम बंगाल	West Bengal	01.04.2020	838	126	964
40	पश्चिम बंगाल-(सी.ई.एस.सी.-कोलकता)	West Bengal - (CESC Ltd., Kolkata)	01.04.2019	771	116	887
41	पश्चिम बंगाल-(आई.पी.सी.एल.)	West Bengal - (IPCL)	01.04.2019	544	82	626
42	डी.वी.सी.- (झारखंड)	D.V.C. (Jharkhand Area)	01.10.2020	535	5	540
43	तेलंगाना	Telangana	01.04.2018	794	6	800

Electricity Tariff & Duty and Average rates of electricity supply in India

सारणी सं० 6 (छ): बड़े उद्योग 5000 कि० वा०. 40% भार गुणाक (1460000 यूनिट/माह) (11 कि०. वो०. पर)
TABLE NO.6(g): LARGE INDUSTRIES 5000 KW 40% LF (1460000 Units/Month) (AT 11 KV)

क्रमांक Sr. No.	युटिलिटी का नाम	Name of Utility	Tariff effective from	Av. Rate (P/KWh)	Duty/Tax (P/KWh)	Total (P/KWh)
1	आंध्र प्रदेश	Andhra Pradesh	01.04.2020	834	6	840
2	अरुणाचल प्रदेश	Arunachal Pradesh	01.06.2018	385	0	385
3	असम	Assam	01.04.2020	731	37	767
4	चंडीगढ़	Chandigarh	01.06.2020	568	11	579
5	छत्तीसगढ़	Chhattisgarh	01.06.2020	879	149	1028
6	दादरा एवं नागर हवेली	Dadra & Nagar Haveli	01.06.2020	641	0	641
7	दमन एवं दीव	Daman & Diu	01.06.2020	587	0	587
8	दिल्ली-(बी.वाइ.पी.एल./बी.आर.पी.एल./एन.डी.पी.एल.- टी.पी.डी.डी.एल.)	Delhi-(BYPL/BRPL/NDPL-TPDDL)	01.09.2020	930	43	973
9	दिल्ली-(एन.डी.एम.सी.)	Delhi-(NDMC)	01.09.2020	930	43	973
10	गोवा	Goa	01.06.2020	575	70	645
11	गुजरात	Gujarat	01.04.2020	592	89	681
12	गुजरात-(टॉरेंट पावर लि., अहमदाबाद)	Gujarat-(Torrent Power Ltd., Ahmedabad)	01.04.2020	550	82	632
13	गुजरात-(टॉरेंट पावर लि., सुरत)	Gujarat-(Torrent Power Ltd., Surat)	01.04.2020	578	87	665
14	हरियाणा	Haryana	01.06.2020	851	10	861
15	हिमाचल प्रदेश	Himachal Pradesh	01.06.2020	636	70	705
16	जम्मू व कश्मीर और लद्दाख	Jammu & Kashmir and Ladakh	01.10.2016	402	60	462
17	झारखंड	Jharkhand	01.10.2020	788	5	793
18	कर्नाटक	Karnataka	01.11.2020			
		Bruhat Bangalore Mahangara Palike, Municipal Corp. & all Urban		850	69	919
		Areas under Village Panchayats		827	67	894
19	केरल	Kerala	08.07.2019	704	10	714
20	लक्षद्वीप	Lakshadweep	01.06.2020	977	0	977
21	मध्य प्रदेश	Madhya Pradesh	26.12.2020	842	126	968
22	महाराष्ट्र	Maharashtra (Continuous Industries)	01.04.2020	1000	94	1094
		(Non-continuous Industries)		1029	96	1125
23	महाराष्ट्र-मुम्बई-(बी.ई.एस.टी.)	Maharashtra - Mumbai-(B.E.S.T)	01.04.2020	801	94	895
24	महाराष्ट्र-मुम्बई-(अडानी एलेक्ट्रिसिटी)	Maharashtra - Mumbai-(Adani Electricity)	01.04.2020	855	98	953
25	महाराष्ट्र-मुम्बई-(टाटा)	Maharashtra - Mumbai-(TATA's)	01.04.2020	825	96	921
26	मणिपुर	Manipur	01.04.2020	827	0	827
27	मिजोरम	Mizoram	01.04.2020	656	0	656
28	मेघालय	Meghalaya	01.04.2020	821	3	824
29	नागालैंड	Nagaland	01.04.2020	730	0	730
30	ओडिशा	Odisha	01.05.2020	644	46	690
31	पंजाब	Punjab	01.06.2020	787	102	889
32	सिक्किम	Sikkim	01.04.2020	874	0	874
33	तमिल नाडु	Tamil Nadu	11.08.2017	768	38	807
34	उत्तराखण्ड	Uttarakhand	01.04.2020	643	60	703
35	उत्तर प्रदेश	Uttar Pradesh (URBAN)	20.11.2020	956	72	1028
		(RURAL)		884	66	951
36	पश्चिम बंगाल	West Bengal	01.04.2020	888	133	1021
37	पश्चिम बंगाल-(सी.ई.एस.सी.-कोलकता)	West Bengal - (CESC Ltd., Kolkata)	01.04.2019	824	124	948
38	पश्चिम बंगाल-(आई.पी.एल.)	West Bengal - (IPCL)	01.04.2019	593	89	682
39	डी.वी.सी.- (झारखंड)	D.V.C. (Jharkhand Area)	01.10.2020	582	5	587
40	तेलंगाना	Telangana	01.04.2018	841	6	847

Chart 6(g): Large Industries 5000 kW 40% LF (1460000 Units/ Month) (At 11 kV)

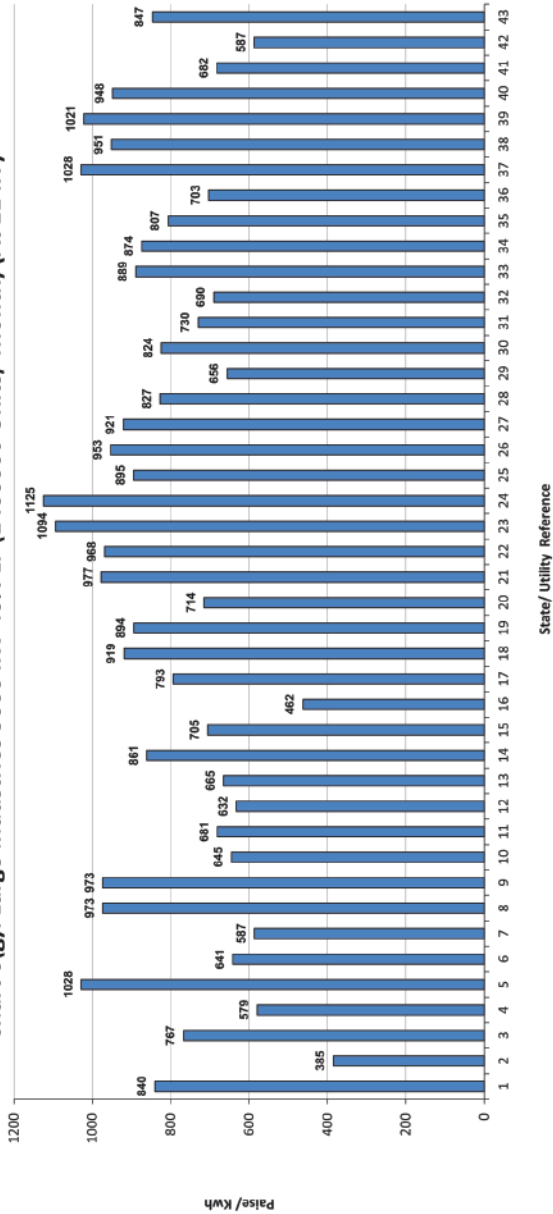
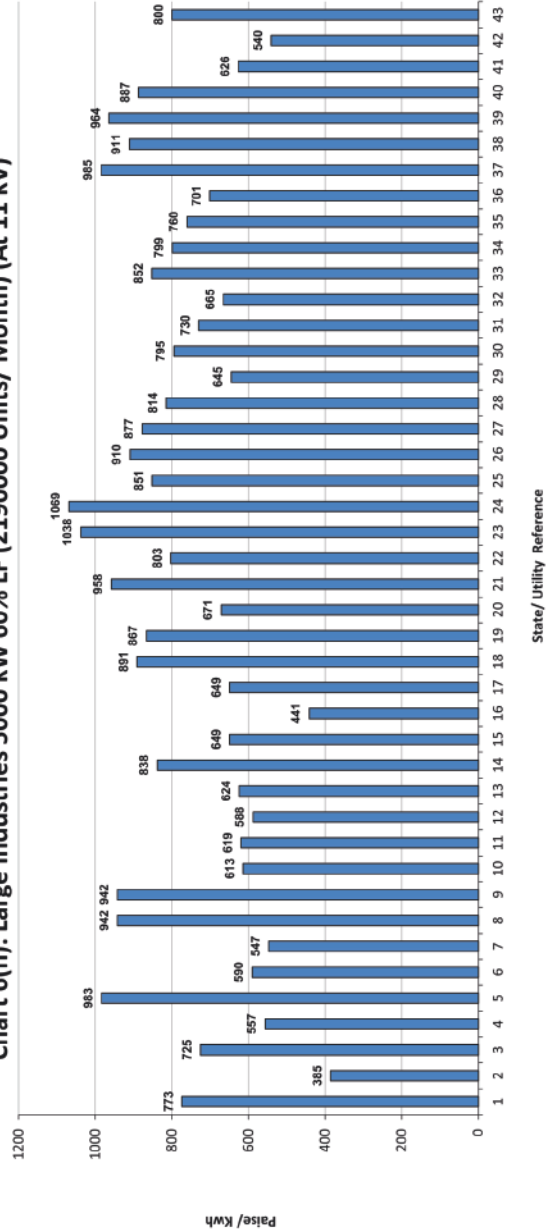

Chart 6(h): Large Industries 5000 kW 60% LF (2190000 Units/ Month) (At 11 kV)



Index of States

- 1 Andhra Pradesh
- 2 Arunachal Pradesh
- 3 Assam
- 4 Chandigarh
- 5 Chhattisgarh
- 6 Dadra & Nagar Haveli
- 7 Daman & Diu
- 8 Delhi (BSES/TPDDL)
- 9 Delhi (NDMC)
- 10 Goa
- 11 Gujarat
- 12 Gujarat (Ahmedabad)
- 13 Gujarat (Surat)
- 14 Haryana
- 15 Himachal Pradesh
- 16 Jammu & Kashmir and Ladakh
- 17 Jharkhand
- 18 Karnataka(Bangalore Metro)
- 19 Karnataka(Other Areas)
- 20 Kerala
- 21 Lakshdweep
- 22 M. P.
- 23 Maharashtra (Continuous)
- 24 Maharashtra (Non-Continuous)
- 25 Maharashtra - Mumbai-(B.E.S.T)
- 26 Maharashtra - Mumbai-(Adani Electricity)
- 27 Maharashtra - Mumbai-(TATA s)
- 28 Manipur
- 29 Mizoram
- 30 Meghalaya
- 31 Nagaland
- 32 Odisha
- 33 Punjab
- 34 Sikkim
- 35 Tamil Nadu
- 36 Uttarakhand
- 37 U. P. (Urban)
- 38 U. P. (Rural)
- 39 West Bengal
- 40 W. B. (Kolkata CESC)
- 41 West Bengal- IPCL
- 42 D.V.C. (Jharkhand Area)
- 43 Telangana

Electricity Tariff & Duty and Average rates of electricity supply in India

सारणी सं० 6 (ज): बड़े उद्योग 5000 कि० वा०. 60% भार गुणाक (2190000 यूनिट/माह) (11 कि० व०० पर)

TABLE NO.6(h): LARGE INDUSTRIES 5000 KW 60% LF (2190000 Unit/Month) (AT 11 KV)

क्रमांक Sr. No.	युटिलिटी का नाम	Name of Utility	Tariff effective from	Av. Rate (P/KWh)	Duty/Tax (P/KWh)	Total (P/KWh)
1	आंध्र प्रदेश	Andhra Pradesh	01.04.2020	767	6	773
2	अरुणाचल प्रदेश	Arunachal Pradesh	01.06.2018	385	0	385
3	असम	Assam	01.04.2020	691	35	725
4	चंडीगढ़	Chandigarh	01.06.2020	546	11	557
5	छत्तीसगढ़	Chhattisgarh	01.06.2020	834	149	983
6	दादरा एवं नागर हवेली	Dadra & Nagar Haveli	01.06.2020	590	0	590
7	दमन एवं दीव	Daman & Diu	01.06.2020	547	0	547
8	दिल्ली-(बी.वाइ.पी.एल./बी.आर.पी.एल./एन.डी.पी.एल.- टी.पी.डी.डी.एल.)	Delhi-(BYPL/BRPL/NDPL-TPDDL)	01.09.2020	899	43	942
9	दिल्ली-(एन.डी.एम.सी.)	Delhi-(NDMC)	01.09.2020	899	43	942
10	गोवा	Goa	01.06.2020	543	70	613
11	गुजरात	Gujarat	01.04.2020	538	81	619
12	गुजरात-(टॉरेंट पावर लि., अहमदाबाद)	Gujarat-(Torrent Power Ltd., Ahmedabad)	01.04.2020	511	77	588
13	गुजरात-(टॉरेंट पावर लि., सुरत)	Gujarat-(Torrent Power Ltd., Surat)	01.04.2020	542	81	624
14	हरियाणा	Haryana	01.06.2020	828	10	838
15	हिमाचल प्रदेश	Himachal Pradesh	01.06.2020	585	64	649
16	जम्मू व कश्मीर और लद्दाख	Jammu & Kashmir and Ladakh	01.10.2016	384	58	441
17	झारखंड	Jharkhand	01.10.2020	644	5	649
18	कर्नाटक	Karnataka	01.11.2020			
		Bruhat Bangalore Mahangara Palike, Municipal Corp.& all Urban		822	69	891
		Areas under Village Panchayats		800	67	867
19	केरल	Kerala	08.07.2019	661	10	671
20	लक्षद्वीप	Lakshadweep	01.06.2020	958	0	958
21	मध्य प्रदेश	Madhya Pradesh	26.12.2020	698	105	803
22	महाराष्ट्र	Maharashtra (Continuous Industries)	01.04.2020	948	90	1038
		(Non-continuous Industries)		976	92	1069
23	महाराष्ट्र-मुम्बई-(बी.ई.एस.टी.)	Maharashtra - Mumbai-(B.E.S.T)	01.04.2020	760	91	851
24	महाराष्ट्र-मुम्बई-(अडानी एलेक्ट्रिसिटी)	Maharashtra - Mumbai-(Adani Electricity)	01.04.2020	815	95	910
25	महाराष्ट्र-मुम्बई-(टाटा)	Maharashtra - Mumbai-(TATA's)	01.04.2020	785	93	877
26	मणिपुर	Manipur	01.04.2020	814	0	814
27	मिजोरम	Mizoram	01.04.2020	645	0	645
28	मेघालय	Meghalaya	01.04.2020	792	3	795
29	नागालैंड	Nagaland	01.04.2020	730	0	730
30	ओडिशा	Odisha	01.05.2020	620	46	665
31	पंजाब	Punjab	01.06.2020	754	98	852
32	सिक्किम	Sikkim	01.04.2020	799	0	799
33	तमिल नाडु	Tamil Nadu	11.08.2017	724	36	760
34	उत्तराखण्ड	Uttarakhand	01.04.2020	641	60	701
35	उत्तर प्रदेश	Uttar Pradesh (URBAN)	20.11.2020	916	69	985
		(RURAL)		847	64	911
36	पश्चिम बंगाल	West Bengal	01.04.2020	838	126	964
37	पश्चिम बंगाल-(सी.ई.एस.सी.-कोलकता)	West Bengal - (CESC Ltd., Kolkata)	01.04.2019	771	116	887
38	पश्चिम बंगाल-(आई.पी.एल.)	West Bengal - (IPCL)	01.04.2019	544	82	626
39	डी.वी०.सी०.- (झारखंड)	D.V.C. (Jharkhand Area)	01.10.2020	535	5	540
40	तेलंगाना	Telangana	01.04.2018	794	6	800

Electricity Tariff & Duty and Average rates of electricity supply in India

सारणी सं० 6 (झ): बड़े उद्योग 10000 कि०.वा०. 40% भार गुणाक (2920000 यूनिट/माह) (11 कि०.वो०. पर)
TABLE NO.6(i): LARGE INDUSTRIES 10000 KW 40% LF (2920000 Unit/Month) (AT 11 KV)

क्रमांक Sr. No.	युटिलिटी का नाम	Name of Utility	Tariff effective from	Av. Rate (P/KWh)	Duty/Tax (P/KWh)	Total (P/KWh)
1	आंध्र प्रदेश	Andhra Pradesh	01.04.2020	834	6	840
2	अरुणाचल प्रदेश	Arunachal Pradesh	01.06.2018	385	0	385
3	असम	Assam	01.04.2020	731	37	767
4	चंडीगढ़	Chandigarh	01.06.2020	568	11	579
5	छत्तीसगढ़	Chhattisgarh	01.06.2020	879	149	1028
6	दादरा एवं नागर हवेली	Dadra & Nagar Haveli	01.06.2020	641	0	641
7	दमन एवं दीव	Daman & Diu	01.06.2020	587	0	587
8	दिल्ली-(बी.वाइ.पी.एल./बी.आर.पी.एल./एन.डी.पी.एल.-टी.पी.डी.डी.एल.)	Delhi-(BYPL/BRPL/NDPL-TPDDL)	01.09.2020	930	43	973
9	दिल्ली-(एन.डी.एम.सी.)	Delhi-(NDMC)	01.09.2020	930	43	973
10	गोवा	Goa	01.06.2020	575	70	645
11	गुजरात	Gujarat	01.04.2020	601	90	692
12	गुजरात-(टॉरेंट पावर लि., अहमदाबाद)	Gujarat-(Torrent Power Ltd., Ahmedabad)	01.04.2020	550	82	632
13	गुजरात-(टॉरेंट पावर लि., सूरत)	Gujarat-(Torrent Power Ltd., Surat)	01.04.2020	578	87	665
14	हरियाणा	Haryana	01.06.2020	851	10	861
15	हिमाचल प्रदेश	Himachal Pradesh	01.06.2020	636	70	705
16	जम्मू व कश्मीर और लद्दाख	Jammu & Kashmir and Ladakh	01.10.2016	402	60	462
17	झारखंड	Jharkhand	01.10.2020	788	5	793
18	कर्नाटक	Karnataka	01.11.2020			
		Bruhat Bangalore Mahangara Palike, Municipal Corp. & all Urban		851	69	920
		Areas under Village Panchayats		828	67	895
19	केरल	Kerala	08.07.2019	704	10	714
20	लक्षद्वीप	Lakshadweep	01.06.2020	977	0	977
21	मध्य प्रदेश	Madhya Pradesh	26.12.2020	842	126	968
22	महाराष्ट्र	Maharashtra (Continuous Industries)	01.04.2020	1000	94	1094
		(Non-continuous Industries)		1029	96	1125
23	महाराष्ट्र-मुम्बई-(बी.ई.एस.टी.)	Maharashtra - Mumbai-(B.E.S.T)	01.04.2020	801	94	895
24	महाराष्ट्र-मुम्बई-(अडानी एलेक्ट्रिसिटी)	Maharashtra - Mumbai-(Adani Electricity)	01.04.2020	855	98	953
25	महाराष्ट्र-मुम्बई-(टाटा)	Maharashtra - Mumbai-(TATA's)	01.04.2020	825	96	921
26	मणिपुर	Manipur	01.04.2020	827	0	827
27	मिजोरम	Mizoram	01.04.2020	656	0	656
28	मेघालय	Meghalaya	01.04.2020	821	3	824
29	नागालैंड	Nagaland	01.04.2020	730	0	730
30	ओडिशा	Odisha	01.05.2020	644	46	690
31	पंजाब	Punjab	01.06.2020	787	102	889
32	सिक्किम	Sikkim	01.04.2020	874	0	874
33	तमिल नाडु	Tamil Nadu	11.08.2017	768	38	807
34	उत्तराखण्ड	Uttarakhand	01.04.2020	643	60	703
35	उत्तर प्रदेश	Uttar Pradesh (URBAN)	20.11.2020	956	72	1028
		(RURAL)		884	66	951
36	पश्चिम बंगाल	West Bengal	01.04.2020	888	133	1021
37	पश्चिम बंगाल-(सी.ई.एस.सी.-कोलकता)	West Bengal - (CESC Ltd., Kolkata)	01.04.2019	824	124	948
38	पश्चिम बंगाल-(आई.पी.सी.एल.)	West Bengal - (IPCL)	01.04.2019	593	89	682
39	डी.वी०.सी०.- (झारखंड)	D.V.C. (Jharkhand Area)	01.10.2020	582	5	587
40	तेलंगाना	Telangana	01.04.2018	841	6	847

Index of States

- 1 Andhra Pradesh
- 2 Arunachal Pradesh
- 3 Assam
- 4 Chandigarh
- 5 Chhattisgarh
- 6 Dadra & Nagar Haveli
- 7 Daman & Diu
- 8 Delhi (BSES/TPDDL)
- 9 Delhi (NDMC)
- 10 Goa
- 11 Gujarat
- 12 Gujarat (Ahmedabad)
- 13 Gujarat (Surat)
- 14 Haryana
- 15 Himachal Pradesh
- 16 Jammu & Kashmir and Ladakh
- 17 Jharkhand
- 18 Karnataka(Bangalore Metro)
- 19 Karnataka(Other Areas)
- 20 Kerala
- 21 Lakshdweep
- 22 M. P.
- 23 Maharashtra (Continuous)
- 24 Maharashtra (Non-Continuous)
- 25 Maharashtra - Mumbai-(B.E.S.T.)
- 26 Maharashtra - Mumbai-(Adani Electricity)
- 27 Maharashtra - Mumbai-(TATA's)
- 28 Manipur
- 29 Mizoram
- 30 Meghalaya
- 31 Nagaland
- 32 Odisha
- 33 Punjab
- 34 Sikkim
- 35 Tamil Nadu
- 36 Uttarakhnad
- 37 U. P. (Urban)
- 38 U. P. (Rural)
- 39 West Bengal
- 40 W. B. (Kolkata CESC)
- 41 West Bengal- IPCL
- 42 D.V.C. (Jharkhand Area)
- 43 Telangana

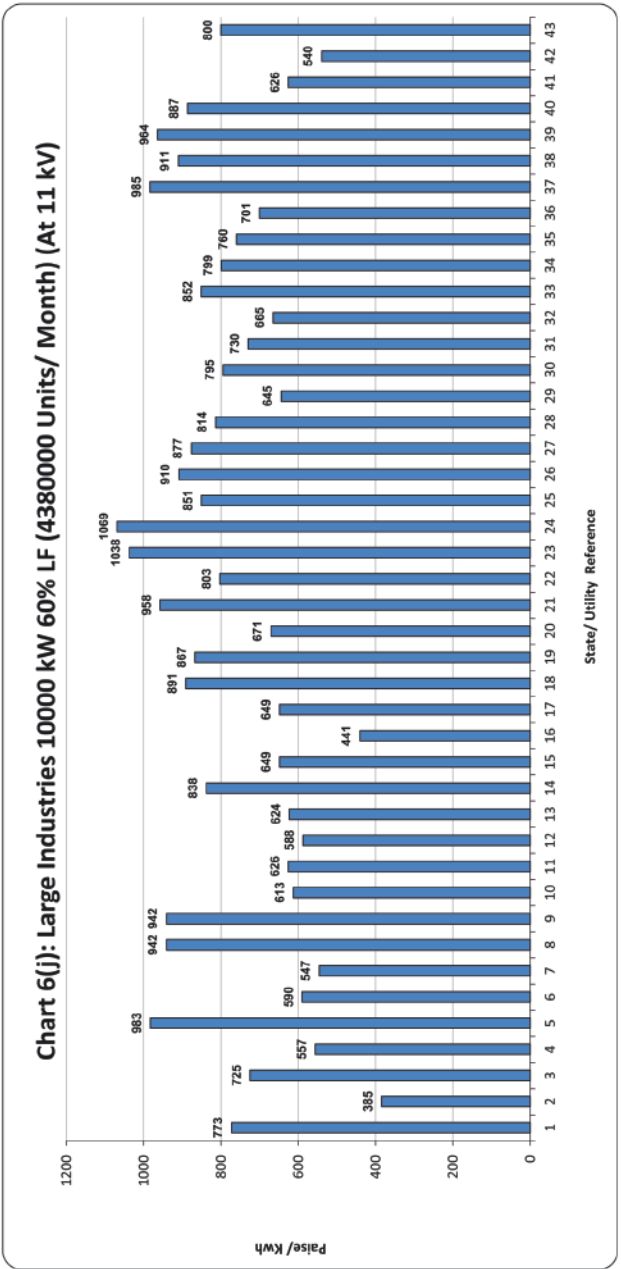
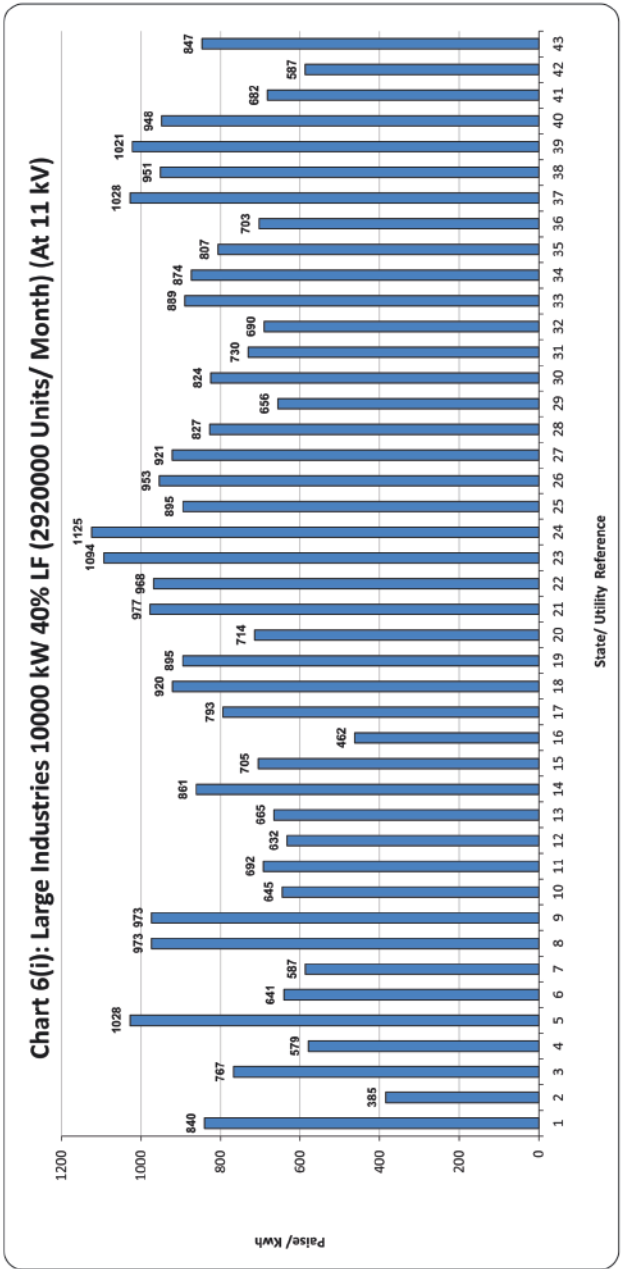

Electricity Tariff & Duty and Average rates of electricity supply in India

सारणी सं० 6 (ण): बड़े उद्योग 10000 कि०. वा०. 60% भार गुणाक (4380000 यूनिट/माह) (11 कि०. वो०. पर)
TABLE NO.6(j): LARGE INDUSTRIES 10000 KW 60% LF (4380000 Unit/Month) (AT 11 KV)

क्रमांक Sr. No.	युटिलिटी का नाम	Name of Utility	Tariff effective from	Av. Rate (P/KWh)	Duty/Tax (P/KWh)	Total (P/KWh)
1	आंध्र प्रदेश	Andhra Pradesh	01.04.2020	767	6	773
2	अरुणाचल प्रदेश	Arunachal Pradesh	01.06.2018	385	0	385
3	असम	Assam	01.04.2020	691	35	725
4	चंडीगढ़	Chandigarh	01.06.2020	546	11	557
5	छत्तीसगढ़	Chhattisgarh	01.06.2020	834	149	983
6	दादरा एवं नागर हवेली	Dadra & Nagar Haveli	01.06.2020	590	0	590
7	दमन एवं दीव	Daman & Diu	01.06.2020	547	0	547
8	दिल्ली-(बी.वाइ.पी.एल./वी.आर.पी.एल./एन.डी.पी.एल.- टी.पी.डी.डी.एल.)	Delhi-(BYPL/BRPL/NDPL-TPDDL)	01.09.2020	899	43	942
9	दिल्ली-(एन.डी.एम.सी.)	Delhi-(NDMC)	01.09.2020	899	43	942
10	गोवा	Goa	01.06.2020	543	70	613
11	गुजरात	Gujarat	01.04.2020	544	82	626
12	गुजरात-(टोरेंट पावर लि., अहमदाबाद)	Gujarat-(Torrent Power Ltd., Ahmedabad)	01.04.2020	511	77	588
13	गुजरात-(टोरेंट पावर लि., सुरत)	Gujarat-(Torrent Power Ltd., Surat)	01.04.2020	542	81	624
14	हरियाणा	Haryana	01.06.2020	828	10	838
15	हिमाचल प्रदेश	Himachal Pradesh	01.06.2020	585	64	649
16	जम्मू व कश्मीर और लद्दाख	Jammu & Kashmir and Ladakh	01.10.2016	384	58	441
17	झारखंड	Jharkhand	01.10.2020	644	5	649
18	कर्नाटक	Karnataka	01.11.2020			
		Bruhat Bangalore Mahangara Palike, Municipal Corp.& all Urban		823	69	891
		Areas under Village Panchayats		800	67	867
19	केरल	Kerala	08.07.2019	661	10	671
20	लक्षद्वीप	Lakshadweep	01.06.2020	958	0	958
21	मध्य प्रदेश	Madhya Pradesh	26.12.2020	698	105	803
22	महाराष्ट्र	Maharashtra (Continuous Industries)	01.04.2020	948	90	1038
		(Non-continuous Industries)		976	92	1069
23	महाराष्ट्र-मुम्बई-(बी.ई.एस.टी.)	Maharashtra - Mumbai-(B.E.S.T)	01.04.2020	760	91	851
24	महाराष्ट्र-मुम्बई-(अडानी एलेक्ट्रिसिटी)	Maharashtra - Mumbai-(Adani Electricity)	01.04.2020	815	95	910
25	महाराष्ट्र-मुम्बई-(टाटा)	Maharashtra - Mumbai-(TATA's)	01.04.2020	785	93	877
26	मणिपुर	Manipur	01.04.2020	814	0	814
27	मिजोरम	Mizoram	01.04.2020	645	0	645
28	मेघालय	Meghalaya	01.04.2020	792	3	795
29	नागालैंड	Nagaland	01.04.2020	730	0	730
30	ओडिशा	Odisha	01.05.2020	620	46	665
31	पंजाब	Punjab	01.06.2020	754	98	852
32	सिक्किम	Sikkim	01.04.2020	799	0	799
33	तमिल नाडु	Tamil Nadu	11.08.2017	724	36	760
34	उत्तराखण्ड	Uttarakhand	01.04.2020	641	60	701
35	उत्तर प्रदेश	Uttar Pradesh (URBAN)	20.11.2020	916	69	985
		(RURAL)		847	64	911
36	पश्चिम बंगाल	West Bengal	01.04.2020	838	126	964
37	पश्चिम बंगाल-(सी.ई.एस.सी.-कोलकाता)	West Bengal - (CESC Ltd., Kolkata)	01.04.2019	771	116	887
38	पश्चिम बंगाल-(आई.पी.सी.एल.)	West Bengal - (IPCL)	01.04.2019	544	82	626
39	डी.वी.सी.- (झारखंड)	D.V.C. (Jharkhand Area)	01.10.2020	535	5	540
40	तेलंगाना	Telangana	01.04.2018	794	6	800

Electricity Tariff & Duty and Average rates of electricity supply in India

सारणी सं० 6 (त): बड़े उद्योग 20000 कि०. वा०. 40% भार गुणाक (5840000 यूनिट/माह) (11 कि०. वो०. पर)

TABLE NO.6(k): LARGE INDUSTRIES 20000 KW 40% LF (5840000 Unit/Month) (AT 11 KV)

क्रमांक Sr. No.	युटिलिटी का नाम	Name of Utility	Tariff effective from	Av. Rate (P/KWh)	Duty/Tax (P/KWh)	Total (P/KWh)
1	आंध्र प्रदेश	Andhra Pradesh	01.04.2020	834	6	840
2	अरुणाचल प्रदेश	Arunachal Pradesh	01.06.2018	385	0	385
3	असम	Assam	01.04.2020	731	37	767
4	चंडीगढ़	Chandigarh	01.06.2020	568	11	579
5	छत्तीसगढ़	Chhattisgarh	01.06.2020	879	149	1028
6	दादरा एवं नागर हवेली	Dadra & Nagar Haveli	01.06.2020	641	0	641
7	दमन एवं दीव	Daman & Diu	01.06.2020	587	0	587
8	दिल्ली-(बी.वाइ.पी.एल./बी.आर.पी.एल./एन.डी.पी.एल.- टी.पी.डी.डी.एल.)	Delhi-(BYPL/BRPL/NDPL-TPDDL)	01.09.2020	930	43	973
9	दिल्ली-(एन.डी.एम.सी.)	Delhi-(NDMC)	01.09.2020	930	43	973
10	गोवा	Goa	01.06.2020	575	70	645
11	गुजरात	Gujarat	01.04.2020	606	91	697
12	गुजरात-(टॉरेंट पावर लि., अहमदाबाद)	Gujarat-(Torrent Power Ltd., Ahmedabad)	01.04.2020	550	82	632
13	गुजरात-(टॉरेंट पावर लि., सुरत)	Gujarat-(Torrent Power Ltd., Surat)	01.04.2020	578	87	665
14	हरियाणा	Haryana	01.06.2020	565	10	861
15	हिमाचल प्रदेश	Himachal Pradesh	01.06.2020	636	70	705
16	जम्मू व कश्मीर और लद्दाख	Jammu & Kashmir and Ladakh	01.10.2016	402	60	462
17	झारखंड	Jharkhand	01.10.2020	788	5	793
18	कर्नाटक	Karnataka	01.11.2020			
		Bruhat Bangalore Mahangara Palike, Municipal Corp.& all Urban		852	69	921
		Areas under Village Panchayats		828	67	895
19	केरल	Kerala	08.07.2019	704	10	714
20	लक्षद्वीप	Lakshadweep	01.06.2020	977	0	977
21	मध्य प्रदेश	Madhya Pradesh	26.12.2020	842	126	968
22	महाराष्ट्र	Maharashtra (Continuous Industries)	01.04.2020	1000	94	1094
		(Non-continuous Industries)		1029	96	1125
23	महाराष्ट्र-मुम्बई-(बी.ई.एस.टी.)	Maharashtra - Mumbai-(B.E.S.T)	01.04.2020	801	94	895
24	महाराष्ट्र-मुम्बई-(अडानी एलेक्ट्रिसिटी)	Maharashtra - Mumbai-(Adani Electricity)	01.04.2020	855	98	953
25	महाराष्ट्र-मुम्बई-(टाटा)	Maharashtra - Mumbai-(TATA's)	01.04.2020	825	96	921
26	मणिपुर	Manipur	01.04.2020	827	0	827
27	मिजोरम	Mizoram	01.04.2020	656	0	656
28	मेघालय	Meghalaya	01.04.2020	821	3	824
29	नागालैंड	Nagaland	01.04.2020	730	0	730
30	ओडिशा	Odisha	01.05.2020	644	46	690
31	पंजाब	Punjab	01.06.2020	787	102	889
32	सिक्किम	Sikkim	01.04.2020	874	0	874
33	तमिल नाडु	Tamil Nadu	11.08.2017	768	38	807
34	उत्तराखण्ड	Uttarakhand	01.04.2020	643	60	703
35	उत्तर प्रदेश	Uttar Pradesh (URBAN)	20.11.2020	956	72	1028
		(RURAL)		884	66	951
36	पश्चिम बंगाल	West Bengal	01.04.2020	888	133	1021
37	पश्चिम बंगाल-(सी.ई.एस.सी.-कोलकता)	West Bengal - (CESC Ltd., Kolkata)	01.04.2019	824	124	948
38	पश्चिम बंगाल-(आई.पी.सी.एल.)	West Bengal - (IPCL)	01.04.2019	593	89	682
39	डी.वी.सी. (झारखंड)	D.V.C. (Jharkhand Area)	01.10.2020	582	5	587
40	तेलंगाना	Telangana	01.04.2018	841	6	847

Chart 6(k): Large Industries 20000 kW 40% LF (5840000 Units/ Month) (At 11 kV)

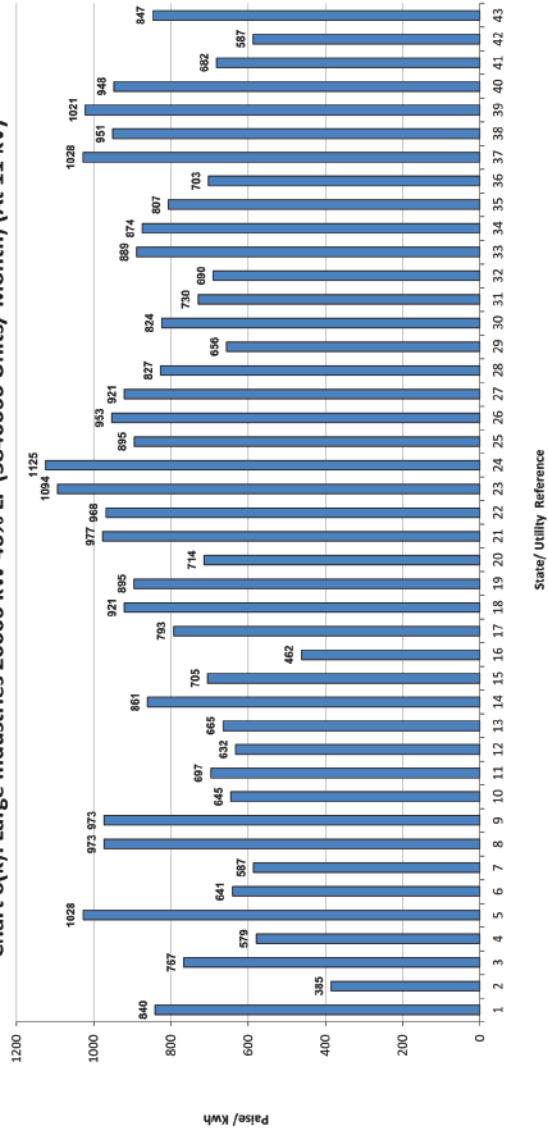
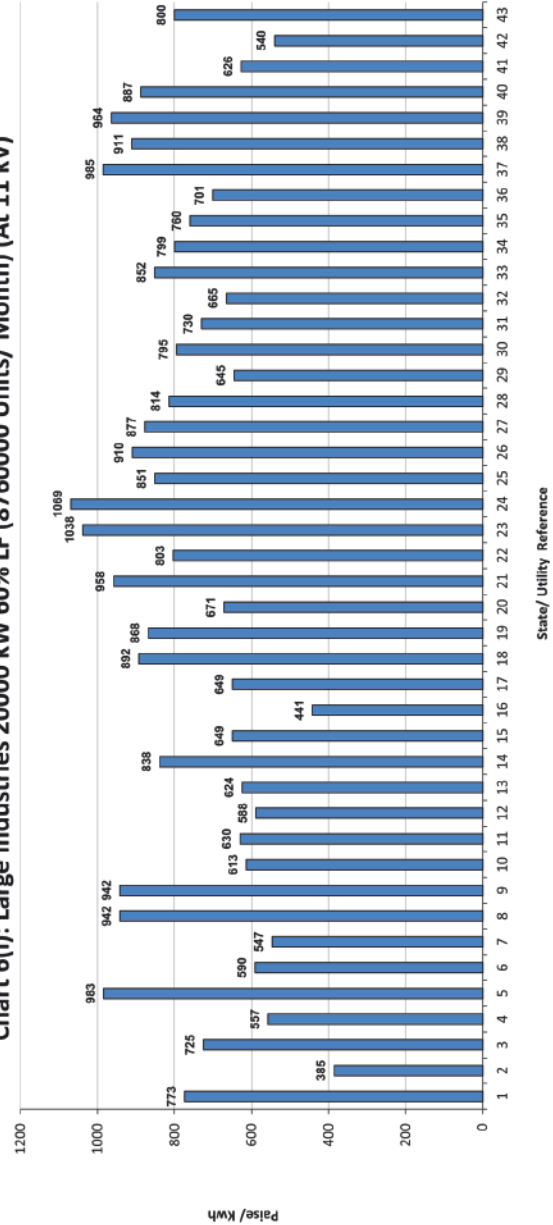

Chart 6(l): Large Industries 20000 kW 60% LF (8760000 Units/ Month) (At 11 kV)



Index of States

- 1 Andhra Pradesh
- 2 Arunachal Pradesh
- 3 Assam
- 4 Chandigarh
- 5 Chhattisgarh
- 6 Dadra & Nagar Haveli
- 7 Daman & Diu
- 8 Delhi (BSES/TPDDL)
- 9 Delhi (NDMC)
- 10 Goa
- 11 Gujarat
- 12 Gujarat (Ahmedabad)
- 13 Gujarat (Surat)
- 14 Haryana
- 15 Himachal Pradesh
- 16 Jammu & Kashmir and Ladakh
- 17 Jharkhand
- 18 Karnataka(Bangalore Metro)
- 19 Karnataka(Other Areas)
- 20 Kerala
- 21 Lakshadweep
- 22 M. P.
- 23 Maharashtra (Continuous)
- 24 Maharashtra (Non-Continuous)
- 25 Maharashtra - Mumbai-(B.E.S.T)
- 26 Maharashtra - Mumbai-(Adani Electricity)
- 27 Maharashtra - Mumbai-(TATA's)
- 28 Manipur
- 29 Mizoram
- 30 Meghalaya
- 31 Nagaland
- 32 Odisha
- 33 Punjab
- 34 Sikkim
- 35 Tamil Nadu
- 36 Uttarakhnad
- 37 U. P. (Urban)
- 38 U. P. (Rural)
- 39 West Bengal
- 40 W. B. (Kolkata CESC)
- 41 West Bengal- IPCL
- 42 D.V.C. (Jharkhand Area)
- 43 Telangana

Electricity Tariff & Duty and Average rates of electricity supply in India

सारणी सं० 6 (थ): बड़े उद्योग 20000 कि०.वा०. 60% भार गुणाक (8760000 यूनिट/माह) (11 कि०.वो०. पर)

TABLE NO.6(I): LARGE INDUSTRIES 20000 KW 60% LF (8760000 Unit/Month) (AT 11 KV)

क्रमांक Sr. No.	युटिलिटी का नाम	Name of Utility	Tariff effective from	Av. Rate (P/KWh)	Duty/Tax (P/KWh)	Total (P/KWh)
1	आंध्र प्रदेश	Andhra Pradesh	01.04.2020	767	6	773
2	अरुणाचल प्रदेश	Arunachal Pradesh	01.06.2018	385	0	385
3	असम	Assam	01.04.2020	691	35	725
4	चंडीगढ़	Chandigarh	01.06.2020	546	11	557
5	छत्तीसगढ़	Chhattisgarh	01.06.2020	834	149	983
6	दादरा एवं नागर हवेली	Dadra & Nagar Haveli	01.06.2020	590	0	590
7	दमन एवं दीव	Daman & Diu	01.06.2020	547	0	547
8	दिल्ली-(बी.वाइ.पी.एल./बी.आर.पी.एल./एन.डी.पी.एल.- टी.पी.डी.डी.एल.)	Delhi-(BYPL/BRPL/NDPL-TPDDL)	01.09.2020	899	43	942
9	दिल्ली-(एन.डी.एम.सी.)	Delhi-(NDMC)	01.09.2020	899	43	942
10	गोवा	Goa	01.06.2020	543	70	613
11	गुजरात	Gujarat	01.04.2020	547	82	630
12	गुजरात-(टॉरेंट पावर लि., अहमदाबाद)	Gujarat-(Torrent Power Ltd., Ahmedabad)	01.04.2020	511	77	588
13	गुजरात-(टॉरेंट पावर लि., सुरत)	Gujarat-(Torrent Power Ltd., Surat)	01.04.2020	542	81	624
14	हरियाणा	Haryana	01.06.2020	828	10	838
15	हिमाचल प्रदेश	Himachal Pradesh	01.06.2020	585	64	649
16	जम्मू व कश्मीर और लद्दाख	Jammu & Kashmir and Ladakh	01.10.2016	384	58	441
17	झारखंड	Jharkhand	01.10.2020	644	5	649
18	कर्नाटक	Karnataka	01.11.2020			
		Bruhat Bangalore Mahangara Palike, Municipal Corp.& all Urban		823	69	892
		Areas under Village Panchayats		801	67	868
19	केरल	Kerala	08.07.2019	661	10	671
20	लक्षद्वीप	Lakshadweep	01.06.2020	958	0	958
21	मध्य प्रदेश	Madhya Pradesh	26.12.2020	698	105	803
22	महाराष्ट्र	Maharashtra (Continuous Industries)	01.04.2020	948	90	1038
		(Non-continuous Industries)		976	92	1069
23	महाराष्ट्र-मुम्बई-(बी.ई.एस.टी.)	Maharashtra - Mumbai-(B.E.S.T)	01.04.2020	760	91	851
24	महाराष्ट्र-मुम्बई-(अडानी एलेक्ट्रिसिटी)	Maharashtra - Mumbai-(Adani Electricity)	01.04.2020	815	95	910
25	महाराष्ट्र-मुम्बई-(टाटा)	Maharashtra - Mumbai-(TATA's)	01.04.2020	785	93	877
26	मणिपुर	Manipur	01.04.2020	814	0	814
27	मिजोरम	Mizoram	01.04.2020	645	0	645
28	मेघालय	Meghalaya	01.04.2020	792	3	795
29	नागालैंड	Nagalaland	01.04.2020	730	0	730
30	ओडिशा	Odisha	01.05.2020	620	46	665
31	पंजाब	Punjab	01.06.2020	754	98	852
32	सिक्किम	Sikkim	01.04.2020	799	0	799
33	तमिल नाडु	Tamil Nadu	11.08.2017	724	36	760
34	उत्तराखण्ड	Uttarakhand	01.04.2020	641	60	701
35	उत्तर प्रदेश	Uttar Pradesh (URBAN)	20.11.2020	916	69	985
		(RURAL)		847	64	911
36	पश्चिम बंगाल	West Bengal	01.04.2020	838	126	964
37	पश्चिम बंगाल-(सी.ई.एस.सी.-कोलकता)	West Bengal - (CESC Ltd., Kolkata)	01.04.2019	771	116	887
38	पश्चिम बंगाल-(आई.पी.सी.एल.)	West Bengal - (IPCL)	01.04.2019	544	82	626
39	डी.वी.सी.- (झारखंड)	D.V.C. (Jharkhand Area)	01.10.2020	535	5	540
40	तेलंगाना	Telangana	01.04.2018	794	6	800

Electricity Tariff & Duty and Average rates of electricity supply in India

सारणी सं० 7 (क): बड़े उद्योग 5000 कि०. वा०. 40% भार गुणाक (1460000 यूनिट/माह) (33 कि०. व०. पर)
TABLE NO.7(a): LARGE INDUSTRIES 5000 KW 40% LF (1460000 Unit/Month) (AT 33 KV)

क्रमांक Sr. No.	युटिलिटी का नाम	Name of Utility	Tariff effective from	Av. Rate (P/KWh)	Duty/Tax (P/KWh)	Total (P/KWh)
1	आंध्र प्रदेश	Andhra Pradesh	01.04.2020	787	6	793
2	अरुणाचल प्रदेश	Arunachal Pradesh	01.06.2018	350	0	350
3	असम	Assam	01.04.2020	731	37	767
4	बिहार	Bihar	01.04.2020	836	50	887
5	चंडीगढ़	Chandigarh	01.06.2020	568	11	579
6	छत्तीसगढ़	Chhattisgarh	01.06.2020	840	141	981
7	दिल्ली-(बी.वाइ.पी.एल./बी.आर.पी.एल./एन.डी.पी.एल.- टी.पी.डी.डी.एल.)	Delhi-(BYPL/BRPL/NDPL-TPDDL)	01.09.2020	922	43	965
8	दिल्ली-(एन.डी.एम.सी.)	Delhi-(NDMC)	01.09.2020	922	43	965
9	गोवा	Goa	01.06.2020	575	70	645
10	गुजरात	Gujarat	01.04.2020	592	89	681
11	हरियाणा	Haryana	01.06.2020	839	10	849
12	हिमाचल प्रदेश	Himachal Pradesh	01.06.2020	628	82	710
13	जम्मू व कश्मीर और लद्दाख	Jammu & Kashmir and Ladakh	01.10.2016	391	59	450
14	झारखंड	Jharkhand	01.10.2020	764	5	769
15	कर्नाटक	Karnataka	01.11.2020			
		Bruhat Bangalore Mahangara Palike, Municipal Corp.& all Urban		848	69	917
		Areas under Village Panchayats		825	67	892
16	केरल	Kerala	08.07.2019	704	10	714
17	मध्य प्रदेश	Madhya Pradesh	26.12.2020	922	138	1060
18	महाराष्ट्र	Maharashtra	01.04.2020	1000	94	1094
19	मेघालय	Meghalaya	01.04.2020	776	3	779
20	ओडिशा	Odisha	01.05.2020	628	43	671
21	पुडुचेरी	Puducherry (At 110/132 kV)	01.06.2020	703	0	703
22	पंजाब	Punjab	01.06.2020	787	102	889
23	राजस्थान	Rajasthan	01.02.2020	811	65	876
24	तमिल नाडु	Tamil Nadu	11.08.2017	768	38	807
25	उत्तराखण्ड	Uttarakhand	01.04.2020	643	60	703
26	उत्तर प्रदेश	Uttar Pradesh	20.11.2020	917	69	986
27	पश्चिम बंगाल	West Bengal	01.04.2020	884	133	1017
28	पश्चिम बंगाल-(सी.ई.एस.सी.-कोलकता)	West Bengal - (CESC Ltd., Kolkata)	01.04.2019	801	120	921
29	पश्चिम बंगाल-(आई.पी.सी.एल.)	West Bengal - (IPCL)	01.04.2019			
		(06.00 hrs to 17.00 hrs)		554	83	637
		(17.00 hrs to 23.00 hrs)		729	109	838
		(23.00 hrs to 06.00 hrs)		441	66	507
30	डी.वी०.सी०.- (झारखंड)	D.V.C. (Jharkhand Area)	01.10.2020	565	5	570
	(पश्चिम बंगाल)	(West Bengal Area)	01.04.2016	588	88	676
31	तेलंगाना	Telangana	01.04.2018	788	6	794

Chart 7(a): Large Industries 5000 kW 40% LF (1460000 Units/ Month) (At 33 kV)

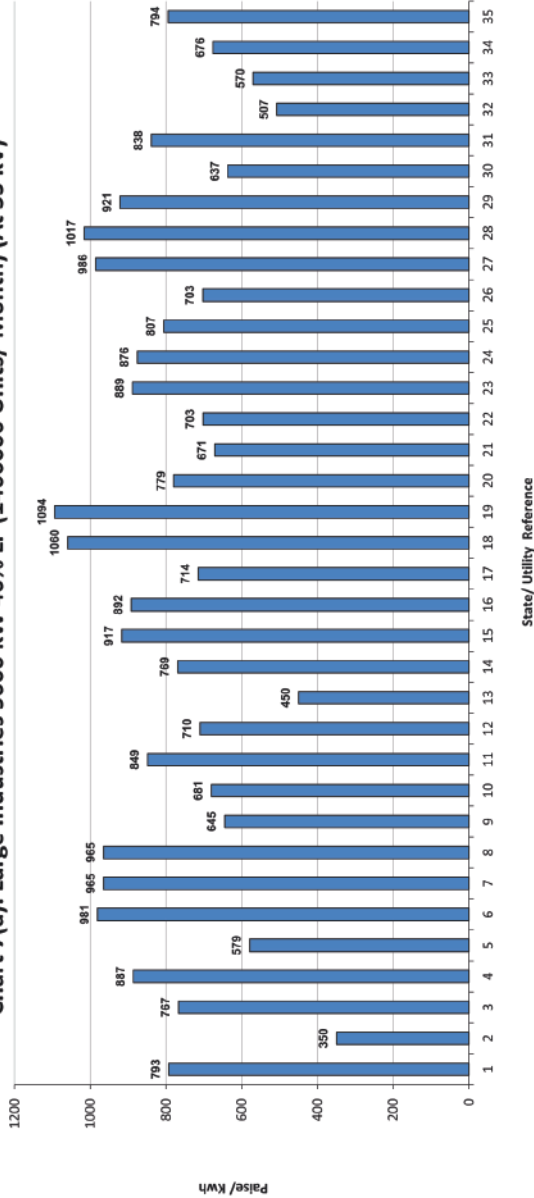
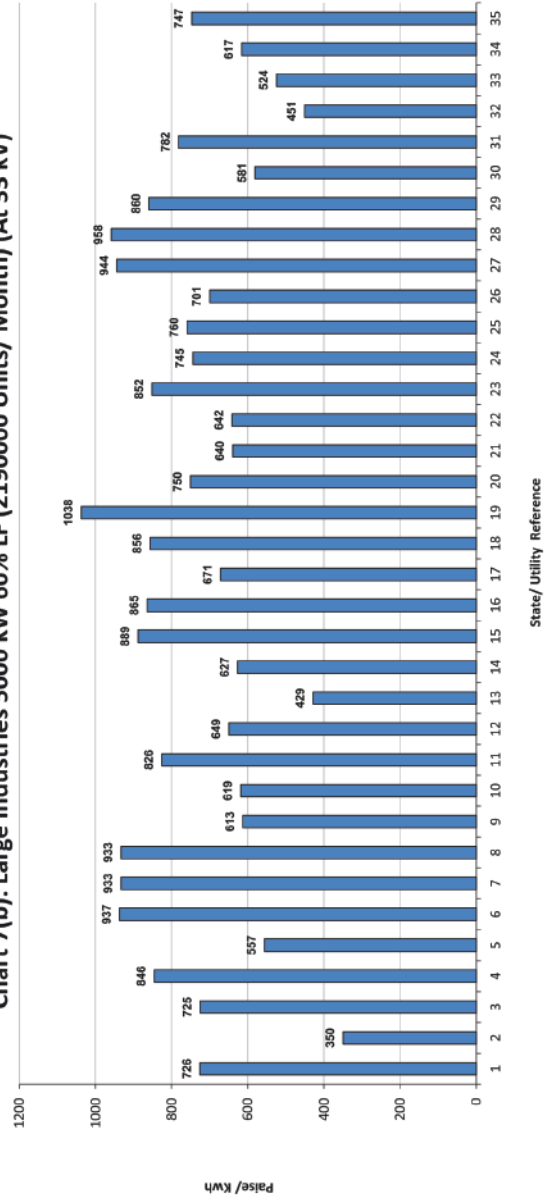

Chart 7(b): Large Industries 5000 kW 60% LF (2190000 Units/ Month) (At 33 kV)



Index of States

- 1 Andhra Pradesh
- 2 Arunachal Pradesh
- 3 Assam
- 4 Bihar
- 5 Chandigarh
- 6 Chhattisgarh
- 7 Delhi (BSES/TPDDL)
- 8 Delhi (NDMC)
- 9 Goa
- 10 Gujarat
- 11 Haryana
- 12 Himachal Pradesh
- 13 Jammu & Kashmir and Ladakh
- 14 Jharkhand
- 15 Karnataka(Bangalore Metro)
- 16 Karnataka(Other Areas)
- 17 Kerala
- 18 M. P.
- 19 Maharashtra
- 20 Meghalaya
- 21 Odisha
- 22 Puducherry (At 110/132 kV)
- 23 Punjab
- 24 Rajasthan
- 25 Tamil Nadu
- 26 Uttarakhnad
- 27 U. P.
- 28 West Bengal
- 29 W. B. (Koikata CESC)
- 30 West Bengal (IPCL) (06.00 hrs to 17.00 hrs)
- 31 West Bengal (IPCL) (17.00 hrs to 23.00 hrs)
- 32 West Bengal (IPCL) (23.00 hrs to 06.00 hrs)
- 33 West Bengal-D.V.C.(Jharkhand Area)
- 34 West Bengal-D.V.C.(W.B. Area)
- 35 Telangana

Electricity Tariff & Duty and Average rates of electricity supply in India

सारणी सं० 7 (ख): बड़े उद्योग 5000 कि०. वा०. 60% भार गुणाक (2190000 यूनिट/माह) (33 कि०. वो०. पर)

TABLE NO.7(b): LARGE INDUSTRIES 5000 KW 60% LF (2190000 Unit/Month) (AT 33 KV)

क्रमांक Sr. No.	युटिलिटी का नाम	Name of Utility	Tariff effective from	Av. Rate (P/KWh)	Duty/Tax (P/KWh)	Total (P/KWh)
1	आंध्र प्रदेश	Andhra Pradesh	01.04.2020	720	6	726
2	अरुणाचल प्रदेश	Arunachal Pradesh	01.06.2018	350	0	350
3	असम	Assam	01.04.2020	691	35	725
4	बिहार	Bihar	01.04.2020	798	48	846
5	चंडीगढ़	Chandigarh	01.06.2020	546	11	557
6	छत्तीसगढ़	Chhattisgarh	01.06.2020	795	141	937
7	दिल्ली-(बी.वाइ.पी.एल./बी.आर.पी.एल./एन.डी.पी.एल.- टी.पी.डी.डी.एल.)	Delhi-(BYPL/BRPL/NDPL-TPDDL)	01.09.2020	890	43	933
8	दिल्ली-(एन.डी.एम.सी.)	Delhi-(NDMC)	01.09.2020	890	43	933
9	गोवा	Goa	01.06.2020	543	70	613
10	गुजरात	Gujarat	01.04.2020	538	81	619
11	हरियाणा	Haryana	01.06.2020	816	10	826
12	हिमाचल प्रदेश	Himachal Pradesh	01.06.2020	574	75	649
13	जम्मू व कश्मीर और लद्दाख	Jammu & Kashmir and Ladakh	01.10.2016	373	56	429
14	झारखंड	Jharkhand	01.10.2020	622	5	627
15	कर्नाटक	Karnataka	01.11.2020			
		Bruhat Bangalore Mahangara Palike, Municipal Corp.& all Urban		820	69	889
		Areas under Village Panchayats		798	67	865
16	केरल	Kerala	08.07.2019	661	10	671
17	मध्य प्रदेश	Madhya Pradesh	26.12.2020	745	112	856
18	महाराष्ट्र	Maharashtra	01.04.2020	948	90	1038
19	मेघालय	Meghalaya	01.04.2020	747	3	750
20	ओडिशा	Odisha	01.05.2020	597	43	640
21	पुडुचेरी	Puducherry (At 110/132 kV)	01.06.2020	642	0	642
22	पंजाब	Punjab	01.06.2020	754	98	852
23	राजस्थान	Rajasthan	01.02.2020	680	65	745
24	तमिल नाडु	Tamil Nadu	11.08.2017	724	36	760
25	उत्तराखण्ड	Uttarakhand	01.04.2020	641	60	701
26	उत्तर प्रदेश	Uttar Pradesh	20.11.2020	878	66	944
27	पश्चिम बंगाल	West Bengal	01.04.2020	833	125	958
28	पश्चिम बंगाल-(सी.ई.एस.सी.-कोलकता)	West Bengal - (CESC Ltd., Kolkata)	01.04.2019	747	112	860
29	पश्चिम बंगाल-(आई.पी.सी.एल.)	West Bengal - (IPCL)	01.04.2019			
		(06.00 hrs to 17.00 hrs)		505	76	581
		(17.00 hrs to 23.00 hrs)		680	102	782
		(23.00 hrs to 06.00 hrs)		392	59	451
30	डी.वी.सी.- (झारखंड)	D.V.C. Jharkhand Area	01.10.2020	519	5	524
	(पश्चिम बंगाल)	West Bengal Area	01.04.2016	536	80	617
31	तेलंगाना	Telangana	01.04.2018	794	6	747

Electricity Tariff & Duty and Average rates of electricity supply in India

सारणी सं० 7 (ग): बड़े उद्योग 10000 कि०.वा०. 40% भार गुणाक (2920000 यूनिट/माह) (33 कि०.वो०.पर)

TABLE NO.7(c): LARGE INDUSTRIES 10000 KW 40% LF (2920000 Unit/Month) (AT 33 KV)

क्रमांक Sr. No.	युटिलिटी का नाम	Name of Utility	Tariff effective from	Av. Rate (P/KWh)	Duty/Tax (P/KWh)	Total (P/KWh)
1	आंध्र प्रदेश	Andhra Pradesh	01.04.2020	787	6	793
2	अरुणाचल प्रदेश	Arunachal Pradesh	01.06.2018	350	0	350
3	असम	Assam	01.04.2020	731	37	767
4	बिहार	Bihar (AT 132 KV)	01.04.2020	831	50	881
5	चंडीगढ़	Chandigarh	01.06.2020	568	11	579
6	छत्तीसगढ़	Chhattisgarh	01.06.2020	840	141	981
7	दिल्ली-(बी.वाइ.पी.एल./बी.आर.पी.एल./एन.डी.पी.एल.- टी.पी.डी.डी.एल.)	Delhi-(BYPL/BRPL/NDPL-TPDDL)	01.09.2020	922	43	965
8	दिल्ली-(एन.डी.एम.सी.)	Delhi-(NDMC)	01.09.2020	922	43	965
9	गोवा	Goa	01.06.2020	575	70	645
10	गुजरात	Gujarat	01.04.2020	601	90	692
11	हरियाणा	Haryana	01.06.2020	839	10	849
12	हिमाचल प्रदेश	Himachal Pradesh	01.06.2020	628	82	710
13	जम्मू व कश्मीर और लद्दाख	Jammu & Kashmir and Ladakh	01.10.2016	391	59	450
14	झारखंड	Jharkhand	01.10.2020	764	5	769
15	कर्नाटक	Karnataka	01.11.2020			
		Bruhat Bangalore Mahangara Palike, Municipal Corp.& all Urban		849	69	918
		Areas under Village Panchayats		826	67	893
16	केरल	Kerala	08.07.2019	704	10	714
17	मध्य प्रदेश	Madhya Pradesh	26.12.2020	922	138	1060
18	महाराष्ट्र	Maharashtra	01.04.2020	1000	94	1094
19	मेघालय	Meghalaya	01.04.2020	776	3	779
20	ओडिशा	Odisha	01.05.2020	628	43	671
21	पुडुचेरी	Puducherry (At 110/132 kV)	01.06.2020	703	0	703
22	पंजाब	Punjab	01.06.2020	787	102	889
23	राजस्थान	Rajasthan	01.02.2020	811	65	876
24	तमिल नाडु	Tamil Nadu	11.08.2017	768	38	807
25	उत्तराखण्ड	Uttarakhand	01.04.2020	643	60	703
26	उत्तर प्रदेश	Uttar Pradesh	20.11.2020	917	69	986
27	पश्चिम बंगाल	West Bengal	01.04.2020	884	133	1017
28	पश्चिम बंगाल-(सी.ई.एस.सी.-कोलकाता)	West Bengal - (CESC Ltd., Kolkata)	01.04.2019	801	120	921
29	पश्चिम बंगाल-(आई.पी.सी.एल.)	West Bengal - (IPCL)	01.04.2019			
		(06.00 hrs to 17.00 hrs)		554	83	637
		(17.00 hrs to 23.00 hrs)		729	109	838
		(23.00 hrs to 06.00 hrs)		441	66	507
30	डी.वी.सी.- (झारखंड)	D.V.C. (Jharkhand Area)	01.10.2020	565	5	570
	(पश्चिम बंगाल)	(West Bengal Area)	01.04.2016	588	88	676
31	तेलंगाना	Telangana	01.04.2018	788	6	794

- Index of States
- 1 Andhra Pradesh
 - 2 Arunachal Pradesh
 - 3 Assam
 - 4 Bihar
 - 5 Chandigarh
 - 6 Chhattisgarh
 - 7 Delhi (BSES/TPDDL)
 - 8 Delhi (NDMC)
 - 9 Goa
 - 10 Gujarat
 - 11 Haryana
 - 12 Himachal Pradesh
 - 13 Jammu & Kashmir and Ladakh
 - 14 Jharkhand
 - 15 Karnataka(Bangalore Metro)
 - 16 Karnataka(Other Areas)
 - 17 Kerala
 - 18 M. P.
 - 19 Maharashtra
 - 20 Meghalaya
 - 21 Odisha
 - 22 Puducherry (At 110/132 kV)
 - 23 Punjab
 - 24 Rajasthan
 - 25 Tamil Nadu
 - 26 Uttarakhand
 - 27 U. P.
 - 28 West Bengal
 - 29 W. B. (Kolkata CESC)
 - 30 West Bengal (IPCL) (06.00 hrs to 17.00 hrs)
 - 31 West Bengal (IPCL) (17.00 hrs to 23.00 hrs)
 - 32 West Bengal (IPCL) (23.00 hrs to 06.00 hrs)
 - 33 West Bengal-D.V.C.(Jharkhand Area)
 - 34 West Bengal-D.V.C.(W.B. Area)
 - 35 Telangana

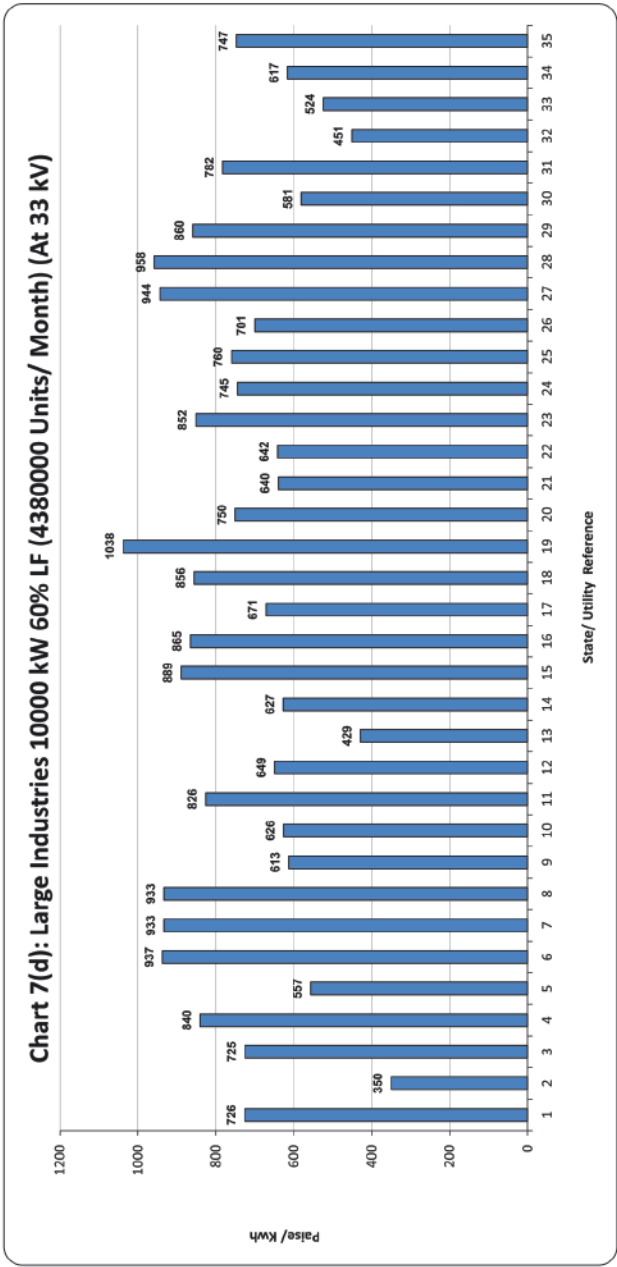
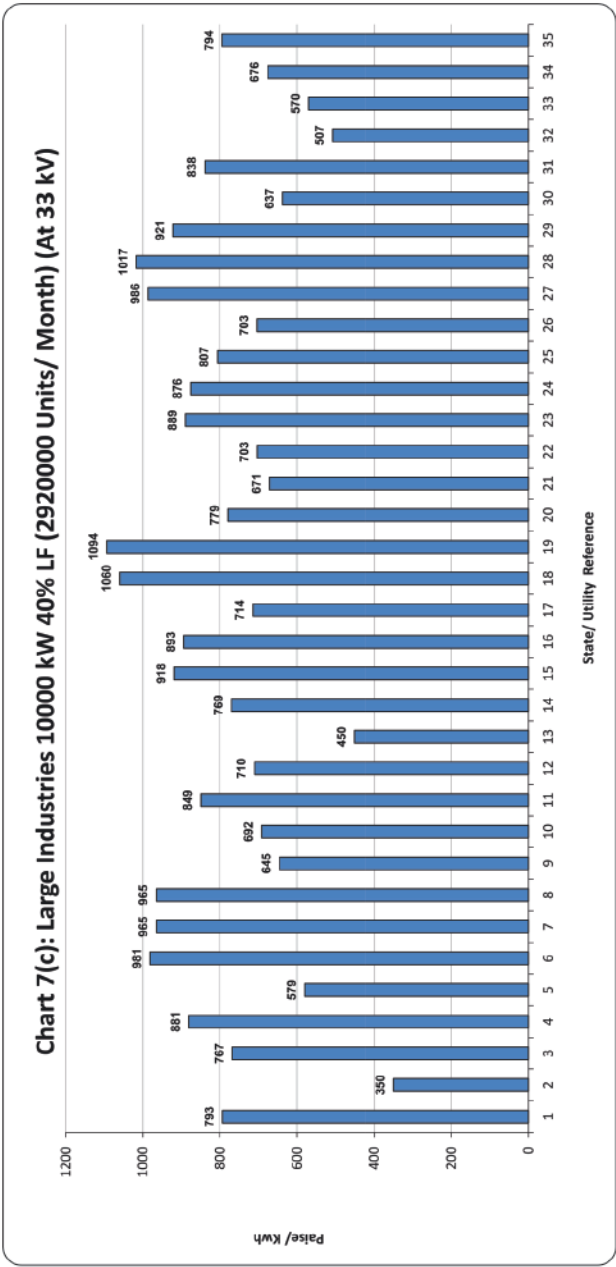

Electricity Tariff & Duty and Average rates of electricity supply in India

सारणी सं० 7 (घ): बड़े उद्योग 10000 कि०. वा०. 60% भार गुणाक (4380000 यूनिट/माह) (33 कि०. व००. पर)

TABLE NO.7(d): LARGE INDUSTRIES 10000 KW 60% LF (4380000 Unit/Month) (AT 33 KV)

क्रमांक Sr. No.	युटिलिटी का नाम	Name of Utility	Tariff effective from	Av. Rate (P/KWh)	Duty/Tax (P/KWh)	Total (P/KWh)
1	आंध्र प्रदेश	Andhra Pradesh	01.04.2020	720	6	726
2	अरुणाचल प्रदेश	Arunachal Pradesh	01.06.2018	350	0	350
3	असम	Assam	01.04.2020	691	35	725
4	बिहार	Bihar (AT 132 KV)	01.04.2020	793	48	840
5	चंडीगढ़	Chandigarh	01.06.2020	546	11	557
6	छत्तीसगढ़	Chhattisgarh	01.06.2020	795	141	937
7	दिल्ली-(बी.वाइ.पी.एल./बी.आर.पी.एल./एन.डी.पी.एल.-टी.पी.डी.डी.एल.)	Delhi-(BYPL/BRPL/NDPL-TPDDL)	01.09.2020	890	43	933
8	दिल्ली-(एन.डी.एम.सी.)	Delhi-(NDMC)	01.09.2020	890	43	933
9	गोवा	Goa	01.06.2020	543	70	613
10	गुजरात	Gujarat	01.04.2020	544	82	626
11	हरियाणा	Haryana	01.06.2020	816	10	826
12	हिमाचल प्रदेश	Himachal Pradesh	01.06.2020	574	75	649
13	जम्मू व कश्मीर और लद्दाख	Jammu & Kashmir and Ladakh	01.10.2016	373	56	429
14	झारखंड	Jharkhand	01.10.2020	622	5	627
15	कर्नाटक	Karnataka	01.11.2020			
		Bruhat Bangalore Mahangara Palike, Municipal Corp.& all Urban		821	69	889
		Areas under Village Panchayats		798	67	865
16	केरल	Kerala	08.07.2019	661	10	671
17	मध्य प्रदेश	Madhya Pradesh	26.12.2020	745	112	856
18	महाराष्ट्र	Maharashtra	01.04.2020	948	90	1038
19	मेघालय	Meghalaya	01.04.2020	747	3	750
20	ओडिशा	Odisha	01.05.2020	597	43	640
21	पुदुचेरी	Puducherry (At 110/132 kV)	01.06.2020	642	0	642
22	पंजाब	Punjab	01.06.2020	754	98	852
23	राजस्थान	Rajasthan	01.02.2020	680	65	745
24	तमिल नाडु	Tamil Nadu	11.08.2017	724	36	760
25	उत्तराखण्ड	Uttarakhand	01.04.2020	641	60	701
26	उत्तर प्रदेश	Uttar Pradesh	20.11.2020	878	66	944
27	पश्चिम बंगाल	West Bengal	01.04.2020	833	125	958
28	पश्चिम बंगाल-(सी.ई.एस.सी.-कोलकता)	West Bengal - (CESC Ltd., Kolkata)	01.04.2019	747	112	860
29	पश्चिम बंगाल-(आई.पी.सी.एल.)	West Bengal - (IPCL)	01.04.2019			
		(06.00 hrs to 17.00 hrs)		505	76	581
		(17.00 hrs to 23.00 hrs)		680	102	782
		(23.00 hrs to 06.00 hrs)		392	59	451
30	डी.वी०.सी०.- (झारखंड)	D.V.C. (Jharkhand Area)	01.10.2020	519	5	524
	(पश्चिम बंगाल)	(West Bengal Area)	01.04.2016	536	80	617
31	तेलंगाना	Telangana	01.04.2018	741	6	747

Electricity Tariff & Duty and Average rates of electricity supply in India

सारणी सं० 7 (ड): बड़े उद्योग 20000 कि० वा०. 40% भार गुणाक (5840000 यूनिट/माह) (33 कि० वो० पर)
TABLE NO.7(e): LARGE INDUSTRIES 20000 KW 40% LF (5840000 Unit/Month) (AT 33 KV)

क्रमांक Sr. No.	युटिलिटी का नाम	Name of Utility	Tariff effective from	Av. Rate (P/KWh)	Duty/Tax (P/KWh)	Total (P/KWh)
1	आंध्र प्रदेश	Andhra Pradesh	01.04.2020	787	6	793
2	अरुणाचल प्रदेश	Arunachal Pradesh	01.06.2018	350	0	350
3	असम	Assam	01.04.2020	731	37	767
4	बिहार	Bihar (AT 132 KV)	01.04.2020	831	50	881
5	चंडीगढ़	Chandigarh	01.06.2020	568	11	579
6	छत्तीसगढ़	Chhattisgarh	01.06.2020	840	141	981
7	दिल्ली-(बी.वाइ.पी.एल./बी.आर.पी.एल./एन.डी.पी.एल.- टी.पी.डी.डी.एल.)	Delhi-(BYPL/BRPL/NDPL-TPDDL)	01.09.2020	922	43	965
8	दिल्ली-(एन.डी.एम.सी.)	Delhi-(NDMC)	01.09.2020	922	43	965
9	गोवा	Goa	01.06.2020	575	70	645
10	गुजरात	Gujarat	01.04.2020	606	91	697
11	हरियाणा	Haryana	01.06.2020	839	10	849
12	हिमाचल प्रदेश	Himachal Pradesh	01.06.2020	628	82	710
13	जम्मू व कश्मीर और लद्दाख	Jammu & Kashmir and Ladakh	01.10.2016	391	59	450
14	झारखंड	Jharkhand	01.10.2020	764	5	769
15	कर्नाटक	Karnataka	01.11.2020			
		Bruhat Bangalore Mahangara Palike, Municipal Corp.& all Urban		850	69	919
		Areas under Village Panchayats		826	67	893
16	केरल	Kerala	08.07.2019	704	10	714
17	मध्य प्रदेश	Madhya Pradesh	26.12.2020	922	138	1060
18	महाराष्ट्र	Maharashtra	01.04.2020	1000	94	1094
19	मेघालय	Meghalaya	01.04.2020	776	3	779
20	ओडिशा	Odisha	01.05.2020	628	43	671
21	पुदुचेरी	Puducherry (At 110/132 kV)	01.06.2020	703	0	703
22	पंजाब	Punjab	01.06.2020	787	102	889
23	राजस्थान	Rajasthan	01.02.2020	811	65	876
24	तमिल नाडु	Tamil Nadu	11.08.2017	768	38	807
25	उत्तराखण्ड	Uttarakhand	01.04.2020	643	60	703
26	उत्तर प्रदेश	Uttar Pradesh	20.11.2020	917	69	986
27	पश्चिम बंगाल	West Bengal	01.04.2020	884	133	1017
28	पश्चिम बंगाल-(सी.ई.एस.सी.-कोलकता)	West Bengal - (CESC Ltd., Kolkata)	01.04.2019	801	120	921
29	पश्चिम बंगाल-(आई.पी.सी.एल.)	West Bengal - (IPCL)	01.04.2019			
		(06.00 hrs to 17.00 hrs)		554	83	637
		(17.00 hrs to 23.00 hrs)		729	109	838
		(23.00 hrs to 06.00 hrs)		441	66	507
30	डी.वी.सी.- (झारखंड)	D.V.C. (Jharkhand Area)	01.10.2020	565	5	570
	(पश्चिम बंगाल)	(West Bengal Area)	01.04.2016	588	88	676
31	तेलंगाना	Telangana	01.04.2018	788	6	794

Chart 7(e): Large Industries 20000 kW 40% LF (5840000 Units/ Month) (At 33 kV)

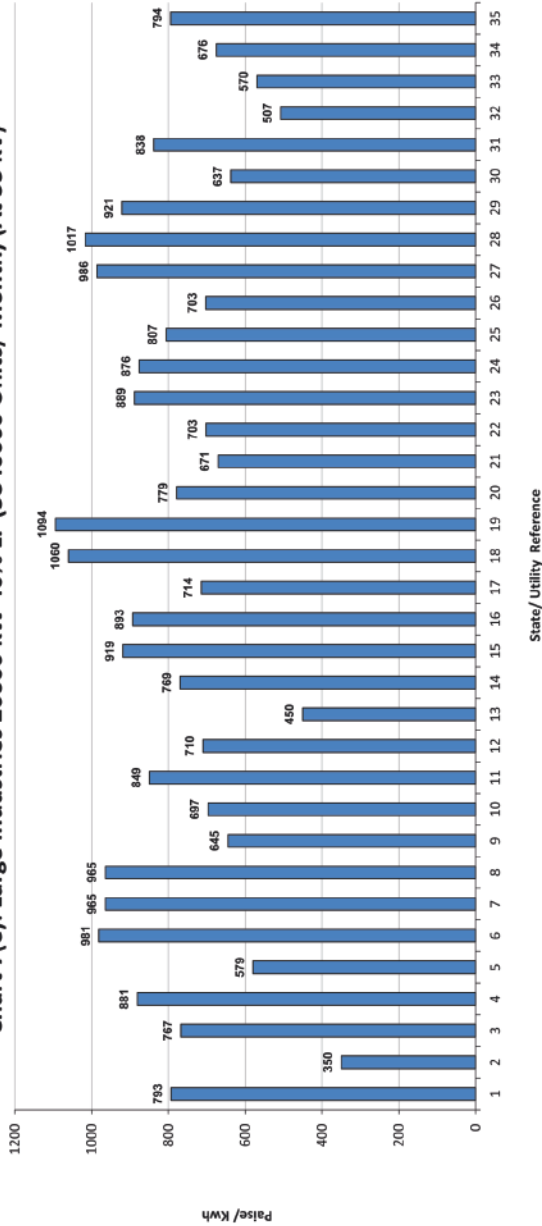
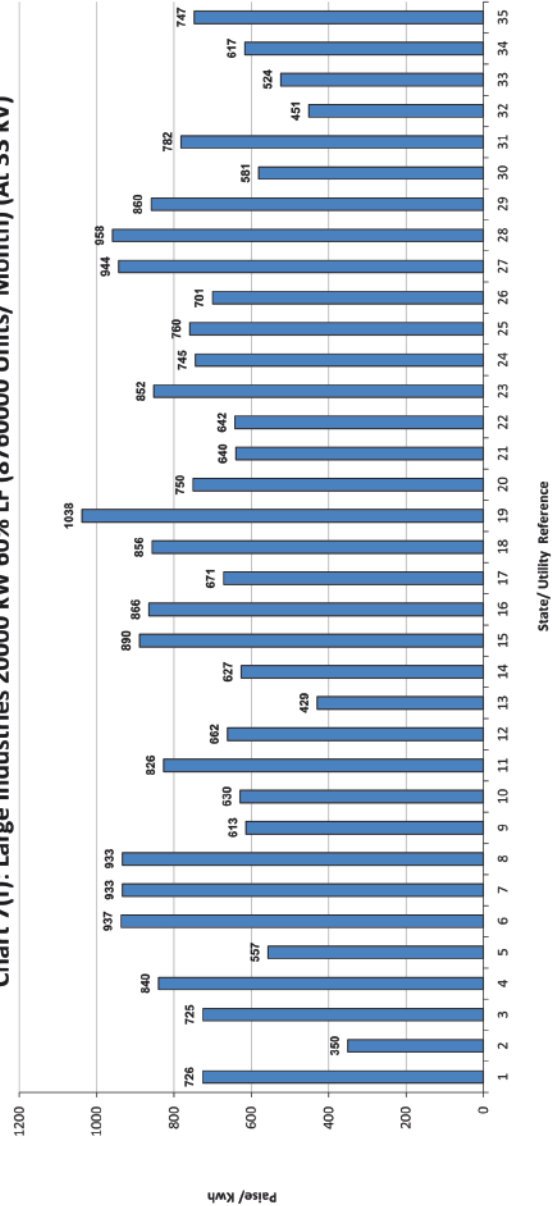

Chart 7(f): Large Industries 20000 kW 60% LF (8760000 Units/ Month) (At 33 kV)



Index of States

- 1 Andhra Pradesh
- 2 Arunachal Pradesh
- 3 Assam
- 4 Bihar
- 5 Chandigarh
- 6 Chhattisgarh
- 7 Delhi (BSES/TPDDL)
- 8 Delhi (NDMC)
- 9 Goa
- 10 Gujarat
- 11 Haryana
- 12 Himachal Pradesh
- 13 Jammu & Kashmir and Ladakh
- 14 Jharkhand
- 15 Karnataka(Bangalore Metro)
- 16 Karnataka(Other Areas)
- 17 Kerala
- 18 M. P.
- 19 Maharashtra
- 20 Meghalaya
- 21 Odisha
- 22 Puducherry (At 110/132 kV)
- 23 Punjab
- 24 Rajasthan
- 25 Tamil Nadu
- 26 Uttarakhand
- 27 U. P.
- 28 West Bengal
- 29 W. B. (Kolkata CESC)
- 30 West Bengal (PCL) (06.00 hrs to 17.00 hrs)
- 31 West Bengal (PCL) (17.00 hrs to 23.00 hrs)
- 32 West Bengal (PCL) (23.00 hrs to 06.00 hrs)
- 33 West Bengal-D.V.C.(Jharkhand Area)
- 34 West Bengal-D.V.C.(W.B. Area)
- 35 Telangana

Electricity Tariff & Duty and Average rates of electricity supply in India

सारणी सं० 7 (च): बड़े उद्योग 20000 कि०.वा०. 60% भार गुणाक (8760000 यूनिट/माह) (33 कि०.वा०. पर)

TABLE NO.7(f): LARGE INDUSTRIES 20000 KW 60% LF (8760000 Unit/Month) (AT 33 KV)

क्रमांक Sr. No.	युटिलिटी का नाम	Name of Utility	Tariff effective from	Av. Rate (P/KWh)	Duty/Tax (P/KWh)	Total (P/KWh)
1	आंध्र प्रदेश	Andhra Pradesh	01.04.2020	720	6	726
2	अरुणाचल प्रदेश	Arunachal Pradesh	01.06.2018	350	0	350
3	असम	Assam	01.04.2020	691	35	725
4	बिहार	Bihar (AT 132 KV)	01.04.2020	793	48	840
5	चंडीगढ़	Chandigarh	01.06.2020	546	11	557
6	छत्तीसगढ़	Chhattisgarh	01.06.2020	795	141	937
7	दिल्ली-(बी.वाइ.पी.एल./बी.आर.पी.एल./एन.डी.पी.एल.- टी.पी.डी.डी.एल.)	Delhi-(BYPL/BRPL/NDPL-TPDDL)	01.09.2020	890	43	933
8	दिल्ली-(एन.डी.एम.सी.)	Delhi-(NDMC)	01.09.2020	890	43	933
9	गोवा	Goa	01.06.2020	543	70	613
10	गुजरात	Gujarat	01.04.2020	547	82	630
11	हरियाणा	Haryana	01.06.2020	816	10	826
12	हिमाचल प्रदेश	Himachal Pradesh	01.06.2020	586	76	662
13	जम्मू व कश्मीर और लद्दाख	Jammu & Kashmir and Ladakh	01.10.2016	373	56	429
14	झारखंड	Jharkhand	01.10.2020	622	5	627
15	कर्नाटक	Karnataka	01.11.2020			
		Bruhat Bangalore Mahangara Palike, Municipal Corp.& all Urban		821	69	890
		Areas under Village Panchayats		799	67	866
16	केरल	Kerala	08.07.2019	661	10	671
17	मध्य प्रदेश	Madhya Pradesh	26.12.2020	745	112	856
18	महाराष्ट्र	Maharashtra	01.04.2020	948	90	1038
19	मेघालय	Meghalaya	01.04.2020	747	3	750
20	ओडिशा	Odisha	01.05.2020	597	43	640
21	पुडुचेरी	Puducherry (At 110/132 kV)	01.06.2020	642	0	642
22	पंजाब	Punjab	01.06.2020	754	98	852
23	राजस्थान	Rajasthan	01.02.2020	680	65	745
24	तमिल नाडु	Tamil Nadu	11.08.2017	724	36	760
25	उत्तराखण्ड	Uttarakhand	01.04.2020	641	60	701
26	उत्तर प्रदेश	Uttar Pradesh	20.11.2020	878	66	944
27	पश्चिम बंगाल	West Bengal	01.04.2020	833	125	958
28	पश्चिम बंगाल-(सी.ई.एस.सी.-कोलकता)	West Bengal - (CESC Ltd., Kolkata)	01.04.2019	747	112	860
29	पश्चिम बंगाल-(आई.पी.सी.एल.)	West Bengal - (IPCL)	01.04.2019			
		(06.00 hrs to 17.00 hrs)		505	76	581
		(17.00 hrs to 23.00 hrs)		680	102	782
		(23.00 hrs to 06.00 hrs)		392	59	451
30	डी.वी.सी.- (झारखंड)	D.V.C. (Jharkhand Area)	01.10.2020	519	5	524
	(पश्चिम बंगाल)	(West Bengal Area)	01.04.2016	536	80	617
31	तेलंगाना	Telangana	01.04.2018	741	6	747

Electricity Tariff & Duty and Average rates of electricity supply in India

सारणी सं० 7 (ख): बड़े उद्योग 50000 कि०. वा०. 40% भार गुणाक (14600000 यूनिट/माह) (33 कि०. व०. पर)
TABLE NO.7(g): LARGE INDUSTRIES 50000 KW 40% LF (14600000 Unit/Month) (AT 33 KV)

क्रमांक Sr. No.	युटिलिटी का नाम	Name of Utility	Tariff effective from	Av. Rate (P/KWh)	Duty/Tax (P/KWh)	Total (P/KWh)
1	आंध्र प्रदेश	Andhra Pradesh	01.04.2020	787	6	793
2	अरुणाचल प्रदेश	Arunachal Pradesh	01.06.2018	350	0	350
3	असम	Assam	01.04.2020	731	37	767
4	बिहार	Bihar (AT 132 KV)	01.04.2020	831	50	881
5	चंडीगढ़	Chandigarh	01.06.2020	568	11	579
6	छत्तीसगढ़	Chhattisgarh	01.06.2020	840	141	981
7	दिल्ली-(बी.वाइ.पी.एल./बी.आर.पी.एल./एन.डी.पी.एल.- टी.पी.डी.डी.एल.)	Delhi-(BYPL/BRPL/NDPL-TPDDL)	01.09.2020	922	43	965
8	दिल्ली-(एन.डी.एम.सी.)	Delhi-(NDMC)	01.09.2020	922	43	965
9	गोवा	Goa (AT 33 KV)	01.06.2020	575	70	645
		(AT 110 KV)		565	70	635
10	गुजरात	Gujarat (AT 33/66 KV)	01.04.2020	609	91	700
		(AT 132 KV)		609	91	700
11	हरियाणा	Haryana (AT 33 KV)	01.06.2020	839	10	849
		(AT 66/132 KV)		827	10	837
		(AT 220 KV)		816	10	826
12	हिमाचल प्रदेश	Himachal Pradesh	01.06.2020	628	82	710
13	जम्मू व कश्मीर और लद्दाख	Jammu & Kashmir and Ladakh	01.10.2016	391	59	450
14	झारखंड	Jharkhand (AT 33 KV)	01.10.2020	764	5	769
		(AT 132 KV)		749	5	754
15	कर्नाटक	Karnataka	01.11.2020			
		Bangalore Metro Area (AT 33/66 KV)		850	69	919
		Other Areas (AT 33/66 KV)		827	67	894
		Bangalore Metropolitan Area (AT 110 KV)		849	69	918
		Other Areas (AT 110 KV)		826	67	893
		Bangalore Metropolitan Area (AT 220 KV)		847	69	916
		Other Areas (AT 220 KV)		824	67	891
16	केरल	Kerala	08.07.2019	704	10	714
17	मध्य प्रदेश	Madhya Pradesh (AT 33 KV)	26.12.2020	922	138	1060
		(AT 132 KV)		745	112	856
18	महाराष्ट्र	Maharashtra	01.04.2020	1000	94	1094
19	मेघालय	Meghalaya	01.04.2020	776	3	779
20	ओडिशा	Odisha (AT 132 KV)	01.05.2020	623	42	665
21	पुडुचेरी	Puducherry (At 110/132 kv)	01.06.2020	703	0	703
22	पंजाब	Punjab	01.06.2020	787	102	889
23	राजस्थान	Rajasthan	01.02.2020	811	65	876
24	तमिल नाडु	Tamil Nadu	11.08.2017	768	38	807
25	उत्तराखण्ड	Uttarakhand	01.04.2020	643	60	703
26	उत्तर प्रदेश	Uttar Pradesh	20.11.2020			
		For supply at 33 KV & 66 KV		917	69	986
		For supply at 132 KV		862	65	926
27	पश्चिम बंगाल	West Bengal (AT 33 KV)	01.04.2020	884	133	1017
		(AT 132 KV)		880	132	1012
28	पश्चिम बंगाल-(सी.ई.एस.सी.-कोलकता)	West Bengal - (CESC Ltd., Kolkata)	01.04.2019	801	120	921
29	पश्चिम बंगाल-(आई.पी.सी.एल.)	West Bengal - (IPCL)	01.04.2019			
		(AT 33 KV)				
		(06.00 hrs to 17.00 hrs)		554	83	637
		(17.00 hrs to 23.00 hrs)		729	109	838
		(23.00 hrs to 06.00 hrs)		441	66	507
		(AT 132 KV)				
		(06.00 hrs to 17.00 hrs)		554	83	637
		(17.00 hrs to 23.00 hrs)		729	109	838
		(23.00 hrs to 06.00 hrs)		441	66	507
30	डी.वी०.सी०.- (झारखंड)	D.V.C. (Jharkhand Area)	01.10.2020	565	5	570
	(पश्चिम बंगाल)	(West Bengal Area)	01.04.2016	588	88	676
		AT 132 KV (Jharkhand Area)		553	5	558
		AT 132 KV (West Bengal Area)		574	86	660
31	तेलंगाना	Telangana	01.04.2018	788	6	794

Electricity Tariff & Duty and Average rates of electricity supply in India

Index of States

- 1 Andhra Pradesh
- 2 Arunachal Pradesh
- 3 Assam
- 4 Bihar (AT 132 KV)
- 5 Chandigarh
- 6 Chhattisgarh
- 7 Delhi (BSES/TPDDL)
- 8 Delhi (NDMC)
- 9 Goa (AT 33 KV)
- 10 Goa (AT 110 KV)
- 11 Gujarat (AT 33/66 KV)
- 12 Gujarat (AT 132 KV)
- 13 Haryana (AT 33 KV)
- 14 Haryana (AT 66/132 KV)
- 15 Haryana (AT 220 KV)
- 16 Himachal Pradesh
- 17 Jammu & Kashmir and Ladakh
- 18 Jharkhand (AT 33 KV)
- 19 Jharkhand (AT 132 KV)
- 20 Kik (Bangalore Metro) (AT 33/66 KV)
- 21 Kik (Other Areas) (AT 33/66 KV)
- 22 Kik (Bangalore Metro) (AT 110 KV)
- 23 Kik (Other Areas) (AT 110 KV)
- 24 Kik (Bangalore Metro) (AT 220 KV)
- 25 Kik (Other Areas) (AT 220 KV)
- 26 Kerala (AT 66 KV)
- 27 MP (AT 33 KV)
- 28 MP (AT 132 KV)
- 29 Maharashtra
- 30 Meghalaya
- 31 Odisha (AT 132 KV)
- 32 Puducherry (AT 110/132 kV)
- 33 Punjab
- 34 Rajasthan
- 35 Tamil Nadu
- 36 Uttarakhnad
- 37 U. P. (AT 33 KV & 66 KV)
- 38 U. P. (AT 132 KV & ABOVE)
- 39 West Bengal (AT 33 KV)
- 40 West Bengal (AT 132 KV)
- 41 W. B. (Kolkata CESC)
- 42 West Bengal- IPCL (AT 33 KV)(0600 hrs-1700 hrs)
- 43 West Bengal- IPCL (AT 33 KV)(1700 hrs-2300 hrs)
- 44 West Bengal- IPCL (AT 33 KV)(2300 hrs-0600 hrs)
- 45 West Bengal- IPCL (AT 132 KV)(0600 hrs-1700 hrs)
- 46 West Bengal- IPCL (AT 132 KV)(1700 hrs-2300 hrs)
- 47 West Bengal- IPCL (AT 132 KV)(2300 hrs-0600 hrs)
- 48 D.V.C.(Jharkhand Area) (AT 33 KV)
- 49 D.V.C.(W.B. Area) (AT 33 KV)
- 50 D.V.C.(Jharkhand Area) (AT 132 KV)
- 51 D.V.C.(W.B. Area) (AT 132 KV)
- 52 Telangana

Chart 7(g): Large Industries 50000 kW 40% LF (14600000 Units/ Month) (At 33 kv)

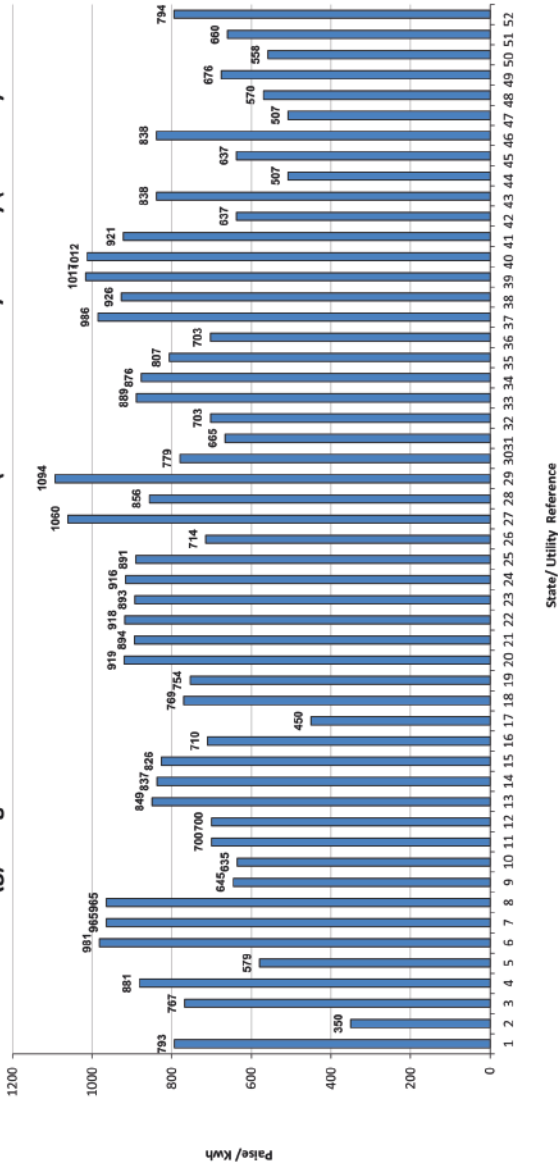
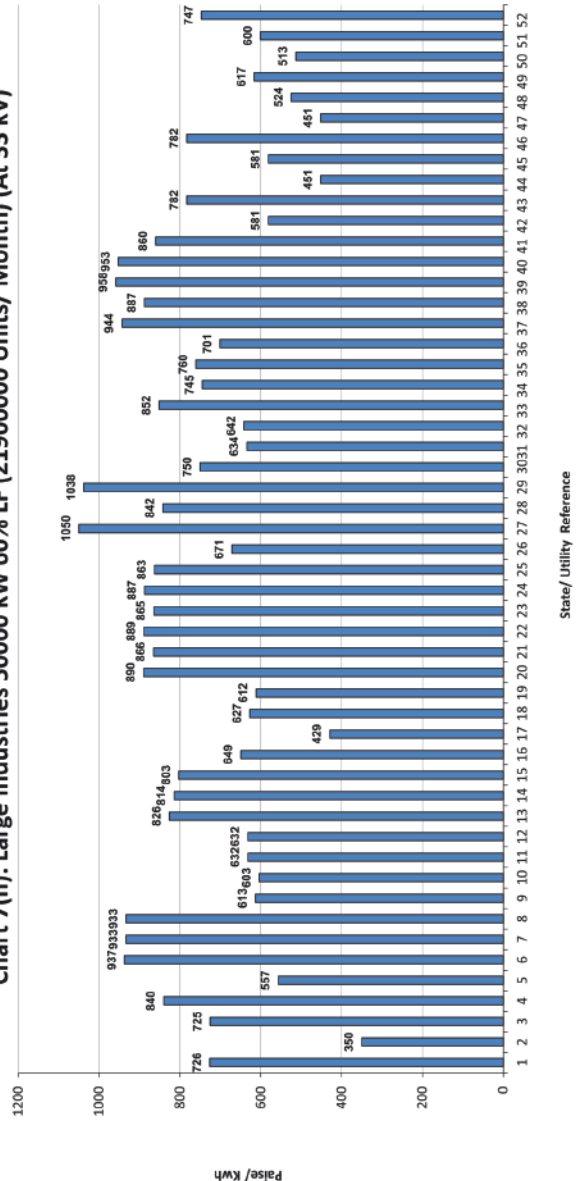

Chart 7(h): Large Industries 50000 kW 60% LF (21900000 Units/ Month) (At 33 kv)



Electricity Tariff & Duty and Average rates of electricity supply in India

सारणी सं० 7 (ज): बड़े उद्योग 50000 कि०.वा०. 60% भार गुणाक (21900000 यूनिट/माह) (33 कि०. व०. पर)

TABLE NO.7(h): LARGE INDUSTRIES 50000 KW 60% LF (21900000 Unit/Month) (AT 33 KV)

क्रमांक Sr. No.	युटिलिटी का नाम	Name of Utility	Tariff effective from	Av. Rate (P/KWh)	Duty/Tax (P/KWh)	Total (P/KWh)
1	आंध्र प्रदेश	Andhra Pradesh	01.04.2020	720	6	726
2	अरुणाचल प्रदेश	Arunachal Pradesh	01.06.2018	350	0	350
3	असम	Assam	01.04.2020	691	35	725
4	बिहार	Bihar (AT 132 KV)	01.04.2020	793	48	840
5	चंडीगढ़	Chandigarh	01.06.2020	546	11	557
6	छत्तीसगढ़	Chhattisgarh	01.06.2020	795	141	937
7	दिल्ली-(बी.वाइ.पी.एल./बी.आर.पी.एल./एन.डी.पी.एल.-टी.पी.डी.डी.एल.)	Delhi-(BYPL/BRPL/NDPL-TPDDL)	01.09.2020	890	43	933
8	दिल्ली-(एन.डी.एम.सी.)	Delhi-(NDMC)	01.09.2020	890	43	933
9	गोवा	Goa (AT 33 KV)	01.06.2020	543	70	613
		(AT 110 KV)		533	70	603
10	गुजरात	Gujarat (AT 33/66 KV)	01.04.2020	549	82	632
		(AT 132 KV)		549	82	632
11	हरियाणा	Haryana (AT 33 KV)	01.06.2020	816	10	826
		(AT 66/132 KV)		804	10	814
		(AT 220 KV)		793	10	803
12	हिमाचल प्रदेश	Himachal Pradesh	01.06.2020	574	75	649
13	जम्मू व कश्मीर और लद्दाख	Jammu & Kashmir and Ladakh	01.10.2016	373	56	429
14	झारखंड	Jharkhand (AT 33 KV)	01.10.2020	622	5	627
		(AT 132 KV)		607	5	612
15	कर्नाटक	Karnataka	01.11.2020			
		Bangalore Metro Area (AT 33/66 KV)		821	69	890
		Other Areas (AT 33/66 KV)		799	67	866
		Bangalore Metropolitan Area (AT 110 KV)		820	69	889
		Other Areas (AT 110 KV)		798	67	865
		Bangalore Metropolitan Area (AT 220 KV)		818	69	887
		Other Areas (AT 220 KV)		796	67	863
16	केरल	Kerala	08.07.2019	661	10	671
17	मध्य प्रदेश	Madhya Pradesh (AT 33 KV)	26.12.2020	913	137	1050
		(AT 132 KV)		732	110	842
18	महाराष्ट्र	Maharashtra	01.04.2020	948	90	1038
19	मेघालय	Meghalaya	01.04.2020	747	3	750
20	ओडिशा	Odisha (AT 132 KV)	01.05.2020	592	42	634
21	पुडुचेरी	Puducherry (At 110/132 kv)	01.06.2020	642	0	642
22	पंजाब	Punjab	01.06.2020	754	98	852
23	राजस्थान	Rajasthan	01.02.2020	680	65	745
24	तमिल नाडु	Tamil Nadu	11.08.2017	724	36	760
25	उत्तराखण्ड	Uttarakhand	01.04.2020	641	60	701
26	उत्तर प्रदेश	Uttar Pradesh	20.11.2020			
		For supply at 33 KV & 66 KV		878	66	944
		For supply at 132 KV		825	62	887
27	पश्चिम बंगाल	West Bengal (AT 33 KV)	01.04.2020	833	125	958
		(AT 132 KV)		828	124	953
28	पश्चिम बंगाल-(सी.ई.एस.सी.-कोलकता)	West Bengal - (CESC Ltd., Kolkata)	01.04.2019	747	112	860
29	पश्चिम बंगाल-(आई.पी.सी.एल.)	West Bengal - (IPCL)	01.04.2019			
		(AT 33 KV)				
		(06.00 hrs to 17.00 hrs)		505	76	581
		(17.00 hrs to 23.00 hrs)		680	102	782
		(23.00 hrs to 06.00 hrs)		392	59	451
		(AT 132 KV)				
		(06.00 hrs to 17.00 hrs)		505	76	581
		(17.00 hrs to 23.00 hrs)		680	102	782
		(23.00 hrs to 06.00 hrs)		392	59	451
30	डी.वी०.सी०.- (झारखंड)	D.V.C. AT 33 KV (Jharkhand Area)	01.10.2020	519	5	524
	(पश्चिम बंगाल)	(West Bengal Area)	01.04.2016	536	80	617
		AT 132 KV (Jharkhand Area)		508	5	513
		AT 132 KV (West Bengal Area)		522	78	600
31	तेलंगाना	Telangana	01.04.2018	741	6	747

- Index of States
- 1 Andhra Pradesh (AT 132 KV)
 - 2 Dadra & Nagar Haveli
 - 3 Daman & Diu
 - 4 Goa (AT 11 KV)
 - 5 Jammu & Kashmir and Ladakh (AT 11 KV)
 - 6 Jammu & Kashmir and Ladakh (AT 33 KV)
 - 7 Madhya Pradesh (AT 33 KV)
 - 8 Madhya Pradesh (AT 132 KV)
 - 9 Odisha (AT 11/33 KV)
 - 10 Odisha (AT 132 KV)
 - 11 Punjab

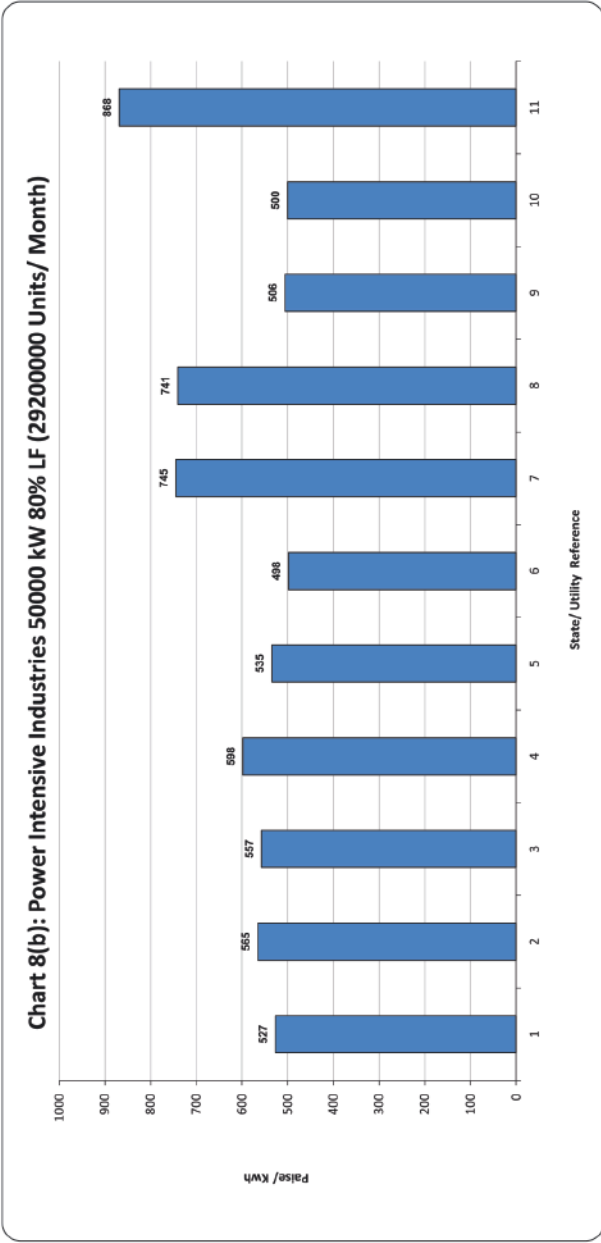
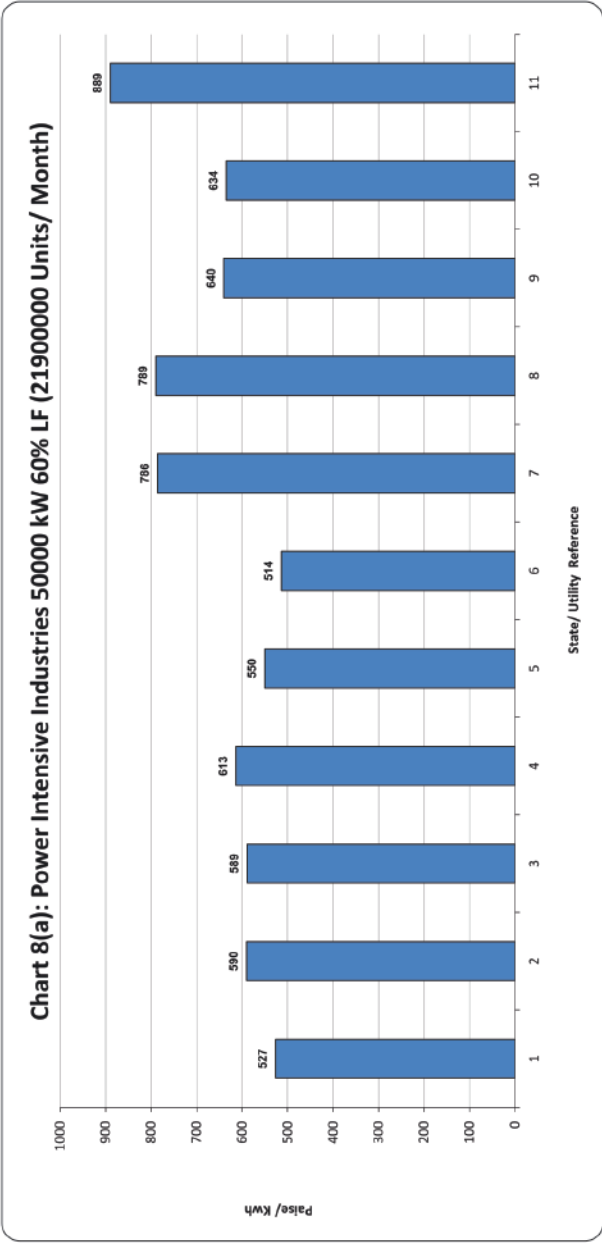

Electricity Tariff & Duty and Average rates of electricity supply in India

सारणी सं० 8 (क): पावर इन्टेंसिव उद्योग 50000 कि०. वा०. 60% भार गुणाक (21900000 युनिट/माह)
TABLE NO.8(a): POWER INTENSIVE INDUSTRIES 50000 KW 60% LF (21900000 Unit/Month)

क्रमांक Sr. No.	युटिलिटी का नाम	Name of Utility	Tariff effective from	Av. Rate (P/KWh)	Duty/Tax (P/KWh)	Total (P/KWh)
1	आंध्र प्रदेश	Andhra Pradesh (AT 132 KV)	01.04.2020	521	6	527
2	बिहार	Bihar	01.04.2020	628	38	665
3	दादरा एवं नागर हवेली	Dadra & Nagar Haveli	01.06.2020	590	0	590
4	दमन एवं दीव	Daman & Diu	01.06.2020	589	0	589
5	गोवा	Goa (AT 11 KV)	01.06.2020	543	70	613
6	जम्मू व कश्मीर और लद्दाख	Jammu & Kashmir and Ladakh (AT 11 KV)	01.10.2016	479	72	550
		(AT 33 KV)		447	67	514
7	मध्य प्रदेश	Madhya Pradesh (AT 33 KV)	26.12.2020	683	102	786
		(AT 132 KV)		686	103	789
8	ओडिशा	Odisha (AT 11/33 KV)	01.05.2020	597	43	640
		(AT 132 KV)		592	42	634
9	पंजाब	Punjab	01.06.2020	787	102	889

सारणी सं० 8(ख): पावर इन्टेंसिव उद्योग 50000 कि०. वा०. 80% भार गुणाक (29200000 युनिट/माह)
TABLE NO.8(b): POWER INTENSIVE INDUSTRIES 50000 KW 80% LF (29200000 Unit/Month)

क्रमांक Sr. No.	युटिलिटी का नाम	Name of Utility	Tariff effective from	Av. Rate (P/KWh)	Duty/Tax (P/KWh)	Total (P/KWh)
1	आंध्र प्रदेश	Andhra Pradesh (AT 132 KV)	01.04.2020	521	6	527
2	बिहार	Bihar	01.04.2020	583	35	618
3	दादरा एवं नागर हवेली	Dadra & Nagar Haveli	01.06.2020	565	0	565
4	दमन एवं दीव	Daman & Diu	01.06.2020	557	0	557
5	गोवा	Goa (AT 11 KV)	01.06.2020	528	70	598
6	जम्मू व कश्मीर और लद्दाख	Jammu & Kashmir and Ladakh (AT 11 KV)	01.10.2016	465	70	535
		(AT 33 KV)		433	65	498
7	मध्य प्रदेश	Madhya Pradesh (AT 33 KV)	26.12.2020	647	97	745
		(AT 132 KV)		644	97	741
8	ओडिशा	Odisha (AT 11/33 KV)	01.05.2020	472	34	506
		(AT 132 KV)		467	34	500
9	पंजाब	Punjab	01.06.2020	768	100	868

Note: Table 8(a) & 8(b) is based on the tariff orders of those SERC/JERC which specify only Power Intensive Industry as a special consumer category.

Index of States

- 1 Andhra Pradesh
- 2 Assam
- 3 Bihar (AT 132 KV)
- 4 Chhattisgarh (AT 132 KV)
- 5 Delhi (BSES/TPDDL)
- 6 Delhi-NDMC (AT 33 KV)
- 7 Gujarat (AT 132 KV)
- 8 Haryana (AT 11 KV)
- 9 Haryana (AT 33 KV)
- 10 Haryana (AT 66/132 KV)
- 11 Haryana (AT 220 KV)
- 12 Jharkhand (AT 25 KV)
- 13 Himachal Pradesh (AT 66 KV)
- 14 Karnataka
- 15 Kerala (AT 110 KV)
- 16 MP (AT 132/220 KV)
- 17 Maharashtra
- 18 Maharashtra-Mumbai-(B.E.S.T) (AT 33/11KV)
- 19 Maharashtra-Mumbai-(Adani Electricity) (AT 33/11KV)
- 20 Maharashtra-Mumbai-(TATA's) (AT 33/11KV)
- 21 Odisha (AT 25/33 KV)
- 22 Punjab
- 23 Rajasthan
- 24 Tamil Nadu
- 25 Uttarakhnad
- 26 U. P. (132 KV and Above)
- 27 U. P. (Below 132KV)
- 28 West Bengal (AT 25 KV)
- 29 West Bengal (AT 132 KV)
- 30 W. B. (Kolkata CESC)
- 31 West Bengal- IPCL
- 32 D.V.C.(AT 132 KV) (West Bengal Area)
- 33 Telangana

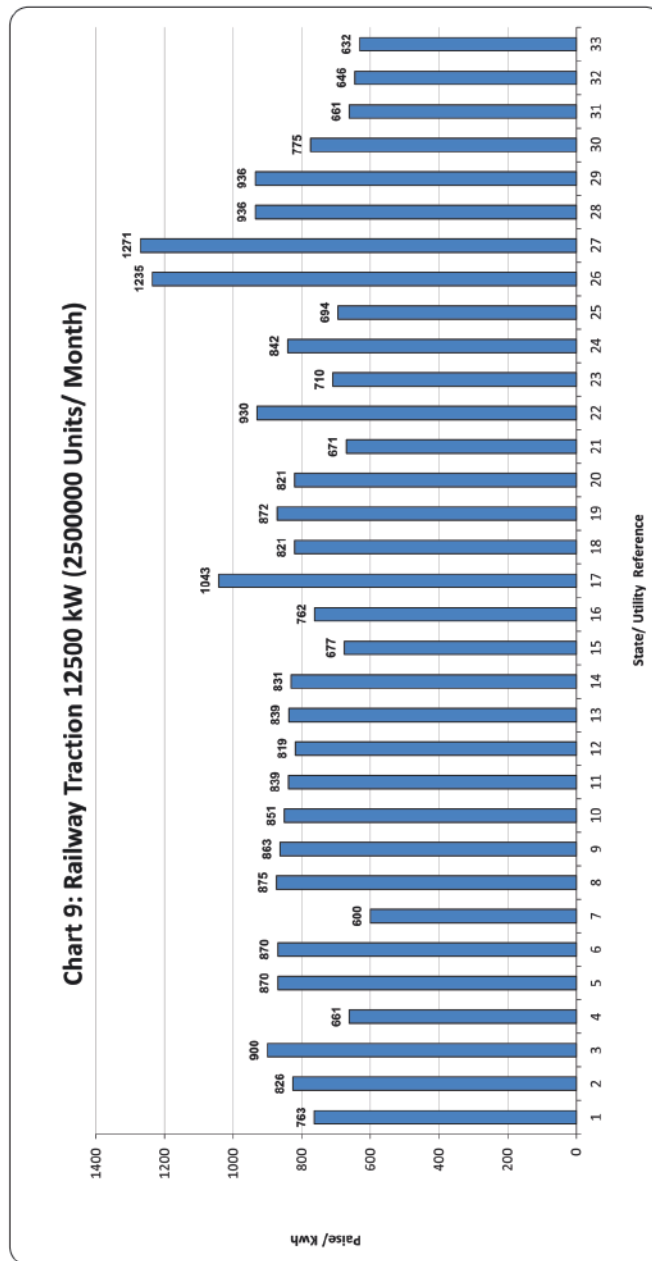

Electricity Tariff & Duty and Average rates of electricity supply in India

सारणी सं० 9: रेलवे ट्रेक्शन 12500 कि० वा०.(2500000 यूनिट/माह)
TABLE NO.9: RAILWAY TRACTION 12500 KW (2500000 Unit/Month)

क्रमांक Sr. No.	युटिलिटी का नाम	Name of Utility	Tariff effective from	Av. Rate (P/KWh)	Duty/Tax (P/KWh)	Total (P/KWh)
1	आंध्र प्रदेश	Andhra Pradesh	01.04.2020	763	0	763
2	असम	Assam	01.04.2020	786	39	826
3	बिहार	Bihar (AT 132 kV)	01.04.2020	900	0	900
4	छत्तीसगढ़	Chhattisgarh (AT 132 kV)	01.06.2020	661	0	661
5	दिल्ली-(बी.वाइ.पी.एल./बी.आर.पी.एल./एन.डी.पी.एल.- टी.पी.डी.डी.एल.)	Delhi-(BYPL/BRPL/NDPL-TPDDL)	01.09.2020	836	35	870
6	दिल्ली-(एन.डी.एम.सी.)	Delhi-(NDMC) (AT 33 kV)	01.09.2020	836	35	870
7	गुजरात	Gujarat (AT 132 kV)	01.04.2020	600	0	600
8	हरियाणा	Haryana	01.06.2020			
		AT 11 kV		865	10	875
		AT 33 kV		853	10	863
		AT 66/132 kV		841	10	851
		AT 220 kV		829	10	839
9	हिमाचल प्रदेश	Himachal Pradesh (AT 66 kV)	01.06.2020	744	74	819
10	झारखंड	Jharkhand (AT 25 kV)	01.10.2020	824	15	839
11	कर्नाटक	Karnataka	01.11.2020	773	58	831
12	केरल	Kerala (AT 110 kV)	08.07.2019	677	0	677
13	मध्य प्रदेश	Madhya Pradesh (AT 132/220 kV)	26.12.2020	762	0	762
14	महाराष्ट्र	Maharashtra	01.04.2020	1043	0	1043
15	महाराष्ट्र-मुम्बई-(बी.ई.एस.टी.)	Maharashtra-Mumbai-(B.E.S.T) (AT 33/11kV)	01.04.2020	821	0	821
16	महाराष्ट्र-मुम्बई-(अडानी एलेक्ट्रिसिटी)	Maharashtra-Mumbai-(Adani Electricity) (AT 33/11kV)	01.04.2020	872	0	872
17	महाराष्ट्र-मुम्बई-(टाटा)	Maharashtra-Mumbai-(TATA's) (AT 33/11kV)	01.04.2020	821	0	821
18	ओडिशा	Odisha (AT 25/33 kV)	01.05.2020	671	0	671
19	पंजाब	Punjab (AT 132 kV)	01.06.2020	930	0	930
20	राजस्थान	Rajasthan	01.02.2020	645	65	710
21	तमिल नाडु	Tamil Nadu	11.08.2017	802	40	842
22	उत्तराखण्ड	Uttarakhand	01.04.2020	694	0	694
23	उत्तर प्रदेश	Uttar Pradesh (132 kV and Above)	20.11.2020	1235	0	1235
		(Below 132 kV)		1271	0	1271
24	पश्चिम बंगाल	West Bengal (AT 25 kV)	01.04.2020	936	0	936
		(AT 132 kV)		936	0	936
25	पश्चिम बंगाल-(सी.ई.एस.सी.-कोलकता)	West Bengal - (CESC Ltd., Kolkata)	01.04.2019	775	0	775
26	पश्चिम बंगाल-(आई.पी.सी.एल.)	West Bengal - (IPCL)	01.04.2019	661	0	661
27	डी.वी०.सी०.- (पश्चिम बंगाल)	D.V.C. (AT 132 kV) (West Bengal Area)	01.04.2016	646	0	646
28	तेलंगाना	Telangana (AT 33 kV)	01.04.2018	632	0	632



Government of India, Ministry of Power
Central Electricity Authority
Sewa Bhawan, R.K. Puram, New Delhi - 110066
Tel.: +91-11-26732629 Fax: +91-11-26105746
Website: <http://www.cea.in>