



भारत में विद्युत टैरिफ तथा शुल्क एवं विद्युत  
आपूर्ति की औसत दरें

# Electricity Tariff & Duty and Average rates of electricity supply in India

March 2020



भारत सरकार, केन्द्रीय विद्युत प्राधिकरण  
Government of India, Central Electricity Authority





भारत सरकार  
GOVERNMENT OF INDIA

विद्युत मंत्रालय  
MINISTRY OF POWER

केन्द्रीय विद्युत प्राधिकरण  
CENTRAL ELECTRICITY AUTHORITY

भारत में विद्युत टैरिफ तथा शुल्क एवं  
विद्युत आपूर्ति की औसत दरें  
ELECTRICITY TARIFF & DUTY AND AVERAGE RATES OF  
ELECTRICITY SUPPLY IN INDIA

**मार्च, 2020**  
**March, 2020**

{विद्युत अधिनियम, 2003 की धारा 73 (i) और (j) के अंतर्गत के0वि0प्रा0 के दायित्व के निर्वहन हेतु}  
{In fulfillment of CEA's obligation under Section 73 (i) & (j) of Electricity Act, 2003}

## अस्वीकरण

इस रिपोर्ट में अन्तर्निहित जानकारी विभिन्न राज्य विद्युत नियामक आयोगों द्वारा जारी किए गए टैरिफ आदेशों अथवा विभिन्न राज्य विद्युत यूटिलिटियों द्वारा जारी टैरिफ नोटिसों से संकलित की गई है। इस बात को सुनिश्चित करने का भरसक प्रयत्न किया गया है कि संकलित जानकारी त्रुटिहीन हो। तथापि, केंद्रीय विद्युत प्राधिकरण ऐसी किसी जानकारी की परिशुद्धता अथवा परिपूर्णता के बारे में कोई प्रतिवेदन अथवा आश्वासन अभिव्यक्त या समाविष्ट नहीं करता। केंद्रीय विद्युत प्राधिकरण इस प्रकाशन अथवा इसकी विषय वस्तुओं के उपयोग से उठाई गई किसी भी प्रकार की हानि के लिए उत्तरदायी नहीं होगा।

## DISCLAIMER

The information contained in this report is compiled from the Tariff Orders issued by various State Electricity Regulatory Commissions or Tariff Notices issued by various State Power Utilities. Utmost care has been taken to ensure that the information compiled is free from errors. However, Central Electricity Authority makes no representation or warranty, express or implied, as to the accuracy or completeness or any such information. Central Electricity Authority shall not be liable for any losses incurred by users from any use of this publication or its contents.

## विषय सूची - CONTENTS

क्रमांक S.No.	शीर्षक	Title	पृष्ठ सं० Page No.
	प्राक्कथन	Foreword	
	प्रस्तावना	Preface	
	आभार	Acknowledgement	
	कार्यकारी सारांश	Executive Summary	
	<b><u>भाग -1</u></b>	<b><u>Part-1</u></b>	
	<b>टैरिफों का विहंगावलोकन</b>	<b>Overview of Tariffs</b>	
1.	देश में श्रेणीवार अधिकतम एवं न्यूनतम अनुमानित औसत विद्युत दरें-विभिन्न भार/खपत स्तर के अनुसार	Category-wise maximum and minimum estimated average rates of electricity in the country at various loads/ consumption levels.	3-7
2.	उपभोक्ता श्रेणियों का राज्यवार ब्यौरा जहां कृषि के लिए विद्युत आपूर्ति निशुल्क है।	State-wise details of consumers categories where agricultural power is free	8
3.	उपभोक्ता श्रेणियों का राज्यवार ब्यौरा जहां गैर- कृषि के लिए विद्युत आपूर्ति नियत है।	State-wise details of consumers categories where agricultural power is at fixed rate	8
4.	उपभोक्ता श्रेणियों का राज्यवार ब्यौरा जहां गैर-कृषि के लिए विद्युत आपूर्ति निशुल्क है।	State-wise details of consumer categories where non- agricultural power is free	9
5.	उपभोक्ता श्रेणियों का राज्यवार ब्यौरा जहां गैर- कृषि के लिए विद्युत आपूर्ति नियत है।	State-wise details of consumer categories where non-agricultural power is at fixed rate	9
6.	विभिन्न राज्यों /संघ शासित क्षेत्रों में विद्युत शुल्क / कर/ उपकर/अधिभार	Details of electricity duty/ tax /cess / surcharge in various States / Union Territories	10-11
7.	विद्युत राज्यों में टी.आ.डी टैरिफ योजना सारांश	Summary of Time of the Day (TOD) Tariff Schemes in various states	12-17
8.	कुटीर ज्योति/भाग्य ज्योति /लोकदीप/गरीबी रेखा के नीचे/जीवन धारा /लाइफ लाइन/जे जे क्लस्टर और आय वर्ग उपभोक्ताओं के लिए आपूर्ति योजना का सारांश	Summary of power supply schemes for Kutir Jyoti/ Bhagyajyoti/ Lokdeep / Below Poverty Line (BPL)/ Jeevan Dhara/ Life Line/ JJ Cluster and Low Income Group Consumers	18-19
9.	उपभोक्ता श्रेणियों का राज्यवार ब्यौरा जहाँ सरकार द्वारा नियत शुल्क एवं ऊर्जा शुल्क दोनों पर सब्सिडी दी जा रही है।	State-wise details of consumer categories where subsidy has been provided by Government on fixed charge as well as energy charge as obtained from State Energy Departments/Tariff order of SERCs	20-23



S.No.	शीर्षक	Title	Page No.
10.	उपभोक्ता श्रेणियों का राज्यवार ब्यौरा जहाँ सरकार द्वारा केवल ऊर्जा शुल्क पर सब्सिडी दी जा रही है।	State-wise details of consumer categories where subsidy has been provided by Government on energy charge only as obtained from State Energy Departments/Tariff order of SERCs	24-26
11.	प्रस्तावित सब्सिडी की मात्रा जहाँ पर सरकार द्वारा डिस्काम को सीधे तौर पर सब्सिडी दी जा रही है।	State-wise details of proposed figures of subsidy in Crores where direct subsidy is given to DISCOMs to bridge ARR gap	27
12.	क्रॉस सब्सिडी सरचार्ज	Cross subsidy surcharge	28-43
13.	व्हीलिंग शुल्क	Wheeling charge	44-46
14.	नियामक संपत्ति	Regulatory Assets	47

## **भाग-2**

राज्यों/संघ शासित क्षेत्रों द्वारा विभिन्न उपभोक्ता श्रेणियों के लिए अभिजापित की गई विद्युत टैरिफ का सारांश

## **Part-2**

**Summary of Notified Tariffs of Electricity for various categories of consumers in States/Union Territories**

	<b><u>यूटिलिटी का नाम</u></b>	<b><u>Name of Utility</u></b>	
15.	अंडमान एण्ड निकोबार	A & N Islands	51
16.	आंध्र प्रदेश	Andhra Pradesh	52-54
17.	अरुणाचल प्रदेश	Arunachal Pradesh	55
18.	असम	Assam	56-57
19.	बिहार	Bihar	58-59
20.	चंडीगढ़	Chandigarh	60
21.	छत्तीसगढ़	Chhattisgarh	61-62
22.	दादरा एवं नागर हवेली	Dadra & Nagar Haveli	63
23.	दमन एवं द्वीप	Daman & Diu	64
24.	दिल्ली- (बीआरपीएल/बीवाईपीएल/एन.डी.एम.सी.)	Delhi (BRPL/BYPL/NDPL)	65
25.	दिल्ली (एनडीएमसी)	Delhi (NDMC)	66
26.	गोवा	Goa	67
27.	गुजरात	Gujarat	68-70
28.	गुजरात (टोरेंट पावर लि.)	Ahmedabad (Torrent Power Ltd.)	71-72
29.	गुजरात (टोरेंट पावर लि.)	Surat (Torrent Power Ltd. )	73-74
30.	हरियाणा	Haryana	75
31.	हिमाचल प्रदेश	Himachal Pradesh	76
32.	जम्मू एवं कश्मीर	Jammu & Kashmir	77-78

33.	झारखंड	Jharkhand	79
34.	कर्नाटक	Karnataka	80-82
35.	केरल	Kerala	83-85
36.	लक्षद्वीप	Lakshadweep	86
37.	मध्य प्रदेश	Madhya Pradesh	87-91
38.	महाराष्ट्र	Maharashtra	92-93
39.	मुंबई(बेस्ट)	Mumbai (B.E.S.T.)	94-95
40.	मुंबई (रिलांस एनर्जी)	Mumbai (Reliance Energy)	96
41.	मुंबई(टाटा)	Mumbai (TATA )	97
42.	मणीपुर	Manipur	98
43.	मेघालय	Meghalaya	99
44.	मिजोरम	Mizoram	100
45.	नागालैण्ड	Nagaland	101
46.	ओडिशा	Odisha	102
47.	पुदुचेरी	Puducherry	103
48.	पंजाब	Punjab	104-106
49.	राजस्थान	Rajasthan	107-108
50.	सिक्किम	Sikkim	109-110
51.	तमिलनाडू	Tamil Nadu	111-112
52.	तेलंगाना	Telangana	113-115
53.	त्रिपुरा	Tripura	116-117
54.	उत्तराखंड	Uttarakhand	118-119
55.	उत्तर प्रदेश	Uttar Pradesh	120-122
56.	पश्चिम बंगाल	West Bengal	123-126
57.	कोलकाता-(सीईएससी) पश्चिम बंगाल	West Bengal - Kolkata (CESC )	127-129
58.	डी.वी.सी. (झारखंड)	D.V.C ( Jharkhand)	130
59.	डी.वी.सी. (पश्चिम बंगाल)	D.V.C. (West Bengal)	131-133
60.	दुर्गापुर प्रोजेक्ट्स लि.(पश्चिम बंगाल)	West Bengal (Durgapur Projects Ltd.)	134-136
61.	डीपीएससी (पश्चिम बंगाल)	West Bengal (DPSC Ltd. )	137-139

### **भाग-3**

### **Part-3**

#### **विद्युत आपूर्ति तथा विद्युत शुल्क की औसत दरें**

#### **Average Rates of Electricity Supply and Electricity Duty**

<u>ता0 सा0</u> <b><u>Tab. No.</u></b>	<u>स्वीकृत लोड</u> <b><u>Sanctioned Load</u></b>	<u>मासिक खपत</u> <b><u>Monthly Consumption</u></b>	<u>पृष्ठ सं0</u> <b><u>Page No.</u></b>
<b>62. घरेलू - DOMESTIC</b>			
1(a)	1 KW	100 Units/Month	142
1(b)	2 KW	200 Units/Month	144

ता० सा० <u>Tab. No.</u>	स्वीकृत लोड <u>Sanctioned Load</u>	मासिक खपत <u>Monthly Consumption</u>	पृष्ठ सं० <u>Page No.</u>
1(c)	4 KW	400 Units/Month	145
1(d)	6 KW	600 Units/Month	147
1(e)	8 KW	800 Units/Month	148
1(f)	10 KW	1000 Units/Month	149

#### 63. वाणिज्यिक - COMMERCIAL

2(a)	2 KW	300 Units/Month	151
2(b)	5 KW	750 Units/Month	153
2(c)	10 KW	1500 Units/Month	155
2(d)	20 KW	3000 Units/Month	157
2(e)	30 KW	4500 Units/Month	158
2(f)	40 KW	6000 Units/Month	159
2(g)	50 KW	7500 Units/Month	161

#### 64. कृषि- AGRICULTURE

3(a)	2HP	400 Units/Month	163
3(b)	3HP	600 Units/Month	164
3(c)	5HP	1000 Units/Month	166
3(d)	10HP	2000 Units/Month	167

#### 65. लघु उद्योग- SMALL INDUSTRIES

4(a)	5 KW	750 Units/Month	169
4(b)	10 KW	1500 Units/Month	170
4(c)	15KW	2250 Units/Month	172

#### 66. मध्यम उद्योग- MEDIUM INDUSTRIES

5(a)	50KW	7500 Units/Month	174
5(b)	100 KW	15000 Units/Month	175

#### 67. बडे-11 कि०वा० पर - LARGE INDUSTRIES- at 11 KV

6(a)	250 KW (40% L.F)	73000 Units/Month	177
6(b)	250 KW (60% L.F)	109500 Units/Month	178
6(c)	500 KW (40% L.F)	146000 Units/Month	180
6(d)	500 KW (60% L.F)	219000 Units/Month	181
6(e)	1000 KW (40% L.F)	292000 Units/Month	183
6(f)	1000 KW (60% L.F)	438000 Units/Month	184
6(g)	5000 KW (40% L.F)	1460000 Units/Month	186
6(h)	5000 KW (60% L.F.)	2190000 Units/Month	187
6(i)	10000 KW (40%LF)	2920000 Units/Month	189
6(j)	10000 KW (60%L.F)	4380000 Units/Month	190
6(k)	20000 KW (40%L.F)	5840000 Units/Month	192
6(l)	20000 KW (60%L.F)	8760000 Units/Month	193

#### 68. बडे-33 कि०वा० पर - LARGE INDUSTRIES- at 33 KV

7(a)	5000 KW(40% L.F)	1460000 Units/Month	195
7(b)	5000 KW(60% L.F)	2190000 Units/Month	196
7(c)	10000 KW(40% L.F)	2920000 Units/Month	198
7(d)	10000 KW(60% L.F)	4380000 Units/Month	199
7(e)	20000 KW(40% L.F)	5840000 Units/Month	201
7(f)	20000 KW(60% L.F)	8760000 Units/Month	202

<u>ता० सा०</u> <u>Tab. No.</u>	<u>स्वीकृत लोड</u> <u>Sanctioned Load</u>	<u>मासिक खपत</u> <u>Monthly Consumption</u>	<u>पृष्ठ सं०</u> <u>Page No.</u>
7(g)	50000 KW(40% L.F)	14600000 Units/Month	204
7(h)	50000 KW(60% L.F)	21900000 Units/Month	205
<b>69. पावर इन्टेसिव उद्योग - POWER INTENSIVE INDUSTRIES</b>			
8(a).	50000 KW(60% L.F)	21900000 Units/Month	207
8(b).	50000 KW(80% L.F)	29200000 Units/Month	207
<b>70. रेलवे ट्रैक्शन - RAILWAY TRACTION</b>			
9.	12500 KW	2500000 Units/Month	209



**बी.के. आर्य**  
**अध्यक्ष (प्रभारी)**  
**B.K. ARYA**  
**Chairperson (In-charge)**



फैक्स/Fax : 011-26197267  
भारत सरकार  
GOVERNMENT OF INDIA  
केन्द्रीय विद्युत प्राधिकरण  
CENTRAL ELECTRICITY AUTHORITY  
विद्युत मंत्रालय  
MINISTRY OF POWER  
सेवा भवन, रामकृष्ण पुरम्  
SEWA BHAWAN, RAMAKRISHNA PURAM



नई दिल्ली-110066, दिनांक :  
New Delhi-110066, Dated:

### प्राक्कथन

केन्द्रीय विद्युत प्राधिकरण, विद्युत अधिनियम 2003 के अधीन कर्तव्यों के अनुपालन में, 'भारत में विद्युत आपूर्ति की दरसूची एवं शुल्क एवं औसत दरें' के मार्च, 2020 संस्करण का प्रकाशन कर रहा है। इस प्रकाशन में विभिन्न राज्यों के उपभोक्ताओं के विभिन्न वर्गों के लिए विद्युत आपूर्ति तथा विद्युत शुल्क की औसत दरों पर परिकलित आंकड़े तथा साथ ही उपभोक्ताओं के विशिष्ट वर्ग के लिए विद्युत आपूर्ति योजनाओं के संक्षिप्त आंकड़े उपलब्ध कराए गए हैं।

इसमें प्रकाशित बिजली की परिकलित औसत दरें विभिन्न राज्य विद्युत युटिलिटियों/राज्य नियामक आयोगों से प्राप्त दर सूची अधिसूचनाओं और दर सूची संबंधी आदेशों के आधार पर संकलित की गई हैं। आंकड़ों को इस प्रकार से प्रस्तुत किया गया है कि उपभोक्ता विभिन्न राज्यों/संघ राज्य क्षेत्रों में विशेष वर्ग के उपभोक्ता के लिए विद्युत की परिकलित तुलनात्मक दरों पर संपूर्ण सूचना का अवलोकन एक ही नजर में कर सकें। तथापि, उपभोक्ता द्वारा प्रयुक्त विद्युत की वास्तविक दर घट-बढ़ सकती है। विभिन्न उपभोक्ता श्रेणियों के लिए इन प्रभावी दरों का परिकलन, विभिन्न स्वीकृत भार के लिए पृथक ऊर्जा खपत की परिकल्पना करते हुए किया गया है।

मुझे आशा है कि 'भारत में विद्युत आपूर्ति की दरसूची, शुल्क एवं औसत दरें' का यह संस्करण देश के विद्युत क्षेत्र के विकास में शामिल सभी अंशदाताओं की अपेक्षाओं को पूरा करेगा।

(बी.के. आर्य)

अप्रैल, 2022





बी.के. आर्य  
अध्यक्ष (प्रभारी)  
B.K. ARYA  
Chairperson (In-charge)



फक्स/Fax : 011-26197267  
भारत सरकार  
GOVERNMENT OF INDIA  
केन्द्रीय विद्युत प्राधिकरण  
CENTRAL ELECTRICITY AUTHORITY  
विद्युत मंत्रालय  
MINISTRY OF POWER  
सेवा भवन, रामकृष्ण पुरम्  
SEWA BHAWAN, RAMAKRISHNA PURAM



नई दिल्ली-110066, दिनांक :  
New Delhi-110066, Dated:

## FOREWORD

Central Electricity Authority, in fulfilment of its obligations under the Electricity Act 2003, is presenting the March 2020 edition of annual publication titled “**Electricity Tariff & Duty and Average rates of Electricity Supply in India**”. This publication provides assimilation of regulatory data on notified tariffs of various states, the calculated data on average rates of electricity supply & electricity duty for different categories of consumers as well as summarized data on power supply schemes for special category of consumers.

The calculated average rates of electricity published herein have been computed on the basis of tariff notifications and tariff orders received from various State Power Utilities/State Regulatory Commissions. The data have been presented in such a manner so as to enable the user to have a complete information on calculated comparative rates of electricity for a particular category of consumer in different State/ Union Territories at a glance. However, the actual rate of energy may vary at the consumer end. These effective rates for different consumer categories have been worked out assuming different energy consumption for different sanctioned load.

I hope that this edition of “Electricity Tariff & Duty and Average rates of Electricity Supply in India” will fulfill the expectations of all stakeholders who are involved in the development of electricity sector in India.

APRIL, 2022

(B.K. Arya)



गोरित्यला वीरा महेन्दर  
सदस्य, आर्थिक और वाणिज्यिक  
एवं पदेन अतिरिक्त सचिव,  
भारत सरकार  
केंद्रीय विद्युत प्राधिकरण

### प्रस्तावना

केंद्रीय विद्युत प्राधिकरण द्वारा विद्युत अधिनियम, 2003 की धारा 73 (झ) और (ज) के अंतर्गत दायित्वों का निर्वहन करते हुए भारतीय विद्युत क्षेत्र से जुड़ी हुई सूचना/सांख्यिकी का समय-समय पर संकलन, आलेखन एवं प्रकाशन किया जाता है। तदनुसार 'भारत में विद्युत दर सूची तथा शुल्क' नामक पुस्तक के 31<sup>st</sup> मार्च, 2020 संस्करण का प्रकाशन किया जा रहा है। राजभाषा विभाग की अपेक्षाओं को पूरा करते हुए इस वार्षिक पुस्तक का द्विभाषी प्रकाशन किया गया है ताकि समाज के बड़े हिस्से के लिए यह उपयोगी बने।

राज्य विद्युत नियामक आयोगों/राज्य विद्युत यूटिलिटीयों द्वारा जारी दर सूची संबंधी आदेशों और दर सूची अधिसूचनाओं के आधार पर खुदरा दर सूची को व्यापक रूप से सारणीबद्ध करते हुए आधारभूत नियामक आँकड़े तैयार किए गए हैं। इस प्रकाशन में विद्युत की प्रभावी परिकलित दरों के परिकलन में विद्युत उपभोक्ता द्वारा विभिन्न स्तरों पर संभावित उपयोग, तीव्र गति से हो रहे शहरीकरण, विद्युत उपकरणों के प्रयोग में वृद्धि एवं क्रमशः समुन्नत हो रहे जीवन स्तर को ध्यान में रखा गया है। इसके अलावा सुलभ संदर्भ हेतु सूचनाओं को अलग से भी कुछ शीर्षकों के अंतर्गत संकलित किया गया है।

आँकड़ों के संकलन, विश्लेषण एवं उपयोगी रूप में प्रस्तुतीकरण का कार्य केंद्रीय विद्युत प्राधिकरण के वित्तीय अध्ययन एवं सहायता प्रभाग (एफ.एस. एंड ए.) द्वारा किया गया है। मैं इस प्रकाशन में इस प्रभाग के अधिकारियों और कर्मचारियों के अथक प्रयासों की सराहना करता हूँ।

मेरा विश्वास है कि पुस्तक में प्रस्तुत जानकारियां सभी विद्युत विभागों, वितरण कंपनियों, सार्वजनिक यूटिलिटीयों और विद्युत क्षेत्र के अन्य हितधारकों के साथ ही आम जनता के लिए भी उपयोगी सिद्ध होगी।

इस परिप्रेक्ष्य में वर्तमान संस्करण की अंतर्वस्तु और ब्यौरों को बेहतर बनाने के लिए सभी के सुझावों का स्वागत है।

अप्रैल, 2022

  
(गोरित्यला वीरा महेन्दर)



**Gorityala Veera Mahendar**  
**Member, E&C**  
**& Ex-officio Addl. Secretary to**  
**Government of India**  
**Central Electricity Authority**

## **PREFACE**

The Central Electricity Authority, in fulfillment of its obligation under Section 73(i) & (j) of the Electricity Act, 2003, is required to collect, record and make public, from time to time, information/statistics about the Indian power sector. Accordingly, the Annual edition of book titled “**Electricity Tariff & Duty and Average rates of Electricity Supply in India**” as on 31<sup>st</sup> March, 2020 is being brought out by CEA. All efforts have been made to make the book bilingual to the extent possible to fulfill the requirements of the Raj Bhasha Vibhag as also to make it useful for a larger section of society.

The effective rates of electricity presented in the publication are computed based on assumed consumption at various levels of consumer end loads, taking into account the faster pace of urbanization, increased usage of electrical appliances and gradual improvement in the standard of living. Apart from the calculated effective rates, a comprehensive tabulation of the retail tariffs as per tariff orders issued by the State Electricity Regulatory Commissions have also been included. Further, so as to have ease of reference, the information has also been separately compiled under various headings.

The compilation and analysis of the data and its presentation in usable formats have been carried out by the Financial Studies & Analysis (FS&A) Division of CEA. I would like to place on record the commendable hard work done by the officers and staff of the FS&A Division.

I hope that the information presented in the book would be found useful by all the Power Departments, Distribution Companies, Public Utilities and other stakeholders in the power sector as well as general public.

We solicit suggestions from all for further improving the content and details presented in the current edition.

**APRIL, 2022**

  
**(Gorityala Veera Mahendar)**



एम.ए. इमाम

मुख्य अभियंता (एफ.एस.एंड ए.)

केन्द्रीय विद्युत प्राधिकरण

### आभार

जैसा कि विद्युत अधिनियम, 2003 द्वारा अनिवार्य है, केन्द्रीय विद्युत प्राधिकरण देश भर में विभिन्न यूटिलिटीयों में लागू उपभोक्ता दर सूची को संकलित और प्रकाशित करता है, साथ ही विभिन्न उपभोक्ता श्रेणियों पर लागू बिजली की परिकलित दरों की तुलना प्रदान करता है। इस संस्करण में, प्रकाशन के पिछले संस्करण के बाद के दर सूची संशोधन शामिल किए गए हैं। लगभग 47 बिजली यूटिलिटीयों में लागू दर सूची का संकेत दिया गया है।

इस प्रकाशन के माध्यम से एक त्वरित नज़र उपयोगकर्ता को देश के विभिन्न राज्यों में उपभोक्ताओं की विभिन्न श्रेणियों के लिए लागू बिजली दरों को जानने में सक्षम बनाता है। दर सूची राज्य विद्युत नियामक आयोगों द्वारा जारी दर सूची संबंधी आदेशों या देश में संबंधित राज्य वितरण कंपनियों, एसईबी, बिजली विभागों और अन्य पावर यूटिलिटीज द्वारा जारी दर सूची अधिसूचना से प्राप्त की गई हैं। इसके अलावा, जिन तारीखों से वर्तमान दर सूची योजनाओं को मूल रूप से प्रभावी बनाया गया था, उन्हें इंगित किया गया है ताकि उपयोगकर्ता को यह पता चल सके कि मौजूदा दर सूची योजनाएं कब से अस्तित्व में हैं।

आंकड़ों का यह संकलन सभी यूटिलिटीज /संगठनों के सक्रिय सहयोग का परिणाम है, जिन्होंने अपेक्षित जानकारी को उपलब्ध कराया और उनके योगदान के लिए हम हार्दिक आभार प्रकट करते हैं।

एफएस एंड ए डिवीजन के अधिकारियों ने इस प्रकाशन के आंकड़ों के संकलन के लिए अपनी निरंतर निगरानी के माध्यम से असाधारण प्रयास किया है। श्री डी.के. मीना, निदेशक, श्री जुगल किशोर, उप निदेशक, श्री मृत्युंजय वाष्ण्य, सहायक निदेशक, श्री उमेश मंगल, सहायक निदेशक, द्वारा दिए गए योगदान के लिए मैं उनका आभार प्रकट करता हूँ। इस प्रकाशन को जारी किए जाने में श्रीमती बेला कालिया, पी.पी.एस., ने सचिवीय सहायता प्रदान की है।

इस पुनर्विलोकन में दर सूची के आंकड़ों को समाविष्ट करने और इनकी विशुद्धता को बनाए रखने के लिए हर संभव प्रयास किए गए हैं। यदि इस समीक्षा में कोई विसंगति पाई जाती है, तो इसे हमारे ध्यान में लाया जा सकता है, जिसके लिए हम आपके आभारी रहेंगे।

अप्रैल, 2022

  
(एम.ए.इमाम)





**M.A. Imam**  
**Chief Engineer (FS&A)**  
**Central Electricity Authority**

## **ACKNOWLEDGEMENT**

As mandated by the Electricity Act, 2003, Central Electricity Authority compiles and publishes the consumer tariffs applicable in various utilities across the country as well as the calculated average rates of electricity applicable to the various consumer categories with a view to provide a ready reckoner for comparison. In this edition, tariff revisions subsequent to the previous edition of the publication have been incorporated. Tariff applicable in about 47 power utilities have been indicated.

A quick glance through this publication enables the user to know the electricity tariffs applicable to different categories of consumers in various states in the country. The tariffs have been obtained from the tariff orders issued by the State Electricity Regulatory Commissions or the tariff notifications issued by the concerned State Distribution Companies, SEBs, Power Departments and other Power Utilities in the country. Also, the dates from which the current tariff plans were originally made effective have been indicated so as to enable the user to know since when the current tariff plans have been in existence.

This compilation is a result of active co-operation of all utilities/organizations, who have furnished the requisite information and their contribution is sincerely acknowledged.

The Officers/Officials of FS&A Division had to put extraordinary efforts in compilation of this publication through constant follow-up for data collection. The contribution made by Shri D.K. Meena, Director; Shri Jugal Kishore, Deputy Director; Shri Mrityunjay Varshney, Assistant Director; Shri Umesh Mangal, Assistant Director is gratefully acknowledged. Mrs. Bela Kalia, PPS rendered secretarial assistance in bringing out this publication.

All efforts have been made to incorporate the data on Retail tariff and maintain accuracy. Any discrepancy, if noticed in this review, may be brought to our notice which will be gratefully acknowledged.

**April, 2022**

  
**(M.A. Imam)**





## Executive Summary

The Central Electricity Authority, in fulfillment of its obligation under Section 73(i) & (j) of the Electricity Act, 2003, is mandated to collect, record and make public, from time to time, information/statistics about the Indian power sector. Accordingly, the Annual edition of book titled “**Electricity Tariff & Duty and Average rates of Electricity Supply in India**” as on 31<sup>st</sup> March, 2020 has been brought out by CEA.

The effective rates of electricity presented in the publication are computed based on assumed consumption at various levels of consumer end loads, taking into account the faster pace of urbanization, increased usage of electrical appliances and gradual improvement in the standard of living. Apart from the calculated effective rates, a comprehensive tabulation of the retail tariffs as per tariff orders issued by the State Electricity Regulatory Commissions have also been included. Further, so as to have ease of reference, the information has also been separately compiled under the headings of (i) Category wise maximum and minimum estimated average rates of electricity in the country at various loads/consumption levels (ii) Electricity duty/tax/cess/surcharge leviable on different consumer categories, (iii) Time of day (TOD) tariff scheme and (iv) Tariff for special power supply schemes of GOI for Kutir-Jyoti/ Bhagyajyoti/Lokdeep/BPL/Jeevan Dhara/Lifeline/JJCluster etc. (v) State wise details where agriculture and non-agriculture power is free and where un-metered power is at fixed rate, (vi) State wise details of consumer categories where subsidy has been provided by concerned State Government on Fixed Charge as well as Energy Charge both as obtained from tariff order/State Govts. (vii) State wise details of proposed figures of subsidy where direct subsidy is given to DISCOMs to bridge Aggregate Revenue Requirement (ARR) Gap (viii) Cross subsidy surcharge (ix) Wheeling charge and (x) Regulatory Assets.

The Fixed charge for FY 2019-20 for Domestic (1 KW-100 units/month) varies from 5 Paisa/kWh (Jammu & Kashmir) to 240 Paisa/kWh (Chhattisgarh), for Commercial (2 KW-300 units/month) varies from 3 Paisa/kWh (Dadra and Nagar Haveli) to 220 Paisa/kWh (Uttar Pradesh), for Agriculture (2 HP-400 units/month) varies from 4 Paisa/kWh (Kerala) to 65 Paisa/kWh (Uttar Pradesh), for Industrial LT (50 KW -7500 units/month) varies from 2 Paisa/kWh (Puducherry) to 226 Paisa/kWh (Maharashtra-Mumbai(Reliance) & (TATA)), for Industrial HT (10 MW @ 40% LF -2.92 Million units/month) (at 33 KV) varies from 55 Paisa/kWh (Jammu & Kashmir) to 242 Paisa/kWh (D.V.C. Jharkhand), Railway Traction (12500 KW (2500000 units/month) varies from 58 Paisa/kWh (West Bengal - (CESC Ltd., Kolkata)) to 235 Paisa/kWh (Uttar Pradesh).

The Energy charge for FY 2019-20 for Domestic (1 KW-100 units/month) varies from 75 Paisa/kWh (Tamil Nadu) to 637 Paisa/kWh (West Bengal), for Commercial (2 KW-300 units/month) varies from 310 Paisa/kWh (Daman and Diu) to 981 Paisa/kWh (Maharashtra-Mumbai (TATA)), for Agriculture (2 HP-400 units/month) varies from 10 Paisa/kWh (Haryana) to 620 Paisa/kWh (West Bengal- Durgapur Projects Limited (1700 to 2300 hrs)), for Industrial LT (50 KW -7500 units/month) varies from 330 Paisa/kWh (Jammu & Kashmir) to 876 Paisa/kWh (Maharashtra-Mumbai(Reliance)), for Industrial HT (10 MW @ 40% LF -2.92 Million units/month) (at 33 KV) varies from 303 Paisa/kWh (West Bengal - (DPSC Ltd.)) to 861 Paisa/kWh (Delhi), for Railway Traction (12500 KW (2500000 units/month) varies from 395 Paisa/kWh (Andhra Pradesh) to 1035 Paisa/kWh (Uttar Pradesh).

The Electricity Duty/Tax/Cess for Domestic (1 KW-100 units/month) varies from 5 Paisa/kWh (Meghalaya) to 113 Paisa/kWh (Maharashtra-Mumbai(Reliance)), for Commercial (2 KW-300 units/month) varies from 6 Paisa/kWh (Andhra Pradesh, Meghalaya, Telangana) to 266 Paisa/kWh (Maharashtra-Mumbai(TATA)), for Agriculture (2 HP-400 units/month) varies from 2 Paisa/kWh (Jharkhand) to 46 Paisa/kWh (Uttar Pradesh), for Industrial LT (50 KW -7500 units/month) varies from 5 Paisa/kWh (Jharkhand, Meghalaya) to 137 Paisa/kWh (Maharashtra-Mumbai(Reliance)), for Industrial HT (10 MW @ 40% LF -2.92 Million units/month) (at 33 KV) varies from 3 Paisa/kWh (Meghalaya) to 168 Paisa/kWh (Chhattisgarh), for Railway Traction (12500 KW (2500000 Unit/Month) varies from 10 Paisa/kWh (Haryana) to 65 Paisa/kWh (Rajasthan). The States/UTs where there is no Electricity Duty/Tax/Cess are Andaman and Nicobar Island, Arunachal Pradesh, Dadra and Nagar Haveli, Daman and Diu, Lakshadweep, Manipur, Mizoram, Nagaland, Puducherry, Sikkim and Tripura.

The Electricity tariff for FY 2019-20 for common consumer category viz. Domestic (1 KW-100 units/month) varies from 85 Paisa/kWh (Tamil Nadu) to 833 Paisa/kWh (Rajasthan), Commercial (2 KW-300 units/month) varies from 310 Paisa/kWh (Daman and Diu) to 1368 Paisa/kWh (Maharashtra-Mumbai(TATA)), Agriculture (2 HP-400 units/month) varies from 10 Paisa/kWh (Haryana) to 656 Paisa/kWh (Uttar Pradesh), Industrial LT (50 KW -7500 units/month) varies from 367 Paisa/kWh (Daman and Diu) to 1238 Paisa/kWh (Maharashtra-Mumbai(Reliance)), Industrial HT (10 MW @ 40% LF -2.92 Million units/month) (at 33 KV) varies from 350 Paisa/kWh (Arunachal Pradesh) to 1039 Paisa/kWh (Madhya Pradesh), Railway Traction (12500 KW (2500000 units/month) varies from 579 Paisa/kWh (D.V.C. Jharkhand) to 1150 Paisa/kWh (Uttar Pradesh).

The Time of the Day (ToD) tariff varies from 171 Paisa/kWh (West Bengal-DPL (Irrigation Pumping for agriculture 2300-0600 hrs)) to 1169 Paisa/kWh (West Bengal-CESC (Emergency supply 1700-2300 hrs)).

The States/UTs where power supply for Agriculture for FY 2019-20 was free were Andhra Pradesh (Non-Corporate Farmers/Sugarcane Crushing/Rural Horticulture Nurseries), Karnataka (connected load upto 10HP), Punjab (for all connected load), Tamil Nadu (for all connected load) and Telangana (other than Corporate farmers) and where Agriculture power was at fixed rate were Bihar, Gujarat, Haryana, Jammu & Kashmir, Maharashtra, Puducherry, Punjab, Rajasthan and Uttar Pradesh which varies from Rs.10/HP/month (Puducherry) to Rs.3300/BHP/month (Uttar Pradesh- State/Panchayatiraj Tubewells & Pumped Canals).

The States/UTs where power supply other than for agriculture for FY 2019-20 was free under special schemes were Karnataka (Bhagyajyothi and Kutirajyothi (BK/KJ) schemes (Upto 40 units/month)), Punjab (Sri Harmandir Sahib & Sri Durgiana Mandir, Amritsar (upto 2000 units/month)) and Tamil Nadu (Huts in village panchayats, Domestic (up to 100 units bimonthly consumption), Handloom weavers (Consumption Up to 200 units bimonthly), Powerloom upto 10 HP (Consumption upto 750 units bimonthly), Lift irrigation Co-operative Societies) and where power supply other than for agriculture was at fixed rate were Bihar, Dadra and Nagar Haveli, Daman and Diu, Goa, Jammu & Kashmir, Meghalaya, Odisha, Puducherry, Tripura and Uttar Pradesh which varies from Rs.10/connection/month (Dadra and Nagar Haveli, Daman and Diu-Low income group consumers) to Rs.3200/kW/month (Jammu & Kashmir-Public Street Lighting Unmetered).

The States/UTs where subsidy has been provided by State Government on both Fixed Charge as well as Energy Charge for FY 2019-20 were Bihar, Delhi, Gujarat, Jharkhand, Kerala, Madhya Pradesh, Maharashtra, Mizoram, Puducherry, Punjab, Rajasthan, Tamil Nadu, Tripura and West Bengal; and where subsidy has been provided by State Government on Energy Charge only were Assam, Goa, Haryana, Himachal Pradesh, Karnataka and Telangana and their subsidy on Energy charge varies from 9 Paisa/kWh (Bihar-HTSS) to 720 Paisa/kWh (Karnataka- Bhagyajyothi).

The States/UTs viz. Andaman & Nicobar, Arunachal Pradesh, Assam, Bihar, Dadra & Nagar Haveli, Daman & Diu, Goa, Gujarat, Himachal Pradesh, Jammu & Kashmir, Karnataka, Kerala, Lakshadweep, Madhya Pradesh, Maharashtra, Manipur, Meghalaya, Mizoram, Odisha, Puducherry, Rajasthan, Tripura, Uttarakhand, Uttar Pradesh and West Bengal provided subsidised power upto 60 units/month under special schemes viz. Kutir Jyoti/

Bhagyajyothi/ Lokdeep/ Below Poverty Line (BPL)/ Jeevan Dhara/ Life Line/ JJ Clusters and Low Income Group Consumers during FY 2019-20 and their energy charge varies from 100 Paisa/kWh (Lakshadweep) to 384 Paisa/kWh (Maharashtra-Mumbai(TATA)).

The Cross subsidy surcharge for FY 2019-20 was different in different states and varied from 10 Paisa/kWh (Dadra and Nagar Haveli (11kV)) to 361 Paisa/kWh (Maharashtra-MSEDCL(LT-VIII)).

The Wheeling charge for FY 2019-20 was different in different states and varied from 2 Paisa/kWh (Dadra and Nagar Haveli (66KV) & Puducherry (EHT network)) to 319 Paisa/kWh (Sikkim).

The States/UTs where tariff revisions have not been done during FY 2019-20 are Arunachal Pradesh (tariff w.e.f. 01.06.2018), Jammu and Kashmir (tariff w.e.f. 01.10.2016), Meghalaya (tariff w.e.f. 01.04.2018), Sikkim (tariff w.e.f. 01.04.2018), Tamil Nadu (tariff w.e.f. 11.08.2017), Tripura (tariff w.e.f. 01.11.2014), Telangana (tariff w.e.f. 01.04.2018) and West Bengal- CESC (tariff w.e.f. 01.04.2017).

**Note:- Method adopted for calculation of Average tariff**

**For Example:- Rajasthan (Tariff w.e.f. 01.02.2020)**

<b>Domestic Category</b>			
S.No	Consumption Slab	Fixed/Demand Charge	Energy Charge (Paise/kWh)
1.	0 - 50 units	230 Rs/Month	475
2.	51 – 150 units	230 Rs/Month	650
3.	151 – 300 units	275 Rs/Month	735
4.	301 - 500 units	345 Rs/Month	765
5.	above 500 units	400 Rs/Month	795

**Details of Electricity Duty/Tax/Cess levied in Rajasthan for FY 2019-20**

Category	Electricity Duty	Urban cess
Domestic	40 paisa/unit	15 paisa/unit*

\*For the consumers having connection in municipal area and consumption more than 100 units/month.

**1. Domestic (Assumed load and consumption- 1 kW, 100 units)**

Fixed charge =  $230 \times 100 / 100 = 230$  paise/kWh

$$\text{Energy charge} = (475*50 + 650*50)/100 = 562.5 \text{ paise/kWh}$$

$$\begin{aligned} \text{Average rate} &= \text{Fixed charge} + \text{Energy charge} \\ &= 230+562.5 = 793 \text{ paise/kWh} \end{aligned}$$

$$\text{Electricity Duty} = 40 \text{ paise/kWh}$$

$$\text{Total} = \text{Average rate} + \text{Electricity Duty} = 792.5+40 = 833 \text{ paise/kWh}$$

**2. Domestic (Assumed load and consumption- 2 kW, 200 units)**

$$\text{Fixed charge} = 275*100/200 = 137.5 \text{ paise/kWh}$$

$$\text{Energy charge} = (475*50 + 650*100 + 735*50)/200 = 627.5 \text{ paise/kWh}$$

$$\begin{aligned} \text{Average rate} &= \text{Fixed charge} + \text{Energy charge} \\ &= 137.5+627.5 = 765 \text{ paise/kWh} \end{aligned}$$

$$\text{Electricity Duty} = 40+15 = 55 \text{ paise/kWh}$$

$$\text{Total} = \text{Average rate} + \text{Electricity Duty} = 765+55 = 820 \text{ paise/kWh}$$

**3. Domestic (Assumed load and consumption- 4 kW, 400 units)**

$$\text{Fixed charge} = 345*100/400 = 86.25 \text{ paise/kWh}$$

$$\text{Energy charge} = (475*50 + 650*100 + 735*150 + 765*100)/400 = 688.75 \text{ paise/kWh}$$

$$\begin{aligned} \text{Average rate} &= \text{Fixed charge} + \text{Energy charge} \\ &= 86.25+688.75 = 775 \text{ paise/kWh} \end{aligned}$$

$$\text{Electricity Duty} = 40+15 = 55 \text{ paise/kWh}$$

$$\text{Total} = \text{Average rate} + \text{Electricity Duty} = 775+55 = 830 \text{ paise/kWh}$$

**4. Domestic (Assumed load and consumption- 6 kW, 600 units)**

$$\text{Fixed charge} = 400*100/600 = 66.67 \text{ paise/kWh}$$

$$\text{Energy charge} = (475*50 + 650*100 + 735*150 + 765*200 + 795*100)/600 = 719.17 \text{ paise/kWh}$$

$$\begin{aligned} \text{Average rate} &= \text{Fixed charge} + \text{Energy charge} \\ &= 66.67+719.17 = 786 \text{ paise/kWh} \end{aligned}$$

$$\text{Electricity Duty} = 40+15 = 55 \text{ paise/kWh}$$

$$\text{Total} = \text{Average rate} + \text{Electricity Duty} = 785.83+55 = 841 \text{ paise/kWh}$$

**5. Domestic (Assumed load and consumption- 8 kW, 800 units)**

$$\text{Fixed charge} = 400*100/800 = 50 \text{ paise/kWh}$$

$$\text{Energy charge} = (475*50 + 650*100 + 735*150 + 765*200 + 795*300)/800 = 738.13 \text{ paise/kWh}$$

$$\text{Average rate} = \text{Fixed charge} + \text{Energy charge}$$

$$= 50+738.13 = 788 \text{ paise/kWh}$$

$$\text{Electricity Duty} = 40+15= 55 \text{ paise/kWh}$$

$$\text{Total} = \text{Average rate} + \text{Electricity Duty} = 788.13+55 = 843 \text{ paise/kWh}$$

**6. Domestic (Assumed load and consumption- 10 kW, 1000 units)**

$$\text{Fixed charge} = 400*100/1000 =40 \text{ paise/kWh}$$

$$\text{Energy charge} = (475*50 + 650*100 + 735*150 + 765*200 + 795*500)/1000 = 749.5 \text{ paise/kWh}$$

$$\text{Average rate} = \text{Fixed charge} + \text{Energy charge}$$

$$= 50+749.5 = 790 \text{ paise/kWh}$$

$$\text{Electricity Duty} = 40+15= 55 \text{ paise/kWh}$$

$$\text{Total} = \text{Average rate} + \text{Electricity Duty} = 789.5+55 = 845 \text{ paise/kWh}$$

**Same method adopted for calculation of Average tariff for other categories viz. Commercial, Agriculture, LT-Industrial, HT-Industrial and Railway Traction.**



# भाग - 1 टैरिफों का विहंगावलोकन



## **PART - 1 OVERVIEW OF TARIFFS**



# Electricity Tariff & Duty and Average rates of electricity supply in India

## CATEGORY-WISE MAXIMUM & MINIMUM EFFECTIVE RATES OF ELECTRICITY IN THE COUNTRY AT VARIOUS ASSUMED SANCTIONED LOADS / CONSUMPTION LEVELS

S. No.	Category	Load/consumption	Max. (P/KWh)	State/ Utility	Min. (P/KWh)	State/ Utility
1	DOMESTIC	1 KW (100 Unit/Month)	833	Rajasthan	85	Tamil Nadu
2		2 KW (200 Unit/Month)	822	Maharashtra - Mumbai -(Reliance Energy)	158	Daman and Diu
3		4 KW (400 Unit/Month)	986	Maharashtra - Mumbai -(Tata)	184	Daman and Diu
4		6 KW (600 Unit/Month)	1191	Maharashtra - Mumbai -(Tata)	204	Daman and Diu
5		8 KW (800 Unit/Month)	1327	Maharashtra - Mumbai -(Tata)	214	Daman and Diu
6		10 KW (1000 Unit/Month)	1409	Maharashtra - Mumbai -(Tata)	221	Daman and Diu
7	COMMERCIAL	2 KW (300 Unit/Month)	1368	Maharashtra - Mumbai -(Tata)	310	Daman and Diu
8		5 KW (750 Unit/Month)	1280	Maharashtra - Mumbai -(Tata)	328	Daman and Diu
9		10 KW (1500 Unit/Month)	1274	Maharashtra	334	Daman and Diu
10		20 KW (3000 Unit/Month)	1284	Maharashtra	337	Daman and Diu
11		30 KW (4500 Unit/Month)	1650	Maharashtra	338	Daman and Diu
12		40 KW (6000 Unit/Month)	1650	Maharashtra	339	Daman and Diu
13	50 KW (7500 Unit/Month)	1650	Maharashtra	339	Daman and Diu	
14	AGRICULTURE	2 HP (400 Unit/Month)	656	Uttar Pradesh (Urban)	0	Karnataka, Tamil Nadu & Punjab
15		3 HP (600 Unit/Month)	656	Uttar Pradesh (Urban)	0	Karnataka, Tamil Nadu & Punjab
16		5 HP (1000 Unit/Month)	656	Uttar Pradesh (Urban)	0	Karnataka, Tamil Nadu & Punjab
17		10 HP (2000 Unit/Month)	656	Uttar Pradesh (Urban)	0	Karnataka, Tamil Nadu & Punjab
18	SMALL INDUSTRIES	5 KW (750 Unit/Month)	1141	Maharashtra - Mumbai - (Tata)	367	Daman and Diu
19		10 KW (15000 Unit/Month)	1114	Maharashtra - Mumbai - (Tata)	367	Daman and Diu
20		15 KW (22500 Unit/Month)	1105	Maharashtra - Mumbai - (Tata)	367	Daman and Diu
21	MEDIUM INDUSTRIES	50 KW (7500 Unit/Month)	1238	Maharashtra - Mumbai (Reliance)	367	Daman and Diu
22		100 KW (15000 Unit/Month)	1238	Maharashtra - Mumbai - (Reliance)	374	Jammu and Kashmir
23	LARGE INDUSTRIES AT 11 KV	250 KW 40% LF (73000 Unit/Month) (AT 11 KV)	1175	Maharashtra - Mumbai - (Reliance)	385	Arunachal Pradesh
24		250 KW 60% LF (109500 Unit/Month) (AT 11 KV)	1133	Maharashtra - Mumbai - (Reliance)	385	Arunachal Pradesh
25		500 KW 40% LF (146000 Unit/Month) (AT 11 KV)	1175	Maharashtra - Mumbai - (Reliance)	385	Arunachal Pradesh
26		500 KW 60% LF (219000 Unit/Month) (AT 11 KV)	1133	Maharashtra - Mumbai - (Reliance)	385	Arunachal Pradesh
27		1000 KW 40% LF (292000 Unit/Month) (AT 11 KV)	1175	Maharashtra - Mumbai - (Reliance)	385	Arunachal Pradesh
28		1000 KW 60% LF (438000 Unit/Month) (AT 11 KV)	1133	Maharashtra - Mumbai - (Reliance)	385	Arunachal Pradesh
29		5000 KW 40% LF (1460000 Unit/Month) (AT 11 KV)	1175	Maharashtra - Mumbai - (Reliance)	385	Arunachal Pradesh
30		5000 KW 60% LF (2190000 Unit/Month) (AT 11 KV)	1133	Maharashtra - Mumbai - (Reliance)	385	Arunachal Pradesh
31		10000 KW 40% LF (2920000 Unit/Month) (AT 11 KV)	1175	Maharashtra - Mumbai - (Reliance)	385	Arunachal Pradesh
32		10000 KW 60% LF (4380000 Unit/Month) (AT 11 KV)	1133	Maharashtra - Mumbai - (Reliance)	385	Arunachal Pradesh
33		20000 KW 40% LF (5840000 Unit/Month) (AT 11 KV)	1175	Maharashtra - Mumbai - (Reliance)	385	Arunachal Pradesh
34		20000 KW 60% LF (8760000 Unit/Month) (AT 11 KV)	1133	Maharashtra - Mumbai - (Reliance)	385	Arunachal Pradesh
35	LARGE INDUSTRIES AT 33 KV	5000 KW 40% LF (1460000 Unit/Month) (AT 33 KV)	1039	Madhya Pradesh	350	Arunachal Pradesh
36		5000 KW 60% LF (2190000 Unit/Month) (AT 33 KV)	958	West Bengal	350	Arunachal Pradesh
37		10000 KW 40% LF (2920000 Unit/Month) (AT 33 KV)	1039	Madhya Pradesh	350	Arunachal Pradesh
38		10000 KW 60% LF (4380000 Unit/Month) (AT 33 KV)	958	West Bengal	350	Arunachal Pradesh
39		20000 KW 40% LF (5840000 Unit/Month) (AT 33 KV)	1039	Madhya Pradesh	350	Arunachal Pradesh
40		20000 KW 60% LF (8760000 Unit/Month) (AT 33 KV)	958	West Bengal	350	Arunachal Pradesh
41		50000 KW 40% LF (14600000 Unit/Month) (AT 33 KV)	1039	Madhya Pradesh ( AT 33 KV )	350	Arunachal Pradesh
42		50000 KW 60% LF (21900000 Unit/Month) (AT 33 KV)	1032	Madhya Pradesh ( AT 33 KV )	350	Arunachal Pradesh
43	POWER INTENSIVE INDUSTRIES	50000 KW 60% LF (21900000 Unit/Month)	862	Punjab	491	Jammu & Kashmir (AT 33 KV)
44		50000 KW 80% LF (29200000 Unit/Month)	841	Punjab	475	Daman & Diu
45	RAILWAY TRACTION	12500 KW (2500000 Unit/Month)	1150	Uttar Pradesh (Below 132 kv)	579	Jharkhand - D.V.C ( AT 132 KV )

Category wise Maximum Effective Rates of electricity in the country at various sanctioned loads/assumed consumption levels

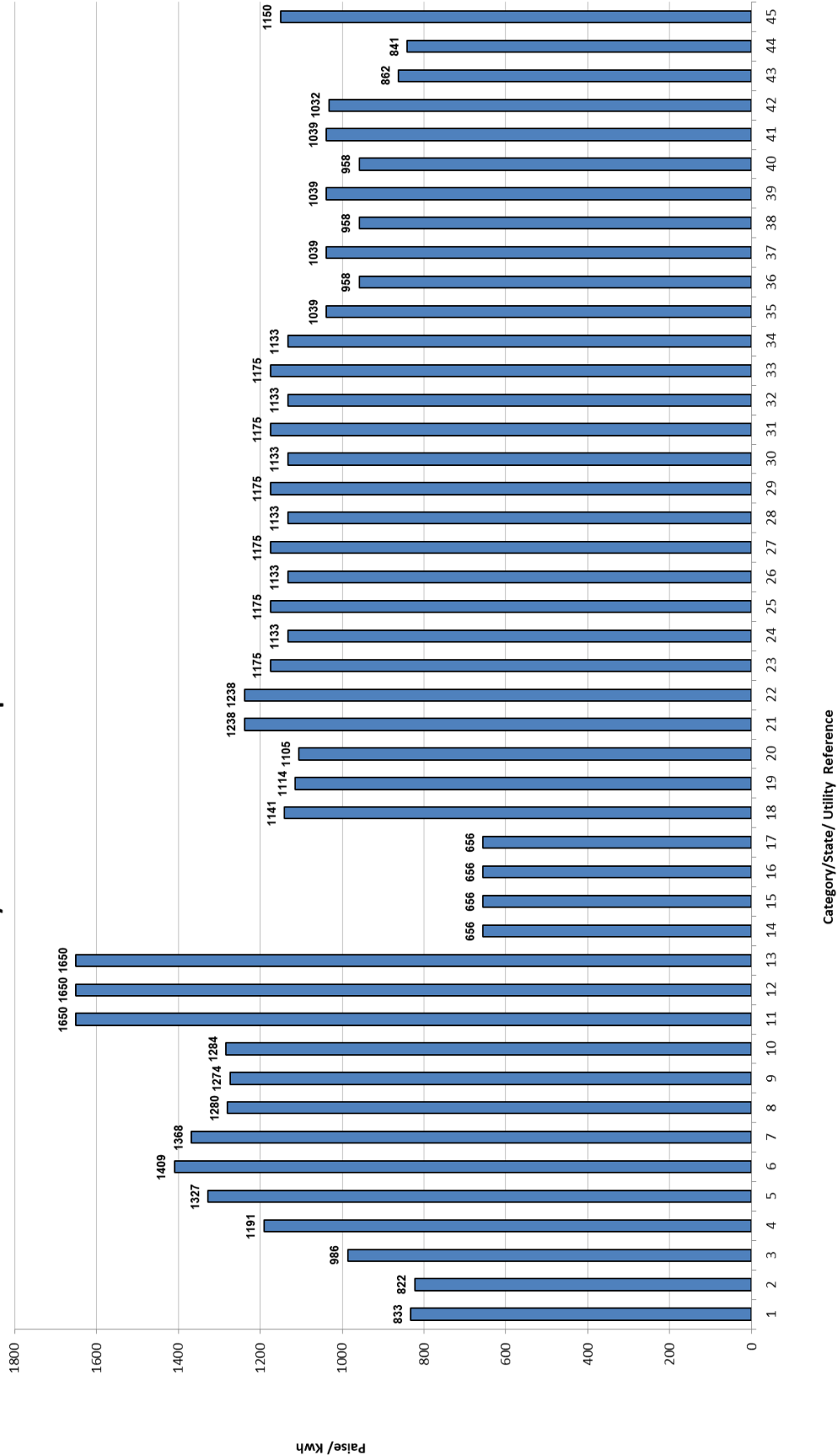

## INDEX OF CATEGORIES/STATES/UTILITIES FOR CATEGORY WISE MAXIMUM EFFECTIVE RATES OF ELECTRICITY IN THE COUNTRY AT VARIOUS SANCTIONED LOADS/ASSUMED CONSUMPTION LEVELS

S. No.	Category	Load/Consumption	State/Utility where applicable
1	DOMESTIC	1 KW (100 Unit/Month)	Rajasthan
2	DOMESTIC	2 KW (200 Unit/Month)	Maharashtra - Mumbai -(Reliance Energy)
3	DOMESTIC	4 KW (400 Unit/Month)	Maharashtra - Mumbai -(Tata)
4	DOMESTIC	6 KW (600 Unit/Month)	Maharashtra - Mumbai -(Tata)
5	DOMESTIC	8 KW (800 Unit/Month)	Maharashtra - Mumbai -(Tata)
6	DOMESTIC	10 KW (1000 Unit/Month)	Maharashtra - Mumbai -(Tata)
7	COMMERCIAL	2 KW (300 Unit/Month)	Maharashtra - Mumbai -(Tata)
8	COMMERCIAL	5 KW (750 Unit/Month)	Maharashtra - Mumbai -(Tata)
9	COMMERCIAL	10 KW (1500 Unit/Month)	Maharashtra
10	COMMERCIAL	20 KW (3000 Unit/Month)	Maharashtra
11	COMMERCIAL	30 KW (4500 Unit/Month)	Maharashtra
12	COMMERCIAL	40 KW (6000 Unit/Month)	Maharashtra
13	COMMERCIAL	50 KW (7500 Unit/Month)	Maharashtra
14	AGRICULTURE	2 HP (400 Unit/Month)	Uttar Pradesh (Urban)
15	AGRICULTURE	3 HP (600 Unit/Month)	Uttar Pradesh (Urban)
16	AGRICULTURE	5 HP (1000 Unit/Month)	Uttar Pradesh (Urban)
17	AGRICULTURE	10 HP (2000 Unit/Month)	Uttar Pradesh (Urban)
18	SMALL INDUSTRIES	5 KW (750 Unit/Month)	Maharashtra - Mumbai - (Tata)
19	SMALL INDUSTRIES	10 KW (15000 Unit/Month)	Maharashtra - Mumbai - (Tata)
20	SMALL INDUSTRIES	15 KW (22500 Unit/Month)	Maharashtra - Mumbai - (Tata)
21	MEDIUM INDUSTRIES	50 KW (7500 Unit/Month)	Maharashtra - Mumbai (Reliance)
22	MEDIUM INDUSTRIES	100 KW (15000 Unit/Month)	Maharashtra - Mumbai - (Reliance)
23	LARGE INDUSTRIES AT 11 KV	250 KW 40% LF (73000 Unit/Month) (AT 11 KV)	Maharashtra - Mumbai - (Reliance)
24	LARGE INDUSTRIES AT 11 KV	250 KW 60% LF (109500 Unit/Month) (AT 11 KV)	Maharashtra - Mumbai - (Reliance)
25	LARGE INDUSTRIES AT 11 KV	500 KW 40% LF (146000 Unit/Month) (AT 11 KV)	Maharashtra - Mumbai - (Reliance)
26	LARGE INDUSTRIES AT 11 KV	500 KW 60% LF (219000 Unit/Month) (AT 11 KV)	Maharashtra - Mumbai - (Reliance)
27	LARGE INDUSTRIES AT 11 KV	1000 KW 40% LF (292000 Unit/Month) (AT 11 KV)	Maharashtra - Mumbai - (Reliance)
28	LARGE INDUSTRIES AT 11 KV	1000 KW 60% LF (438000 Unit/Month) (AT 11 KV)	Maharashtra - Mumbai - (Reliance)
29	LARGE INDUSTRIES AT 11 KV	5000 KW 40% LF (1460000 Unit/Month) (AT 11 KV)	Maharashtra - Mumbai - (Reliance)
30	LARGE INDUSTRIES AT 11 KV	5000 KW 60% LF (2190000 Unit/Month) (AT 11 KV)	Maharashtra - Mumbai - (Reliance)
31	LARGE INDUSTRIES AT 11 KV	10000 KW 40% LF (2920000 Unit/Month) (AT 11 KV)	Maharashtra - Mumbai - (Reliance)
32	LARGE INDUSTRIES AT 11 KV	10000 KW 60% LF (4380000 Unit/Month) (AT 11 KV)	Maharashtra - Mumbai - (Reliance)
33	LARGE INDUSTRIES AT 11 KV	20000 KW 40% LF (5840000 Unit/Month) (AT 11 KV)	Maharashtra - Mumbai - (Reliance)
34	LARGE INDUSTRIES AT 11 KV	20000 KW 60% LF (8760000 Unit/Month) (AT 11 KV)	Maharashtra - Mumbai - (Reliance)
35	LARGE INDUSTRIES AT 33 KV	5000 KW 40% LF (1460000 Unit/Month) (AT 33 KV)	Madhya Pradesh
36	LARGE INDUSTRIES AT 33 KV	5000 KW 60% LF (2190000 Unit/Month) (AT 33 KV)	West Bengal
37	LARGE INDUSTRIES AT 33 KV	10000 KW 40% LF (2920000 Unit/Month) (AT 33 KV)	Madhya Pradesh
38	LARGE INDUSTRIES AT 33 KV	10000 KW 60% LF (4380000 Unit/Month) (AT 33 KV)	West Bengal
39	LARGE INDUSTRIES AT 33 KV	20000 KW 40% LF (5840000 Unit/Month) (AT 33 KV)	Madhya Pradesh
40	LARGE INDUSTRIES AT 33 KV	20000 KW 60% LF (8760000 Unit/Month) (AT 33 KV)	West Bengal
41	LARGE INDUSTRIES AT 33 KV	50000 KW 40% LF (14600000 Unit/Month) (AT 33 KV)	Madhya Pradesh ( AT 33 KV )
42	LARGE INDUSTRIES AT 33 KV	50000 KW 60% LF (21900000 Unit/Month) (AT 33 KV)	Madhya Pradesh ( AT 33 KV )
43	POWER INTENSIVE INDUSTRIES	50000 KW 60% LF (21900000 Unit/Month)	Punjab
44	POWER INTENSIVE INDUSTRIES	50000 KW 80% LF (29200000 Unit/Month)	Punjab
45	RAILWAY TRACTION	12500 KW (2500000 Unit/Month)	Uttar Pradesh (Below 132 kv)



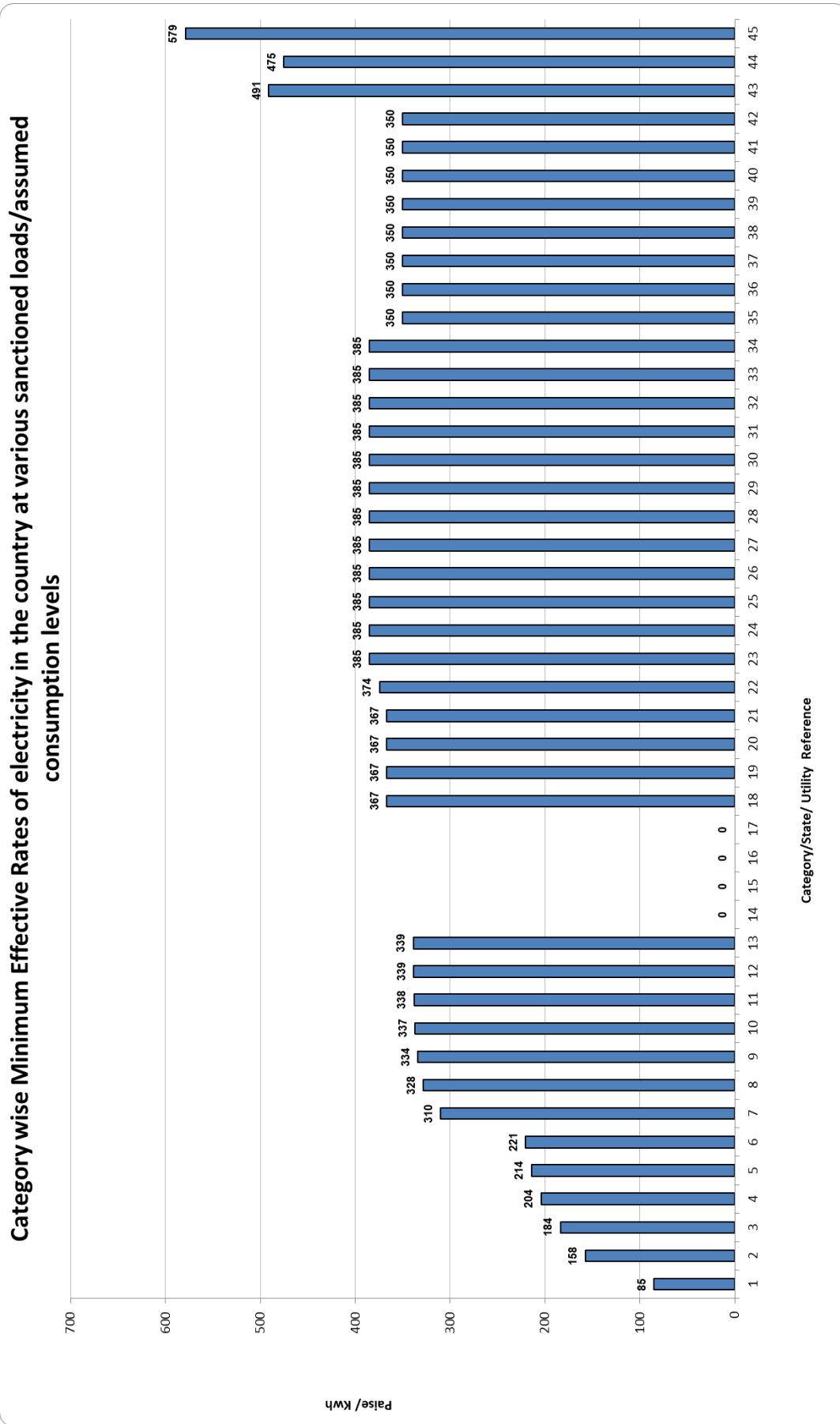

## Electricity Tariff & Duty and Average rates of electricity supply in India

### Index of Categories/States/Utilities for Category wise Minimum Effective Rates of electricity in the country at various sanctioned loads/assumed consumption levels

S. No.	Category	Load/Consumption	State/Utility where applicable
1	DOMESTIC	1 KW (100 Unit/Month)	Tamil Nadu
2	DOMESTIC	2 KW (200 Unit/Month)	Daman and Diu
3	DOMESTIC	4 KW (400 Unit/Month)	Daman and Diu
4	DOMESTIC	6 KW (600 Unit/Month)	Daman and Diu
5	DOMESTIC	8 KW (800 Unit/Month)	Daman and Diu
6	DOMESTIC	10 KW (1000 Unit/Month)	Daman and Diu
7	COMMERCIAL	2 KW (300 Unit/Month)	Daman and Diu
8	COMMERCIAL	5 KW (750 Unit/Month)	Daman and Diu
9	COMMERCIAL	10 KW (1500 Unit/Month)	Daman and Diu
10	COMMERCIAL	20 KW (3000 Unit/Month)	Daman and Diu
11	COMMERCIAL	30 KW (4500 Unit/Month)	Daman and Diu
12	COMMERCIAL	40 KW (6000 Unit/Month)	Daman and Diu
13	COMMERCIAL	50 KW (7500 Unit/Month)	Daman and Diu
14	AGRICULTURE	2 HP (400 Unit/Month)	Karnataka, Tamil Nadu & Punjab
15	AGRICULTURE	3 HP (600 Unit/Month)	Karnataka, Tamil Nadu & Punjab
16	AGRICULTURE	5 HP (1000 Unit/Month)	Karnataka, Tamil Nadu & Punjab
17	AGRICULTURE	10 HP (2000 Unit/Month)	Karnataka, Tamil Nadu & Punjab
18	SMALL INDUSTRIES	5 KW (750 Unit/Month)	Daman and Diu
19	SMALL INDUSTRIES	10 KW (15000 Unit/Month)	Daman and Diu
20	SMALL INDUSTRIES	15 KW (22500 Unit/Month)	Daman and Diu
21	MEDIUM INDUSTRIES	50 KW (7500 Unit/Month)	Daman and Diu
22	MEDIUM INDUSTRIES	100 KW (15000 Unit/Month)	Jammu and Kashmir
23	LARGE INDUSTRIES AT 11 KV	250 KW 40% LF (73000 Unit/Month) (AT 11 KV)	Arunachal Pradesh
24	LARGE INDUSTRIES AT 11 KV	250 KW 60% LF (109500 Unit/Month) (AT 11 KV)	Arunachal Pradesh
25	LARGE INDUSTRIES AT 11 KV	500 KW 40% LF (146000 Unit/Month) (AT 11 KV)	Arunachal Pradesh
26	LARGE INDUSTRIES AT 11 KV	500 KW 60% LF (219000 Unit/Month) (AT 11 KV)	Arunachal Pradesh
27	LARGE INDUSTRIES AT 11 KV	1000 KW 40% LF (292000 Unit/Month) (AT 11 KV)	Arunachal Pradesh
28	LARGE INDUSTRIES AT 11 KV	1000 KW 60% LF (438000 Unit/Month) (AT 11 KV)	Arunachal Pradesh
29	LARGE INDUSTRIES AT 11 KV	5000 KW 40% LF (1460000 Unit/Month) (AT 11 KV)	Arunachal Pradesh
30	LARGE INDUSTRIES AT 11 KV	5000 KW 60% LF (2190000 Unit/Month) (AT 11 KV)	Arunachal Pradesh
31	LARGE INDUSTRIES AT 11 KV	10000 KW 40% LF (2920000 Unit/Month) (AT 11 KV)	Arunachal Pradesh
32	LARGE INDUSTRIES AT 11 KV	10000 KW 60% LF (4380000 Unit/Month) (AT 11 KV)	Arunachal Pradesh
33	LARGE INDUSTRIES AT 11 KV	20000 KW 40% LF (5840000 Unit/Month) (AT 11 KV)	Arunachal Pradesh
34	LARGE INDUSTRIES AT 11 KV	20000 KW 60% LF (8760000 Unit/Month) (AT 11 KV)	Arunachal Pradesh
35	LARGE INDUSTRIES AT 33 KV	5000 KW 40% LF (1460000 Unit/Month) (AT 33 KV)	Arunachal Pradesh
36	LARGE INDUSTRIES AT 33 KV	5000 KW 60% LF (2190000 Unit/Month) (AT 33 KV)	Arunachal Pradesh
37	LARGE INDUSTRIES AT 33 KV	10000 KW 40% LF (2920000 Unit/Month) (AT 33 KV)	Arunachal Pradesh
38	LARGE INDUSTRIES AT 33 KV	10000 KW 60% LF (4380000 Unit/Month) (AT 33 KV)	Arunachal Pradesh
39	LARGE INDUSTRIES AT 33 KV	20000 KW 40% LF (5840000 Unit/Month) (AT 33 KV)	Arunachal Pradesh
40	LARGE INDUSTRIES AT 33 KV	20000 KW 60% LF (8760000 Unit/Month) (AT 33 KV)	Arunachal Pradesh
41	LARGE INDUSTRIES AT 33 KV	50000 KW 40% LF (14600000 Unit/Month) (AT 33 KV)	Arunachal Pradesh
42	LARGE INDUSTRIES AT 33 KV	50000 KW 60% LF (21900000 Unit/Month) (AT 33 KV)	Arunachal Pradesh
43	POWER INTENSIVE INDUSTRIES	50000 KW 60% LF (21900000 Unit/Month)	Jammu & Kashmir (AT 33 KV)
44	POWER INTENSIVE INDUSTRIES	50000 KW 80% LF (29200000 Unit/Month)	Daman & Diu
45	RAILWAY TRACTION	12500 KW (2500000 Unit/Month)	Jharkhand - D.V.C ( AT 132 KV )

**State wise details where agricultural power is free**

Sl. No.	State	Effective date	Category	Charge Rate
1	Andhra Pradesh	w.e.f.01.04.2019	AGRICULTURE & RELATED Non-Corporate Farmers/Sugarcane Crushing/Rural Horticulture Nurseries	Nil
2	Karnataka	w.e.f.01.04.2019	Agriculture (For connected load upto 10HP)	Nil
3	Punjab	w.e.f.01.06.2019	Agriculture (For all connected load ) (with Govt. subsidy)	Nil
4	Tamil Nadu	w.e.f. 11.08.2017	Agriculture (For all connected load )	Nil
5	Telangana	w.e.f.01.04.2018	Agricultural (Demand Side Management(DSM) measures mandatory) Other than Corporate farmers	Nil

**State wise details of un-metered agricultural supply where tariff is at fixed rate**

Sl. No.	State	Effective date	Category	Charge Rate
1	Bihar	w.e.f.01.04.2019	Irrigation & Agricultural service ( Connected load based) Unmetered supply	800 Rs./HP/Month
2	Gujarat	w.e.f.01.05.2019	Agriculture (HP based tariff)	200 Rs./HP/Month
3	Haryana	w.e.f. 01.05.2019	Agriculture Tube-well (Unmetered) upto 15 BHP Agriculture Tube-well (Unmetered) above 15 BHP	15 Rs./BHP/Month 12 Rs./BHP/Month
4	Jammu & Kashmir	w.e.f. 01.10.2016	Agriculture (Unmetered upto 10 HP) Agriculture (Unmetered 11 to 20 HP) Agriculture (Unmetered above 20 HP)	205 Rs./HP/Month 222 Rs./HP/Month 1415 Rs./HP/Month
5	Maharashtra*	w.e.f. 01.04.2019	Agriculture (Unmetered Category 1 Zones) upto 5 HP Agriculture (Unmetered Category 1 Zones) above 5 HP and upto 7.5 HP Agriculture (Unmetered Category 1 Zones) above 7.5 HP Agriculture (Unmetered Category 2 Zones) upto 5 HP Agriculture (Unmetered Category 2 Zones) above 5 HP and upto 7.5 HP Agriculture (Unmetered Category 2 Zones) above 7.5 HP	374 Rs./HP/Month 403 Rs./HP/Month 452 Rs./HP/Month 288 Rs./HP/Month 316 Rs./HP/Month 366 Rs./HP/Month
6	Puducherry	w.e.f. 01.06.2019	i) Small Farmers (Total holding upto 2.5 acres of wet land or 5 acre of dry land) (ii) Others Farmers (Unmetered)	10 Rs./HP/Month 45 Rs./HP/Month
7	Punjab	w.e.f. 01.06.2019	Agricultural Pumpsets (Without Government Subsidy) (Unmetered)	390 Rs./BHP/Month
8	Rajasthan	w.e.f.01.02.2020	i) Agriculture LT (Unmetered) -General (getting supply in block hours) ii) Agriculture LT (Unmetered) - All others not covered under item (i) above and getting more than block hours supply	Fixed Ch. 30 Rs/HP/Month PLUS Energy Ch. 745 Rs/HP/Month Fixed 60 Rs/HP/Month PLUS Energy Ch. 895 Rs/HP/Month
9	Uttar Pradesh	w.e.f. 12.09.2019	Agriculture for private tubewell/Pumpset for irrigation purpose (contracted load upto 25 BHP) (Unmetered) State/Panchayatiraj Tubewells & Pumped Canals upto 100 HP (Unmetered)	170 Rs./BHP/Month 3300 Rs./BHP/Month

\* In Maharashtra Unmetered category charge includes wheeling charge also.

**State wise details of consumer categories where non-agricultural power is free**

Sl. No.	State	Effective date	Category	Charge Rate
1	Karnataka	w.e.f. 01.04.2018	Bhagyajyothi and Kutirajyothi (BK/K) schemes (Upto 40 units/month)	Nil
2	Punjab	w.e.f. 01.06.2019	Sri Harmandir Sahib & Sri Durgiana Mandir, Amritsar (upto 2000 units/month)	Nil
3	Tamil Nadu	w.e.f. 11.08.2017	Huts in village panchayats: Till installation of meters	Nil
			on installation of meters (Fully subsidised by the government)	Nil
			Domestic ( up to 100 units bimonthly consumption)	Nil
			Handloom weavers ( Consumption Up to 200 units bimonthly)	Nil
			Powerloom upto 10 HP ( Consumption upto750 units bimonthly)	Nil
			Lift irrigation Co-operative Societies	Nil

**State wise details of consumer categories where non-agricultural power is at fixed rate**

Sl. No.	State	Effective date	Category	Charge Rate
1	Bihar	w.e.f. 01.04.2019	Kutirjyoti Rural Unmetered (upto 50 units/month)	350 Rs./Month
			Domestic Rural Unmetered (load upto 2 KW)	500 Rs./Month
2	Dadra & Nagar Haveli	w.e.f. 01.06.2019	Low Income Group consumers with connected load 2X40 Watts only	10 Rs./Connection/Month
3	Daman & Diu	w.e.f. 01.06.2019	Low Income Group consumers with connected load 2X40 Watts only	10 Rs./Connection/Month
4	Goa	w.e.f. 01.06.2019	Low Income Group consumers with connected load 2X40 Watts (Consumption upto 30 Unit/month)	40 Rs./Month
5	Jammu & Kashmir	w.e.f. 01.10.2016	Domestic Unmetered (load upto 1/4 KW)	99 Rs./Month
			Domestic Unmetered (load above 1/4 KW upto 1/2 KW)	325 Rs./Month
			Domestic Unmetered (load above 1/2 KW upto 3/4 KW)	495 Rs./Month
			Domestic Unmetered (load above 3/4 KW upto 1 KW)	650 Rs./Month
			Domestic Unmetered (load above 1 KW upto 2 KW)	650Rs./Month plus Rs155 for every 1/4 KW or part thereof
			Domestic Unmetered (load above 2 KW)	1270 Rs./Month plus Rs.510 for every 1/4 KW or part thereof
			Commercial Unmetered (load upto 1/4 KW)	310 Rs./Month
			Commercial Unmetered (load above 1/4 KW upto 1/2 KW)	800 Rs./Month
			Commercial Unmetered (load above 1/2 KW upto 1 KW)	1587 Rs./Month
			Commercial Unmetered (load above 1 KW), part thereof for every KW above 1KW	2136 Rs./Month
			Public Street Lighting Unmetered	3200 Rs./Kw/Month or any part thereof
6	Meghalaya	w.e.f. 01.04.2018	Kutir Jyoti Unmetered	170 Rs./Month
7	Odisha	w.e.f. 01.06.2019	Kutir Jyoti (upto 30 units/month)	80 Rs./Month
8	Puducherry	w.e.f. 01.06.2019	Hut Services (only 2x40 W Florescent Tube Lights)	35 Rs./Month
9	Tripura	w.e.f. 01.11.2014	Kutir Jyoti (for consumption upto 15 kWh/month)	58 Rs./Month
10	Uttar Pradesh	w.e.f. 12.09.2019	Domestic Unmetered Rural	500 Rs./Kw/Month
			Commercial Unmetered Rural	1000 Rs./Kw/Month

# Electricity Tariff & Duty and Average rates of electricity supply in India

## Details of electricity duty/ taxes/ cess/ surcharge in various States / Union Territories

Sl. No.	Name of States / UTs	Effective date	Domestic	Commercial	Agricultural	LT-Industry	HT-Industry	Railway Traction
1	Andaman & Nicobar Island	-	Nil	Nil	Nil	Nil	Nil	Nil
2	Andhra Pradesh*	w.e.f. 01.01.1995	6 P/KWh	6 P/KWh	Nil	6 P/KWh	6 P/KWh	6 P/KWh
3	Arunachal Pradesh	-	Nil	Nil	Nil	Nil	Nil	Nil
4	Assam	w.e.f. 01.11.2017	5%	5%	5%	5%	5%	5%
5	Bihar	w.e.f. 04.05.2018	6%	6%	6% (Excluding Agri pumping) 0.7% Agri pumping	6%	6%	-
6	Chandigarh	w.e.f. 18.08.1992	9 P/KWh	11 P/KWh	Nil	11 P/KWh	11 P/KWh	Nil
7	Chhattisgarh	w.e.f. 01.04.2016	8%	12%	Nil	Upto 25 HP - 3% In excess of 25 HP upto 75 HP - 4% In excess of 75 HP upto 100 HP - 5% In excess of 100 HP upto 150 HP - 6%	20%	Nil
8	Dadra & Nagar Haveli	-	Nil	Nil	Nil	Nil	Nil	Nil
9	Daman & Diu	-	Nil	Nil	Nil	Nil	Nil	Nil
10	Delhi	w.e.f. 01.07.1992	5%	5%	5%	5%	5%	5%
11	Goa	w.e.f. 01.06.2012	20 P/KWh	70 P/KWh	Nil	70 P/KWh	70 P/KWh	-
12	Gujarat	w.e.f. 01.04.2013	Rural areas - 7.5% Urban areas - 15%	20%	Nil	10%	15%	-
13	Haryana	w.e.f. 01.04.2015	10 P/KWh	10 P/KWh	Nil	10 P/KWh	10 P/KWh	10 P/KWh
14	Himachal Pradesh	w.e.f. 09.08.2018	3%	8%	10%	Small Industry 2% Medium Industry 7%	11%	11%
15	Jammu & Kashmir*	w.e.f. 01.04.2015	10%	10%	10%	10%	10%	10%
16	Jharkhand	w.e.f. 23.06.2011	Upto 250 KWh/Month - 20 P/KWh Above 250 KWh/Month - 24 P/KWh	Upto 250 KWh/Month - 24 P/KWh Above 250 KWh/Month - 30 P/KWh	2 P/KWh	5 P/KWh	5 P/KWh	15 P/KWh
17	Karnataka	w.e.f. 19.07.2018	9%	9%	9% except on IP Set below 10HP consumers	9%	9%	-
18	Kerala	w.e.f. 07.05.1975	10%	10%	10%	10%	10 P/KWh	Nil
19	Lakshadweep	-	Nil	Nil	-	Nil	Nil	-
20	Madhya Pradesh	w.e.f. 01.04.2016	Upto 100 KWh/Month - 9% above 100 KWh/Month - 12%	Upto 50 KWh/Month - 9% In excess of 50 KWh/Month - 15%	Nil	9%	15%	Nil
21	Maharashtra	w.e.f. 01.09.2016	16%	21% additional tax - 19.04 P/KWh	Nil	9.3% additional tax - 19.04 P/KWh	9.3% addl. tax - 19.04 P/KWh	Nil
22	Maharashtra - BEST (Mumbai) Reliance Energy (Mumbai) Tata Power (Mumbai)	w.e.f. 01.09.2016	16% additional tax - 26.04 P/KWh	21% additional tax - 34.04 P/KWh	Nil	9.3% additional tax - 34.04 P/KWh	9.3% addl. tax - 34.04 P/KWh	Nil

## Electricity Tariff & Duty and Average rates of electricity supply in India

### .....Contd. Details of electricity duty/taxes/cess/surcharge in various States / Union Territories

Sl. No.	Name of States / UTs	Effective date	Domestic	Commercial	Agricultural	LT-Industry	HT-Industry	Railway Traction
23	Manipur	w.e.f. 01.04.2015	Nil	Nil	Nil	Nil	Nil	Nil
24	Meghalaya	w.e.f. 01.04.2013	5 P/KWh	6 P/KWh	6 P/KWh	Upto15000 KWh/Month -5 paise /kwh	Nil	Nil
						Next 25000 KWh/Month - 4.5 paisa/kwh		
						Above 40000 KWh/Month - 3 paisa/kwh		
25	Mizoram	-	Nil	Nil	Nil	Nil	Nil	Nil
26	Nagaland	-	Nil	Nil	Nil	Nil	Nil	Nil
27	Odisha	w.e.f. 05.11.2016	4%	4%	2%	5%	8%	Nil
28	Puducherry	w.e.f. 01.07.2017	Nil	Nil	Nil	Nil	Nil	Nil
29	Punjab	-	Rural areas - 15% Urban areas - 13%	Rural areas - 15% Urban areas - 13%	Nil	Rural areas - 15% Urban areas - 13%	Rural areas - 15% Urban areas - 13%	Nil
30	Rajasthan	-	40 P/KWh	40 P/KWh	4 P/KWh	40 P/KWh	40 P/KWh	40 P/KWh
			wef 09.03.2011 Urban Cess 15 P/Kwh	wef 01.09.2009 Water Cess 10 P/Kwh		wef 01.09.2009 Water Cess 10 P/Kwh	Water Cess 10 P/Kwh	Water Cess 10 P/Kwh
				wef 09.03.2011 Urban Cess 15 P/Kwh		wef 09.03.2011 Urban Cess 15 P/Kwh	Urban Cess 15 P/Kwh	Urban Cess 15 P/Kwh
31	Sikkim*	-	Nil	Nil	Nil	Nil	Nil	Nil
32	Tamil Nadu	w.e.f. 16.06.2003	Nil	5%	Nil	5%	5%	5%
33	Telangana	w.e.f. 01.04.2016	6 P/KWh	6 P/KWh	Nil	6 P/KWh	6 P/KWh	Nil
34	Tripura*	-	Nil	Nil	Nil	Nil	Nil	Nil
35	Uttarakhand	w.e.f. 01.01.2016	up to 10 KW -15 P/KWh	up to 50 KW -15 P/KWh	Nil	up to 50 KW -20 P/KWh	50 P/KWh	Nil
				Green Energy Cess- 10 P/KWh		Green Energy Cess- 10 P/KWh		
			Above 10 KW - 30 P/KWh	Above 50 Kw - 30 P/Kwh		Above 50 KW to 75KW -40 P/Kwh	Green Energy Cess- 10 P/KWh	
				Green Energy Cess- 10 P/KWh		Green Energy Cess- 10 P/KWh		
36	Uttar Pradesh*	w.e.f. 13.09.2012	5%	7.5%	7.5%	7.5%	7.5%	Nil
37	West Bengal	w.e.f. 23.11.2004		LV&MV	Nil		15%	Nil
			LV&MV	Upto 150 KWh/Month - Nil		Upto 500 KWh/Month - Nil		
			Upto 300 KWh/Month - Nil	>150 but <=500 KWh/Month - 10%		>500 but <=2000 KWh/Month - 2.5%		
			Above 300 KWh/Month - 10%	>500 but <=1000 KWh/Month - 12.5%		>2000 but <=3500 KWh/Month - 7.5%		
			HV- 15%	>1000 KWh/Month - 15%		>3500 KWh/Month - 12.5%		
				HV- 17.5%				
<b>Note:</b> 1. * Electricity Duty for these states is of FY 2018-19 while remaining states are of FY 2019-20. 2. In Bihar, Kerala, Karnataka & West Bengal electricity duty is charged on the energy charge only. 3. In Rajasthan, if domestic consumers consume less than 100 units per month, no urban cess will be charged. 4. In Uttar Pradesh, electricity duty is charged as a percentage of rate charge.								

## Summary of Time of the Day (TOD) Tariff Schemes in various states

Sl. No.	Name of Utility & Time Period	Effective dates	Consumer Category & TOD Charges applicable		
1	<b>Andhra Pradesh</b>	w.e.f. 01.04.2019	805 Paise/kVAh(LT-1(Group C))		
	10 am to 12 noon		<b>Voltage Supply - 11 kV , 33 kV 132 kV &amp; above</b>		
	For HT Consumers HT - II (A) ,HT-II(B)		* Rs 1.00/kVAh Time of Day Tariff is leviable on energy consumption during the period in addition to the normal energy charges a respective voltages.		
	1800 Hrs- 2200 Hrs		<b>11KV</b>	<b>33KV</b>	<b>132KV and above</b>
	HT-III(A)		630Paise/kVAh	585Paise/kVAh	540Paise/kVAh
	Peak (6 AM To 10 AM)&(6 PM to 10 PM)		730Paise/kVAh	685Paise/kVAh	640Paise/kVAh
	Off Peak (10 PM To 6 AM)				
2	<b>Assam</b>	w.e.f. 01.04.2019	<b>HT-V(B)&amp; HT-V(C)-Option 1 &amp; HT-VI Tea, Coffee &amp; Rubber &amp; HT-VII Oil &amp; Coal</b>		
	0600 Hrs - 1700 Hrs (normal)		0 Paise/kWh in addition to the normal energy charges at respective voltages		
	1700 Hrs - 2200 Hrs (peak) 2200 Hrs - 0600 Hrs (night off-peak)		(+)-150 Paise/kWh in addition to the normal energy charges at respective voltages (-)-150 Paise/kWh in addition to the normal energy charges at respective voltages		
3	<b>Bihar</b>	w.e.f. 01.04.2019	<b>All HT Consumers</b>		
	Normal period (0500 Hrs - 1700 Hrs)		Normal rate of energy charges		
	Evening peak load period (1700 Hrs - 2300 Hrs) Off-peak load period (2300 Hrs - 0500 Hrs)		120% of normal rate of energy charges 85% of normal rate of energy charges		
4	<b>Chandigarh</b>	w.e.f. 20.05.2019	<b>HT/ EHT Consumers (Optional)</b>		
	Normal period (0600 Hrs - 1800 Hrs)		Normal rate of energy charges		
	Evening Peak load period (1800 Hrs - 2200 Hrs) Off-peak load period (2200 Hrs - 0600 Hrs)		120% normal rate of energy charges 90% normal rate of energy charges		
5	<b>Chhattisgarh</b>	w.e.f. 01.04.2019	<b>For HV-2, HV-3 &amp; HV-4 categories of consumers</b>		
	Normal period (0500 Hrs - 1800 Hrs)		Normal rate of energy charge		
	Evening Peak load period (1800 Hrs - 2300 Hrs) Off-peak load period (2300 Hrs - 0500 Hrs)		120% of normal rate of energy charge 75% of normal rate of energy charge		
6	<b>Delhi (BYPL,BRPL,NDPL-TPDDL &amp; NDMC)</b>	w.e.f. 01.08.2019	<b>All consumers (other than domestic) whose sanctioned load is 10 kW/11 KVA &amp; above</b>		
	May-September (Peak hours) 1400 Hrs - 1700 Hrs & 2200-0100 hrs		20% surcharge on energy charges		
	May-September (Off-peak hours) 0400 Hrs - 1000 Hrs		20 % rebate on energy charges		
7	<b>Daman &amp; Diu</b>	w.e.f. 01.06.2019	<b>For HT /EHT Consumer</b>		
	Normal period (0600 Hrs - 1800 Hrs)		Normal rate of energy charges		
	Evening Peak load period (1800 Hrs - 2200 Hrs) Off-peak load period (2200 Hrs - 0600 Hrs)		120% of normal rate of energy charge 90% of normal rate of energy charge		
8	<b>Goa</b>	w.e.f. 01.06.2019	<b>Mandatory for EHT &amp; HT Consumer and optional for LT- Industrial &amp; Commercial consumer</b>		
	Normal period (0700 Hrs - 1800 Hrs)		Normal rate of energy charges		
	Evening Peak load period (1800 Hrs - 2300 Hrs) Off-peak load period (2300 Hrs - 0700 Hrs)		120% of normal rate of energy charge 90% of normal rate of energy charge		
9	<b>Gujarat</b>	w.e.f. 01.05.2019	<b>For HTP-I, HTP-II &amp; HTP-III Consumers with Contracted load of 100 KVA and above</b>		
	Morning Peak hours (0700 Hrs - 1100 Hrs) and Evening Peak hours (1800 Hrs - 2200 Hrs)		85 Paise/KWh in addition to normal energy charge for HTP-III 85 Paise/KWh in addition to normal energy charge for HTP-III		
	a) For billing demand upto 500 KVA b) For billing demand above 500 KVA		45 Paise/KWh in addition to normal energy charge for HTP-I & II 85 Paise/KWh in addition to normal energy charge for HTP-I & II		
	For use of electricity exclusively during night hours from 10.00 PM to 6.00 AM next day.		<b>Contracted load of 100 KVA and above for regular power supply(HTP-IV)</b> 33 % of charge specified in Rate HTP -I		
10	<b>Gujarat-(Torrent Power Ltd., Ahmadabad)</b>	w.e.f. 01.05.2019	<b>HT Consumers (HTMD-I)</b>		
	i) For April to October period 1200 Hrs - 1700 Hrs & 1830 Hrs - 2130 Hrs		billing demand upto 300 KW	billing demand above 300 KW	
	ii) For November to March period 0800 Hrs - 1200 Hrs & 1800 Hrs - 2200 Hrs		80 Paise/KWh above normal energy charge	100 Paise/KWh above normal energy charge	
			<b>HTMD-2</b>	60 Paise/KWh above normal energy charge	
			<b>HTMD-3</b>	60 Paise/KWh above normal energy charge	
11	<b>Gujarat-(Torrent Power Ltd., Surat)</b>	w.e.f. 01.05.2019	<b>HT Consumers (HTMD-I)</b>		
	Morning Peak hours (0700 Hrs - 1100 Hrs)		billing demand upto 500 KVA	billing demand above 500 KVA	
	Evening Peak hours (1800 Hrs - 2200 Hrs)		65 Paise/KWh above normal energy charge	100 Paise/KWh above normal energy charge	
			<b>HT Consumers (HTMD-II &amp; III) with Contracted load of 100 KVA and above</b>		
			billing demand upto 500 KVA	billing demand above 500 KVA	
			45 Paise/KWh above normal energy charge	80 Paise/KWh above normal energy charge	
12	<b>Jammu &amp; Kashmir</b>	w.e.f. 01.10.2016	<b>For LT &amp; HT temporary Consumers (with Load above 1MVA connected at 33KV Level and above)</b>		
	Morning Peak hours (0600 Hrs- 0800 Hrs)		110% of normal rate of energy charge		
	Evening Peak hours (1800 Hrs- 2200 Hrs) Off-peak period (2300 Hrs - 0500 Hrs)		110% of normal rate of energy charge 90% of normal rate of energy charge		

# Electricity Tariff & Duty and Average rates of electricity supply in India

## ..... Contd. Summary of Time of the Day (TOD) Tariff Schemes in various states

Sl. No.	State	Effective Date	Consumer Category	Normal Rate	Peak Rate	Off-peak Rate
13	Jharkhand	w.e.f. 01.04.2019	For HTS Consumers	120% of normal rate of energy charge	120% of normal rate of energy charge	85% of normal rate of energy charge
	Morning Peak hours (0600 Hrs- 1000 Hrs)					
	Evening Peak hours (1800 Hrs- 2200 Hrs)					
	Off-peak period (2200 Hrs - 0600 Hrs)					
14	Karnataka	w.e.f. 01.04.2019	HT-2 (a), (b),(c) and LT-5(a) & (b), HT-1 at the option of Consumer	(+) 100 Paise/KWh	Nil	(-) 100 Paise/KWh
	0600 Hrs - 1000 Hrs					
	1000 Hrs - 1800 Hrs					
	1800 Hrs - 2200 Hrs					
	2200 Hrs - 0600 Hrs					
15	Kerala	w.e.f. 08.07.2019	EHT, HT(except HT-V Domestic) and LT Industrial Consumers (load of above 20 kW)	100% Ruling rate of energy charges	150% Ruling rate of energy charges	75% Ruling rate of energy charges
	Normal period (0600 Hrs - 1800 Hrs)					
	Evening Peak period (1800 Hrs - 2200 Hrs)					
	Off-peak period (2200 Hrs - 0600 Hrs)					
16	Madhya Pradesh		For Coal Mines, Industrial, Seasonal, Irrigation , PWW consumers	normal rate of energy charge	20% of normal rate of energy charge as rebate	
	Evening Peak load period (1800 Hrs - 2200 Hrs)					
	Off-peak load period (2200 Hrs - 0600 Hrs)					
17	Maharashtra	w.e.f. 01.09.2018	LT-II(B),LT-II(C),LT-III,LT-V(A)(ii),LT-V(B)(ii),LT-X(A)(ii),LT-X(A)(iii),LT-X(B)(ii),LT-X(B)(iii),LT-XI,HT-I,HT-II,HT-IV,HT-IX & HT-X and optional for LT-V(A)(i),LT-V(B)(i),LT-X(A)(i) & LT-X(B)(i) (above base tariff)	Nil	(+)80 Paise/KWh	(+)110 Paise/KWh
	0600 Hrs - 0900 Hrs & 1200 Hrs - 1800 Hrs					
	0900 Hrs - 1200 Hrs					
	1800 Hrs - 2200 Hrs					
	2200 Hrs - 0600 Hrs					
18	Maharashtra - Mumbai ( B.E.S.T, TATA Power Co.& Reliance Energy)	B.E.S.T & Reliance Energy and TATA Power Co. w.e.f. 01.04.2019	LT-II(B), LT-II(C), LT-III(B), LT-IV(with load above 20 kW), LT-IX(with load above 20 kW), Lt-XI,HT-I, HT-II, HT-IV, HT-VI, HT-VIII and optional for LT-II(A), LT-III(A), LT-IV(with load upto 20 kW), LT-IX(with load upto 20 kW) (over and above base tariff)	Nil	(+)50 Paise/KWh	Nil
	0600 Hrs - 0900 Hrs					
	0900 Hrs - 1200 Hrs					
	1200 Hrs - 1800 Hrs					
	1800 Hrs - 2200 Hrs					
	2200 Hrs - 0600 Hrs					
19	Meghalaya	w.e.f. 01.04.2018	Industrial HT/ EHT Consumers	Normal Tariff	(+) 20% of Normal Tariff	(-) 20% of Normal Tariff
	Normal period (0600 Hrs - 1700 Hrs)					
	Evening Peak load period (1700 Hrs - 2300 Hrs)					
	Off-peak load period (2300 Hrs - 0600 Hrs)					
20	Puducherry	w.e.f. 01.06.2019	HT/ EHT Consumers (Optional)	Normal rate of energy charges	120% of normal rate of energy charges	90% of normal rate of energy charges
	Normal period (0600 Hrs - 1800 Hrs)					
	Evening Peak load period (1800 Hrs - 2200 Hrs)					
	Off-peak load period (2200 Hrs - 0600 Hrs)					
21	Punjab	w.e.f. 01.06.2019	Medium Supply/Large Supply Industrial Category consumers and NRS/BS consumers (with sanctioned Contract Demand exceeding 100 kVA)	Normal Tariff	Normal Tariff	Normal Tariff minus 125 paise/kVAh
	1st April to 31st May					
	06.00 AM to 06.00 PM					
	06.00 PM to 10.00 PM					
	10.00 PM to 06.00 AM (next day)					
	1st June to 30th September					
	06.00 AM to 06.00 PM					
	06.00 PM to 10.00 PM					
	10.00 PM to 06.00 AM (next day)					
	1st October to 31st March					
	06.00 AM to 06.00 PM					
	06.00 PM to 10.00 PM					
	10.00 PM to 06.00 AM (next day)					
22	Rajasthan	w.e.f. 01.02.2020	Public Charging Station	15% Rebate on Energy Charges		
	Off Peak Hours 11 pm - 6 am (7 hours)					
			Large Industrial Service	15% Rebate on Energy Charges		
	Off Peak Hours 11 pm - 6 am (7 hours)					
23	Telangana	w.e.f. 01.04.2018	For HT Consumers (HT - I (A), HT - II & HT- III)			
			Voltage Supply - 11 kV , 33 kV 132 kV & above	100 Paise/kVAh in addition to the normal energy charges at respective voltages s is applicable during peak hours of 06:00 am to 10:00 am and 06:00 pm to 10:00 pm		
	0600 Hrs - 1000 Hrs & 1800 Hrs - 2200 Hrs					
	2200 Hrs - 0600 Hrs					
24	Tripura	w.e.f. 01.11.2014	Industrial, Tea/Coffee/Rubber, Bulk Supply, Water Works & Irrigation Consumers (Optional)	Normal rate of energy charges	140% of normal rate of energy charge	60% of normal rate of energy charge
	Normal period (0500 Hrs - 1700 Hrs)					
	Evening Peak load period (1700 Hrs - 2300 Hrs)					
	Off-peak load period (2300 Hrs - 0500 Hrs)					
25	Uttarakhand	w.e.f. 01.04.2019	LT Industry (with load above 25 kW) & HT Industrial			
	Season/ Time of day		Normal Hours	Peak Hours	Off-peak Hours	
	Winters 1st October - 31st March		0900 - 1800 Hrs	0600-0900 & 1800-2200 Hrs	2200 - 0600 Hrs	
	Summers 1st April - 30th September		0700 - 1800 Hrs	1800 - 2300 Hrs	2300 - 0700 Hrs	
	For LT Industry - Energy Charges		400 Paise/kVAh	600 Paise/kVAh	340 Paise/kVAh	
	For HT Industry - Energy Charges					
	Load Factor upto 40%		395 Paise/kVAh	653 Paise/kVAh	336 Paise/kVAh	
	Load Factor above 40%		435 Paise/kVAh	653 Paise/kVAh	370 Paise/kVAh	



# Electricity Tariff & Duty and Average rates of electricity supply in India

## ..... Contd. Summary of Time of the Day (TOD) Tariff Schemes in various states

26	<b>Uttar Pradesh</b>	w.e.f.12.09.2019	<b>Public Lamps (Metered Supply)</b>		
	1800 Hrs - 0600 Hrs 0600 Hrs - 1800 Hrs		Normal rate of energy charge 120% of normal rate of energy charge		
	<b>Summer Months (April to September)</b>		<b>Small &amp; Medium Power and Large &amp; Heavy Power</b>		
	0500 Hrs - 1100 Hrs 2300 Hrs - 0500 Hrs , 1100 Hrs - 1700 Hrs 1700 Hrs - 2300 Hrs		85% of normal rate of energy charge Normal rate of energy charge 115% of normal rate of energy charge		
27	<b>West Bengal-Durgapur Projects Ltd.</b>	Applicable Tariff Scheme w.e.f. 01.04.2019	<b>Low &amp; Medium Voltage Consumers</b>		
	<b>Season/ Time of day</b>		<b>0600 Hrs - 1700 Hrs</b>	<b>1700 Hrs - 2300 Hrs</b>	<b>2300 Hrs - 0600 Hrs</b>
	Irrigation pumping for agriculture (Metered)		310 Paise/kWh	620 Paise/kWh	171 Paise/kWh
	Commercial Plantation		477 Paise/kWh	760 Paise/kWh	315 Paise/kWh
27	Short Term Irrigation Supply	432 Paise/kWh	691 Paise/kWh	285 Paise/kWh	
	Short Term Supply for Commercial Plantation	482 Paise/kWh	771 Paise/kWh	318 Paise/kWh	
27	Short Term Supply	532 Paise/kWh	585 Paise/kWh	495 Paise/kWh	
	Emergency Supply	614 Paise/kWh	810 Paise/kWh	461 Paise/kWh	
27	Construction Power Supply	494 Paise/kWh	627 Paise/kWh	420 Paise/kWh	
	Common Services of Industrial Estates	465 Paise/kWh	614 Paise/kWh	349 Paise/kWh	
27		<b>High &amp; Extra High Voltage Consumers</b>			
	<b>i) Industries (33 KV)</b>	<b>0600 Hrs - 1700 Hrs</b>	<b>1700 Hrs - 2300 Hrs</b>	<b>2300 Hrs - 0600 Hrs</b>	
27	Summer	422 Paise/kWh	496 Paise/kWh	359 Paise/kWh	
	Monsoon	420 Paise/kWh	494 Paise/kWh	357 Paise/kWh	
27	Winter	418 Paise/kWh	491 Paise/kWh	355 Paise/kWh	
	<b>ii) Industries (132 KV)</b>				
27	Summer	417 Paise/kWh	490 Paise/kWh	354 Paise/kWh	
	Monsoon	415 Paise/kWh	488 Paise/kWh	353 Paise/kWh	
27	Winter	412 Paise/kWh	484 Paise/kWh	350 Paise/kWh	
	<b>iii)Community Irrigation/ Irrigation</b>				
27	Summer	444 Paise/kWh	799 Paise/kWh	293 Paise/kWh	
	Monsoon	442 Paise/kWh	796 Paise/kWh	292 Paise/kWh	
27	Winter	440 Paise/kWh	792 Paise/kWh	290 Paise/kWh	
	<b>(iv)Commercial Plantation</b>	<b>Summer</b>	<b>Monsoon</b>	<b>Winter</b>	
27	0600 hrs to 1700 hrs	446 Paise/kWh	444 Paise/kWh	442 Paise/kWh	
	1700 hrs to 2300 hrs	714 Paise/kWh	710 Paise/kWh	707 Paise/kWh	
27	2300 hrs to 0600 hrs	294 Paise/kWh	293 Paise/kWh	292 Paise/kWh	
	<b>(v)Short Term Irrigation Supply</b>				
27	0600 hrs to 1700 hrs	466 Paise/kWh	464 Paise/kWh	462 Paise/kWh	
	1700 hrs to 2300 hrs	746 Paise/kWh	742 Paise/kWh	739 Paise/kWh	
27	2300 hrs to 0600 hrs	308 Paise/kWh	306 Paise/kWh	305 Paise/kWh	
	<b>(vi)Short Term Supply for Commercial Plantation</b>				
27	0600 hrs to 1700 hrs	451 Paise/kWh	449 Paise/kWh	447 Paise/kWh	
	1700 hrs to 2300 hrs	722 Paise/kWh	718 Paise/kWh	715 Paise/kWh	
27	2300 hrs to 0600 hrs	298 Paise/kWh	296 Paise/kWh	295 Paise/kWh	
	<b>(vii)Public Water Works &amp; Sewerage-33KV</b>				
27	0600 hrs to 1700 hrs & 2000 hrs to 2300 hrs	426 Paise/kWh	419 Paise/kWh	422 Paise/kWh	
	1700 hrs to 2000 hrs	562 Paise/kWh	553 Paise/kWh	557 Paise/kWh	
27	2300 hrs to 0600 hrs	320 Paise/kWh	314 Paise/kWh	317 Paise/kWh	
	<b>(viii)Emergency Supply</b>				
27	0600 hrs to 1700 hrs	510 Paise/kWh	500 Paise/kWh	490 Paise/kWh	
	1700 hrs to 2300 hrs	714 Paise/kWh	700 Paise/kWh	686 Paise/kWh	
27	2300 hrs to 0600 hrs	383 Paise/kWh	375 Paise/kWh	368 Paise/kWh	
	<b>(ix)Construction Power Supply</b>				
27	0600 hrs to 1700 hrs & 2000 hrs to 2300 hrs	432 Paise/kWh	422 Paise/kWh	412 Paise/kWh	
	1700 hrs to 2000 hrs	570 Paise/kWh	557 Paise/kWh	544 Paise/kWh	
27	2300 hrs to 0600 hrs	315 Paise/kWh	308 Paise/kWh	301 Paise/kWh	
	<b>(x)Common Services of Industrial Estate</b>				
27	0600 hrs to 1700 hrs & 2000 hrs to 2300 hrs	443 Paise/kWh	433 Paise/kWh	423 Paise/kWh	
	1700 hrs to 2000 hrs	585 Paise/kWh	572 Paise/kWh	558 Paise/kWh	
27	2300 hrs to 0600 hrs	332 Paise/kWh	325 Paise/kWh	317 Paise/kWh	
	<b>(xi)Short-term Supply</b>				
27	0600 hrs to 1700 hrs	490 Paise/kWh	488 Paise/kWh	486 Paise/kWh	
	1700 hrs to 2300 hrs	539 Paise/kWh	537 Paise/kWh	535 Paise/kWh	
27	2300 hrs to 0600 hrs	456 Paise/kWh	454 Paise/kWh	452 Paise/kWh	



**..... Contd. Summary of Time of the Day (TOD) Tariff Schemes in various states**

29	West Bengal	w.e.f. 01.04.2019	Low & Medium Voltage Consumers		
			0600 Hrs - 1700 Hrs	1700 Hrs - 2300 Hrs	2300 Hrs - 0600 Hrs
	Season/ Time of day				
	Irrigation pumping for agriculture (Metered)		401 Paise/kWh	771 Paise/kWh	265 Paise/kWh
	Commercial Plantation		743 Paise/kWh	898 Paise/kWh	704 Paise/kWh
	Short Term Irrigation Supply		470 Paise/kWh	848 Paise/kWh	302 Paise/kWh
	Short Term Supply for Commercial Plantation		743 Paise/kWh	946 Paise/kWh	702 Paise/kWh
	Short Term Supply		781 Paise/kWh	849 Paise/kWh	738 Paise/kWh
	Emergency Supply		795 Paise/kWh	956 Paise/kWh	755 Paise/kWh
	Construction Power Supply		795 Paise/kWh	956Paise/kWh	755 Paise/kWh
	Common Services of Industrial Estates		795 Paise/kWh	956Paise/kWh	755 Paise/kWh
	<b>i) Industries (220 KV)</b>				
	06.00 hrs to 17.00 hrs		654 Paise/kWh	652 Paise/kWh	650 Paise/kWh
	17.00 hrs to 23.00 hrs		780 Paise/kWh	777 Paise/kWh	774 Paise/kWh
	23.00 hrs to 06.00 hrs		496 Paise/kWh	495 Paise/kWh	494 Paise/kWh
	<b>ii) Industries (400 KV)</b>				
	06.00 hrs to 17.00 hrs		634 Paise/kWh	632 Paise/kWh	630 Paise/kWh
	17.00 hrs to 23.00 hrs		756 Paise/kWh	753 Paise/kWh	750 Paise/kWh
	23.00 hrs to 06.00 hrs		481 Paise/kWh	480 Paise/kWh	479 Paise/kWh
	<b>iii) Community Irrigation/ Irrigation</b>				
	06.00 hrs to 17.00 hrs		706 Paise/kWh	704 Paise/kWh	705 Paise/kWh
	17.00 hrs to 23.00 hrs		1032 Paise/kWh	1029 Paise/kWh	1031 Paise/kWh
	23.00 hrs to 06.00 hrs		425 Paise/kWh	423 Paise/kWh	424 Paise/kWh
	<b>(iv) Commercial plantation</b>				
	06.00 hrs to 17.00 hrs		766 Paise/kWh	764 Paise/kWh	762 Paise/kWh
	17.00 hrs to 23.00 hrs		1048 Paise/kWh	1045 Paise/kWh	1042 Paise/kWh
	23.00 hrs to 06.00 hrs		532 Paise/kWh	531 Paise/kWh	530 Paise/kWh
	<b>(v) Short Term Irrigation Supply</b>				
	06.00 hrs to 17.00 hrs		746 Paise/kWh	742 Paise/kWh	744 Paise/kWh
	17.00 hrs to 23.00 hrs		1095 Paise/kWh	1089 Paise/kWh	1092 Paise/kWh
	23.00 hrs to 06.00 hrs		445 Paise/kWh	443 Paise/kWh	444 Paise/kWh
	<b>(vi) Short Term Supply for Commercial Plantation</b>				
	06.00 hrs to 17.00 hrs		766 Paise/kWh	764 Paise/kWh	762 Paise/kWh
	17.00 hrs to 23.00 hrs		1048 Paise/kWh	1045 Paise/kWh	1042 Paise/kWh
	23.00 hrs to 06.00 hrs		532 Paise/kWh	531 Paise/kWh	530 Paise/kWh
	<b>(vii) Emergency Supply</b>				
	06.00 hrs to 17.00 hrs		775Paise/kWh	773Paise/kWh	771Paise/kWh
	17.00 hrs to 23.00 hrs		1080Paise/kWh	1077Paise/kWh	1074Paise/kWh
	23.00 hrs to 06.00 hrs		522Paise/kWh	520Paise/kWh	518Paise/kWh
	<b>(viii) Construction Power Supply</b>				
	06.00 hrs to 17.00 hrs		775Paise/kWh	773Paise/kWh	771Paise/kWh
	17.00 hrs to 23.00 hrs		1080Paise/kWh	1077Paise/kWh	1074Paise/kWh
	23.00 hrs to 06.00 hrs		522Paise/kWh	520Paise/kWh	518Paise/kWh
	<b>(ix) Common Services of Industrial Estate</b>				
	06.00 hrs to 17.00 hrs		795Paise/kWh	793Paise/kWh	791Paise/kWh
	17.00 hrs to 23.00 hrs		1104Paise/kWh	1101Paise/kWh	1098Paise/kWh
	23.00 hrs to 06.00 hrs		651Paise/kWh	650Paise/kWh	649Paise/kWh
	<b>(x) Short-term Supply</b>				
	06.00 hrs to 17.00 hrs		770Paise/kWh	768Paise/kWh	766Paise/kWh
	17.00 hrs to 23.00 hrs		1073Paise/kWh	1071Paise/kWh	1069Paise/kWh
	23.00 hrs to 06.00 hrs		527Paise/kWh	525Paise/kWh	523Paise/kWh

**..... Contd. Summary of Time of the Day (TOD) Tariff Schemes in various states**

30	<b>West Bengal(CESC)</b>		<b>Low &amp; Medium Voltage Consumers</b>			
	<b>Season/ Time of day</b>	w.e.f. 01.04.2017	<b>0600 Hrs - 1700 Hrs</b>	<b>1700 Hrs - 2300 Hrs</b>	<b>2300 Hrs - 0600 Hrs</b>	
	(i)Emergency Supply		779 Paise/kWh	1169 Paise/kWh	538 Paise/kWh	
	(ii)Construction Power supply		744 Paise/kWh	1116 Paise/kWh	513 Paise/kWh	
	(iii)Common Services of Industrial Estates		720Paise/kWh	1080Paise/kWh	497Paise/kWh	
	(iv)Short-term Supply		724Paise/kWh	796Paise/kWh	673Paise/kWh	
				<b>High &amp; Extra High Voltage Consumers</b>		
	<b>Season/ Time of day</b>		<b>Summer</b>	<b>Monsoon</b>	<b>Winter</b>	
	<b>(i) Emergency Supply</b>					
	0600 Hrs - 1700 Hrs		748Paise/kWh	738Paise/kWh	728Paise/kWh	
	1700 Hrs - 2300 Hrs		1122Paise/kWh	1107Paise/kWh	1092Paise/kWh	
	2300 Hrs - 0600 Hrs		516Paise/kWh	509Paise/kWh	502Paise/kWh	
	<b>(ii) Construction Power supply</b>		<b>Summer</b>	<b>Monsoon</b>	<b>Winter</b>	
	0600 Hrs - 1700 Hrs		674Paise/kWh	669Paise/kWh	664Paise/kWh	
	1700 Hrs - 2300 Hrs		1011Paise/kWh	1004Paise/kWh	996Paise/kWh	
	2300 Hrs - 0600 Hrs		465Paise/kWh	462Paise/kWh	458Paise/kWh	
	<b>(iii) Common Services of Industrial Estate</b>		<b>Summer</b>	<b>Monsoon</b>	<b>Winter</b>	
	0600 Hrs - 1700 Hrs		674Paise/kWh	669Paise/kWh	664Paise/kWh	
	1700 Hrs - 2300 Hrs		1011Paise/kWh	1004Paise/kWh	996Paise/kWh	
	2300 Hrs - 0600 Hrs		465Paise/kWh	462Paise/kWh	458Paise/kWh	
	<b>(iv) Short-term Supply</b>		<b>Summer</b>	<b>Monsoon</b>	<b>Winter</b>	
	0600 Hrs - 1700 Hrs		642Paise/kWh	637Paise/kWh	632Paise/kWh	
	1700 Hrs - 2300 Hrs		706Paise/kWh	701Paise/kWh	695Paise/kWh	
	2300 Hrs - 0600 Hrs		597Paise/kWh	592Paise/kWh	588Paise/kWh	

**Summary of power supply schemes for Kutir Jyoti/ Bhagyajyothi/ Lokdeep/ Below Poverty Line (BPL)/ Jeevan Dhara/ Life Line/ JJ Clusters and Low Income Group Consumers**

Sl. No.	States/Utility	Effective date	Consumers category	Description	Fixed charge		Energy Charge (paise/kwh)
1	ANDAMAN & NICOBAR ISLANDS	w.e.f. 01.06.2019	Life line	Upto 50 KWh/Month	10	Rs./Month	205
2	ARUNACHAL PRADESH	w.e.f. 01.06.2018	KJP & BPL	AC 50 Hz, 1-phase, 230 V			265
3	ASSAM	w.e.f. 01.04.2019	Jeevan Dhara	Upto 0.5 KW & 30 KWh/month	20	Rs./Month	324
4	BIHAR	w.e.f. 01.04.2019	Kutir Jyoti-BPL	Consumption upto 50 KWh/Month			
				Unmetered Supply			
				K.J. (Rural) up to 60 watt	350	Rs./Month	Nil
				Metered Supply			
				K.J. First 50 Units	10	Rs./Month	217
			Remaining units				as per DS-I (metered) or DS-II as applicable
5	DADRA & NAGAR HAVELI	w.e.f. 01.06.2019	Low income group	With connected load 2X40 Watts only	10	Rs./Month	Nil
6	DAMAN & DIU	w.e.f. 01.06.2019	Low income group	With connected load 2X40 Watts only	10	Rs./Month	Nil
7	GOA	w.e.f. 01.06.2019	Low Income Group	With connected load 2X40 Watts only, Consumption upto 30 Unit/month	40	Rs./Month	Nil
8	GUJARAT	w.e.f. 01.05.2019	Below poverty line	Upto 30 KWh/Month	5	Rs./Month	150
				Remaining units			As per RGP
9	TORRENT POWER LTD. , AHMEDABAD	w.e.f. 01.05.2019	Below poverty line	Upto 30 KWh/Month	5	Rs./Month	150
				Remaining units			As per RGP
10	TORRENT POWER LTD. , SURAT	w.e.f. 01.05.2019	Below poverty line	Upto 30 KWh/Month	5	Rs./Month	150
				Remaining units			As per Residential
11	HIMACHAL PRADESH	w.e.f. 01.07.2019	Life line	Upto 60 KWh/Month	40	Rs./Month	330
12	JAMMU & KASHMIR	w.e.f. 01.10.2016	Below Poverty line (BPL)	Upto 30 units/Month	5	Rs./Month	125
13	KARNATAKA	w.e.f. 01.04.2019	Bhagyajyothi / Kutirajyothi	Upto 40 KWh/Month			Nil
14	KERALA	w.e.f. 08.07.2019	Below Poverty line (BPL)	0-40 Units for Connected load upto 1000 Watts		Nil	150
15	LAKSHADWEEP	w.e.f. 01.06.2019	Life line	Upto 50 units/Month	10	Rs./Month	100
16	MADHYA PRADESH	w.e.f. 17.08.2019	For Dharmshalas, Gaushalas, Old age homes etc.	Consumption upto 30 KWh/Month & load upto 100 Watts		Nil	325

## Electricity Tariff & Duty and Average rates of electricity supply in India

17	MAHARASHTRA	w.e.f. 01.04.2019	Below Poverty line (BPL)	With sanctioned load upto 0.25kW and Consumption upto 30 KWh/Month	25	Rs./Month	110
18	B.E.S.T. (Mumbai)	w.e.f. 01.04.2019	Below Poverty line (BPL)	With sanctioned load upto 0.25kW and Consumption upto 30 KWh/Month	10	Rs./Month	248
19	RELIANCE ENERGY (Mumbai)	w.e.f. 01.04.2019	Below Poverty line (BPL)	With sanctioned load upto 0.25kW and Consumption upto 30 KWh/Month	10	Rs./Month	284
20	TATA POWER CO. (Mumbai)	w.e.f. 01.04.2019	Below Poverty line (BPL)	With sanctioned load upto 0.25kW and Consumption upto 360 KWh/Annum	10	Rs./Month	384
21	MANIPUR	w.e.f. 01.04.2019	Kutir Jyoti	Single light point connection for total consumption in three months upto 45 units			
				Metered Supply (All units)	25	Rs./Month	185
22	MEGHALAYA	w.e.f. 01.04.2018	Kutir Jyoti / BPL	Metered (For consumption upto 30 units/month only)		Nil	365
				Un-metered	170	Rs./month	Nil
23	MIZORAM	w.e.f. 01.04.2019	Kutir Jyoti	Single light point connection for total consumption in three months upto 45 units			
				Metered Supply			
				1-20 KWh/Month for all units	20	Rs./Month	210
				Above 20 KWh/Month for all units			300
24	ODISHA	w.e.f. 01.06.2019	Kutir Jyoti	Upto 30 KWh/Month	80	Rs./Month	Nil
25	PUDUCHERRY	w.e.f. 01.06.2019	Hut Service	With connected load 2X40 Watts only	35	Rs./Month	Nil
26	RAJASTHAN	w.e.f. 01.02.2020	Below Poverty line (BPL)	Upto 50 units	100	Rs./Month	350
27	TRIPURA	w.e.f. 01.11.2014	Kutir Jyoti	Upto to 15 kWh/Month	58	Rs./Month	Nil
28	UTTARAKHAND	w.e.f. 01.04.2019	Life line	For load upto 1 KW and consumption upto 60 KWh/Month	18	Rs./Month	161
29	UTTAR PRADESH	w.e.f. 12.09.2019	Life Line	For contracted load of 1 kW and consumption upto 100 KWh/month	50	Rs./KW/Month	300
30	WEST BENGAL	w.e.f. 01.04.2019	Life Line	Upto 75 KWh/quarter	5	Rs./kVA/Month	379
31	CESC LTD. (Kolkata) (West Bengal)	w.e.f. 01.04.2017	Life Line	Upto 25 KWh/month	5	Rs./kVA/Month	378
32	DURGAPUR PROJ. LTD. (West Bengal)	w.e.f. 01.04.2019	Life Line	Upto 25 KWh/month	5	Rs./Month	250
33	IPCL (West Bengal)	w.e.f. 01.04.2019	Life Line	All Units	5	Rs./Month	272
34	DVC (West Bengal)	w.e.f. 01.04.2016	Life Line	All Units	5	Rs./Month	238

## Electricity Tariff & Duty and Average rates of electricity supply in India

### State wise details of consumer categories where subsidy has been provided by Government on both Fixed Charge as well as Energy Charge as obtained from State Energy Departments/tariff order of SERCs

SI No	Name of State	Name of category	Slab	Fixed charge without subsidy Rs/month	Energy charge without subsidy Rs/unit	Subsidy from Government on Fixed charge Rs/month	Subsidy from Government on Energy charge Rs/unit	Fixed charges after subsidy Rs/month	Energy charges after subsidy Rs/unit
1	Bihar (2019-20)	Domestic							
		Kutir Jyoti	Unmetered	350	-	111	-	239	-
		DS-I Rural	Unmetered	500	-	232.5	-	267.5	-
		Irrigation & Allied Services							
		IAS-I	Unmetered	800	-	716	-	84	-
			Metered	30	5.6	30	4.85	0.00	0.75
		IAS-II	Metered	200	6.65	200	5.9	0.00	0.75
	Public Service Connections	Har Ghar Nal	40	6.75	40	4.1	0.00	2.65	
2	Delhi (2019-20)	Domestic	0-200 Units	20	20	3	3	0	0.00
			201 - 400 Units	20	Electricity Subsidy upto Rs. 800 per month on electricity bills of consumers consuming between 201 to 400 units in a month.	4.5	Electricity Subsidy upto Rs. 800 per month on electricity bills of consumers consuming between 201 to 400 units in a month.	Electricity Subsidy upto Rs. 800 per month on electricity bills of consumers consuming between 201 to 400 units in a month.	Electricity Subsidy upto Rs. 800 per month on electricity bills of consumers consuming between 201 to 400 units in a month.
3	Gujarat (2019-20)	Agriculture	Unmetered	Rs. 2400 / HP / Year	-	Rs. 1735 / HP / Year	-	Rs. 665 / HP / Year	-
4	Jharkhand (2019-20)	DS-I (a) Rural	Unmetered	250	-	125	-	125	-
		DS-I (b) Rural	Unmetered	250	-	25	-	225	-
		Irrigation & Agriculture Service (IAS)	Unmetered	Rs. 400 /HP / Month	-	Rs. 275 /HP / Month	-	Rs. 125 /HP / Month	-
		Street Light	Unmetered	Rs. 500 / 100W / Month	-	Rs. 200 / 100W / Month	-	Rs. 300 / 100W / Month	-
5	Kerala (2019-20)	LT-I Domestic	0-20 kWh(NPG*)	35.00	3.15	35.00	3.15	0.00	0.00
			0-40 kWh	35.00	3.15	20.00	0.35	15.00	2.80
			41-50 kWh	35.00	3.15	20.00	0.50	15.00	2.65
			51-100 kWh	45.00	3.70	20.00	0.50	25.00	3.20
			101-120 kWh	55.00	4.80	20.00	0.50	35.00	4.30
		Agriculture	All Units	10.00	2.30	10.00	2.30	0.00	0.00
6	Madhya Pradesh (2019-20)	Unmetered Agriculture Consumer up to 10 HP	First 300 units	45.00	4.60	45.00	4.16	0.00	0.44
			301 to 750 units	55.00	5.60	55.00	5.16	0.00	0.44
			above 750 units	60.00	5.85	60.00	5.41	0.00	0.44
		Metered Agriculture Consumer up to 10 HP	First 300 units	45.00	4.60	45.00	3.80	0.00	0.80
			301 to 500 units	55.00	5.60	55.00	4.65	0.00	0.95
			501 to 750 units	60.00	5.60	55.00	4.58	0.00	1.02
		Unmetered Agriculture Consumer above 10 HP	Above 750 units	45.00	5.85	60.00	4.85	0.00	1.00
			First 300 units	45.00	4.60	45.00	3.72	0.00	0.88
			301 to 750 units	55.00	5.60	55.00	4.72	0.00	0.88
		Metered Agriculture Consumer above 10 HP	above 750 units	60.00	5.85	60.00	4.97	0.00	0.88
			First 300 units	45.00	4.60	45.00	2.70	0.00	1.90
			301 to 500 units	55.00	5.60	55.00	3.25	0.00	2.35
			501 to 750 units	60.00	5.60	55.00	3.10	0.00	2.50
		Free Supply to Metered & Unmetered SC/ST Agriculture Consumers having land upto 1 Hectare and load upto 5 HP	Above 750 units	45.00	5.85	60.00	3.45	0.00	2.40
			First 300 units	45.00	4.60	45.00	4.60	0.00	0.00
			301 to 750 units	55.00	5.60	55.00	5.60	0.00	0.00
		Temporary Agriculture consumers upto 10 HP	above 750 units	60.00	5.85	60.00	5.85	0.00	0.00
			First 300 units	60.00	5.85	60.00	3.93	0.00	1.92
		Temporary Agriculture consumers upto 10 HP		60.00	5.85	60.00	1.75	0.00	4.10
		LT Street Light		Rs. 300/KW	5.50	Rs. 95/KW	0.00	Rs. 205/KW	5.50
Power loom consumers having load up to 20 HP		Urban- Rs 224/KW of billing demand; Rural-Rs. 144/KW of billing demand	4.62	Urban- Rs 224/KW of billing demand; Rural-Rs. 144/KW of billing demand	1.50	0.00	3.12		
Power loom consumers having load from 21 HP upto 150 HP		Urban- Rs 320/KWof billing demand; Rural-Rs. 205/KWof billing demand	6.60	Urban- Rs 320/KWof billing demand; Rural-Rs. 205/KWof billing demand	1.25	0.00	5.35		

## Electricity Tariff & Duty and Average rates of electricity supply in India

SI No	Name of State	Name of category	Slab	Fixed charge without subsidy Rs/month	Energy charge without subsidy Rs/unit	Subsidy from Government on Fixed charge Rs/month	Subsidy from Government on Energy charge Rs/unit	Fixed charges after subsidy Rs/month	Energy charges after subsidy Rs/unit
7	Maharashtra (2019-20)	Agriculture	<b>LT- Agriculture (Unmetered)</b>						
			0 to 3 HP						
			Cate. I	501		259		242	
			Cate. II	415		182		233	
			3 to 5 HP						
			Cate. I	501		243		258	
			Cate. II	415		166		249	
			5 to 7.5 HP						
			Cate. I	530		254		276	
			Cate. II	443		173		270	
			More than 7.5 HP						
			Cate. I	579		254		325	
			Cate. II	493		173		320	
			<b>LT- Agriculture (Metered)</b>						
			0 to 3 HP	40	3.37	15	2.03	25	1.34
			3 to 5 HP	40	3.37	15	1.73	25	1.64
			5 to 7.5 HP	40	3.37	15	1.73	25	1.64
			More than 7.5 HP	40	3.37	15	1.73	25	1.64
		<b>LIS consumers</b>	40	3.37	15	1.94	25	1.43	
		<b>HT-Agriculture (Metered)</b>							
		<b>LIS consumers</b>							
		66 KV and above	69	3.77	25	2.61	44	1.16	
		33 KV	69	3.92	25	2.76	44	1.16	
		22 KV	69	4.14	25	2.98	44	1.16	
		11 KV	69	4.53	25	3.37	44	1.16	
		<b>Individual consumers (NON LIS)</b>							
		66 KV and above	69	3.77	25	1.96	44	1.81	
		33 KV	69	3.92	25	1.96	44	1.96	
		22 KV	69	4.14	25	1.96	44	2.18	
		11 KV	69	4.53	25	1.96	44	2.57	
Powerloom	<b>LT Powerloom</b>	<b>Rs/KVA/month</b>	<b>Rs/unit</b>	<b>Rs/KVA/month</b>	<b>Rs/unit</b>	<b>Rs/KVA/month</b>	<b>Rs/unit</b>		
	0-20 KW	Rs. 441/Connection/month	5.97	150	3.77	291	2.20		
	Above 20 KW	294	7.30	100	3.00	194	4.30		
	<b>LT Knitting, Hosiery &amp; Garments</b>	<b>Rs/KVA/month</b>	<b>Rs/unit</b>	<b>Rs/KVA/month</b>	<b>Rs/unit</b>	<b>Rs/KVA/month</b>	<b>Rs/unit</b>		
	0-20 KW	Rs. 441/Connection/month	6.09	150	3.77	291	2.32		
	Above 20 KW	294	6.98	100	3.00	194	3.98		
8	Mizoram (2019-20)	Public Lighting (LT)	All kWh	70.19	7.95	0.19	2.55	70	5.40
		Domestic (HT)	All kVAh	55.52	6.40	5.52	1.60	50	4.80
		Non-Domestic (HT)	All kVAh	61.06	6.45	6.06	2.05	55	4.40
		Commercial (HT)	All kVAh	77.82	7.40	7.82	1.90	70	5.50
		Public Water Works (HT)	All kVAh	88.90	7.25	8.90	2.25	80	5.00
		Irrigation & Agriculture (HT)	All kVAh	58.82	6.00	8.82	3.40	50	2.60
		Industrial (HT)	All kVAh	77.79	7.25	7.79	2.70	70	4.55
		Bulk Power Supply (HT)	All kVAh	99.99	7.30	9.99	2.20	90	5.10
9	Puducherry (2019-20)	Agriculture							
		Small Farmers		Rs. 10/HP/Month	0.00	Rs. 10/HP/Month	0.00	0.00	0.00
		Other Farmers		Rs. 45/HP/Month		Rs. 45/HP/Month			



## Electricity Tariff & Duty and Average rates of electricity supply in India

Sl No	Name of State	Name of category	Slab	Fixed charge without subsidy	Energy charge without subsidy	Subsidy from Government on Fixed charge	Subsidy from Government on Energy charge	Fixed charges after subsidy	Energy charges after subsidy
				Rs/month	Rs/unit	Rs/month	Rs/unit	Rs/month	Rs/unit
10	Punjab  (2019-20)	Small Power Industrial Consumer	Upto 20 KVA	80.00	5.37	80.00	0.38	0.00	4.99
		New prospective industries that have applied in the invest Punjab after 28th October 2015 and upto 31.03.2017	Medium Supply (Above 20 KVA & upto 100 KVA)	120.00	5.80	120.00	0.81	0.00	4.99
			Large Supply (General) (Above 100 KVA & upto 1000 KVA)	165.00	5.89	165.00	0.90	0.00	4.99
			Large Supply (General) (Above 1000 KVA & upto 2500 KVA)	225.00	5.93	225.00	0.94	0.00	4.99
			Large Supply (General) (Above 2500 KVA)	260.00	5.98	260.00	0.99	0.00	4.99
			Large Supply (PIU) (Above 100 KVA & upto 1000 KVA)	170.00	5.93	170.00	0.94	0.00	4.99
			Large Supply (PIU) (Above 1000 KVA & upto 2500 KVA)	260.00	6.18	260.00	1.19	0.00	4.99
			Large Supply (PIU) (Above 2500 KVA)	295.00	6.19	295.00	1.20	0.00	4.99
11	Rajasthan  (2019-20)	Domestic BPL	0-50 Units/Month	100.00	3.50	30.00	1.90	70.00	1.60
		Small Domestic	0-50 Units/Month	125.00	3.85	25.00	1.30	100.00	2.55
		Agriculture Service							
		Metered Supply							
		(i) Block Supply		Rs. 30/HP/month	5.55	Above Rs.45/connection/month	4.65	Rs. 30/HP/month(maximum Rs.45/connection/month)	0.90
		(ii) Round the Clock Supply		Rs. 60/HP/month	7.10	Above Rs.50/connection/month	4.65	Rs. 60/HP/month(maximum Rs.50/connection/month)	2.45
		Unmetered Supply							
		(i) Block Supply		Rs. 30/HP/month	Rs. 745/HP/month	Above Rs 15/connection/month	Rs. 660/HP/month	Rs. 30/HP/month(maximum Rs.15/connection/month)	Rs. 85/HP/month
		(ii) Round the Clock Supply		Rs. 60/HP/month	Rs. 895/HP/month	Above Rs 20/connection/month	Rs. 620/HP/month	Rs. 60/HP/month(maximum Rs.20/connection/month)	Rs. 275/HP/month

# Electricity Tariff & Duty and Average rates of electricity supply in India

Sl No	Name of State	Name of category	Slab	Fixed charge without subsidy Rs/month	Energy charge without subsidy Rs/unit	Subsidy from Government on Fixed charge Rs/month	Subsidy from Government on Energy charge Rs/unit	Fixed charges after subsidy Rs/month	Energy charges after subsidy Rs/unit
12	Tamil Nadu (2019-20)	Domestic, Handloom, Old age homes, Consulting rooms, Nutritious Meals Centres etc. (100 units free scheme bi-monthly)	Consumption upto 50 units monthly						
			0-50 units	15.00	2.50	15.00	2.50	0.00	0.00
			Consumption above 50 units and upto 100 units monthly						
			0-50 units	15.00	2.50	5.00	2.50	10.00	0.00
			51-100 units		2.50		1.00		1.50
			Consumption above 100 units and upto 250 units monthly						
			0-50 units	20.00	2.50	5.00	2.50	15.00	0.00
			51-100 units		2.50		0.50		2.00
			101-250 units		3.00		0.00		3.00
			Consumption above 250 units monthly						
			0-50 units	25.00	2.50	0.00	2.50	25.00	0.00
			51-100 units		3.50		0.00		3.50
		101-250 units	4.60		0.00		4.60		
		above 250 units	6.60		0.00		6.60		
		For Handlooms in residence, 0 to 200 units bimonthly is free. (Above 200 units bi-monthly, the corresponding slab in the domestic tariff is applicable)	Consumption upto 50 units monthly						
			0-50 units	15.00	2.50	Domestic 15 + Handloom 0	Domestic 2.50 + Handloom 0	0.00	0.00
			Consumption above 50 units and upto 100 units monthly						
			0-50 units	15.00	2.50	Domestic 5 + Handloom 10	Domestic 2.50 + Handloom 0	10.00	0.00
			51-100 units		2.50		Domestic 1.00 + Handloom 1.50		1.50
			Consumption above 100 units and upto 250 units monthly						
			0-50 units	20.00	2.50	Domestic 5 + Handloom 0	Domestic 2.50 + Handloom 0	15.00	0.00
			51-100 units		2.50		Domestic 0.50 + Handloom 2.00		0.00
			101-250 units		3.00		0.00		3.00
			Consumption above 250 units monthly						
			0-50 units	25.00	2.50	0.00	Domestic 2.50 + Handloom 0	25.00	0.00
			51-100 units		3.50		Domestic 0 + Handloom 3.50		0.00
		101-250 units	4.60		0.00		4.60		
		above 250 units	6.60		0.00		6.60		
		Huts in village panchayats, TAHDCO (Fully subsidized by the Govt.)	Till installation of Energy Meters	145.00	0.00	145.00	0.00	0.00	0.00
			On installation of Energy Meters	0.00	4.95	0.00	4.95	0.00	0.00
		Powerlooms (contracted load shall not exceed 12 KW) incl. Winding etc. (750 units bimonthly is free)	upto 250 units	60.00	5.20	60.00	5.20	0.00	0.00
			251-375 units		5.75		5.75		0.00
			376-500 units		5.75	25.00	3.45	35.00	2.30
			501-750 units		5.75		2.30		3.45
			Above 750 units		5.75		1.15		4.60
		Agriculture and Allied activities - (Fully subsidized by the Govt.)	Till installation of Energy Meters (As per Order Rs. 2875/HP/Annum)	Rs. 239.58/HP	0.00	Rs. 239.58/HP	0.00	0.00	0.00
On installation of Energy Meters	0.00		3.22	0.00	3.22	0.00	0.00		
13	Tripura (2014-15)	Kutir Jyoti	-	62.00	0.00	4.00	0.00	58.00	0.00
14	West Bengal WBSEDCL (2019-20)	Life Line (Domestic)	0 to 75 kWh	5	3.56	5	3.56	0.00	0.00
		Domestic (Rural)	First 102 kWh	15	5.26	10	0.67	5	4.59
			Next 78 kWh		5.86		0.67		5.19
			Next 120 kWh		6.73		0.51		6.22
			Next 300 kWh		7.23		0.56		6.67
			Next 300 kWh		7.32		0.57		6.75
		Domestic (Urban)	First 102 kWh	15	5.3	10	0.66	5	4.64
			Next 78 kWh		5.97		0.73		5.24
			Next 120 kWh		6.97		0.51		6.46
			Next 300 kWh		7.31		0.56		6.75
			Next 300 kWh		7.58		0.57		7.01
		Irrigation Pump (Non TOD)	On All Units	30	4.75	20	0.46	10	4.29
		Irrigation Pump (TOD)	Normal on All Units	20	3.78	10	0	10	3.78
			Peak on All Units		7.48		0		7.48
			Off Peak on All Units		2.42		0		2.42
		Short Term Irrigation Pump (TOD)	Normal on All Units	20	4.47	10	0	10	4.47
			Peak on All Units		8.25		0		8.25
			Off Peak on All Units		2.79		0		2.79

# Electricity Tariff & Duty and Average rates of electricity supply in India

## State wise details of consumer categories where subsidy has been provided by Government on Energy Charge only as obtained from State Energy Departments/tariff order of SERCs

SI No	Name of State	Name of category	Slab	Energy charge without subsidy	Subsidy from Government	Energy charges after subsidy
				Rs/unit	Rs/unit	Rs/unit
1	Assam (2019-20)	Jeevan Dhara	Upto 30 units per month	4.55	1.31	3.24
		LT- Domestic-A	Upto 120 units per month	5.40	1.01	4.39
		LT- Commercial	Upto 120 units per month	7.60	0.60	7.00
		LT- Small Industries- Rural	Upto 120 units per month	5.15	0.30	4.85
		LT-Small Industries- Urban	Upto 120 units per month	5.40	0.30	5.10
2	Bihar (2019-20)	<b>Domestic</b>				
		Kutir Jyoti (metered)	0-50	6.15	3.98	2.17
		DS-I Rural (metered)	0-50 units	6.15	3.50	2.65
			51-100 units	6.40	3.50	2.90
			101-200 units	6.70	3.55	3.15
			Above 200 units	7.05	3.55	3.50
			DS-II Demand Based	0-100 units	6.15	1.83
			101-200 units	6.95	1.83	5.12
			201-300 units	7.80	1.83	5.97
			Above 300 units	8.60	1.83	6.77
		DS-III		7.50	1.83	5.67
		<b>Non Domestic Service</b>				
		NDS-I (metered)	0-100 units	6.40	2.90	3.50
			101-200 units	6.95	2.92	4.03
			Above 200 units	7.50	2.92	4.58
		NDS-II Demand Based	Contract Demand < 0.5 KW	6.40	0.53	5.87
			Contract Demand > 0.5 KW			
			0-100 units	6.40	0.53	5.87
			101-200 units	6.95	0.53	6.42
		Above 200 units		7.50	0.53	6.97
Low Tension Industrial Services	LTIS-I (0-19 KW)		6.50	0.23	6.27	
LTIS-II (>19KW - 74 KW)	6.50		0.25	6.25		
High Tension	HTSS- 33/11 KV	4.15	0.09	4.06		
3	Goa (2019-20)	LT Domestic	0-100 kWh/month	1.40	0.10	1.30
		LT Domestic	101-200 kWh/month	2.10	0.20	1.90
		LT Agricultural (Irrigation / Pumpsets)	All units	1.40	0.10	1.30
4	Haryana (2019-20)	Domestic	Consumption upto 100 Units/month			
			0-50 Units	2.70	2.00	0.70
			51-100 Units	4.50	2.50	2.00
		LT Industry upto 20 KW	Upto 10 KW	6.35	2.00	4.35
			Above 10 KW & upto 20 KW	6.65	2.00	4.65
5	Himachal Pradesh (2019-20)	Domestic (Lifeline Consumer)	Upto 60 kWh/month	3.30	2.30	1.00
		Other Consumer	0-125 kWh/month	3.95	2.40	1.55
			126-300 kWh/month	4.85	1.90	2.95
			Above 300 kWh/month	5.45	1.05	4.40
			Prepaid Consumers	4.85	1.90	2.95
		Agriculture Consumer	Contract Demand<=20kVA	3.70	3.20	0.50
6	Jharkhand (2019-20)	Domestic-DS-Rural (metered)	DS-I (a), Kutirjyoti (metered)	5.75	4.25	1.50
		Domestic-DS-Rural (metered)	DS-I (b), metered	5.75	3.90	1.85
		Domestic-DS (Urban)	0-200 units	6.25	2.75	3.50
		Domestic-DS (Urban)	201-500 units	6.25	2.05	4.20
		Domestic-DS (Urban)	501-800 units	6.25	1.85	4.40
		Domestic-DS (Urban)	Above 800 units	6.25	1.00	5.25
		Domestic-DS-HT	All units	6.00/kVAh	1.50/kVAh	4.50/kVAh
		Commercial-Rural	0-100 units (metered)	6.00	3.50	2.50
		Commercial-Rural	Above 100 units (metered)	6.00	3.25	2.75
		Irrigation & Agriculture - IAS-I (Pvt.)	IAS-I (metered)	5.00	4.30	0.70
		Irrigation & Agriculture - IAS-II (Govt.)	IAS-II (metered)	5.00	3.80	1.20
		Institutional	Street light-metered	6.25	1.00	5.25
7	Karnataka (2019-20)	Bhagya Jyothi / Kuteer Jyothi		Rs. 7.20/Unit+ FAC or Monthly Minimum Rs. 45 Per installations	Rs. 7.20/Unit+ FAC or Monthly Minimum Rs. 45 Per installations	0.00
		Agriculture - Irrigation Pump Sets	Upto 10 HP	5.41	5.41	0.00
8	Kerala (2019-20)	LT V(A) Agriculture		2.30	0.85	1.45
9	Madhya Pradesh (2019-20)	HT Irrigation	11 KV	5.90	1.90	4.00
			22 KV	5.75	1.90	3.85
			33 KV	5.40	1.90	3.50

## Electricity Tariff & Duty and Average rates of electricity supply in India

Sl No	Name of State	Name of category	Slab	Energy charge without subsidy Rs/unit	Subsidy from Government Rs/unit	Energy charges after subsidy Rs/unit
10	Maharashtra (2019-20)	Powerloom	<b>LT Co-Op Soot Girni</b>			
			0-20 KW	6.09	3.00	3.09
			Above 20 KW	6.98	3.00	3.98
			<b>LT Non Co-Op Soot Girni</b>			
			0-20 KW	6.09	2.00	4.09
			Above 20 KW	6.98	2.00	4.98
			<b>LT Process Industry &amp; All Other Textile Units (Having load above 107 HP)</b>			
			Above 107 HP	6.98	2.00	4.98
			<b>HT Powerloom, Non Co-Op Soot Girni, Knitting, Hosiery &amp; Garments, Process Industry &amp; All Other Textile Units</b>			
			66 KV & Above	7.07	2.00	5.07
			33 KV	7.22	2.00	5.22
			22 KV	7.44	2.00	5.44
			11 KV	7.83	2.00	5.83
			<b>HT Co-Op Soot Girni</b>			
			66 KV & Above	7.07	3.00	4.07
			33 KV	7.22	3.00	4.22
			22 KV	7.44	3.00	4.44
11 KV	7.83	3.00	4.83			
11	Mizoram (2019-20)	Kutir Jyoti	First 20 kWh	5.40	3.30	2.10
			Above 20 kWh	5.60	2.60	3.00
		Domestic (LT)	First 100 kWh	6.15	3.05	3.10
			Next 100 kWh	6.35	1.75	4.60
			Above 200 kWh	6.55	1.45	5.10
		Non Domestic (LT)	First 150 kWh	6.40	2.50	3.90
			Above 150 kWh	6.55	2.25	4.30
		Commercial (LT)	First 150 kWh	7.90	3.55	4.35
			Above 150 kWh	8.00	2.60	5.40
		Public Water Works (LT)	All kWh	7.90	2.70	5.20
		Irrigation & Agriculture (LT)	All kWh	6.10	3.40	2.70
		Industrial (LT)	First 400 kWh	6.85	2.75	4.10
Above 400 kWh	7.15		2.35	4.80		
12	Puducherry (2019-20)	Domestic	0-100 Units/Month	1.50	0.75	0.75
13	Punjab (2019-20)	Medium Supply	Above 20 KVA & upto 100 KVA	5.80	0.80	5.00
		Large Supply (General)	Above 100 KVA & upto 1000 KVA	5.89	0.89	5.00
		Large Supply (General)	Above 1000 KVA & upto 2500 KVA	5.93	0.93	5.00
		Large Supply (General)	Above 2500 KVA	5.98	0.98	5.00
		Large Supply (PIU)	Above 100 KVA & upto 1000 KVA	5.93	0.93	5.00
		Large Supply (PIU)	Above 1000 KVA & upto 2500 KVA	6.18	1.18	5.00
		Large Supply (PIU)	Above 2500 KVA	6.19	1.19	5.00
		AP Consumers	-	5.28	5.28	0.00

## Electricity Tariff & Duty and Average rates of electricity supply in India

SI No	Name of State	Name of category	Slab	Energy charge without subsidy Rs/unit	Subsidy from Government Rs/unit	Energy charges after subsidy Rs/unit
14	Tamil Nadu (2019-20)	Actual Places of Public Worship	0-60 units	5.75	2.90	2.85
			Above 60 units	5.75	0.00	5.75
		Lift Irrigation Co-op Societies		6.35	6.35	0.00
15	Tripura (2014-15)	<b>Domestic</b>				
		Domestic (Rural)	0-50 kWh/month	4.03	0.69	3.34
			Domestic (Urban)	0-50 kWh/month	4.84	0.67
				51-150 kWh/month	5.98	0.52
		Three phase (above 3 kW compulsory )	All units	7.20	0.15	7.05
		<b>Commercial</b>				
		Small commercial/ Pan shop	Upto 50 kWh/month	5.93	0.62	5.31
			Others	Upto 150 kWh/month	6.69	0.51
		Semi Commercial		All units	7.25	0.10
		Three phase (above 3 kW compulsory )	All units	7.45	0.10	7.35
		<b>Irrigation</b>				
		Irrigation	Upto 5 HP all units	4.95	1.40	3.55
			Above 5 HP all units	5.95	1.40	4.55
		<b>Industrial</b>				
		Rural (upto 5HP)	All units	5.93	0.10	5.83
			Urban (upto 5HP)	All units	6.36	0.10
		<b>Tea, Coffee and Rubber Gardens</b>	All units	7.50	0.30	7.20
		<b>Public Lighting</b>				
		Panchayat	All units	5.55	0.57	4.98
		Nagar Panchayat/ Municipality	All units	6.63	0.57	6.06
		<b>Special Public Utility</b>				
		Crematorium, Emergency water pumping, Drainage	All units	5.80	1.10	4.70
		16	Telangana (2019-20)	Domestic upto 100 units (TSSPDCL)	0-50 units	3.26
51-100 units	2.60				0.00	2.60
Domestic upto 100 units (TSNPDCCL)	0-50 units			7.61	6.16	1.45
	51-100 units			6.68	4.08	2.60
Agriculture (TSSPDCL)	Agriculture (DSM Measures Mandatory) Other than Corporate Farmers			1.37	1.37	0.00
Agriculture (TSNPDCCL)				5.48	5.48	0.00
Horticulture Nurseries with CL upto 15 HP	TSSPDCL			4.22	0.22	4.00
	TSNPDCCL			4.55	0.55	4.00

**State-wise details of proposed subsidy amount in Rs. crore, where direct subsidy is given to Discoms to bridge ARR gap**

SI No	Name of State	Aggregate Revenue Req (Rs. Crore)	Revenue from Tariff and other income (Rs. Crore)	Subsidy from Govt. (Rs. crore)
1	Arunachal Pradesh (2019-20)	689.83	181.91	507.92
2	Bihar (2019-20)			
	NBPDCL	8778.42	8141.73	350
	SBPDCL	10535.18	8859.38	510
3	Haryana (2019-20)	28805.08	22596.84	6856.04
4	Himachal Pradesh (2019-20)	5285.29	5287.32	475
5	Jammu & Kashmir (2016-17)	5471.74	3329.88	1728
6	Jharkhand (2019-20)	7374.07	5805.1	1329.03
7	Kerala (2019-20)	15501.06	15363.46	394.01
8	Madhya Pradesh (2019-20)	36671.06	19160.01	17511.05
9	Mizoram (2019-20)	407.19	291.24	115.95
10	Meghalaya (2019-20)	810.21	920.53	9.82
11	Puducherry (2019-20)	1508.94	1422.00	8.7
12	Rajasthan (2019-20)			
	JVVNL	21896.87	16190.97	3100.15
	AVVNL	15001.22	12300.3	2316.11
	JDVVNL	19129.76	11964.58	3467.87
13	Tamil Nadu (2019-20)	77142.03	65177.10	5982.47
14	Telangana (2019-20)			
	TSSPDCL	20161.75	18764.25	1397.50
	TSNPDCL	9859.82	5605.68	4254.14

**Note:**

(1) List of States where no subsidy is given to consumers during FY 2019-20 are as follows: Andaman & Nicobar, Chandigarh, Chhattisgarh, Dadra & Nagar Haveli, Daman & Diu, Nagaland, Odisha and Uttarakhand.

(2) We have not received the subsidy details for Andhra Pradesh, Jammu & Kashmir, Lakshadweep, Manipur, Sikkim Tripura and Uttar Pradesh.

**State-wise Cross Subsidy Surcharge for open-access consumers during FY 2019-20**

**Andhra Pradesh (2019-20):**

Categories	APSPDCL	APEPDCL
	Cross subsidy surcharge (2019-20) (Rs./unit)	Cross subsidy surcharge(2019-20) (Rs./unit)
<b>HT Category at 11 kV</b>		
HT-IB Town Ships and Colonies	0.70	1.36
HT-IIA Commercial	2.03	2.20
HT-IIB Public Infrastructure and Tourism	1.88	1.95
HT-IID Function Halls/Auditoriums /Start up Power	2.35	2.35
HT-IIIA&B Industry General & Seasonal Industries	1.83	1.83
HT-IVB CPWS/ PWS Schemes	0.00	0.00
HT-IVE Religious Places	0.00	0.00
HT-VC Agriculture and Animal Husbandry	0.00	0.00
HT-VD Poultry Hatcheries and Poultry Feed Mixing Plants / Aqua Hatcheries & Aqua Feed Mixing Plants / Floriculture in Green House	1.30	1.58
HT-VF Government / Private Lift Irrigation Schemes	0.00	0.34
<b>HT- Category of 33 kV</b>		
HT- IB Town Ships and Colonies	1.38	1.32
HT- IIA Commercial	1.93	1.90
HT- IIB Public Infrastructure and Tourism	1.66	1.62
HT- IID Function Halls/Auditoriums /Start up	2.35	2.35
HT- IIIA&B Industry General & Seasonal Industries	1.47	1.47
HT-IIIC Energy Intensive Industries	0.50	0.60
HT-IVE Religious Places	0.24	-
HT- VD Poultry Hatcheries and Poultry Feed Mixing Plants / Aqua Hatcheries & Aqua Feed Mixing Plants / Floriculture in Green House	1.70	1.23
HT- VF Government / Private Lift Irrigation Schemes	-	1.05
<b>HT Category at 132 kV</b>		
HT- IIA Commercial	1.59	1.95
HT- IID Function Halls/Auditoriums /Start up	2.35	2.35
HT- IIIA&B Industry General & Seasonal Industries	1.33	1.33
HT- IIIC Energy Intensive Industries	0.32	0.38
HT-IVF Railway Traction	0.46	0.50
HT- VF Government / Private Lift Irrigation Schemes	1.16	1.16

**Assam APDCL (2019-20):**

Sl. No.	Particulars	Amount (Rs./kWh)
1	Cross Subsidy Surcharge for HT Commercial category	1.56
2	Cross Subsidy Surcharge for HT Bulk Supply – Govt. Edu. Inst. Category	0.72
3	Cross Subsidy Surcharge for HT Bulk Supply Others Category	1.54
4	Cross Subsidy Surcharge for HT-II Industry above 150 kW Category	1.62
5	Cross Subsidy Surcharge for Tea, Coffee & Rubber category	1.31
6	Cross Subsidy Surcharge for Oil & Coal category	1.61

**BIHAR (2019-20):**

**NBPDCL/SBPDCL**

cross subsidy surcharge

For 132 kV consumers = Rs.1.81/kWh.

For 33 kV consumers (other than HTSS) = Rs.1.82/kWh.

For 11 kV consumers (other than HTSS) = Rs.1.85/kWh

For HTSS consumers (33 kV& 11 kV) = Rs.0.81/kWh

**CHANDIGARH (2019-20):**

Cross-Subsidy Surcharge as NIL at LT Voltage level and Rs. 1.79/kWh at HT/EHT Voltage level



**CHHATTISGARH (2019-20):**

Cross-Subsidy Surcharge

a) For 220 kV/132 kV consumers Rs. 1.70 per kWh (which is 90% of the computed value of Rs. 1.89 per kWh).

b) For 33 kV consumers Rs. 1.38 per kWh (which is 90% of the computed value of Rs. 1.53 per kWh).

For open access consumers procuring power from renewable energy based power generating plant, the Cross-Subsidy Surcharge payable shall be 50% of the Cross-Subsidy Surcharge determined for that year.

Accordingly, Cross-subsidy Surcharge for renewable energy transactions is as under:

a) Rs. 0.85 per kWh for 220 kV/132 kV consumers (which is 50% of the computed value of Rs. 1.89 per kWh). b) Rs. 0.69 per kWh for 33 kV consumers (which is 50% of the computed value of Rs. 1.53 per kWh).

**DADAR AND NAGAR HAVELI (2019-20):**

Cross-Subsidy Surcharge as Rs. 0.1/kWh for 11 kV level and NIL at other all voltage level.

**DAMAN AND DIU (2019-20):**

Cross-Subsidy Surcharge as Rs. 0.20/kWh for HT/EHT voltage level.

**GOA (2019-20):**

Cross-Subsidy Surcharge as NIL at LT Voltage level and Rs. 1.58/kWh at HT/EHT Voltage level.

**GUJARAT (2019-20):**

**(i) Torrent Ahmedabad:**

Cross subsidy surcharge for HTMD Category = 1.38 Rs./kWh.

**(ii) DGVCL / MGVCL / PGVCL / UGVCL:**

Cross subsidy surcharge for HT Category = 1.36 Rs /kWh.

**(iii) Torrent Power Limited (TPL)-Distribution Surat:**

Cross subsidy surcharge for HTMD Category = 1.26 Rs./kWh.

**HARYANA (2019-20):**

Sr. No.	Categories	Cross Subsidy Surcharge (Rs./kWh)
1	HT industry	0.78
2	Bulk Supply (other than DS)	0.57
3	Railways(Traction)/DMRC	0.43
3	LT Industry	0.46
4	NDS (HT)	0.90

**HIMACHAL PRADESH (2019-20):**

**Cross Subsidy Surcharge for Long-term & Medium-term Open Access Consumers**

Sr. No.	Description of Consumers	Cross Subsidy Surcharge (Rs./unit)	20% of the Cross Subsidy Surcharge (Rs./unit)	20% of the Tariff applicable to respective category (Rs./unit)	Minimum of (B) & (C) (Rs./unit)
		<b>(A)</b>	<b>(B)</b>	<b>(C)</b>	<b>(D)</b>
1	Large Industrial Power Supply EHT Consumers	2.25	0.45	1.05	0.45
2	Large Industrial Power Supply HT 2 Consumers	2.09	0.42	1.11	0.42
3	Irrigation & Drinking Water Supply Category - EHT Consumers	2.56	0.51	1.11	0.51
4	Irrigation & Drinking Water Supply Category - HT Consumers	1.55	0.31	1.15	0.31
5	Bulk Supply Category - EHT Consumers	2.52	0.50	1.10	0.50
6	Bulk Supply Category - HT Consumers	1.51	0.30	1.14	0.30

**Cross Subsidy Surcharge for Short-term Open Access Consumers during Time of the Day**

Sr. No.	Description of Consumers	Cross Subsidy Surcharge for Part of the Day	
		Non-Peak Hours(Rs./ unit)	Peak Hours (Rs./ unit)
1	Large Industrial Power Supply EHT Consumers	0.45	0.72
2	Large Industrial Power Supply HT 2 Consumers	0.42	0.66
3	Irrigation & Drinking Water Supply Category - EHT Consumers	0.51	0.71
4	Irrigation & Drinking Water Supply Category - HT Consumers	0.31	0.48
5	Bulk Supply Category - EHT Consumers	0.50	0.50
6	Bulk Supply Category - HT Consumers	0.30	0.30

**JHARKHAND (2019-20):**

**Cross-subsidy surcharge**

- HT Services 11 kV – 1.19 Rs./kWh
- HT Services 33 kV & above – 1.03 Rs./kWh

**KARNATAKA (2019-20):**

**Cross subsidy surcharge (Paise/unit)**

Particulars	HESCOM		GESCOM		MESCOM		CESC	
	66 kV & above	HT level-11 kV/33kV	66 kV & above	HT level-11 kV/33kV	66 kV & above	HT level-11 kV/33kV	66 kV & above	HT level-11 kV/33kV
HT- 1 Water Supply	77	31	77	31	77	31	77	31
HT-2a Industries	172	172	172	172	172	172	172	172
HT-2b Commercial	203	203	203	203	203	203	203	203
HT- 2 (C) (i)	164	164	164	164	164	164	164	164
HT-2 (C) (ii)	190	190	190	190	190	190	190	190
HT3 (a) (i) Lift Irrigation	0	0	0	0	0	0	0	0
HT3 (a) (ii) Lift Irrigation	0	0	0	0	0	0	0	0
HT3 (a) (iii) Lift Irrigation	0	0	0	0	0	0	0	0
HT3 (b) Irrigation & Agricultural Farms	0	0	0	0	0	0	0	0
HT- 4 Residential Apartments	147	147	147	147	147	147	147	147
HT5 Temporary	260	260	260	260	260	260	260	260

**BESCOM**

Particulars	66 kV & above	HT level-11 kV/33kV
HT-1 Water Supply	77	31
HT-2a(i) Industries	187	187
HT-2a(ii) Industries	172	172

Particulars	66 kV & above	HT level-11 kV/33kV
HT-2b(i) Commercial	213	213
HT-2b(ii) Commercial	203	203
HT-2 (C)(i)	164	164
HT-2 (C)(ii)	190	190
HT3 (a)(i) Lift Irrigation	0	0
HT3 (a)(ii) Lift Irrigation	0	0
HT3 (a)(iii) Lift Irrigation	0	0
HT3 (b) Irrigation & Agricultural Farms	0	0
HT-4 Residential Apartments	147	147
HT5 Temporary	260	260

**KERALA (2019-20):**

**Cross subsidy surcharge**

Category	Cross Subsidy Surcharge (Rs./unit)
EHT-66 kV	1.23
EHT- 110 kV	1.20
EHT- 220 kV	1.25
EHT-Gen A	1.23
EHT-Gen B	1.67
Railways	1.26
KMRL	1.21
HT-I(A)	1.40
HT-I(B)	1.63
HT-II(A)	1.47
HT-II (B)	1.71
HT-III(A)	1.19
HT-III(B)	0.62
HT-IV(A)	1.89
HT-IV(B)	1.95
HT-V	1.72

**Madhya Pradesh (2019-20):**

**Cross subsidy surcharge**

Category	Cross Subsidy Surcharge (Rs./unit)
HV-1 Railway Traction	0.98
HV-2 Coal Mines	1.70
HV-3.1 Industrial	1.57
HV-3.2 Non-Industrial	1.62
HV-3.3 Shopping Malls	1.63
HV-3.4 Power Intensive Industries	1.30
HV- 4 Seasonal	1.87
HV-5 Public Water works	1.30
HV-6 Bulk Residential Users	1.33

**Maharashtra-MSEDCL (2019-20):**

**Cross- Subsidy Surcharge**

Consumer Category	T (Tariff)	C	L	D = WL + Tx	CSS Computed - (a)	20% of Tariff - (b)	CSS – Min (a,b)
	Rs./Unit*		%		Rs./Unit*		
<b>HT CATEGORY - EHV (66 KV AND ABOVE)</b>							
HT I(A) (I): HT - INDUSTRY	7.88	3.80	3.30%	0.75	3.21	1.58	1.58
HT I(B) (I): HT - INDUSTRY (SEASONAL)	8.43	3.80	3.30%	0.75	3.76	1.69	1.69
HT II (A): HT - COMMERCIAL	12.97	3.80	3.30%	0.75	8.30	2.59	2.59
HT III (A): HT - RAILWAYS/METRO/MONORAIL TRACTION	8.34	3.80	3.30%	0.75	3.66	1.67	1.67
HT IV: HT - PUBLIC WATER WORKS (PWW)	6.64	3.80	3.30%	0.75	1.97	1.33	1.33
HT V(A): HT - AGRICULTURE PUMPSETS	4.10	3.80	3.30%	0.75	-	0.82	-

## Electricity Tariff & Duty and Average rates of electricity supply in India

Consumer Category	T	C	L	D = WL + Tx	CSS Computed (a)	20% of Tariff - (b)	CSS - Min (a,b)
	Rs./Unit*		%	Rs./Unit*			
HT IX(B): HT - PUBLIC SERVICES- OTHERS	10.33	3.80	3.30%	0.75	5.65	2.07	2.07
<b>HT CATEGORY - 33 KV</b>							
HT I(A) (I): HT - INDUSTRY	7.95	3.80	9.10%	0.90	2.87	1.59	1.59
HT I(B) (I): HT - INDUSTRY (SEASONAL)	8.58	3.80	9.10%	0.90	3.50	1.72	1.72
HT II (A): HT - COMMERCIAL	13.06	3.80	9.10%	0.90	7.98	2.61	2.61
HT III (A): HT - RAILWAYS/METRO/MONORAIL TRACTION	8.37	3.80	9.10%	0.90	3.29	1.67	1.67
HT IV: HT - PUBLIC WATER WORKS (PWW)	7.04	3.80	9.10%	0.90	1.96	1.41	1.41
HT V(A): HT - AGRICULTURE PUMPSETS	4.18	3.80	9.10%	0.90	-	0.84	-
HT V(B): HT - AGRICULTURE OTHERS	5.47	3.80	9.10%	0.90	0.40	1.09	0.40
HT VI: HT - GROUP HOUSING SOCIETIES (RESIDENTIAL)	6.95	3.80	9.10%	0.90	1.88	1.39	1.39
HT VIII(B): HT - TEMPORARY SUPPLY OTHERS (TSO)	13.36	3.80	9.10%	0.90	8.29	2.67	2.67
HT IX(A): HT - PUBLIC SERVICES- GOVERNMENT	9.12	3.80	9.10%	0.90	4.05	1.82	1.82
HT IX(B): HT - PUBLIC SERVICES- OTHERS	10.99	3.80	9.10%	0.90	5.91	2.20	2.20
<b>HT CATEGORY - 22 KV</b>							
HT I(A) (I): HT - INDUSTRY	8.32	3.80	10.55%	1.12	2.96	1.66	1.66
HT I(B) (I): HT - INDUSTRY (SEASONAL)	8.58	3.80	10.55%	1.12	3.21	1.72	1.72
HT II (A): HT - COMMERCIAL	12.97	3.80	10.55%	1.12	7.60	2.59	2.59
HT III (A): HT - RAILWAYS/METRO/MONORAIL TRACTION	8.41	3.80	10.55%	1.12	3.05	1.68	1.68
HT IV: HT - PUBLIC WATER WORKS (PWW)	7.53	3.80	10.55%	1.12	2.17	1.51	1.51
HT V(A): HT - AGRICULTURE PUMPSETS	4.32	3.80	10.55%	1.12	-	0.86	-
HT V(B): HT - AGRICULTURE OTHERS	5.75	3.80	10.55%	1.12	0.39	1.15	0.39
HT VI: HT - GROUP HOUSING SOCIETIES (RESIDENTIAL)	7.02	3.80	10.55%	1.12	1.66	1.40	1.40
HT VIII(B): HT - TEMPORARY SUPPLY OTHERS (TSO)	13.41	3.80	10.55%	1.12	8.05	2.68	2.68
HT IX(A): HT - PUBLIC SERVICES- GOVERNMENT	9.20	3.80	10.55%	1.12	3.84	1.84	1.84
HT IX(B): HT - PUBLIC SERVICES- OTHERS	11.02	3.80	10.55%	1.12	5.66	2.20	2.20
<b>HT CATEGORY - 11 KV</b>							
HT I(A) (I): HT - INDUSTRY	10.08	3.80	12.0%	1.51	4.26	2.02	2.02
HT I(B) (I): HT - INDUSTRY (SEASONAL)	11.29	3.80	12.0%	1.51	5.46	2.26	2.26
HT II (A): HT - COMMERCIAL	15.94	3.80	12.0%	1.51	10.12	3.19	3.19

## Electricity Tariff & Duty and Average rates of electricity supply in India

Consumer Category	T	C	L	D = WL + Tx	CSS Computed	20% of Tariff - (b)	CSS - Min (a,b)
	Rs./Unit*		%	Rs./Unit*			
HT III (A): HT - RAILWAYS/METRO/MONORAIL TRACTION	10.42	3.80	12.0%	1.51	4.60	2.08	2.08
HT IV: HT - PUBLIC WATER WORKS (PWW)	7.96	3.80	12.0%	1.51	2.13	1.59	1.59
HT V(A): HT - AGRICULTURE PUMPSETS	5.24	3.80	12.0%	1.51	-	1.05	-
HT V(B): HT - AGRICULTURE OTHERS	6.22	3.80	12.0%	1.51	0.40	1.24	0.40
HT VI: HT - GROUP HOUSING SOCIETIES (RESIDENTIAL)	8.86	3.80	12.0%	1.51	3.03	1.77	1.77
HT VIII(B): HT - TEMPORARY SUPPLY OTHERS (TSO)	17.75	3.80	12.0%	1.51	11.93	3.55	3.55
HT IX(A): HT - PUBLIC SERVICES-GOVERNMENT	10.33	3.80	12.0%	1.51	4.50	2.07	2.07
HT IX(B): HT - PUBLIC SERVICES-OTHERS	13.33	3.80	12.0%	1.51	7.51	2.67	2.67
<b>LT CATEGORY</b>							
<b>LT I : RESIDENTIAL</b>							
LT-BPL DOMESTIC	2.08	3.80	14.90%	2.03	-	0.42	-
LT-DOMESTIC							
0-100	5.48	3.80	14.90%	2.03	-	1.10	-
101-300	9.26	3.80	14.90%	2.03	2.77	1.85	1.85
301-500	11.75	3.80	14.90%	2.03	5.26	2.35	2.35
501-1000	13.07	3.80	14.90%	2.03	6.57	2.61	2.61
ABOVE 1000	13.86	3.80	14.90%	2.03	7.37	2.77	2.77
<b>LT II : COMMERCIAL</b>							
LT COMM 0-20 KW	12.39	3.80	14.90%	2.03	5.90	2.48	2.48
LT COMM 20-50 KW	13.79	3.80	14.90%	2.03	7.30	2.76	2.76
LT COMM > 50 KW	16.79	3.80	14.90%	2.03	10.30	3.36	3.36
<b>LT III : PWW</b>							
LT-PWW > 40 KW	6.62	3.80	14.90%	2.03	0.13	1.32	0.13
<b>LT V (A) : INDUSTRIES (GENERAL)</b>							0.00
LT IND UPTO 27 HP	6.80	3.80	14.90%	2.03	0.31	1.36	0.31
LT IND > 27 HP	9.53	3.80	14.90%	2.03	3.04	1.91	1.91
<b>LT V (B) : POWERLOOM</b>							
POWERLOOM UPTO 27 HP	6.15	3.80	14.90%	2.03	-	1.23	-
POWERLOOM > 27 HP	7.77	3.80	14.90%	2.03	1.28	1.55	1.28
<b>LT VI : STREET LIGHT</b>							
ST.LGT GRAM, A,B&C	6.24	3.80	14.90%	2.03	-	1.25	-
ST.LGT MUN. CO.	7.77	3.80	14.90%	2.03	1.28	1.55	1.28
<b>LT VI : TEMPORARY CONNECTION</b>							
TEMP CONN (OTHER)	15.43	3.80	14.90%	2.03	8.94	3.09	3.09



## Electricity Tariff & Duty and Average rates of electricity supply in India

Consumer Category	T	C	L	D = WL + Tx	CSS Computed	20% of Tariff - (b)	CSS - Min (a,b)
	Rs./Unit*		%	Rs./Unit*			
TEMP CONN (RELI)	5.57	3.80	14.90%	2.03	-	1.11	-
<b>LT VIII: HORDING AND ADVT.</b>	18.05	3.80	14.90%	2.03	11.56	3.61	3.61
<b>LT IX : CREMATORIUM/BURIAL</b>	5.04	3.80	14.90%	2.03	-	1.01	-
<b>LT X (A)LT-PUB.SER.GOV</b>							
LT-PUB.SER.GOV- 0-20 KW	7.60	3.80	14.90%	2.03	1.10	1.52	1.10
LT-PUB.SER.GOV- 20-50 KW	8.49	3.80	14.90%	2.03	2.00	1.70	1.70
LT-PUB.SER.GOV- > 50 KW	9.22	3.80	14.90%	2.03	2.73	1.84	1.84
<b>LT X : PUB.SER.OTHER</b>							
LT-PUB.SER.OTHER 0-20 KW	9.28	3.80	14.90%	2.03	2.79	1.86	1.86
LT-PUB.SER.OTHER- 20-50KW	9.94	3.80	14.90%	2.03	3.45	1.99	1.99
LT-PUB.SER.OTHER->50KW	10.25	3.80	14.90%	2.03	3.76	2.05	2.05

Where,

T = Tariff

C = unit weighted average cost of power purchase

L = aggregate of transmission, distribution and commercial losses

D = aggregate of transmission, distribution and wheeling charge

### **Maharashtra- Mumbai (Reliance Energy) (2019-20):**

#### Cross- Subsidy Surcharge

Category	Rs./kWh
<b>LT Category</b>	
LT I - Below Poverty Line	-
LT -I Residential	0.59
LT II (A) - 0-20 kW	1.85
LT II (B) - 20-50 kW	1.97
LT II (C) - above 50 kW	2.01
LT III (A) - LT Industrial up to 20 kW	1.69
LT III (B) - LT Industrial above 20 kW	1.84

Category	Rs./kWh
LT IV - Public Water Works	1.69
LT-V: LT- Advertisements and Hoardings	2.13
LT VI: LT -Street Lights	1.72
LT-VII (A): LT -Temporary Supply Religious	0.89
LT-VII (B): LT -Temporary Supply Others	2.11
LT VIII: LT - Crematorium & Burial Grounds	-
LT IX (a): PS - Govt. EI & Hospitals	1.06
LT IX (b): PS - Others	1.39
LT X (a): Agriculture - Pump sets	-
LT X (a): Agriculture - Others	0.32
<b>33 kV Category</b>	
HT V - HT Metro & Monorail	1.60
<b>11 kV Category</b>	
HT I: HT-Industry	1.80
HTII: HT- Commercial	1.97
HT III: HT-Group Housing Society	1.73
HT IV: HT -Public Water Works	1.61
HT VI (a):PS - Govt. EI & Hospitals	1.66
HT VI (b):PS - Others	1.84
HT VII: Temporary Supply	1.80

**Maharashtra- Mumbai(TATA's) (2019-20):**

**Cross Subsidy Surcharge**

Consumer Categories	Rs./kWh
<b><u>HT CATEGORIES</u></b>	
HT I - Industry	1.90
HT II - Commercial	2.00
HT III - Group Housing Society (Residential)	1.80
HT IV - PWW	0.75
HT V(A) - Railways	0.42
HT V(B) - Metro & Monorail	0.56
HT VI - Public Services (A)	1.76
HT VI - Public Services (B)	1.92

<b>Consumer Categories</b>	<b>Rs./kWh</b>
HT VII - Temporary Supply	1.89
<b><u>LT CATEGORIES</u></b>	
LT I (A) - Residential (BPL)	-
LT I (B) - Residential	-
LT II - Commercial (A) - Upto 20 kW	0.35
LT II - Commercial (B) - > 20 kW & < 50kW	0.33
LT II - Commercial (C) - > 50kW	1.77
LT III (A) - Industry < 20 kW	-
LT III (B) - Industry > 20kW	-
LT IV – PWW	-
LT V - Advertisement & Hoardings, incl. floodlights & neon signs	1.66
LT VI – Streetlights	0.40
LT VII (A)– Temporary Supply -Religious	-
LT VII (B)– Temporary Supply -Others	1.25
LT VIII – Crematoriums and Burial Grounds	-
LT IX - Public Services (A) Govt. Edu. Inst. & Hospitals	-
LT IX - Public Services (B) Others	0.33

**ODISHA (2019-20):**

The Open Access Cross Subsidy Surcharge and Transmission Charges for Open Access consumer 1MW & above

Name of the licensee	Cross Subsidy Surcharge (P/U)		Transmission Charges for Short Term Open access Customer (applicable for HT & EHT consumers)
	EHT	HT	
CESU	149.88	94.53	Rs. 1500/MW/day or Rs.62.5/MWh
NESCO Utility	126.57	57.58	Rs. 1500/MW/day or Rs.62.5/MWh
WESCO Utility	122.79	71.82	Rs. 1500/MW/day or Rs.62.5/MWh
SOUTHCO Utility	197.13	135.40	Rs. 1500/MW/day or Rs.62.5/MWh

**MEGHALAYA (2018-19):**

**Cross subsidy surcharge**

- For HT level = Rs. 1.30/kWh
- For EHT level = Rs. 1.20/kWh

**PUDUCHERRY (2019-20):**

**Cross subsidy surcharge**

- For LT level = NIL
- For HT level = Rs. 2.40/kWh
- For EHT level = Rs. 2.59/kWh

**PUNJAB (2019-20):**

**Cross subsidy surcharge**

Large supply –

General Industry - 40 paise/kWh

PIU/Arc Furnace consumers - 66 paise/kWh

Domestic supply - 18 paise/kWh

Non-Residential supply - 125 paise/kWh

Bulk supply - 62 paise/kWh

Railway Traction – 100 paise/kWh

**Tamil Nadu (2017-18):**

**Cross subsidy surcharge**

Particulars	ABR	C	C / (1-L)	D	R	CSS
	Rs/kWh	Rs/kWh	Rs/kWh	Rs/kWh	Rs/kWh	Rs/kWh
<b>HT Sales</b>						
HT IA: HT-Industry	8.37	4.09	4.32	0.43	-	1.67
HT IB: Railway Traction	7.71	4.09	4.32	0.43	-	1.54
HT IIA: Govt. educational institute	7.58	4.09	4.32	0.43	-	1.52
HT IIB: Pvt Educational Institute	8.05	4.09	4.32	0.43	-	1.61
HT III - HT commercial	9.91	4.09	4.32	0.43	-	1.98
HT IV- Lift Irrigation societies	6.35	4.09	4.32	0.43	-	1.27
HT V - Temporary Supply	11.30	4.09	4.32	0.43	-	2.26

Where,

ABR = Average Billing Rate

C = unit weighted average cost of power purchase

L = aggregate of transmission, distribution and commercial losses

D = aggregate of transmission, distribution and wheeling charge

R = per unit cost of carrying cost of regulatory assets

**Uttarakhand (2019-20):**

**Cross subsidy surcharge**

- For HT Industrial consumers = Rs. 0.51/kWh
- For Non-domestic Consumers = Rs. 0.82/kWh

**Uttar Pradesh (2019-20):**

Sl. No.	Categories	Cross Subsidy Surcharge "CSS"
1	HV-1 (Supply at 11 kV)	0.00
2	HV-1 (Supply above 11 kV)	0.00
3	HV-2 (Supply at 11 kV)	0.00
4	HV-2 (Supply above 11 kV)	0.00
5	HV-3 (Supply above 11 kV)	1.01
6	HV-4 (Supply at 11 kV)	0.00
7	HV-4 (Supply above 11 kV)	1.79

**Note:** The tariff orders of the remaining States/UTs are not explicit about the Cross subsidy surcharge.

**State-wise Wheeling charges for FY 2019-20**

S.no.	State	Category	Wheeling charges in paise/kWh
1.	<b>Assam</b>	33kV voltage	26
2.	<b>Bihar</b>		
	NBPDCL/SBPDCL	33 kV	47
		11 kV	51
3.	<b>Chandigarh</b>	At EHT and HT level	7
		At LT level	54
4.	<b>Chhattisgarh</b>		23.5
5.	<b>Dadar &amp; Nagar Haveli</b>	Below 11 kV level-LT	73
		11 kV	5
		66 kV	2
6.	<b>Daman &amp; Diu</b>	At HT/EHT network	11
		At LT network	104
7.	<b>Delhi</b>		
	BRPL	Above 66 kV level	0
		At 33/66 kV level	87
		At 11 kV level	88
		At LT level	97
		Average	95
	BYPL	Above 66 kV level	0
		At 33/66 kV level	115
		At 11 kV level	117
		At LT level	130
		Average	128
	TPDDL	Above 66 kV level	85
		At 33/66 kV level	86
		At 11 kV level	87
		At LT level	93
		Average	92
8.	<b>Goa</b>	At EHT/ HT level	24
		At LT level	202
9.	<b>Gujarat</b>		

## Electricity Tariff & Duty and Average rates of electricity supply in India

	UGVCL/DGVCL/MGVCL/PGVCL	At 11kV level	14.81
		At 400 volt (LT)	63.54
	Torrent Power (Surat Supply Area)	HT Category	70
		LT Category	82
	Torrent Power (Ahmedabad Supply Area)	HT voltage	76
		LT voltage	106
10.	<b>Haryana</b>	For open access consumer	83
11.	<b>Himachal Pradesh</b>	EHT (>66 kV)	27
		HT (33 kV)	63
		HT ( $\geq 11\text{kV}$ & $< 33\text{kV}$ )	132
		LT ( $< 11\text{kV}$ )	271
12.	<b>Jharkhand</b>	33 kV and above	16
		11 kV	41
		LT	115
13.	<b>Karnataka</b>		
	BESCOM	HT Network	20.37
		LT Network	47.52
	CESC	HT Network	32.61
		LT Network	76.09
	GESCOM	HT Network	29.84
		LT Network	69.63
	HESCOM	HT Network	29.38
		LT Network	68.55
	MESCOM	HT Network	31.57
		LT Network	73.65
14.	<b>Kerala</b>	At HT level	55
15.	<b>Madhya Pradesh</b>	33 kV level	24
16.	<b>Maharashtra</b>		
	MSEDCL	33 kV	15
		22 kV	37
		11 kV	76
		LT level	128
	Mumbai (BEST)	HT	53



## Electricity Tariff & Duty and Average rates of electricity supply in India

		LT	148
	Mumbai (Reliance Energy)	HT	72
		LT	157
	Mumbai (TATA's)	HT	169
		LT	297
17.	<b>Manipur</b>	For combined 11 kV and 33 kV network	111.3
18.	<b>Meghalaya (FY 2018-19)</b>		78
19.	<b>Mizoram</b>	For combined 11 kV and 33 kV network	78
20.	<b>Nagaland</b>	For combined 11 kV and 33 kV network	254
21.	<b>Odisha</b>		
	CESU	For both 11 kV and 33 kV network	67.97
	NESCO	For both 11 kV and 33 kV network	86.41
	WESCO	For both 11 kV and 33 kV network	57.28
	SOUTHCO	For both 11 kV and 33 kV network	84.62
22.	<b>Puducherry</b>	For EHT network	2
		For HT network	16
		For LT network	89
23.	<b>Punjab</b>		1353 (Rs./MWh)
24.	<b>Sikkim</b>	Combined wheeling charge	319
25.	<b>Tamil Nadu (FY 2017-18)</b>	Open access customer	21.05
26.	<b>Uttarakhand</b>	HT industry consumers having contracted load above 1000kVA	1411 (Rs./MW/day)
		HT industry consumers having contracted load upto 1000kVA	3088 (Rs./MW/day)
		Non-domestic consumers	9376 (Rs./MW/day)
27.	<b>Uttar Pradesh</b>	Connected at 11kV	98.4
		Connected above 11kV	61.5
28.	<b>West Bengal</b>		105.09

**Note:** The tariff orders of the remaining States/UTs are not explicit about the wheeling charges.

# Electricity Tariff & Duty and Average rates of electricity supply in India

## Regulatory Assets STATE/DISCOM wise

Rs in Crore

S.No.	State/Region	Name of the Distribution Company	FY 2019-20	Remarks
<b>Northern Region</b>				
1	Punjab		NIL	
2	Uttar Pradesh	DVVNL	NIL	The Discoms have challenged the Tariff Order and matter is subjudice in Hon'ble APTEL vide Appeal No. 389 of 2019.
		MVVNL	NIL	
		PVVNL	NIL	
		PuVVNL	NIL	
		KESCO	NIL	
3	Rajasthan	JVVNL	14452	Unfunded gap allowed on which carrying cost has also been allowed.
		AVVNL	13318	
		JDVVNL	18606	
4	Uttarakhand		NIL	
5	Delhi	BRPL	4155.16	These are projected figures as truing up of FY 2017-18 and 2018-19 is yet to be done.
		BYPL	2836.38	
		TPDDL	1900.62	
		NDMC	43.48	
6	Haryana		NIL	
7	Himachal Pradesh		NIL	
8	Chandigarh*		NIL	
<b>Western Region</b>				
9	Maharashtra	MSEDCL	12382	Figures are as on date 12th September 2018 based on MTR order
		Adani Electricity Mumbai Ltd.	NIL	
		BEST	NIL	
		Tata Power Company Limited	NIL	
10	Gujarat	DGVCL/MGVCL/PGVCL/UJVCL	NIL	
		Torrent Power Ltd.(Ahd.Dist.)	NIL	
		Torrent Power Ltd.(Surat.Dist.)	NIL	
11	Goa*		NIL	
12	UT of Dadra & Nagar Haveli*		126.12	
13	UT of Daman & Diu*		NIL	
<b>Southern Region</b>				
14	Tamil Nadu	TANGEDCO	10432.70	This is latest figure as TNERC for FY 2016-17.
15	Lakshadweep*		NIL	
16	Puducherry*		71.72	
17	Andaman & Nicobar Islands*		NIL	
18	Karnataka		NIL	
19	Telangana		NIL	
20	Andhra Pradesh		NIL	
<b>Eastern Region</b>				
21	Bihar	SBPDCL/NBPDCL	NIL	
22	Chhattisgarh		NIL	
23	Odisha		NIL	
<b>N-Eastern Region</b>				
24	West Bengal	WBSEDCL	NIL	
		CESC	382.74	
		DPL	10.81	
		IPCL	NIL	
25	Assam		NIL	
26	Tripura		13.76	
27	Manipur		NIL	
28	Mizoram		NIL	
29	Nagaland		NIL	
30	Sikkim		NIL	

- Note:**
- \*Figures for Uts are based on Tariff order for FY 2019-20 and likely to change.
  - Information on Regulatory assets are not received from following states i.e., Arunachal Pradesh, J&K, Jharkhand, Kerala, Madhya Pradesh and Meghalaya



## भाग - 2

राज्यों/संघ शासित क्षेत्रों द्वारा विभिन्न उपभोक्ता श्रेणियों के लिए अभिज्ञापित की गई विद्युत टैरिफ का सारांश



## PART - 2

**Summary of Notified Tariffs of Electricity for various categories of consumers in States/ Union Territories**



**ELECTRICITY TARIFF IN ANDAMAN & NICOBAR ISLANDS w.e.f. 01.06.2019**

Category No.	Category of Service	Energy Charge (Paise/KWh)	Fixed Charge	
1	<b>LIFE LINE CONNECTION</b>			
	0 to 50 KWh	205	10	Rs./connection/Month or part thereof
2	<b>DOMESTIC SUPPLY (DS)</b>			
	Upto 100 KWh	225	20	Rs./connection/Month or part thereof for single phase
	101 to 200 KWh	500	30	Rs./connection/Month or part thereof for three phase
	201KWh to 500 KWh	720		
	500 KWh and above	750		
3	<b>COMMERCIAL</b>			
	Upto 200 KWh	750	30	Rs./connection/Month or part thereof for single phase
	201 to 500 KWh	950	125	Rs./connection/Month or part thereof for three phase
	501KWh & above	1200		
4	<b>GOVERNMENTS CONNECTION</b>			
	Up to 500 Units	920	35	Rs./connection/Month or part thereof for single phase
	501 Units & above	1060	125	Rs./connection/Month or part thereof for three phase
5	<b>INDUSTRIAL SUPPLY</b>			
	Upto 500 KWh	600	50	Rs./KVA/Month or part thereof
	501 KWh & above	800		
8	<b>IRRIGATION, PUMPING &amp; AGRICULTURE</b>	160	50	Rs./KVA/Month or part thereof
7	<b>PUBLIC LIGHTING (PL)</b>	610	150	Rs./KVA/Month or part thereof
6	<b>BULK SUPPLY</b>	1250	100	Rs./KVA/Month or part thereof
9	<b>TEMPORARY SUPPLY</b>	Rate shall be 1.5 times the rate applicable to the relevant category of consumers		
10	<b>ELECTRIC VEHICLE CHARGING STATION</b>	689	100	Rs./KVA/Month or part thereof
	<b>ASSUMED POWER FACTOR</b>	90%		
	<b>Late Payment Surcharge:</b>			
2%	per month the consumer is liable to pay additional charges on delayed amount, if the payment is made after the due date.			
	<b>Advance Payment Rebate:</b>			
1%	per month rebate shall be given on the amount, if payment is made in advance.			
	<b>Prompt Payment Rebate:</b>			
0.25%	of the bill amount shall be given as rebate for prompt payment, if payment is made at least 7 days in advance of the due date.			
	<b>Power Factor surcharge:</b>			
2%	of consumption charges for every 1% fall in pf below 85% and upto 80%			
2.5%	of consumption charges for every 1% fall in pf below 80% and upto 75%			
3%	of consumption charges for every 1% fall in pf below 75%			
	<b>Reference : Andaman &amp; Nicobar Administration, JERC website</b>			

## ELECTRICITY TARIFF IN ANDHRA PRADESH w.e.f. 01.04.2019

Category No.	Category of Service	Demand Charge (Rs./kW/month)	Energy Charge	Monthly Minimum Charge
	<b>LOW TENSION SUPPLY</b>			
LT-I	<b>DOMESTIC (TELESCOPIC)</b>			
LT-I Group (A)	<b>Annual consumption &lt;=900 units during FY 2018-19</b>			Single Phase supply 25 Rs./Month contract load upto 500 Watts 50 Rs./Month contract load above 500 Watts
	0 - 50 kWh/Month	Nil	145 Paise/kWh	
	51 - 100 kWh/Month		260 Paise/kWh	
	101 - 200 kWh/Month		360 Paise/kWh	
	Above 200 kWh/Month		690 Paise/kWh	
LT-I Group (B)	<b>Annual consumption &gt;900 and &lt;=2700 units during FY 2018-19</b>			Three Phase supply 150 Rs./Month
	0 - 50 kWh/Month	Nil	260 Paise/kWh	
	51 - 100 kWh/Month		260 Paise/kWh	
	101 - 200 kWh/Month		360 Paise/kWh	
	201 - 300 kWh/Month		690 Paise/kWh	
	Above 300 kWh/Month		775 Paise/kWh	
LT-I Group (C)	<b>Annual consumption &gt;2700 units during FY 2018-19</b>			
	0 - 50 kWh/Month	Nil	265 Paise/kWh	
	51 - 100 kWh/Month		335 Paise/kWh	
	101 - 200 kWh/Month		540 Paise/kWh	
	201 - 300 kWh/Month		710 Paise/kWh	
	301 - 400 kWh/Month		795 Paise/kWh	
	401 - 500 kWh/Month		850 Paise/kWh	
	Above 500 kWh/Month		905 Paise/kWh	
	<b>Smart Meters ( Optional for above 500 Units/month)</b>	Nil	905 Paise/kWh	
	<b>Time of Day tariff(TOD) 10 am to 12 noon</b>	Nil	805 Paise/kWh	
LT-II	<b>NON-DOMESTIC / COMMERCIAL</b>			
LT-II (A)	<b>Non-Domestic / Commercial (upto 50 Units/Month)</b>			65 Rs./Month for single phase
	0-50 kWh/Month	55 Rs./kW/Month	540 Paise/kWh	
LT-II (B)	<b>Non-Domestic / Commercial (above 50 Units/Month)</b>			200 Rs./Month for three phase
	0-50 kWh/Month	75 Rs./kW/Month	690 Paise/[kVAh/kWh]	
	51 - 100 kWh/Month		765 Paise/[kVAh/kWh]	
	101 - 300 kWh/Month		905 Paise/[kVAh/kWh]	
	301 - 500 kWh/Month		960 Paise/[kVAh/kWh]	
	Above 500 kWh/Month		1015 Paise/[kVAh/kWh]	
LT-II (C)	<b>ADVERTISING HOARDINGS - All Units</b>	75 Rs./kW/Month	1225 Paise/[kVAh/kWh]	300 Rs./Month
LT-II (D)	<b>Functions Halls/Auditoriums, Start up power for captive Generating Plants or co-Generation plants or Renewable Energy Generation plants</b>		1175 Paise/[kVAh/kWh]	
LT-II(E)	<b>Electric Vehicles(EVs)/Charging Stations</b>		500 Paise/[kVAh/kWh]	
LT-III	<b>INDUSTRY (Contracted load of 100 HP / 75KW and below)</b>			
	<b>Industrial - Normal</b>			
	(A) Industry (General)	75 Rs./kW/Month	670 Paise/[kVAh/kWh]	
	(B) Seasonal Industries(Off Season)	75 Rs./kW/Month	745 Paise/[kVAh/kWh]	
	(D) Cottage Industries (upto 10 HP) - All units	20 Rs./kW/Month	375 Paise/kWh	
	* Units which exceed a connected load of 10 HP shall be billed at tariff specified for Category III(A):LT Industry (General).			
	* Dhobighats shall be extended free power supply as per G.O.Rt.No.75, dt:27-06-2018.			
LT-IV	<b>INSTITUTIONAL</b>			
LT-IV (A)	<b>Street Lighting</b>			
	(i) Panchayats	75 Rs./kW/Month	595 Paise/kWh	
	(ii) Municipalities	75 Rs./kW/Month	650 Paise/kWh	
	(iii) Municipal Corporations	75 Rs./kW/Month	705 Paise/kWh	
LT-IV (B)	<b>CPWS/PWS Schemes</b>			
	(i) Panchayats	75 Rs./kW/Month	485 Paise/[kVAh/kWh]	
	(ii) Municipalities	75 Rs./kW/Month	595 Paise/[kVAh/kWh]	
	(iii) Municipal Corporations	75 Rs./kW/Month	650 Paise/[kVAh/kWh]	
LT-IV (C)	<b>NTR Sujala Pathakam</b>	10 Rs./HP/Month	400 Paise/[kVAh/kWh]	

## Electricity Tariff & Duty and Average rates of electricity supply in India

LT-IV (D)	<b>General Purpose - Drinking Water Scheme</b> Govt. Educational Institutions, old age homes Charitable trust, etc.	30	Rs./kW/Month	725	Paise/[kVAh/kWh]	50 150	Rs./Month for single phase Rs./Month for three phase
LT-IV (E)	<b>Religious Places</b>						
	All Units (for load upto 2 KW only)	30	Rs./kW/Month	480	Paise/[kVAh/kWh]		
	(for load >2 KW only)	30	Rs./kW/Month	500	Paise/[kVAh/kWh]		
LT-V	<b>AGRICULTURE &amp; RELATED</b>						
LT-V (A)	<b>Corporate Farmers/Salt farming units upto 15 HP</b>						
	Corporate Farmers with Demand Side Management(DSM) measures			250	Paise/kWh		
	Farmers without Demand Side Management (DSM) measures			350	Paise/kWh		
	Salt Farming Units upto 15 HP*			250	Paise/kWh		
	<b>* Units with connected load more than 15 HP shall be billed under Category LT III(A): Industry (General) tariff.</b>						
LT-V (B)	<b>Non-Corporate Farmers/Sugarcane Crushing/Rural Horticulture Nurseries</b>	0		0	Paise/kWh		
LT-V (C)	<b>Aqua Culture, Animal Husbandry</b>	30	Rs./kW/Month	385	Paise/[kVAh/kWh]		
LT-V (D)	<b>Poultry Hatcheries &amp; Poultry Feed Mixing Plants, Aqua Hatcheries &amp; Aqua Feed Mixing Plants / Floriculture in Green House</b>	75	Rs./kW/Month	385	Paise/[kVAh/kWh]		
LT-V (E)	<b>Agro based Cottage Industries upto 10 HP*</b>	20	Rs./kW/Month	375	Paise/kWh		
	<b>* Agro based activities with connected load exceeding 10 HP shall be billed at Tariff specified for Category V(D): LT</b>						
LT-VI	<b>Temporary Supply</b>						
	Consumers except those entitled to fully subsidized and free supply of electricity	30	Rs./kW/Month	1050	Paise/kVAh/kWh		
	Consumers who are entitled to fully subsidized and free supply of electricity	0		375	Paise/kVAh/kWh		
	<b>Additional Charges for delayed payment of Bills: Consumers are liable to pay Delayed Payment Surcharge (DPS) per month on the bill amount at the rates given below.</b>						
	LT - I : Group (A)	10	Rs/Month				
	LT - I : Group (B & C), LT-II(A), LT-III(D) & LT-V (E)	25	Rs/Month				
	<b>HIGH TENSION SUPPLY</b>						
HT-I	<b>DOMESTIC</b>						
HT-I(B)	<b>Townships &amp; Colonies (11/33/132 KV and above)</b>	75	Rs./kVA/Month	630	Paise/kVAh		
HT-II	<b>COMMERCIAL &amp; OTHERS</b>						
HT-II(A)	<b>Commercial</b>						
	11 KV	475	Rs./kVA/Month	765	Paise/kVAh*		
	33 KV			695	Paise/kVAh*		
	132 KV and above			670	Paise/kVAh*		
	<b>* Rs 1.00/kVAh Time of Day Tariff is leviable on energy consumption during the period from 06:00 PM to 10:00 PM, in addition to the normal energy charges a respective voltages.</b>						
HT-II(B)	<b>Public Infrastructure and Tourism</b>						
	11 KV	475	Rs./kVA/Month	730	Paise/kVAh*		
	33 KV			665	Paise/kVAh*		
	132 KV and above			635	Paise/kVAh*		
	<b>* Rs 1.00/kVAh Time of Day Tariff is leviable on energy consumption during the period from 06:00 PM to 10:00 PM, in addition to the normal energy charges a respective voltages.</b>						
HT-II(D)	<b>Functions Halls/Auditoriums, Start up power for captive Generating Plants or co-Generation plants or Renewable Energy Generation plants</b>		Nil	1175	Paise/kVAh		
HT-II(E)	<b>Electric Vehicles (EVs)/Charging Stations</b>			500	Paise/kVAh		
HT-II(F)	<b>Green Power</b>		Nil	1130	Paise/kVAh		
HT-III	<b>Industry</b>						
HT-III(A)	<b>Industry -General</b>						
	11 kV	475	Rs./kVA/Month	630	Paise/kVAh*		
	33 kV			585	Paise/kVAh*		
	132 kV and above			540	Paise/kVAh*		
	<b>Time of the Day Tariff - Peak ( 6 AM To 10 AM)&amp;(6 PM to 10 PM)</b>						
	11 kV			730	Paise/kVAh		
	33 kV			685	Paise/kVAh		
	132 kV and above			640	Paise/kVAh		
	<b>Time of the Day Tariff- Off Peak( 10 PM To 6 AM)</b>						
	11 kV			530	Paise/kVAh		
	33 kV			485	Paise/kVAh		
	132 kV and above			440	Paise/kVAh		



## Electricity Tariff & Duty and Average rates of electricity supply in India

	<b>Industrial Colonies</b>						
	11 kV			630	Paise/kVAh		
	33 kV			630	Paise/kVAh		
	132 kV and above			630	Paise/kVAh		
HT-III(B)	<b>(ii) Seasonal Industries (Off Season Tariff)</b>						
	11 kV	475	Rs./kVA/Month	765	Paise/kVAh		
	33 kV			695	Paise/kVAh		
	132 kV and above			670	Paise/kVAh		
HT-III(C)	<b>Energy Intensive Industries</b>						
	11 kV			580	Paise/kVAh		
	33 kV			535	Paise/kVAh		
	132 kV and above			495	Paise/kVAh		
HT-IV	<b>INSTITUTIONAL</b>						
HT-IV(D)	CPWS / PWS Schemes		Nil	485	Paise/kVAh	300	Rs./kVA/Year
HT-IV(E)	Religious Places	30	Rs./kVA/Month	500	Paise/kVAh		
HT-IV(F)	Railway Traction	350	Rs./kVA/Month	375	Paise/kVAh		
HT-V	<b>AGRICULTURE &amp; RELATED</b>						
HT-V (C)	Aqua Culture & Animal Husbandry	30	Rs./kVA/Month	385	Paise/kVAh		
HT-V(D)	Poultry Hatcheries & Poultry Feed Mixing Plants, Aqua Hatcheries & Aqua Feed Mixing Plants / Floriculture in Green House	475	Rs./kVA/Month	485	Paise/kVAh		
HT-V(F)	Government / Private Lift Irrigation Schemes			580	Paise/kVAh		
	TEMPORARY SUPPLY	1.5 times of the Tariff corresponding HT Consumer Category					
	ASSUMED POWER FACTOR	95%					
Reference :	APERC website						

**ELECTRICITY TARIFF IN ARUNACHAL PRADESH w.e.f. 01.06.2018**

Category No.	Category of Service	Energy Charge (Paise/kWh)	Minimum Charge
1	<b>DOMESTIC</b>		
	<b>LT (Low Tension)</b>		
	(i) 1-Phase, 230 Volt	400	0 Rs./KW/Month
	(ii) 3-Phase, 400 Volt	400	0 Rs./KW/Month
	(iii) 1-Phase, 230 Volt KJP & BPL Connection	265	0 Rs./Connection/Month
	<b>HT (High Tension)</b>		
	(i) 3-Phase, 11 KV	340	0 Rs./KW/Month
	(ii) 3-Phase, 33 KV	325	0 Rs./KW/Month
2	<b>COMMERCIAL (Non-Industrial)</b>		
	<b>LT (Low Tension)</b>		
	(i) 1-Phase, 230 Volt	500	0 Rs./KW/Month
	(ii) 3-Phase, 400 Volt	500	0 Rs./KW/Month
	<b>HT (High Tension)</b>		
	(i) 3-Phase, 11 KV	420	0 Rs./KW/Month
	(ii) 3-Phase, 33 KV	400	0 Rs./KW/Month
3	<b>PUBLIC LIGHTING &amp; WATER SUPPLY CONSUMERS</b>		
	<b>LT (Low Tension)</b>		
	(i) 1-Phase, 230 Volt	510	0 Rs./KW/Month
	(ii) 3-Phase, 400 Volt	510	0 Rs./KW/Month
	<b>HT (High Tension)</b>		
	(i) 3-Phase, 11 KV	420	0 Rs./KW/Month
	(ii) 3-Phase, 33 KV	400	0 Rs./KW/Month
4	<b>AGRICULTURE CONSUMERS</b>		
	<b>LT (Low Tension)</b>		
	(i) 1-Phase, 230 Volt	310	0 Rs./KW/Month
	(ii) 3-Phase, 400 Volt	310	0 Rs./KW/Month
	<b>HT (High Tension)</b>		
	(i) 3-Phase, 11 KV	275	0 Rs./KW/Month
	(ii) 3-Phase, 33 KV	265	0 Rs./KW/Month
5	<b>INDUSTRIAL CONSUMERS</b>		
	<b>LT (Low Tension)</b>		
	(i) 1-Phase, 230 Volt	430	0 Rs./KW/Month
	(ii) 3-Phase, 400 Volt	430	0 Rs./KW/Month
	<b>HT (High Tension)</b>		
	(i) 3-Phase, 11 KV	385	0 Rs./KW/Month
		(ii) 3-Phase, 33 KV	350
	(ii) 3-Phase, 132 KV & above	335	0 Rs./KW/Month
6	<b>BULK MIXED CONSUMERS</b>		
	<b>HT (High Tension)</b>		
	(i) 3-Phase, 11 KV	375	0 Rs./KW/Month
	(ii) 3-Phase, 33 KV	340	0 Rs./KW/Month
	(iii) 132 KV & above	325	0 Rs./KW/Month
7	<b>TEMPORARY CONSUMERS</b>		
	(i) 1-Phase, 230 Volt	650	N.A.
	(ii) 3-Phase, 400 Volt	650	N.A.

Reference : Arunachal Pradesh State Electricity Regulatory Commission website

**ELECTRICITY TARIFF IN ASSAM w.e.f. 01.04.2019**

CATEGORY	Category of Service	Fixed Charge		Energy Charge (P/kWh)
LT-I	JEEVAN DHARA Load upto 0.5 KW & consumption upto 30 KWh/month	20	Rs/Month	455
LT-II	<b>DOMESTIC A : FOR LOAD UPTO 5 KW</b>			
	First 120 kWh/Month	40	Rs/KW/Month	540
	120-240 kWh/Month			665
	above 240 kWh			765
LT-III	<b>DOMESTIC B: FOR LOAD &gt; 5 KW &amp; UPTO 20 KW</b>	40	Rs/KW/Month	725
LT-IV	<b>COMMERCIAL UPTO 25 KW</b>			
	For all consumption	120	Rs/Kw/Month	760
LT-V	<b>GENERAL PURPOSE SUPPLY</b>	135	Rs/KW/Month	650
LT-VI	<b>PUBLIC LIGHTING</b>	120	Rs/KW/Month	660
LT-VII	<b>AGRICULTURE UPTO 25 KW</b>	40	Rs/KW/Month	460
LT-VIII	<b>SMALL INDUSTRIES UPTO 25 KW</b>			
(i)	<b>RURAL</b>			
	For all consumption	40	Rs/KW/Month	515
(ii)	<b>URBAN</b>			
	For all consumption	50	Rs/KW/Month	540
LT-IX	<b>TEMPORARY SUPPLY</b>			
	Domestic	80	Rs/KW/day or Rs. 9.39/KWh whichever is higher	
	Agriculture	50	Rs/KW/day or Rs. 5.14/KWh whichever is higher	
	Non- Domestic & Non-Agriculture	125	Rs/KW/day or Rs. 11.49/KWh whichever is higher	
HT-I	<b>DOMESTIC (above 25 KW or 30 KVA)</b>	40	Rs/KVA/Month	725
HT-II	<b>COMMERCIAL (above 25 KW or 30 KVA)</b>	160	Rs/KVA/Month	760
HT-III	<b>PUBLIC WATER WORKS</b>	135	Rs/KVA/Month	635
HT-IV	<b>BULK SUPPLY (above 25 KW or 30 KVA)</b>			
(i)	Government educational institutions	130	Rs/KVA/Month	675
(ii)	Others	170	Rs/KVA/Month	750
HT-V (A)	<b>HT SMALL INDUSTRIES ABOVE 30 KVA AND UPTO 50 KVA</b>	60	Rs/KVA/Month	585
HT-V (B)	<b>HT INDUSTRIES-I 50 KVA TO 150 KVA</b>	140	Rs/KVA/Month	640
HT-V (C)	<b>HT INDUSTRIES-II above 150KVA</b>			
	<b>OPTION -1</b>	200	Rs/KVA/Month	690
	<b>OPTION -2</b>	300	Rs/KVA/Month	645
HT-VI	<b>TEA,COFFEE AND RUBBER</b>	250	Rs/KVA/Month	690
HT-VII	<b>OIL AND COAL</b>	300	Rs/KVA/Month	775
HT-VIII	<b>HT IRRIGATION (above 25 KW or 30 KVA)</b>	60	Rs/KVA/Month	610
HT-IX	<b>Temporary Supply</b>	160	Rs/KVA/day or Rs. 9.15/KWh whichever is higher	
HT-X	<b>Electric Crematorium</b>	160	Rs/KVA/Month	445

## Electricity Tariff & Duty and Average rates of electricity supply in India

HT-XI	Railway Traction	300	Rs/KVA/Month	645
HT-XII	ELECTRIC VEHICLES CHARGING STATION	160	Rs/KVA/Month	690
LT-X	ELECTRIC VEHICLES CHARGING STATION	120	Rs/KW/Month	540
<b>TOD Tariff</b>				
	<b>Time</b>	<b>Energy Charges in addition to above base rate</b>		
		<b>HT - V(B) &amp; HT -V (C)</b>	<b>Tea/Coffee &amp; Rubber</b>	<b>Oil &amp; Coal</b>
	Time 0600 - 1700 Hrs.(normal)	<b>0</b>	<b>0</b>	<b>0</b>
	Time 1700 - 2200 Hrs.(peak)	<b>150</b>	<b>150</b>	<b>150</b>
	Time 2200 - 0600 Hrs.(night off-peak)	<b>-150</b>	<b>-150</b>	<b>-150</b>
<b>Power Factor Penalty :</b>				
1%	on total consumption for every 1% fall in PF below 85% to 60% plus 2% for every 1% fall below 60% to 30%			
<b>Power Factor Rebate :</b>				
1%	on total consumption for every 1% rise in PF above 85% and 2% for every 1% rise above 95%			
	<b>Assumed Power Factor</b>	<b>85%</b>		
<b>Reference : Assam Power Distribution Company Limited Website</b>				

**ELECTRICITY TARIFF IN BIHAR w.e.f. 01.04.2019**

Category No.		Demand Charge		Energy Charge Paise/kWh
<b>LOW TENSION SUPPLY</b>				
	<b>Kutir Jyoti-BPL Consumers (Consumption upto 50 kWh/Month)</b>			
	<b>Unmetered Supply</b>			
	K.J. (Rural) load	350	Rs/Month/Connection	Nil
	<b>Metered Supply</b>			
	K.J. load - First 50 Unts	10	Rs/Month/Connection	615
	For remaining units			as per DS-I (metered) or DS-II as applicable
DS - I	Domestic service for <b>Rural areas</b> connected load <b>upto 2 KW</b>			
	<b>Unmetered Supply</b>	500	Rs/Connection/Month	
	<b>Metered Supply</b>			
	First 50 kWh/Month			615
	51 to 100 kWh/Month	20	Rs./KW or part thereof per month	640
	101 to 200 kWh/Month			670
	Above 200 kWh/Month			705
DS - II	Domestic service for <b>Urban areas</b> covered by Notified Area Committee/ Municipality/ Municipal Corporation/ Development Authority/ All District and Sub-Divisional Towns /Block Headquarters/ Industrial Areas/ Contiguous Sub-urban areas etc.			
	<b>Metered Supply ( Contract load upto 70 kW)</b>			
	1 - 100 kWh/Month			615
	101 - 200 kWh/Month	40	Rs./KW or part thereof per month	695
	201 - 300 kWh/Month			780
	Above 300 kWh/Month			860
NDS - I	<b>Non-domestic service for rural areas connected load upto 2 KW</b>			
	<b>Metered Supply</b>			
	First 100 kWh/Month	30	Rs./KW or part thereof per month	640
	101 to 200 kWh/Month			695
	Above 200 kWh/Month			750
NDS - II	Non-domestic service <b>for urban areas for loads upto 70 KW</b> covered by Notified Area Committees/ Municipalities/ Municipal Corporations/ Rural Development Authorities/ Dist. and Sub-Divisional Towns /Block Headquarters/Industrial Areas/ Contiguous sub-urban			
	<b>Metered Supply</b>	100	Rs./Connection/Month, upto 0.5 kw	640
	First 100 kWh/Month	180	Rs/KW/Month, above 0.5 KW upto 70 KW	640
	101 to 200 kWh/Month			695
	Above 200 kWh/Month			750
IAS - I	<b>Irrigation &amp; Agricultural service ( Connected load based)</b>			
	<b>Unmetered Supply</b>	800	Rs/HP/Month or part thereof	
	<b>Metered Supply</b>	30	Rs/HP/Month or part thereof	560

## Electricity Tariff & Duty and Average rates of electricity supply in India

IAS - II	<b>Irrigation &amp; agricultural service to State tubewells/ State lift irrigation pumps/ State irrigation pumps upto100 HP</b>				
	<b>Metered Supply</b>	200	Rs/HP/Month or part thereof/month	665	
LTIS	<b>LT INDUSTRIAL SERVICE</b>				
LTIS - I	Demand Based Tariff (For Contract upto 19 KW)	144	Rs/kVA/Month or part thereof	650	Paisa/kVAh
LTIS - II	Demand Based Tariff (For Contract demand above 19 KW and upto 74 KW)	180	Rs/kVA/Month or part thereof	650	Paisa/kVAh
PWW	<b>PUBLIC WATER WORKS (Demand Based)</b>	315	Rs/kVA/Month or part thereof	805	Paisa/kVAh
PWW	<b>HAR GHAR NAL (Connected Load Based)</b>	40	Rs/HP/Month or part thereof	675	
SS	<b>STREET LIGHT SERVICES</b>				
S.S.-I	<b>Metered street light</b>				
	(For Contract upto 74 KW)	50	Rs/kW/Month or part thereof	750	
S.S.-II	<b>Unmetered street light</b>	375	Rs per 100 W/Month or part thereof	Nil	
HT	<b>HIGH TENSION SUPPLY</b>				
HTS - I	11kV (Contract Demand 50 kVA upto 1500 kVA)-All Units	300	Rs/kVA/Month	665	Paisa/kVAh
HTS - II	33 kV All Units (Contract Demand 1000 kVA upto 15000 kVA) -All Units	300	Rs./kVA/Month	660	Paisa/kVAh
HTS - III	132 kV all units ( With a minimum contract demand of 7.5 MVA)	300	Rs./kVA/Month	655	Paisa/kVAh
HTS-IV	220 kV all units ( With a minimum contract demand of 10 MVA)	300	Rs./kVA/Month	650	Paisa/kVAh
HTSS	High Tension Specified Service (AT 33/11 kV)				
	Induction Furnaces having C.D of 300 kVA & more-All Units	700	Rs./kVA/Month	415	Paisa/kVAh
RTS	<b>RAILWAY TRACTION SERVICE</b>				
	At 132 KV - All Units	280	Rs./kVA/Month	680	Paisa/kVAh
	<b>Time of Day tariff (TOD) for all HT consumers</b>				
	<b>Time of use</b>	<b>Demand Charge</b>		<b>Energy Charge</b>	
	(i) Normal period (5:00 a.m. to 5:00 p.m.)	Normal rate		Normal rate of energy charges	
	(ii) Evening peak load period (5:00 p.m. to 11:00 p.m.)	Normal rate		120% of normal rate of energy charges	
	(iii) Off-peak load period (11:00 p.m. to 5:00 a.m.)	Normal rate		85% of normal rate of energy charges	
		<b>ASSUMED POWER FACTOR</b>	<b>90%</b>		
Reference :	<b>North Bihar Power Distribution Company Limited website</b>				

# Electricity Tariff & Duty and Average rates of electricity supply in India

## ELECTRICITY TARIFF IN CHANDIGARH w.e.f. 01.06.2019

Sl. No.	Category of Service	Demand/Fixed Charge		Energy Charge (Paise/kWh)	
1	<b>DOMESTIC SUPPLY (DS)</b>				
	0 - 150 kWh/Month	10	Rs/KW/Month	275	
	151 - 400 kWh/Month			480	
Above 400 kWh/Month	520				
2	<b>COMMERCIAL / NON RESIDENTIAL SUPPLY (NRS)</b>				
	0 - 150 kWh/Month	20	Rs/KW/Month for Single Phase	500	
	151 - 400 kWh/Month	100	Rs/KW/Month for three phase	530	
	Above 400 kWh/Month			560	
3	<b>Industry</b>				
a	<b>LARGE INDUSTRIAL POWER SUPPLY (LS)</b> (At 11 kV, For connected load above 100 KW)-All Units	200	Rs/KW/Month	500	
b	<b>MEDIUM INDUSTRIAL POWER SUPPLY (MS)</b> (from 21 kVA to 100 kVA)-All Units	200	Rs/KW/Month	470	
c	<b>SMALL INDUSTRIAL POWER SUPPLY (SP)</b> (Upto 20 KW or 26 BHP)-All Units	30	Rs/KW/Month	480	
4	<b>AGRICULTURE PUMPING SUPPLY (AR)</b> (Upto 20 KW or 26 BHP)-All Units		Nil	290	
5	<b>PUBLIC LIGHTING (PL)</b>				
	Public Lighting System managed by municipal corp., panchayat and street light outsourced to external agency	100	Rs/KW/Month	535	
	Advertisement/ Neon Sign Boards- advertisement boards, bill boards (apart from advertisement boards installed on commercial establishment and charged under commercial tariff)	100	Rs/KW/Month	710	
6	<b>BULK SUPPLY (BS)</b> (GENERAL / MIXED LOADS EXCEEDING 10 KW)-All Units	200	Rs/KW/Month	490	
7	<b>TEMPORARY SUPPLY (TS)</b>	Tariff shall be Fixed/ Demand charges (if any) plus energy charges (for relevant slab, if any) under corresponding permanent supply category plus 50% of both. For multi activity pursuit, applicable Tariff for temporary connection shall be with reference to that of commercial category for permanent supply.			
8	<b>HT Domestic (11 KV or above)</b>	10	Rs/KW/Month	480	
9	<b>HT Commercial (11 KV or above)</b>	100	Rs/KW/Month	530	
10	<b>ELECTRIC VEHICLE CHARGING STATION</b>	100	Rs/KW/Month	400	
1.0%	<b>Power Factor Incentive:</b> Incentive on demand and energy charges for each 1% increase in monthly average power factor above 95%				
2%	<b>Delayed Payment Surcharge:</b> per month on delayed amount, if the payment is made after the due date				
1%	<b>Advance Payment Rebate:</b> per month rebate shall be given, if payment is made in advance well before commencement of consumption period for which bill is prepared				
0.25%	<b>Prompt Payment Rebate:</b> of the bill amount shall be given as rebate, if payment is made at least 7 days in advance of the due date of payment				
2%	<b>Power Factor surcharge:</b> of consumption charges for every 1% fall in pf below 85% and upto 80%				
2.5%	of consumption charges for every 1% fall in pf below 80% and upto 75%				
3%	of consumption charges for every 1% fall in pf below 75%				
	<b>Time of Day (TOD) tariff : For HT/EHT consumer</b>				
	<b>Time of Use</b>	<b>Demand Charges</b>		<b>Energy Charges</b>	
	Normal period (0600 Hrs - 1800 Hrs)	Normal Rate		Normal rate of energy charges	
	Evening peak load period (1800 Hrs - 2200 HRS)	Normal Rate		120 % of Normal rate of energy charges	
	Off-peak load period (2200 Hrs - 0600 Hrs)	Normal Rate		90 % of Normal rate of energy charges	
	<b>Assumed Power Factor</b>	90%			
	<b>Reference : JERC WEBSITE</b>				

**ELECTRICITY TARIFF IN CHHATTISGARH w.e.f. 01.04.2019**

Category	Category of Service	Demand / Fixed Charge		Energy Charge		Minimum Charge	
<b>LOW VOLTAGE (LV) TARIFF</b>							
LV-1	<b>DOMESTIC (including BPL consumers)</b>						
	0 - 100 Units/Month	240	Paise/kWh	100	Paise/kWh	40  120	Rs/Month for single phase supply Rs/Month for three phase supply
	101-200 Units/Month	250	Paise/kWh	110	Paise/kWh		
	201-400 Units/Month	320	Paise/kWh	170	Paise/kWh		
	401-600 Units/Month	350	Paise/kWh	200	Paise/kWh		
	601 Units/Month and above	485	Paise/kWh	245	Paise/kWh		
Note:	<b>BPL card holders shall be entitled for subsidy for 40 units as per State Govt. order and their consumption shall be billed as per tariff LV-1</b>						
LV-2	<b>NON - DOMESTIC</b>						
LV 2.1	<b>Non-Domestic (Single phase)</b>						
	0 - 100 Units/Month	50	Rs/KW/Month upto 3 kW	540	Paise/kWh	Fixed Charge	
	101 - 400 Units/Month			650	Paise/kWh		
401 Units/Month and above	790			Paise/kWh			
LV 2.2	<b>Non-Domestic (Three phase)</b>						
	Upto 15 kW 0 - 400 Units/Month	120	Rs/KW/Month	650	Paise/kWh	Fixed Charge	
	Above 400 Units/Month			780	Paise/kWh		
Above 15 kW (All units)	180	Rs/KW/Month	725	Paise/kWh			
LV-3	<b>LV AGRICULTURE</b>						
	Metered supply	80	Rs/HP/Month	440	Paise/kWh	Fixed Charge	
LV-4	<b>LV AGRICULTURE ALLIED ACTIVITIES</b>						
LV 4.1	(A) Upto 25 HP	80 107	Rs/HP/Month or Rs/KW/Month	440	Paise/kWh	Fixed Charge	
	(B) Above 25 HP and Upto 100 HP	90 121	Rs/HP/Month or Rs/KW/Month	520	Paise/kWh		
LV 4.2	Demand based Tariff for contract demand of 15 kW to 112.5 kW	180	Rs/KW/Month	510	Paise/kWh	Demand Charge on contract demand	
LV-5	<b>LV INDUSTRY</b>						
5.1	Flour Mills, Hullers, Power Looms, Grinders upto 25 HP	65	Rs/KW/Month	360	Paise/kWh	Fixed Charge	
	Bastar avem Dakshin Kshetra Adivasi Vikas Pradhikaran and sarguja avem Uttar Kshetra adivasi Vikas Pradhikaran	65	Rs/KW/Month	320	Paise/kWh	Fixed Charge	
5.2	<b>Other Industries</b>						
5.2.1	Upto 25 HP	100	Rs/KW/Month	475	Paise/kWh	Fixed Charge	
(a)	Bastar avem Dakshin Kshetra Adivasi Vikas Pradhikaran and sarguja avem Uttar Kshetra adivasi Vikas Pradhikaran	80	Rs/KW/Month	375	Paise/kWh		
5.2.2	Above 25 HP upto 150 HP	110	Rs/KW/Month	550	Paise/kWh		
(a)	Bastar avem Dakshin Kshetra Adivasi Vikas Pradhikaran	90	Rs/KW/Month	500	Paise/kWh		
LV-6	<b>PUBLIC UTILITIES- STREET LIGHTS &amp; WATER WORKS</b>		125 168	Rs/HP/Month or Rs/KW/Month	565	Paise/kWh	Fixed Charge
LV-7	<b>INFORMATION TECHNOLOGY INDUSTRIES</b>		Nil		450	Paise/kWh	1500 Rs/ per month



## Electricity Tariff & Duty and Average rates of electricity supply in India

LT-8	<b>TEMPORARY SUPPLY</b>	Fixed charge & Energy charge @ 1.5 times the normal tariff as applicable to the corresponding consumer categories					
	<b>HIGH VOLTAGE (HV) TARIFF</b>						
HV-1	<b>RAILWAY TRACTION (AT 220/132 KV)</b>	350	Rs/KVA/Month	420	Paise/kVAh		
HV-2	<b>MINES</b>						
	220 KV Supply	500	Rs/KVA/Month	600	Paise/kWh		
	132 KV Supply	500	Rs/KVA/Month	615	Paise/kWh		
	33 KV Supply	500	Rs/KVA/Month	640	Paise/kWh		
	11 KV Supply	500	Rs/KVA/Month	670	Paise/kWh		
HV-3	<b>Other Industrial and General Purpose Non-Industrial</b>						
	220 KV Supply	350	Rs/KVA/Month	591	Paise/kVAh		
	132 KV Supply	350	Rs/KVA/Month	601	Paise/kVAh		
	33 KV Supply						
	(Load Factor >15%)	350	Rs/KVA/Month	636	Paise/kVAh		
	(Load Factor <15%)	150	Rs/KVA/Month	651	Paise/kVAh		
	11 KV Supply						
	(Load Factor >15%)	350	Rs/KVA/Month	671	Paise/kVAh		
	(Load Factor <15%)	150	Rs/KVA/Month	691	Paise/kVAh		
HV-4	<b>STEEL INDUSTRIES</b>						
	220 KV Supply	365	Rs/KVA/Month	530	Paise/kVAh		
	132 KV Supply	365	Rs/KVA/Month	545	Paise/kVAh		
	33 KV Supply						
	(Load Factor >15%)	365	Rs/KVA/Month	585	Paise/kVAh		
	(Load Factor <15%)	180	Rs/KVA/Month	635	Paise/kVAh		
	11 kV Supply (Load Factor >15%)	365	Rs/KVA/Month	595	Paise/kVAh		
	(Load Factor <15%)	180	Rs/KVA/Month	675	Paise/kVAh		
HV-5	<b>IRRIGATION &amp; AGRICULTURE ALLIED ACTIVITIES , PUBLIC WATER WORKS</b>						
	Irrigation and Agriculture Allied Activities	375	Rs/KVA/Month	530	Paise/kVAh		
HV-6	<b>Residential</b>	375	Rs/KVA/Month	570	Paise/kVAh		
HV-7	<b>START-UP POWER TARIFF</b>						
	AT 400/220/132/33/11kV	200	Rs/KVA/Month	805	Paise/kVAh		
HV-8	<b>Industries related to manufacturing of equipment for power generation from renewable energy sources</b>						
	AT 220/132/33/11 KV	110	Rs/KVA/Month	370	Paise/kWh		
HV-9	<b>Information Technology Industries</b>	Nil		450	Paise/kVAh	3000	Rs/month
HV-10	<b>TEMPORARY CONNECTION (other than HV-7)</b>	1.5 times of the normal Tariff applicable for the corresponding category of consumer for demand & energy charge					
	<b>TIME OF DAY TARIFF: (Applicable to HV-2, HV-3, HV-4 categories)</b>						
	<b>PERIOD OF USE</b>	<b>Normal rate of Demand Charge PLUS</b>					
	Normal period ( 0500 Hrs to 1800 Hrs)	Normal rate of Energy charge					
	Evening Peak load period ( 1800 Hrs to 2300 Hrs)	120% of Normal rate of Energy charge					
	Off-peak load period ( 2300 Hrs to 0500 Hrs of next day)	75 % of Normal rate of Energy charge					
	<b>ASSUMED POWER FACTOR</b>	<b>90%</b>					
	<b>Reference :Chhattisgarh State electricity regulatory commission Website</b>						

**ELECTRICITY TARIFF IN DADRA NAGAR & HAVELI w.e.f. 01.06.2019**

Sr. No.	Category of Service	Demand/Fixed Charge		Energy Charge (P/kWh)	
1	<b>Domestic</b>				
	0 to 50 kWh/Month	5	Rs./connection/Month	130	
	51 to 200 kWh/Month			200	
	201 to 400 kWh/Month			250	
Above 400 kWh/Month	310				
	<b>Low income group consumers with connected load 2X40 W bulb only</b>	10	Rs./Service connection/Month		
	Penal Charges @ Rs. 20/- per month/point for unauthorised increase in load beyond 2x40 W				
2	<b>Non-Domestic /Commercial</b>				
	First 100 kWh/Month	10	Rs./connection/Month	280	
	Beyond 100 kWh/Month			390	
3	<b>LT-Industrial (load upto 99 HP)</b>				
1	<b>LTP Motive Power</b>				
	Up to 20 HP	10	Rs./HP/Month	395	
	Above 20 HP	50	Rs./HP/Month	410	
2	<b>LT Public Water Works</b>				
	Up to 20 HP	25	Rs./HP/Month	430	
	Above 20 HP	50	Rs./HP/Month	430	
4	<b>HT/EHT CATEGORY</b>				
	11 KV supply-with connected load upto 1 MW	375	Rs./KVA/Month	365	Ps/KVAh
	66 KV supply	500	Rs./KVA/Month	360	Ps/KVAh
	220 KV supply	550	Rs./KVA/Month	355	Ps/KVAh
5	<b>Agriculture</b>				
	For connected load upto 10 HP			70	
	Beyond 10 HP and upto 99 HP sanctioned load			100	
6	<b>Public Lighting - All Units</b>			380	
7	<b>Hoardings/ Signboards</b>	100	Rs./kVA/Month or part thereof	700	
8	<b>Temporary Supply</b>	1.5 times of Fixed Charges plus Energy Charges under corresponding permanent supply category			
9	<b>ELECTRIC VEHICLE CHARGING</b>	100	Rs./KVA/Month	450	
	<b>Assumed Power Factor</b>	<b>90%</b>			
	<b>Reference: JERC website</b>				

**ELECTRICITY TARIFF IN DAMAN & DIU w.e.f. 01.06.2019**

Sr. No.	Category of Service	Demand/Fixed Charge		Energy Charge (P/kWh)	
I-A	<b>Domestic</b>				
	0 to 100 kWh/Month	Rs/consumer/Month		120	
	101 to 200 kWh/Month	Single phase: Rs. 20		170	
	201 to 400 kWh/Month	Three Phase: Rs. 45		210	
	Above 400 kWh/Month			245	
I-B	<b>Low income group consumers with connected load 2X40 W bulb only</b>	10	Rs./Service connection/Month		
Penal Charges @ Rs. 20/- per month/point for unauthorised increase in load beyond 2x40 W					
II	<b>Non-Domestic /Commercial</b>	Rs/consumer/Month			
	First 100 kWh/Month	Single phase: Rs. 25		250	
	above 100 kWh/Month	Three Phase: Rs. 50		340	
III	<b>LT-Industrial</b>				
1	LTP Motive Power - All Units	25	Rs./HP/Month or part thereof	310	Ps/kVAh
2	LT Public Water Works - All Units	25	Rs./HP/Month or part thereof	360	
IV	<b>HT/EHT CATEGORY</b>				
(A)	<b>High Tension Consumer (For all units) /Industries/Motive power at 11 KV &amp; 66 KV having</b>				
	All Units	240	Rs./KVA/Month	360	Ps/kVAh
(B)	<b>Ferro Metallurgical / Steel Melting / Steel Rerolling Power Intensive Industries</b>				
	All units	425	Rs./KVA/Month for billing demand upto the contract demand	355	Ps/kVAh
Penalty Charges from all HT/EHT Category of consumers for units drawn beyond contract demand					
Surcharge in addition to normal tariff @1% on billed demand and energy charges for each fall of 1% in power factor below 90% and upto 70%					
Power Factor incentive @ 1% on demand and energy charges for every 1% increase in power factor above 95%					
V	<b>Agriculture</b>				
	For connected load upto 10 HP (15 KW)			65	
	Beyond 10 HP (15 KW) and upto 99 HP (75 KW) sanctioned load			90	
VI	<b>Public Lighting - All Units</b>			400	
VII	<b>Hoardings/ Signboards</b>	100	Rs./kVA/Month or part thereof	620	
VIII	<b>HT COMMERCIAL</b>	100	Rs./kVA/Month	360	Ps/kVAh
IX	<b>EV CHARGING STATION</b>	100	Rs./kVA/Month	400	
X	<b>Temporary Supply</b>	1.5 times of Fixed Charges plus Energy Charges under corresponding permanent supply category			
<b>TOD Tariff: ( For HT /EHT Consumer)</b>					
	<b>Time of Use</b>	<b>Demand Charges</b>		<b>Energy Charges</b>	
	Normal Period (0600 Hrs - 1800 Hrs)	Normal Rate		Normal rate of energy charges	
	Evening peak load period (1800 Hrs - 2200 Hrs)	Normal Rate		120% of normal rate of energy charges	
	Off-peak load period (2200 Hrs - 0600 Hrs)	Normal Rate		90% of normal rate of energy charges	
	<b>Assumed Power Factor</b>	<b>90%</b>			
	<b>Reference :JERC website</b>				

## ELECTRICITY TARIFF IN DELHI (BYPL,BRPL & TPDDL) w.e.f. 01.08.2019

Category No.	Category of Service	Fixed/Demand Charges		Energy Charges	
1	<b>DOMESTIC</b>				
1.1	Domestic				
	0-200 kWh/Month	20	Rs/KW/Month upto 2 KW	300	Paise/kWh
	201-400 kWh/Month	50	Rs/KW/Month above 2 and upto 5 KW	450	Paise/kWh
	401-800 kWh/Month	100	Rs/KW/Month above 5 and upto 15 KW	650	Paise/kWh
	801-1200 kWh/Month	200	Rs/KW/Month above 15 and upto 25 KW	700	Paise/kWh
	Above 1200 kWh/Month	250	Rs/KW/Month above 25	800	Paise/kWh
1.2	<b>Single Delivery Point on 11 kV for GHS</b>	150	Rs/KW/Month	450	Paise/kWh
2	<b>NON-DOMESTIC</b>				
	Upto 3 KVA	250	Rs/kVA/Month	600	Paise/kVAh
	Above 3 KVA	250	Rs/kVA/Month	850	Paise/kVAh
3	<b>INDUSTRIAL</b>	250	Rs/kVA/Month	775	Paise/kVAh
4	<b>AGRICULTURE</b>	125	Rs/KW/Month	150	Paise/kWh
	<b>MUSHROOM CULTIVATION</b>	200	Rs/KW/Month	650	Paise/kWh
5	<b>PUBLIC UTILITIES ( Delhi Jal Board, DMRC, RAILWAY,PUBLIC LIGHTING)</b>	250	Rs/kVA/Month	625	Paise/kWh
6	<b>DELHI INTERNATIONAL AIRPORT LIMITED (DIAL)</b>	250	Rs/kVA/Month	775	Paise/kVAh <sup>3</sup>
7	<b>ADVERTISEMENTS AND HOARDINGS</b>	250	Rs/kVA/Month	850	Paise/kVAh
8	<b>TEMPORARY SUPPLY</b>				
8.1	For domestic connections including Group Housing Societies	Same as that of relevant category		Domestic tariff without any temporary surcharge	
8.2	For threshers during the threshing season	Electricity Tax of MCD: Rs 270/connection/month		Flat rate of Rs 5400	
8.3	For all connections including construction projects	Same as that of relevant category		1.3 times of relevant category of tariff	
9	<b>Charging stations for E-Rickshaw/E-Vehicle on Single Delivery Point</b>				
	<b>Supply at LT</b>			450	Paise/kWh
	<b>Supply at HT</b>			400	Paise/kVAh
	<b>NOTES ON SUPERSRIPTS</b>				
1	Time of Day (TOD) Tariff#: TOD tariff shall be applicable on all consumers other than domestic whose sanctioned load/ MDI (whichever is higher) is 10 kW/11 kVA and above as shown below:				
	<b>Month</b>	<b>Peak hours</b>	<b>Surcharge on Energy charges</b>	<b>Off-peak hours</b>	<b>Rebate on Energy Charges</b>
	May-September	1400-1700 Hrs & 2200-0100 Hrs	20%	0400-1000 Hrs	20%
#	For other than peak and off-peak hours normal energy charges will be applicable				
3.00%	Additional rebate on the energy charges for supply at 11 kV				
4.00%	Additional rebate on the energy charges for supply at 33/66 kV shall be admissible.				
5.00%	Additional rebate on the energy charges for supply at 220 kV shall be admissible.				
	<b>ASSUMED POWER FACTOR :</b>	<b>90%</b>			
<b>Reference:</b>	<b>DERC Website</b>				

# Electricity Tariff & Duty and Average rates of electricity supply in India

## ELECTRICITY TARIFF IN DELHI (NDMC) w.e.f. 01.08.2019

Category No.	Category of Service	Fixed/Demand Charges		Energy Charges	
1	<b>DOMESTIC</b>				
1.1	Domestic				
	0-200 kWh/Month	20	Rs/KW/Month upto 2 KW	300	Paise/kWh
	201-400 kWh/Month	50	Rs/KW/Month above 2 and upto 5 KW	450	Paise/kWh
	401-800 kWh/Month	100	Rs/KW/Month above 5 and upto 15 KW	650	Paise/kWh
	801-1200 kWh/Month	200	Rs/KW/Month above 15 and upto 25 KW	700	Paise/kWh
	Above 1200 kWh/Month	250	Rs/KW/Month above 25	800	Paise/kWh
1.2	Single Point Delivery Supply for GHS	150	Rs/KW/Month	450	Paise/kWh
2	<b>NON-DOMESTIC</b>				
	Upto 3 KVA	250	Rs/kVA/Month	600	Paise/kVAh
	Above 3 KVA	250	Rs/kVA/Month	850	Paise/kVAh
3	<b>INDUSTRIAL</b>	250	Rs/kVA/Month	775	Paise/kVAh
4	<b>AGRICULTURE</b>	125	Rs/KW/Month	150	Paise/kWh
5	<b>MUSHROOM CULTIVATION</b>	200	Rs/KW/Month	650	Paise/kWh
6	<b>PUBLIC UTILITIES ( Delhi Jal Board, DMRC, RAILWAY,PUBLIC LIGHTING)</b>	250	Rs/kVA/Month	625	Paise/kVAh
7	<b>DELHI INTERNATIONAL AIRPORT LIMITED (DIAL)</b>	250	Rs/kVA/Month	775	Paise/kVAh
8	<b>ADVERTISEMENT AND HOARDINGS</b>	250	Rs/kVA/Month	850	Paise/kVAh
9	<b>TEMPORARY SUPPLY</b>				
9.1	For domestic connections including Group Housing Societies	Same as that of relevant category		Same as that of relevant category without any temporary surcharge	
9.2	For threshers during the threshing season	Electricity Tax of MCD: Rs 270/connection/month		Flat rate of Rs 5400/Month	
9.3	For all connections including construction projects	Same as that of relevant category		1.3 times of relevant category of tariff	
10	<b>Charging stations for E-Rickshaw/E-Vehicle on Single Point Delivery</b>				
	Supply at LT			450	Paise/kWh
	Supply at HT			400	Paise/kVAh
	<b>NOTES ON SUPERSCRIPTS</b>				
1	Time of Day (TOD) Tariff# :TOD tariff shall be applicable on all consumers other than domestic whose sanctioned load/ MDI (whichever is higher) is 10 kW/11 kVA and above as shown below:				
	<b>Month</b>	<b>Peak hours</b>	<b>Surcharge on Energy charges</b>	<b>Off-peak hours</b>	<b>Rebate on Energy Charges</b>
	May-September	1400-1700 Hrs & 2200-0100 Hrs	20%	0400-1000 Hrs	20%
#	For other than peak and off-peak hours normal energy charges will be applicable				
3.00%	Additional rebate on the energy charges for supply at 11 kV				
4.00%	Additional rebate on the energy charges for supply at 33/66 kV shall be admissible.				
5.00%	Additional rebate on the energy charges for supply at 220 kV shall be admissible.				
	<b>ASSUMED POWER FACTOR :</b>		<b>90%</b>		
<b>Reference:</b>	<b>DERC Website</b>				

## ELECTRICITY TARIFF IN GOA w.e.f. 01.06.2019

Category	Category of Service	Demand/Fixed Charge		Energy Charge	
(A)	<b>LOW TENSION SUPPLY</b>				
1(a)LTD	<b>DOMESTIC (LT- D)</b>				
	First 100 KWh/Month	25	Rs/Connection/Month for single phase	140	Paise/KWh
	101-200 KWh/Month			210	Paise/KWh
	201-300 KWh/Month	60	Rs/Connection/Month for three phase	265	Paise/KWh
	301-400 KWh/Month			345	Paise/KWh
Above 400 KWh/Month	400			Paise/KWh	
1(b)LT-LIG	<b>Low Tension-LIG/Low Income Group (connected load 2X40 Watts),Consumption upto 30 Unit/month</b>	40	Rs./Month		
2 - LTC	<b>COMMERCIAL</b>				
	First 100 KWh/Month	50	Rs/Connection/Month upto 20 KW	340	Paise/KWh
	101-200 KWh/Month			410	Paise/KWh
	201-400 KWh/Month	55	Rs/Connection/Month between 20-90 KW	460	Paise/KWh
	Above 400 KWh/Month			500	Paise/KWh
3	<b>Tariff- LTI/Industries</b>				
	0-500 units	35	Rs/HP/Month	330	Paise/KWh
4 - LTP	above 500 units	35	Rs/HP/Month	380	Paise/KWh
	<b>MIXED (HOTEL INDUSTRIES)</b>	40	Rs/KW/Month	470	Paise/KWh
5	<b>LT- AGRICULTURE (Pump sets/Irrigation)</b>	15	Rs/HP/Month	140	Paise/KWh
6	<b>LT- AGRICULTURE (Allied Activities)</b>	20	Rs/HP/Month	170	Paise/KWh
	<b>PUBLIC LIGHTING</b>	50	Rs/KW/Month	410	Paise/KWh
(B)	<b>HIGH TENSION SUPPLY</b>				
7 HTI	<b>INDUSTRIAL (At 11 KV &amp; 33 KV)</b>	250	Rs/KVA/Month	450	Paise/KWh
8- HT	<b>INDUSTRIAL (FERRO METALLURGICAL/STEEL MELTING/POWER INTENSIVE &amp; STEEL ROLLING )</b>				
	All Units	250	Rs/KVA/Month	450	Paise/KWh
9HT-D	<b>Domestic</b>	100	Rs/KVA/Month	345	Paise/KWh
10- HTC	<b>COMMERCIAL</b>	250	Rs/KVA/Month	550	Paise/KWh
11 - HT - AGP	<b>HT- AGRICULTURE (Pump sets/Irrigation)</b>	35	Rs/HP/Month	150	Paise/KWh
12 - HT - AG	<b>HT- AGRICULTURE (Allied Activities)</b>	60	Rs/HP/Month	190	Paise/KWh
13 - EHT-I	<b>INDUSTRIAL (at 110 KV )</b>	250	Rs/KVA/Month	440	Paise/KWh
14 - HT MES	<b>MES/DEFENCE ESTABLISHMENTS</b>	175	Rs/KVA/Month	500	Paise/KWh
(C)	<b>TEMPORARY SUPPLY</b>	Tariff shall be Fixed/ Demand charges (if any) plus energy charges (for relevant slab, if any) under corresponding permanent supply category plus 50% of both. For multi activity pursuit, applicable Tariff for temporary connection shall be with reference to that of commercial category for permanent supply.			
17	<b>Hoarding / Sign Board</b>	60	Rs/KVA/Month.	990	Paise/KWh
18	<b>Single Point Supply</b>				
	<b>Residential Complexes</b>	100	Rs/KVA/month or part there of	345	Paise/KWh
	<b>commercial Complexes</b>	200	Rs/KVA/month or part there of	460	Paise/KWh
	<b>Industrial Complexes</b>	200	Rs/KVA/month or part there of	420	Paise/KWh
19	<b>ELECTRIC VEHICLE CHARGING STATION</b>	100	Rs/KVA/Month	420	Paise/KWh
1.0%	<b>Power Factor Incentive ( For HT &amp; EHT Consumers)</b>	on demand and energy charges for every 1% increase in PF above 0.95 lagging for all high tension and extra-high tension installation			
	<b>Power Factor Penalty ( For HT &amp; EHT Consumer in case PF falls below 90 %)</b>	Surcharge on the monthly demand & energy charges for every fall of 1% for PF upto 70% In case PF is less than 0.7 lagging, consecutively for 3 months the installation is liable to be disconnected.			
	<b>Time of Day Tariff (TOD): ( Mandatory for EHT &amp; HT Consumer and optional for LT- Industrial and Commercial consumer</b>				
	<b>Time of use</b>	<b>Demand Charges</b>		<b>Energy Charges</b>	
	Normal Period (0700 Hrs - 1800 Hrs)	Normal Rate		Normal rate of energy charges	
	Evening peak load period (1800 Hrs - 2300 Hrs)	Normal Rate		120% of normal rate of energy charges	
Off-peak load period (2300 Hrs - 0700 Hrs)	Normal Rate		90% of normal rate of energy charges		
	<b>ASSUMED POWER FACTOR</b>	90%			
	<b>Reference : JERC Website</b>				

**ELECTRICITY TARIFF IN GUJARAT w.e.f. 01.05.2019**

Category	Category of Service	Demand/Fixed Charge		Energy Charge (Paise/KWh)	Reactive Energy Charge			
RGP	<b>Residential premises not covered under 'RGP(Rural)' Category</b>							
	<b>BPL HOUSEHOLD CONSUMERS</b>							
	First 30 KWh/Month	5	Rs./Month	150	As per RGP			
	For remaining units							
	<b>Residential premises not covered under 'RGP(Rural)' Category</b>							
	First 50 KWh/Month	15	Rs./Month for supply upto and including 2 KW	305				
	Next 50 KWh/Month							350
	Next 150 KWh/Month	25	Rs./Month for supply above 2 to 4 KW	415				
	Above 250 KWh/Month							520
	RGP (RURAL)	<b>RURAL AREAS ( Applicable to the residential premises located in areas within Gram Panchayat as defined in Gujarat Panchayat Act</b>	45	Rs./Month for supply above 4 to 6 KW				
First 50 KWh/Month		265						
Next 50 KWh/Month		70	Rs./Month for supply above 6 KW	310				
Next 150 KWh/Month								375
Above 250 KWh/Month				490				
<b>BPL HOUSEHOLD CONSUMERS</b>								
First 30 KWh/Month		5	Rs./Month	150	As per RGP(Rural)			
For remaining units								
GLP		<b>Educational institutions &amp; other registered with charity commissioner</b>	70	Rs./Month	390			
Non-RGP	<b>AGGREGATE LOAD UP TO AND INCLUDING 40 KW</b>							
	First 10 kW of Connected load	50	Rs./Month/kw for supply upto and including 10 KW	435				
	Above 10 kW of Connected load	85	Rs./Month/kw for supply next 30 KW	465				
LTMD	<b>AGGREGATE LOAD ABOVE 40 KW AND UP TO 100 KW ( For the premises not covered in ant tariff category)</b>							
(A)	<b>For billing demand up to contract demand</b>							
	i) For first 40 KW of billing demand	90	Rs./ KW /Month	460	10	Paise/ KVARH	<b>for seasonal consumers</b>	
	ii) Next 20 KW of billing demand	130	Rs./ KW /Month				2970	Rs./annum/ KVA
	iii) Above 60 KW of billing demand	195	Rs./ KW /Month				470	Paise/unit for consumption during the off-season period
(B)	For billing demand in excess of the contract demand	265	Rs./ KW /Month					
Non-RGP Night	<b>For load up to 40 KW (Exclusive use in night hours from 10.00 PM to 06.00 AM next day) All Units</b>	50%	Charges specified in Non-RGP above	260				
LTMD - Night	<b>For load above 40 KW (Exclusive use in night hours from 10.00 PM to 06.00 AM next day) All Units</b>	50%	Charges specified in LTMD above	260	10	Paise/ KVARH		

## Electricity Tariff & Duty and Average rates of electricity supply in India

LTP	<b>LOW TENSION LIFT IRRIGATION</b>				
	For supply of electricity to Agricultural Consumers load up to 125 HP requiring continuous (twenty-four hour) power supply	20	Rs./HP	150	
WWSP	<b>WATER WORKS &amp; SEWERAGE PUMPING</b>				
	i) Operated by other than local authority	25	Rs./HP/Month	430	
	ii) Operated by local authority such as Municipal Corporation, Gujarat Water Supply & Sewerage Board located outside Gram Panchayat Area	20	Rs./HP/Month	410	
	iii) Operated by Municipalities / Nagar Palikas and Gram Panchayat or Gujarat Water Supply & Sewerage Board and located in Gram Panchayats			320	
	<b>Time of Use Discount to all water works consumers for connected load of 50 HP and above for consumption during Off-peak Hours of the Day.</b>				
	For Energy consumption during the Off-peak period viz.1100 Hrs to 1800 Hrs			40	
For Energy consumption during the Night hours viz.2200 Hrs to 0600 Hrs next day			85		
AG	<b>AGRICULTURAL (excluding installations covered under LTP-Lift Irrigation)</b>				
	HP based Tariff	200	Rs./HP/Month		
	Metered Tariff	20	Rs./HP/Month	60	
	Tatkal Scheme	20	Rs./HP/Month	80	
SL	<b>STREET LIGHTING</b>				
	<b>Street Lighting for Local Authorities and Industrial Estates</b>			405	
	<b>Optional KVAh Charges</b>			305	
	<b>Street Lighting for consumers other than Local Authorities and Industrial Estates</b>	30	Rs./KW/Month	405	
TMP	<b>TEMPORARY</b>				
	For temporary period at low voltage	15	Rs./ KW/ Day	465	
<b>HIGH TENSION SUPPLY (3.3 KV &amp; ABOVE, 3-PHASE), AND EXTRA HIGH TENSION</b>					
LT-EV	LT Electrical Vehicle (EV) Charging Stations	25	Rs./installation	410	
HTP - I	<b>Contracted load of 100 KVA and above for the purposes not specified in any other HT categories</b>				
	<b>a) For billing demand upto the contract demand</b>				
	i) First 500 KVA of billing demand	150	Rs./KVA/Month		
	ii) Next 500 KVA of billing demand	260	Rs./KVA/Month		
	iii) In excess of 1000 KVA of billing demand	475	Rs./KVA/Month		
	<b>b) For billing demand in excess of contract demand</b>				
	<b>PLUS</b>				
	<b>For entire consumption during the month</b>				
	a) Upto 500 KVA of billing demand			400	
	b) Above 500 KVA and upto 2500 KVA of billing demand			420	
c) Above 2500 KVA of billing demand			430		
<b>PLUS</b>					
<b>Time of Use Charges</b>					
For energy consumption during two peak period viz. 07:00 hrs. to 11:00 hrs. and 18:00 hrs.to 22:00 hrs.					
(a) For billing demand up to 500 KVA			45		
(b) For billing demand above 500 KVA			85		



# Electricity Tariff & Duty and Average rates of electricity supply in India

HTP - II	<b>Contracted load of 100 KVA &amp; above for Water Works and Sewerage pumping stations run by Local Authorities and GW&amp;SB, GIDC Water Works</b>				
	<b>a) For billing demand upto the contract demand</b>				
	i) First 500 KVA of billing demand	115	Rs./KVA/ Month		
	ii) Next 500 KVA of billing demand	225	Rs./KVA/ Month		
	iii) In excess of 1000 KVA of billing demand	290	Rs./KVA/ Month		
	<b>b) For billing demand in excess of contract demand</b>				
		360	Rs./KVA/ Month		
	<b>PLUS</b>				
	<b>For entire consumption during the month</b>				
	a) Upto 500 KVA billing demand			435	
	b) Above 500 KVA and upto 2500 KVA of billing demand			455	
	c) Above 2500 KVA of billing demand			465	
<b>PLUS</b>					
<b>Time of Use Charges</b>					
For energy consumption during two peak period viz. 07:00 hrs. to 11:00 hrs. and 18:00 hrs. to 22:00 hrs.					
(a) For billing demand up to 500 KVA			45		
(b) For billing demand above 500 KVA			85		
HTP - III	<b>Contracted load of 100 KVA and above for temporary period</b>				
	a) For billing demand upto the contract demand	18	Rs./KVA/ day	660	
	b) For billing demand in excess of the contract demand	20	Rs./KVA/ day		
	<b>PLUS</b>				
<b>Time of Use Charges</b>					
For energy consumption during two peak period viz. 07:00 hrs. to 11:00 hrs. and 18:00 hrs. to 22:00 hrs.					
			85		
HTP - IV	<b>Contracted load of 100 KVA and above for regular power supply</b>				
	For use of electricity exclusively during night hours from 10.00 PM to 6.00 AM next day.		33 % of charge specified in Rate HTP - I	225	
HTP - V	<b>Contracted load of 100 KVA and above for high tension agricultural consumers ( For HT lift irrigation only )</b>				
	All units	25	Rs./KVA/ Month	150	
	<b>RAILWAY TRACTION AT 132 KV / 66 KV</b>				
	a) For billing demand upto the contract demand	180	Rs./KVA/ Month	500	
	b) For billing demand in excess of the contract demand	425	Rs./KVA/ Month		
HT-EV	<b>HT Electrical Vehicle (EV) Charging Stations</b>				
	a) For billing demand upto the contract demand	25	Rs./KVA/ Month	400	
	b) For billing demand in excess of the contract demand	50	Rs./KVA/ Month		
<b>Rebate on energy charges for supply at EHV is given to the categories HTP - I, HTP - II, HTP - III, HTP - IV, HTP - V and Railway Traction as below:</b>					
	Rebate for supply at 33/66 KV	0.5%			
	Rebate for supply at 132 KV and above	1.0%			
<b>Note-</b>	HT High voltage refers to voltage greater than 440 volt and less than 66 KV				
	EHT/Extra High Voltage refer to voltage equal to and greater than 66 KV				
	If connected load is upto and inclusive of 6 KW ,Power supply is at 230 volt single phase				
	If connected load exceeds 6 KW ( motive power load between 2HP and 100 HP) and upto 100 KVA/KW, Power supply is at 400 volt 3 phase				
	If contract demand is more than 100 KVA/KW and upto 4000KVA/KW, power supply is at 11KV and 22 KV				
	If contract demand is more than 4000 KVA/KW a, power supply is at 33KV and above				
<b>POWER FACTOR ADJUSTMENT CHARGES</b>					
1%	on total amount on electricity bill under the head "Energy Charges" as Power Factor adjustment charge for HT consumers for each 1% drop or part thereof in PF below 90% upto 85%				
2%	on total amount on electricity bill under the head "Energy Charges" as additional Power Factor adjustment charge for HT consumers for each 1% drop or part thereof in PF below 85%				
Rebate of 0.5%	on total amount on electricity bill under the head "Energy Charges" as Power Factor rebate for HT consumers for every 1% rise or part thereof in PF above 95%				
	<b>Assumed Power Factor</b>	<b>90%</b>			
<b>Reference:</b>	<b>GERC Website</b>				

**ELECTRICITY TARIFF IN TORRENT POWER LTD., AHMEDABAD w.e.f. 01.05.2019**

Category	Category of service	Demand/Fixed Charge		Energy Charge (Paise/kWh)	Minimum charges	
RGP	For residential purposes and for installation having connected load upto 15 KW for common services					
RGP	<b>BPL HOUSEHOLD CONSUMERS</b>					
	First 30 KWh/Month	5	Rs./Month	150		
For Remaining Units	As per RGP					
	<b>Other than BPL CONSUMERS</b>					
	First 50 KWh/Month	25	Rs/Month/Installation for single phase supply	320		
	Next 150 KWh/Month	65	Rs/Month/Installation for three phase supply	390		
	For Remaining Units			490		
GLP	<b>OTHER THAN RESIDENTIAL &amp; USED FOR CHARITABLE PURPOSES</b>					
	First 200 KWh/Month	30	Rs/Month/Installation for single phase supply	410		
	For Remaining Units	70	Rs/Month/Installation for three phase supply	480		
Non-RGP	<b>NOT COVERED IN ANY OTHER LT CATEGORY UPTO AND INCLUDING 15 KW OF CONNECTED LOAD</b>					
	a) For installations having connected load upto and including 5 KW	70	Rs./KW/Month	450		
	b) For installations having connected load more than 5 KW and upto 15 KW	90	Rs./KW/Month			
LTP (AG)	<b>MOTIVE POWER INSTALLATIONS FOR AGRICULTURAL PURPOSES</b>			330	10	Rs./BHP/Month
LTMD-1	<b>INSTALLATIONS ABOVE 15 KW LOAD USED FOR COMMON SERVICES LIKE ELEVATORS, WATER PUMPING SYSTEMS &amp; PUMPING STATIONS RUN BY LOCAL AUTHORITIES</b>					
	<b>1) For billing demand upto and including contract demand</b>					
	a) First 50 KW of billing demand per month	150	Rs./KW/Month	470		
	b) Next 30 KW of billing demand per month	185	Rs./KW/Month			
	c) Rest of billing demand per month	245	Rs./KW/Month			
	<b>2) For billing demand in excess of the contract demand</b>		350	Rs./KW/Month		
LTMD-2	<b>INSTALLATIONS ABOVE 15 KW LOAD NOT COVERED IN ANY OTHER LT CATEGORIES</b>					
	<b>A) For billing demand upto and including contract demand</b>					
	a) First 50 KW of billing demand per month	175	Rs./KW/Month	490		
	b) Next 30 KW of billing demand per month	230	Rs./KW/Month			
	c) Rest of billing demand per month	300	Rs./KW/Month			
	<b>B) For billing demand in excess of the contract demand</b>		425	Rs./KW/Month		
SL	<b>LIGHTING SYSTEMS FOR ILLUMINATION OF PUBLIC ROADS</b>	Nil		420	325	OPTIONAL kVAh CHARGE
TMP	<b>INSTALLATIONS FOR TEMPORARY CONNECTION</b>	25	Rs./KW/Day	500		
LT-EV	<b>LT Electrical Vehicle (EV) Charging Stations</b>	25	Rs./month/installation	410		
<b>HIGH TENSION TARIFF</b>						
HTMD-1	<b>HT CONSUMERS CONTRACTING FOR MAXIMUM DEMAND OF 100 KW AND ABOVE (for purposes other than pumping stations run by local authorities)</b>					
	<b>A) For billing demand upto and including contract demand</b>					
	a) First 400 KWh/KW/Month	260	Rs./KW/Month for billing demand upto 1000 KW	445		
	b) Remaining KWh consumed per month	335	Rs./KW/Month for billing demand 1000 KW & above	435		
<b>B) For Billing Demand in excess of the Contract Demand</b>		385	Rs./KW/Month			

## Electricity Tariff & Duty and Average rates of electricity supply in India

	<b>TIME OF USE (TOU) CHARGE</b>				
	For consumption during specified hours as mentioned below:				
	i) For April to October period - 1200 Hrs. to 1700 Hrs. & 1830 Hrs. to 2130 Hrs.				
	ii) For November to March period - 0800 Hrs. to 1200 Hrs. & 1800 Hrs. to 2200 Hrs.				
	<b>a) For billing demand upto 300 KW</b>			80	
	<b>b) For billing demand above 300 KW</b>			100	
HTMD-2	<b>WATER &amp; SEWAGE PUMPING STATIONS RUN BY LOCAL AUTHORITIES AND CONTRACTING FOR MAXIMUM DEMAND OF 100 KW AND ABOVE</b>				
	A) For billing demand upto and including contract demand	225	Rs./KW/Month	400	
	B) For billing demand in excess of the contract demand	285	Rs./KW/Month		
	<b>TIME OF USE (TOU) CHARGE</b>				
	For consumption during specified hours as mentioned below:				
	i) For April to October period - 1200 Hrs. to 1700 Hrs. & 1830 Hrs. to 2130 Hrs.				
	ii) For November to March period - 0800 Hrs. to 1200 Hrs. & 1800 Hrs. to 2200 Hrs.				
HTMD-3	<b>SUPPLY AT HIGH VOLTAGE CONTRACTING FOR NOT LESS THAN 100 KW FOR TEMPORARY PERIOD (Not taking supply on regular basis)</b>				
	a) For billing demand upto contract demand	25	Rs./KW/Month	695	
	b) For billing demand in excess of the contract demand	30	Rs./KW/Month		
	<b>TIME OF USE (TOU) CHARGE</b>				
	For consumption during specified hours as mentioned below:				
	i) For April to October period - 1200 Hrs. to 1700 Hrs. & 1830 Hrs. to 2130 Hrs.				
	ii) For November to March period - 0800 Hrs. to 1200 Hrs. & 1800 Hrs. to 2200 Hrs.				
HTMD-METRO TRACTION	<b>Applicable for supply of energy to Metro traction, contracting for maximum demand of 100 kW and ABOVE</b>				
	A) For billing demand upto and including contract demand	335	Rs./KW/Month	345	
	B) For billing demand in excess of the contract demand	385	Rs./KW/Month		
	<b>TIME OF USE (TOU) CHARGE</b>				
	For consumption during specified hours as mentioned below:				
	i) For April to October period - 1200 Hrs. to 1700 Hrs. & 1830 Hrs. to 2130 Hrs.				
	ii) For November to March period - 0800 Hrs. to 1200 Hrs. & 1800 Hrs. to 2200 Hrs.				
NTCT	<b>NIGHT TIME CONCESSIONAL TARIFF</b>				
	Electricity exclusively during night hours between 22.00 Hrs. and 06.00 Hrs	30%	of demand charges under relevant Tariff Category	340	
HT-EV	<b>HT Electrical Vehicle (EV) Charging Stations</b>				
	a) For billing demand upto the contract demand	25	Rs./KW/Month	400	
	b) For billing demand in excess of the contract demand	50	Rs./KW/Month		
	<b>POWER FACTOR ADJUSTMENT CHARGE</b>				
	Rebate for each 1% improvement in the Power Factor from 90% to 95%	0.15	Paise/KWh		
	Rebate for each 1% improvement in the Power Factor above 95%	0.27	Paise/KWh		
	<b>Penalty for each 1% decrease in the Power Factor below 90%</b>	3.00	Paise/KWh		
	<b>ASSUMED POWER FACTOR</b>	<b>90%</b>			
	<b>Reference : GERC Website</b>				

**ELECTRICITY TARIFF IN TORRENT POWER LTD., SURAT w.e.f. 01.05.2019**

Category	Category of service		Demand/Fixed Charge	Energy Charge (Paise/kWh)		
<b>LOW TENSION TARIFF</b>						
BPL	<b>BPL HOUSEHOLD CONSUMERS</b>					
	First 30 kWh/Month	5	Rs/Month/Installation	150		
	For Remaining Units			As per Residential		
RGP	<b>Other than BPL CONSUMERS</b>					
	(a) First 50 kWh/Month	25	Rs/Month/Installation for single phase supply (Upto 6 kW load)	320		
	(b) Next 50 kWh/Month	65	Rs/Month/Installation for three phase supply (Above 6 kW load)	365		
	(c) Next 150 kWh/Month			425		
	(d) Above 250 kWh/Month			505		
GLP	Crematoriums, Charitable Institutions like hospital, dispensary , educational and Research Institute and Hostel, street lights, gardens and conveniences, Water works & sewerage pumping services operated by Municipal Corporations.	55	Rs/Month/Installation Single -phase load upto 6kW Three-phase load above 6kW	405		
Non-RGP	<b>NOT COVERED IN ANY OTHER LT CATEGORY UPTO AND INCLUDING 15 KW OF CONNECTED LOAD</b>					
	(a) First 10 kW	70	Rs/KW/Month	435		
	(b) Next 5 kW	90	Rs/KW/Month	455		
LTMD	<b>INSTALLATIONS ABOVE 15 KW LOAD AND NOT COVERED IN ANY OTHER LT CATEGORIES</b>					
	(a) Up to 20 KVA of billing demand	115	Rs./KVA/Month	485		
	(b) Above 20 KVA & up to 60 KVA billing demand	155	Rs./KVA/Month			
	(c) Above 60 KVA of billing demand	225	Rs./KVA/Month			
	(d) In excess of contract demand	250	Rs./KVA/Month			
	Reactive energy charges for load of 40 kVA & above - all units	10	Paise/kVArh			
TMP	<b>INSTALLATIONS FOR TEMPORARY REQUIREMENT</b>	25	Rs./KW/Day	500		
AGP	<b>MOTIVE POWER USED FOR IRRIGATION PURPOSE</b>	20	Rs/HP/Month	60		
LT-EV	<b>LT Electrical Vehicle (EV) Charging Stations</b>	25	Rs./installation	410		
<b>HIGH TENSION TARIFF</b>						
HTMD-1	<b>HT CONSUMERS at 3.3 kV and above for contracting the demand of 100 KVA and above (other than pumping stations run by Local Authorities)</b>					
	First 400 Units/KVA/Month	170	Rs./KVA/Month for first 500 KVA of billing demand	480		
	Remaining units above 400	285	Rs./KVA/Month above 500 KVA of billing demand	470		
		395	Rs./KVA/Month In excess over contract demand			
	<b>TIME OF USE CHARGES:</b>					
	For Energy Consumption during two peak periods viz. 0700 Hrs to 1100 Hrs and 1800 Hrs to 2200 Hrs					
	(a) For billing Demand upto 500 kVA			65		
	(b) For billing Demand above 500 kVA			100		
	HTMD-2	<b>WATER WORKS &amp; PUMPING STATIONS RUN BY LOCAL AUTHORITIES-ENERGY AT 3.3 kV AND ABOVE AND CONTRACTING FOR DEMAND OF 100 KVA AND ABOVE</b>				
		First 400 KWh/KVA/Month	140	Rs./KVA/Month for first 500 KVA of billing demand	475	
Remaining KWh consumed per month		225	Rs./KVA/Month for above 500 KVA of billing demand	470		
		360	Rs./KVA/Month In excess over contract demand			

## Electricity Tariff & Duty and Average rates of electricity supply in India

	<b>TIME OF USE CHARGES:</b>			
	For Energy Consumption during two peak periods viz. 0700 Hrs to 1100 Hrs and 1800 Hrs to 2200 Hrs			
	(a) For billing Demand upto 500 kVA			45
	(b) For billing Demand above 500 kVA			80
HTMD-3	<b>CONTRACTING FOR NOT LESS THAN 100 KVA FOR TEMPORARY PERIOD (not taking supply on regular basis under a proper agreement)</b>			
	For billing demand up to Contract demand	25	Rs./KVA/day	695
	For billing demand in excess of Contract demand	35	Rs./KVA/day	
	<b>TIME OF USE CHARGES:</b>			
	For Energy Consumption during two peak periods viz. 0700 Hrs to 1100 Hrs and 1800 Hrs to 2200 Hrs			
	(a) For billing Demand upto 500 kVA			45
	(b) For billing Demand above 500 kVA			80
NTCT	<b>NIGHT TIME CONCESSIONAL TARIFF</b>			
	Energy consumed during night hours between 2200 and 0600 hrs.	30%	of the fixed/demand charge under the relevant tariff	340
	<b>POWER FACTOR ADJUSTMENT CHARGES: (For HTMD-1, HTMD-2 &amp; HTMD-3 &amp; NTCT CATEGORY)</b>			
	Levied for each 1% drop in the Power Factor from 90% to 85%	1%	on the total amount of electricity bills for the month under Energy Charges	
	Levied for each 1% drop in the Power Factor below 85%	2%	on the total amount of electricity bills for the month under Energy Charges in addition to above clause	
	<b>Rebate</b> for each 1% increase in the Power Factor above 95%	1%	on the total amount of electricity bills for the month under Energy Charges	
HT-EV	<b>HT Electrical Vehicle (EV) Charging Stations</b>			
	a) For billing demand upto the contract demand	25	Rs./KVA/Month	400
	b) For billing demand in excess of the contract demand	50	Rs./KVA/Month	
	<b>ASSUMED POWER FACTOR</b>	<b>90%</b>		
	<b>Reference : Gujarat Electricity Regulatory Commission Website</b>			

# Electricity Tariff & Duty and Average rates of electricity supply in India

## ELECTRICITY TARIFF IN HARYANA w.e.f. 01.05.2019

Sr. No.	Category of Service	Demand/Fixed Charge	Energy Charge Paise/kWh or kVAh	Monthly Minimum Charge	
1	<b>Domestic (LT)</b>				
	<b>Category I : Total consumption up to 100 units/month</b>				
	0 - 50 kWh/Month	Nil	270	115	Rs/KW for load upto 2 KW and Rs/KW above 2 KW
	51 - 100 kWh/Month	Nil	450	70	
	<b>Category II : Total consumption between 100 to 800 units/month</b>				
	0-150 kWh/Month	Nil	450	125	Rs/KW for load upto 2 KW and Rs/KW above 2 KW
	151-250 kWh/Month	Nil	525	75	
	251-500 kWh/Month	Nil	630		
501-800 kWh/Month	Nil	710			
<b>Category III : Total consumption of 801 units/month and above</b>					
801 kWh/Month and above (flat tariff)	Nil	710	125	Rs/KW for load upto 2 KW and 75 Rs above 2 KW	
2	<b>Non Domestic</b>				
	Upto 5 KW (LT)	Nil	635	235	Rs/KW for load upto 5 KW & Rs/KW above 5 KW to 20 KW
	Above 5 KW and upto 20 KW (LT)	Nil	705	235	
	Above 20 KW and upto 50 KW (LT)	160	Rs/KW/Month	660	Nil
	Existing consumers above 50 KW upto 70 KW (LT)	160	Rs/KW/Month	695	Nil
	Consumers above 50 KW (HT)	160	Rs/KW/Month	675	Nil
3	<b>HT Industry (above 50 KW)</b>				
	Supply at 11 KV	170	Rs/KVA/Month	665	Nil
	Supply at 33 KV			655	Nil
	Supply at 66 KV or 132 KV			645	Nil
	Supply at 220 KV			635	Nil
	Supply at 400 KV			625	Nil
	Arc furnaces/ Steel Rolling Mills			695	Nil
4	<b>LT Industry (upto 50 KW)</b>				
	Upto 10 KW	Nil	635	185	Rs/kWh/Month
	Above 10 KW and upto 20 KW	Nil	665		
	Above 20 KW and upto 50 KW	160	Rs/KW/Month	640	Nil
	Existing consumers above 50 KW upto 70 KW (LT)			665	
5	<b>Agriculture Tube-well Supply (Metered)</b>				
	(i) with motor upto 15 BHP	Nil	10	200	Rs/BHP/Annum
	(ii) with motor above 15 BHP	Nil	8		
	<b>Agriculture Tube-well Supply (Un-Metered)</b>				
	(i) with motor upto 15 BHP	15	Rs/BHP/Month	Nil	Nil
	(ii) with motor above 15 BHP	12	Rs/BHP/Month	Nil	Nil
6	<b>Public Water Works/Lift Irrigation/MITC/Street Lighting</b>				
		180	Rs/KW or BHP except Street light	735	Nil
7	<b>Railway Traction</b>				
	Supply at 11 KV	160	Rs/KVA/Month	655	Nil
	Supply at 33 KV			645	Nil
	Supply at 66 KV or 132 KV			635	Nil
	Supply at 220 KV			625	Nil
8	<b>DMRC</b>				
	Supply at 66 KV	160	Rs/KVA/Month	625	Nil
	Supply at 132 KV			625	Nil
9	<b>Bulk Supply</b>				
	Supply at LT	160	Rs/KW or KVA (see note no. 5)	650	Nil
	Supply at 11 KV			640	
	Supply at 33 KV			630	
	Supply at 66 KV or 132 KV			620	
	Supply at 220 KV			615	
10	<b>Bulk Domestic Supply (70 KW &amp; above at 11 KV or above)</b>				
	Upto 800 units/month/flat/dwelling unit	100	Rs/KW of recorded	525	Nil
	801 units/month or more/flat/dwelling unit			620	
<b>NOTES:</b>					
1	Energy Charges in case of Domestic consumers are telescopic in nature up to the consumption of 800 units/ month. In case of consumption more than 800 units/month, no slab benefit shall be admissible and tariff applicable will be 710 paise/kWh for total consumption.				
2	Energy Charges for Non-Domestic above 20 KW, HT industrial, LT industrial, Railway Traction, DMRC and Bulk Supply are in paise/kVAh.				
	Assumed Power Factor 85%				
Reference:	HERC Website				

**ELECTRICITY TARIFF IN HIMACHAL PRADESH w.e.f. 01.07.2019**

Category	Category of Service	Fixed Charges		Energy Charge		Demand Charges (Rs./KVA/Month)	
DS	<b>DOMESTIC SUPPLY</b>						
	Lifeline Consumers (Upto 60 kWh/Month)	40	Rs./Month	330	Paise/kWh		
A	<b>Other Consumers (Other than Pre-Paid Metered)</b>						
	0-125 kWh/Month	70	Rs./Month	395	Paise/kWh		
	126-300 kWh/Month			485	Paise/kWh		
	Above 300 kWh/Month			545	Paise/kWh		
B	<b>Other Consumers (Pre-Paid Meter) - All Unts</b>			485	Paise/kWh		
NDNCS	<b>NON DOMESTIC NON COMMERCIAL SUPPLY (NDNCS)</b>						
	Single Part Tariff for contract demand <=20 kVA						
A	Consumers (Other than Pre-Paid Metered)	130	Rs./Month	500	Paise/kWh		
B	Consumers (Pre-Paid Meter) - All Unts	130	Rs./Month	490	Paise/kWh		
	Two part Tariff for contract demand >20 kVA		0	Rs./Month	470	Paise/kVAh	140
CS	<b>COMMERCIAL SUPPLY</b>						
	Single Part Tariff for contract demand <=20 kVA						
	Two part Tariff for contract demand >20 kVA						
	20-100 kVA	0	Rs./Month	485	Paise/kVAh	110	
	Above 100 kVA	0	Rs./Month	475	Paise/kVAh	170	
SIP	<b>SMALL INDUSTRIAL POWER SUPPLY (SIP)</b>						
	Single Part Tariff for contract demand <=20 kVA						
	Two part Tariff for contract demand >20 kVA <=50 kVA		0	Rs./Month	460	Paise/kVAh	100
MIP	<b>MEDIUM INDUSTRIAL POWER SUPPLY (contract demand above 50 kVA but not exceeding 100 kVA)</b>						
	Two part Tariff		0	Rs./Month	460	Paise/kVAh	120
LIPS	<b>LARGE INDUSTRIAL POWER SUPPLY (contract demand exceeding 100 kVA)</b>						
	<b>Two part Tariff</b>						
	EHT	0	Rs./Month	420	Paise/kVAh	425	
	HT-1 (Contract Demand up to and including 1 MVA)			460	Paise/kVAh	250	
	HT-2 (Contract Demand above 1 MVA)			435	Paise/kVAh	400	
IDWPS	<b>IRRIGATION AND DRINKING WATER POWER SUPPLY</b>						
	Single Part Tariff for contract demand <=20 kVA						
	Two part Tariff for contract demand >20 kVA						
	LT Supply	0	Rs./Month	500	Paise/kVAh	100	
	HT Supply			460	Paise/kVAh	300	
	EHT Supply			420	Paise/kVAh	400	
BS	<b>BULK SUPPLY</b>						
	<b>Two Part Tariff</b>						
	LT Supply	0	Rs./Month	480	Paise/kVAh	250	
	HT Supply			430	Paise/kVAh	350	
	EHT Supply			410	Paise/kVAh	350	
TMS	<b>TEMPORARY METER SUPPLY</b>						
	Single Part Tariff for contract demand <=20 kVA						
	Two Part Tariff for contract demand > 20 kVA)		0	Rs./Month	630	Paise/kVAh	400
RT	<b>RAILWAY TRACTION: &gt;=66 kV</b>						
	Two Part Tariff for contract demand > 20 kVA)		0	Rs./Month	470	Paise/kVAh	400
SLS	<b>Street Lighting Supply</b>						
			130	Rs./Month	495	Paise/kWh	
	<b>ASSUMED POWER FACTOR</b>		<b>90%</b>				
Reference: HPSEB website							

**ELECTRICITY TARIFF IN JAMMU & KASHMIR w.e.f. 01.10.2016**

Category	Category of Service	Fixed Charge		Energy Charge (Paise/kWh)	
Sch. 1	<b>DOMESTIC SUPPLY</b>				
	Below Poverty Line (upto 30 units/month)	5.00	Rs/kW/Month	125	
	<b>METERED CONSUMERS</b>				
	Upto 100 units/month	5.00	Rs/kW or part thereof/ Month	169	
	101 - 200 units/month			220	
	201 - 400 units/month			330	
	Above 400 units/month			352	
	<b>UN-METERED CONSUMERS (FLAT RATE)</b>				
	Connected load upto 1/4 KW	99.00	Rs./Month		
	Connected load above 1/4 KW upto 1/2 KW	325.00	Rs./Month		
	Connected load above 1/2 KW upto 3/4 KW	495.00	Rs./Month		
	Connected load above 3/4 kW upto 1 KW	650.00	Rs./Month		
	Connected load above 1 KW upto 2 KW	650.00	Rs./Month plus Rs. 155 for every additional 1/4 KW or part thereof upto 2 KW		
	Connected load above 2 kW	1270.00	Rs./Month plus Rs. 510 for every additional 1/4 KW or part thereof above 2 KW		
	Sch. 2	<b>NON-DOMESTIC / COMMERCIAL (METERED SUPPLY)</b>			
		<b>a) Single Phase (Load upto 5kW)</b>			
Upto 100 units/month		44.00	Rs./KW/Month	281	
101 - 200 units/month				297	
201 - 300 units/month				429	
Above 300 units/Month				462	
<b>b) Three Phase (Load above 5 kW &amp; upto 100 kW)</b>					
For all Units		104.50	Rs./KW/Month	501	
Load (in kW) to be rounded off to the next 1/2 kW for the purpose of application of Fixed Charges.					
<b>UNMETERED (FLAT RATE SUPPLY)</b>					
Connected load upto 1/4 KW		310.00	Rs./Month		
Connected load above 1/4 KW upto 1/2 KW		800.00	Rs./Month		
Connected load above 1/2 KW upto 1 KW		1587.00	Rs./Month		
Connected load above 1 KW and part thereof for every KW above 1KW	2136.00	Rs./Month for every KW and part thereof			
Sch. 3	<b>STATE / CENTRAL GOVT. DEPARTMENTS</b>				
	For all Units (Metered Consumers)	30.00	Rs./KW/Month	688	
	11 KV Supply			2.5% rebate on energy charges	
	33 KV & above Supply			5.0% rebate on energy charges	



## Electricity Tariff & Duty and Average rates of electricity supply in India

Sch. 4	<b>AGRICULTURAL/IRRIGATION (METERED)</b>				
	0 to 10 HP	15.00	Rs/HP/Month	66	
	11 - 20 HP	20.00	Rs/HP/Month	72	
	Above 20 HP	40.00	Rs/HP/Month	523	
Note:	2.5% & 5% rebate on energy charges for connection at 11 kV and 33 kV and above respectively.				
	<b>UNMETERED (FLAT RATE)</b>				
	0 to 10 HP	205.00	Rs./HP/Month		
	11 - 20 HP	222.00	Rs./HP/Month		
	Above 20 HP	1415.25	Rs./HP/Month		
Sch. 5	<b>PUBLIC STREET LIGHTING (METERED)</b>				
	For all Units	55.00	Rs./KW/Month	710	
	<b>UNMETERED</b>	3200.00	Rs / kW/ month or any part thereof		
Sch. 6	<b>LT PUBLIC WATER WORKS (METERED)</b>				
	For all Units	50.00	Rs./KW/Month	687	
Sch. 7	<b>HT PUBLIC WATER WORKS (METERED)</b>				
	11 kV Supply *	242.00	Rs / kVA/ month ^	541	
	33 kV & above Supply	231.00	Rs / kVA/ month ^	514	
Sch. 8	<b>LT INDUSTRIAL</b>				
LTIS I	<b>For all metered consumers except those covered under LTIS II ^^</b>				
#	Atta Chakkis, Rice huskers, Oil expellers, Cotton grinning etc. in rural and unorganised sector load up to 15HP (11.19 kW).				
Sch. 9	<b>HT INDUSTRIAL</b>				
	11 kV Supply *	136.50	Rs / kVA/ month ^	295	Paise/kVAh
	33 kV Supply **	136.50	Rs / kVA/ month ^	286	Paise/kVAh
Sch. 10	<b>HT INDUSTRIAL (Power Intensive Industries)</b>				
	11 kV Supply	205.00	Rs / kVA/ month ^	360	Paise/kVAh
	33 kV Supply **	200.00	Rs / kVA/ month ^	334	Paise/kVAh
Sch. 11	<b>GENERAL PURPOSE BULK SUPPLY</b>				
	11 kV Supply *	193.00	Rs / kVA/ month ^	400 Paise/kVAh	
	33 kV Supply **	187.00	Rs / kVA/ month ^	385 Paise/kVAh	
Sch. 12	<b>LT AND HT TEMPORARY CONNECTION</b>				
	1.5 times the applicable rates (on fixed/ demand and energy charges)				
	Temporary connection shall be granted for a period of upto 3 months at a time. If the period is extended beyond 3 months, tariff would be two times the applicable fixed/demand and energy charges.				
	<b>Time of Day Tariff (TOD):</b>				
	<b>Time of use</b>	<b>Demand Charges</b>		<b>Energy Charges</b>	
	Normal Period	Normal Rate		Normal rate of energy charges	
	Peak load period (0600 Hrs to 0800 Hrs) and (1800 Hrs - 2200 Hrs)	Normal Rate		110% of normal rate of energy charges	
	Off-peak load period (2300 Hrs - 0500 Hrs)	Normal Rate		90% of normal rate of energy charges	
	<b>ASSUMED POWER FACTOR</b>		<b>85%</b>		
	*	For Connections load above 100 KW metered on LT, Additional 5% Surcharge on Demand and Energy Charges at 11 KV tariff shall be chargeable.			
^	Or part thereof on Billing Demand				
^^	For Connections with sanctioned load below 100 kW supplied and metered on HT, 5% rebate on Energy Charges shall be allowed.				
^^^	Load (in kW) to be rounded off to the next whole number for the purpose of application of Fixed Charges.				
**	Rebate to connections at higher voltages: For 66 KV- 1.5% on energy charge for 33 KV supply.				
	<b>Reference : J&amp;K State Electricity Regulatory Commission website</b>				

**ELECTRICITY TARIFF IN JHARKHAND w.e.f. 01.04.2019**

Category No.	Category of Service	Fixed Charge		Energy Charge Paise/kWh	
	<b>DOMESTIC SERVICE</b>				
	Rural	20	Rs/Connection/Month	575	
	Urban	75	Rs/Connection/Month	625	
	HT	100	Rs/KVA/Month	600	Ps/KVAh
CS	<b>COMMERCIAL SERVICE</b>				
	Rural	40	Rs/Connection/Month	600	
	Urban	150	Rs/Connection/Month	625	
LTIS	<b>LOW TENSION INDUSTRIAL SERVICE *</b>				
	Installation / Demand Based Tariff for sanctioned load upto 100 KVA or 114 HP	100	Rs/KVA/Month	575	Ps/KVAh
IAS	<b>IRRIGATION &amp; AGRICULTURE SERVICE</b>				
		20	Rs/HP/Month	500	
HTS	<b>HIGH TENSION SERVICE</b>				
	Consumers drawing power at voltage at 6.6 KV and above except Domestic-HT consumers	350	Rs/KVA/Month	550	Ps/KVAh
	<b>TIME OF THE DAY (TOD) TARIFF FOR HTS CONSUMERS</b>				
	PEAK HOURS (06.00 AM to 10.00 AM & 06.00 PM to 10.00 PM)	120%	of normal rate of energy charge		
	OFF-PEAK HOURS (10.00 PM to 06.00 AM)	85%	of normal rate of energy charge		
SS	<b>STREET LIGHT SERVICE</b>				
		100	Rs/KW/Month	625	
	<b>Temporary Connections</b>	1.5	times of applicable fixed charges	1.5	times of applicable energy charges
RSPV	<b>ROOFTOP SOLAR PV PROJECTS</b>				
	Gross Metering			416	
	Net Metering			380	
	<b>VOLTAGE REBATE TO THE HTS CONSUMERS</b>				
2.00%	Rebate for power supplied at 33 KV / 66 KV				
3.00%	Rebate for power supplied at 132 KV and above				
	<b>LOAD FACTOR REBATE TO THE HTS CONSUMERS</b>				
	LOAD FACTOR	LOAD FACTOR REBATE			
	70% AND BELOW	0.0%			
	70 -80 %	1.5%			
	80 -100 %	2.5%			
	<b>ASSUMED POWER FACTOR</b>		<b>85%</b>		
	<b>Delayed payment surcharge @ 1.5% per month and part thereof. The due date for making payment of energy bills or other charges shall be 21 days after issue date of bill. The bill should be generated and delivered on monthly basis.</b>				
	<b>Penalty for exceeding Billing/Contract Demand:</b> In case of the actual demand exceeding 110% of the contract demand, the consumer shall pay penal charges for the exceeded demand. The penal charges would be charged as follows: If the recorded demand exceeds 110% of contract demand, then the demand charge up to contract demand will be charged as per the normal tariff rate. The remaining recorded demand over and above the contract demand will be charged at 1.5 times the normal tariff rate.				
*	<b>All industrial units with connected load upto 100 KVA (or equivalent 114 HP or 85.044 KW)</b>				
	<b>Reference : Jharkhand State Electricity Regulatory Commission Website : Retail tariff for JBVNL</b>				

**ELECTRICITY TARIFF IN KARNATAKA w.e.f. 01.04.2019**

Sl. No.	Category of Service	Demand / Fixed Charge		Energy Charge (Paisa/kWh)	
LT-1	Bhagyajyothi and Kutirajyothi (BK/KJ) schemes (Upto 40 KWh/Month)			Nil	
LT-2(a)	<b>Domestic Consumer Category</b>				
LT-2(a)(i)	<b>Applicable to areas coming under Bruhat Bangalore Mahanagara Palike (BBMP), Municipal Corporation and all Urban Local Bodies.</b>				
	0 - 30 units (Lifeline consumption)	60	Rs./KW/Month for the first KW	375	
	31 - 100 units	70	Rs./KW/Month for every additional KW	520	
	101 - 200 units			675	
	above 200 units			780	
LT-2(a)(ii)	<b>Applicable to areas under Village Panchayats</b>				
	0 - 30 units (Lifeline consumption)	45	Rs./KW/Month for the first KW	365	
	31 - 100 units	60	Rs./KW/Month for every additional KW	490	
	101 - 200 units			645	
	Above 200 units			730	
LT-2(b)	<b>Private Professional and other Private Educational Institutions, private hospitals and nursing homes</b>				
LT-2(b)(i)	<b>Applicable to areas under Bruhat Bangalore Mahanagara Palike (BBMP) and Municipal Corporation and all areas under Urban Local Bodies.</b>				
	0 - 200 units	75	Rs./KW/Month subject to a minimum of	695	
	Above 200 units	100	Rs/Month	820	
LT-2(b)(ii)	<b>Applicable to areas under Village Panchayats</b>				
	0 - 200 units	65	Rs./KW/Month subject to a minimum of	640	
	Above 200 units	85	Rs/Month	765	
LT-3	<b>Applicable to Commercial Lighting, Heating and Motive Power installations</b>				
LT-3(i)	<b>Applicable to areas under Bruhat Bangalore Mahanagara Palike (BBMP), Municipal Corporation and all areas under Urban Local Bodies.</b>				
	0 - 50 units	80	Rs./KW/Month	800	
	Above 50 units			900	
	<b>Demand base Tariff (Optional) where sanctioned load is above 5 KW but below 50 KW</b>	95	Rs./KW/Month	As above	
LT-3(ii)	<b>Applicable to areas under Village Panchayats</b>				
	0 - 50 units	70	Rs./KW/Month	750	
	Above 50 units			850	
	<b>Demand base Tariff (Optional) where sanctioned load is above 5 KW but below 50 KW</b>	85	Rs./KW/Month	As above	
LT-4(a)	<b>I P Sets (Up to and inclusive of 10 HP)</b>	Free			
LT-4(b)	<b>I P Sets (above 10 HP)</b>	70	Rs./HP/Month	350	
LT-4 ( c )(i)	Private Horticulture Nurseries, Coffee, Tea and Rubber plantations of sanctioned load <b>up to and inclusive of 10 HP.</b>	60	Rs./HP/Month	350	
LT-4 ( c )(ii)	Private Horticulture Nurseries, Coffee, Tea and Rubber plantations of sanctioned load <b>above 10 HP.</b>	70	Rs./HP/Month	350	

## Electricity Tariff & Duty and Average rates of electricity supply in India

LT-5	<b>Industrial (Heating &amp; Motive power including lighting)</b>				
LT-5(a)	<b>Applicable to Bruhat Bangalore Mahanagara Palike (BBMP) and Municipal Corporation.</b>				
	0 - 500 units	55	Rs./HP/Month for 5 HP & below	565	
		60	Rs./HP/Month for above 5 HP and below 40 HP		
	Above 500 units	80	Rs./HP/Month for 40 HP and above but below 67 HP	695	
		140	Rs./HP/Month for 67 HP & above		
	<b>Demand base Tariff (Optional)</b>	80	Rs./KW/Month of billing demand for above 5 HP & less than 40 HP	Same as above	
		110	Rs./KW/Month of billing demand 40HP & above but less than 67 HP		
		190	Rs./KW/Month of billing demand for 67 HP and above		
LT-5(b)	<b>Applicable to all areas other than those covered under LT-5(a)</b>				
	0 - 500 units	45	Rs./HP/Month for 5 HP & below	535	
	501 - 1000 units	55	Rs./HP/Month for above 5 HP and below 40 HP	630	
	Above 1000 units	75	Rs./HP/Month for 40 HP and above but below 67 HP	660	
		125	Rs./HP/Month for 67 HP and above		
	<b>Demand base Tariff (Optional)</b>	70	Rs./KW/Month of billing demand for above 5 HP and less than 40 HP	Same as above	
		100	Rs./KW/Month of billing demand for 40 HP and above but below 67 HP		
		180	Rs./KW/Month of billing demand for 67 HP and above		
	<b>TOD Tariff applicable to LT 5(a) &amp; (b) at the option of the consumer</b>				
	<b>TIME OF DAY</b>		<b>Increase (+) / reduction (-) in energy charges over the normal tariff applicable</b>		
	6.00 Hrs to 10.00 Hrs		(+ ) 100 Paise per kWh		
	10.00 Hrs to 18.00 Hrs		0		
	18.00 Hrs to 22.00 Hrs		(+ ) 100 Paise per kWh		
	22.00 Hrs to 06.00 Hrs		(- ) 100 Paise per kWh		
LT-6(a)	<b>Water Supply and sewerage pumping</b>	75	Rs./HP/Month	460	
LT-6(b)	<b>Public Lighting</b>	90	Rs./KW/Month	630	
LT-6(c)	<b>Electrical Vehicles Charging Stations (LT&amp;HT)</b>	60	Rs./KW/Month for LT	500	
		190	Rs./KVA/Month for HT		
LT-7(a)	<b>Temporary Power Supply &amp; Advertising Hoardings</b>				
	less than 67 HP	Nil		1060	210 Rs./KW/Week of sanctioned load
LT-7(b)	<b>Power supply on permanent connections basis</b>				
	less than 67 HP	85	Rs./KW/Month	1060	
HT-1	<b>Public Water Works</b>	210	Rs./Month/KVA of billing demand	520	

# Electricity Tariff & Duty and Average rates of electricity supply in India

TOD Tariff at the option of the consumer					
TIME OF DAY		Increase (+) / reduction (-) in energy charges over the normal tariff applicable			
6.00 Hrs to 10.00 Hrs		(+ ) 100 Paise per kWh			
10.00 Hrs to 18.00 Hrs		0			
18.00 Hrs to 22.00 Hrs		(+ ) 100 Paise per kWh			
22.00 Hrs to 06.00 Hrs		(-) 100 Paise per kWh			
HT-2(a)	<b>Industrial</b>				
HT-2(a) (i)	<b>Applicable to areas under Bruhat Bangalore Mahanagara Palike (BBMP) and Municipal Corporation.</b>				
	First 100000 units	220	Rs./Month/KVA of billing demand	710	
	For balance units			740	
HT-2(a) (ii)	<b>Applicable to areas other than those covered under HT-2(a)(i)</b>				
	First 100000 units	210	Rs./Month/KVA of billing demand	700	
	For balance units			720	
HT-2(a) (iii)	<b>Railway Traction and Effluent under HT (i)&amp;(ii)</b>				
		220	Rs./Month/KVA of billing demand	620	
HT-2(a) (iv)	<b>Effluent treatment plants independently serviced outside the premises of any installations under HT 2a(i)&amp;2a(ii)</b>				
		220	Rs./Month/KVA of billing demand	660	
	<b>Metro Rail Corporation</b>	220	Rs./Month/KVA of billing demand	520	
HT-2(b)	<b>Commercial</b>				
HT-2(b) (i)	<b>Applicable to areas coming under Bruhat Bangalore Mahanagara Palike (BBMP) and Municipal Corporation.</b>				
	First 200000 units	240	Rs./Month/KVA of billing demand	890	
	For balance units			900	
HT-2(b) (ii)	<b>Applicable to areas other than those covered under HT-2(b)(i)</b>				
	First 200000 units	230	Rs./Month/KVA of billing demand	870	
	For balance units			880	
HT-2(c)(i)	<b>Government Hospitals and Hospitals run by Charitable Institutions and ESI hospitals and Universities, Govt. Educational Institutions, local bodies, aided institutions &amp; hostels.</b>				
	First 100000 units	210	Rs./Month/KVA of billing demand	685	
	For balance units			725	
HT-2(c)(ii)	<b>Applicable to Hospitals and Educational Institutions other than those covered under HT-2(c)(i)</b>				
	First 100000 units	210	Rs./Month/KVA of billing demand	785	
	For balance units			825	
	<b>TOD Tariff applicable to HT 2 (a), HT 2(b) and HT 2(c) category</b>				
TIME OF DAY		Increase (+) / reduction (-) in energy charges over the normal tariff applicable			
6.00 Hrs to 10.00 Hrs		(+ ) 100 Paise per kWh			
10.00 Hrs to 18.00 Hrs		0			
18.00 Hrs to 22.00 Hrs		(+ ) 100 Paise per kWh			
22.00 Hrs to 06.00 Hrs		(-) 100 Paise per kWh			
HT-3(a) (i)	<b>Applicable to Lift Irrigation Schemes under Govt. Departments / Govt. owned Corporations</b>		Nil	275	1480
				Rs./HP/Annum	
HT-3(a) (ii)	<b>Applicable to Pvt. Lift Irrigation schemes and lift Irrigation Societies connected to Urban / Express feeders</b>		70	Rs./Month/HP of sanctioned load	275
HT-3(a) (iii)	<b>Applicable to Pvt. Lift Irrigation schemes and lift irrigation Societies other than those covered under HT-3(a)(ii)</b>		50	Rs./Month/HP of sanctioned load	275
HT-3(b)	<b>Applicable to Irrigation &amp; Agricultural Farms, Government Horticultural Farms, Coffee, Tea, Rubber plantations etc.</b>		Nil	475	1480
				Rs./HP of sanctioned load	
HT-4	<b>Residential apartments and colonies (all areas) availing supply independently or by tapping the main HT line.</b>				
	All consumption	130	Rs./KVA of billing Demand	670	
HT-5	<b>Temporary Power Supply of all categories including Hoarding &amp; Advertisement boards.</b>				
	67 HP and above	260	Rs./Month/HP of sanctioned load	1060	
HT-5(a)	<b>Temporary Power Supply by Bangalore International Exhibition Centre</b>				
	67 HP and above		Nil	1160	
	<b>Assumed Power Factor 90%</b>				
	<b>Rebate for supply at high voltage to consumers (Other than Railway Traction):</b> If the consumer is availing power at voltage higher than 13.2 KV, he will be entitled to a rebate as indicated below.				
	<b>Supply Voltage</b>	<b>Rebate</b>			
	A) At 33/66 KV	2	Paise/kWh of energy consumed		
	B) At 110 KV	3	Paise/kWh of energy consumed		
	C) At 220 KV	5	Paise/kWh of energy consumed		
<b>Note: 1</b>	LT supply means voltage is of 650 volts and below				
<b>2</b>	HT supply means voltage is of 650 volts above and below 66 KV				
<b>3</b>	EHT supply means voltage means voltage 66 KV and above				
<b>Reference:</b>	<b>KERC Website</b>				

**ELECTRICITY TARIFF IN KERALA w.e.f. 08.07.2019**

Sr. No.	Category of Service	Demand/Fixed Charge		Energy Charge (P/kWh)	Monthly Minimum Charge
LT- I	<b>DOMESTIC</b>				
	0 - 40 KWh/Month			150	
Note:	This rate is applicable only to consumers belonging to below poverty line (BPL) category with connected load of and below 1000 watts.				
	<b>Telescopic</b>	Single phase (Rs/consumer/Month)	Three phase (Rs/consumer/Month)		
	0 - 50 KWh/Month	35	90	315	
	51 -100 KWh/Month	45	90	370	
	101 - 150 KWh/Month	55	100	480	
	151 - 200 KWh/Month	70	100	640	
	201 - 250 KWh/Month	80	100	760	
	<b>Non-Telescopic</b>				
	0 - 300 KWh/Month	100	110	580	
	0 - 350 KWh/Month	110	110	660	
	0 - 400 KWh/Month	120	120	690	
	0 - 500 KWh/Month	130	130	710	
	Above 500 KWh/Month	150	150	790	
LT- II	<b>COLONIES (LT-II)</b>	50	Rs./Month for single phase	Energy charge applicable to the respective industry or plantations or organisations which maintain the colony	
		100	Rs./Month for three phase		
LT- III	<b>TEMPORARY SERVICES INCLUDING TEMPORARY CONNECTIONS AND EXTENSION</b>				
LT- III (A)	<b>Temporary connections:</b> Applicable for illumination, Exhibition, Festivals, Public meeting and Fairs (Single or three Phase)			1500	150
	Rs/Day/KW daily minimum or part thereof of connected load, whichever is higher.				
	40% concession shall be allowed in the rates for exhibitions conducted by the Local bodies/Govt. and recognised private educational institutions and festivals of public religious worship centres for illumination/ public address system/ security lighting				
LT- III (B)	<b>TEMPORARY EXTENSIONS</b>	65	Rs/KW/day	Energy charges shall be recovered from the consumers Wherefrom extension is availed, at the tariff applicable to him	
LT- IV	<b>INDUSTRY (LT)</b>				
LT- IV (A)	<b>Industrial (General Purpose)</b>				
	(i) Connected load 10 kW or below	120	Rs/consumer/Month	565	
	(ii) Connected load above 10 kW	75	Rs/kW/Month	565	
	(iii) Connected load above 20 kW	170	Rs/kVA/Month	575	
LT- IV (B)	<b>IT and IT Enabled services</b>				
	(i) Connected load 10 kW or below	150	Rs/consumer/Month	620	
	(ii) Connected load above 10 kW	100	Rs/kW/Month	620	
	(ii) Connected load above 20 kW	170	Rs/kVA/Month	625	
LT-V	<b>AGRICULTURE</b>				
LT-V (A)	Applicable to agricultural purpose for pumping, dewatering & lift irrigation for cultivation of food crops	10	Rs/KW/Month	230	
LT-V (B)	Applicable to agricultural purposes such as poultry farms, silk worm breeding units, livestock farms, floriculture, prawn farms, rabbit farms Aquaculture etc.	10	Rs/KW/Month	280	
LT-VI	<b>GENERAL</b>				
LT- VI (A)	<b>NON-DOMESTIC</b>				
	Upto 500 KWh/Month	65	Rs/KW/Month	570	
	Above 500 KWh/Month			650	
LT- VI (B)	<b>OFFICES AND INSTITUTIONS UNDER STATE/CENTRAL GOVT, CORPORATIONS, KWA, KSWTC, SOCIAL WELAFARE BOARD, HOSTELS etc.</b>				
	Upto 500 KWh/Month	80	Rs/KW/Month	630	
	Above 500 KWh/Month			700	
LT- VI (C)	<b>OFFICES OR INSTITUTIONS UNDER INCOME TAX OR CENTRAL EXCISE &amp; CUSTOMS DEPARTMENTS etc.</b>				
	Upto 500 KWh/Month	180	Rs/KW/Month	700	
	Above 500 KWh/Month			850	

## Electricity Tariff & Duty and Average rates of electricity supply in India

LT- VI (D)	<b>ORPHANAGES, ANGANAWADIS, SCHOOLS &amp; HOSTALS OF MENTALLY RETARDED STUDENTS, OLD AGE HOMES, POLIO HOMES etc.</b>			
	All units	35	Rs./Consumer/month	210
LT- VI (E)	<b>Applicable to sports/ arts clubs, sailing/ swimming activities and gymnasiums, libraries and reading rooms, press clubs etc. (load not exceeding 2000 W)</b>			
	<b>Non-telescopic</b>			
	(i) Upto 50 KWh/Month	40	Rs./month for single phase	340
	(ii) Upto 100 KWh/Month			440
	(iii) Upto 200 KWh/Month	100	Rs./month for three phase	510
	(iv) Above 200 KWh/Month			680
LT- VI (F)	<b>Computer training institutes/coaching or tuition centres, cable TV networks, radio stations etc.</b>			
	Upto 100 KWh/Month	70	Rs./KW/Month for single phase	580
	Upto 200 KWh/Month			650
	Upto 300 KWh/Month	140	Rs./KW/Month for three phase	720
	Upto 500 KWh/Month			780
	Above 500 KWh/Month			900
LT- VI (G)	<b>Private Hospitals/clinics/clinical laboratories/X-ray units/mortuaries/blood banks/scanning centres etc.</b>			
	0 to 500 KWh/Month	70	Rs./KW/Month for single phase	570
	0 to 1000 KWh/Month			650
	0 to 2000 KWh/Month	140	Rs./KW/Month for three phase	750
	>2000 KWh/Month			850
LT- VII (A)	<b>COMMERCIAL CONSUMERS HAVING CONNECTED LOAD EXCEEDING 1000 WATTS</b>			
	<b>Non-telescopic</b>			
	(i) Upto 100 KWh/Month	70	Rs./KW/Month for single phase	600
	(ii) Upto 200 KWh/Month			670
	(iii) Upto 300 KWh/Month	140	Rs./KW/Month for three phase	740
	(iv) Upto 500 KWh/Month			800
	(v) Above 500 KWh/Month			930
LT- VII (B)	<b>COMMERCIAL CONSUMERS HAVING CONNECTED LOAD NOT EXCEEDING 1000 WATTS</b>			
	<b>Non-telescopic</b>			
	(i) 0 - 100 KWh/Month	50	Rs./KW/Month	520
	(ii) 0 - 200 KWh/Month			600
	(iii) 0 - 300 KWh/Month			660
LT- VII (C)	<b>COMMERCIAL:CINEMA THEATRES,CIRCUS, SPORTS/ARTS CLUB ETC. FOR LOAD EXCEEDING 2000 W</b>			
	<b>Non-telescopic</b>			
	(i) Upto 1000 KWh/Month	100	Rs./KW/Month	600
	(ii) Above 1000 KWh/Month			740
LT-VIII(B)	<b>Metered Street Lights and Traffic Signal Lights</b>	50	Rs./month	430
LT- IX	<b>Display Lighting and Hoardings</b>	550	Rs/connection/month	1250
LT-X	<b>LT Electric Vehicle Charging station</b>	75	Rs./KW/Month	500
	<b>HGH TENSION (HT) AND EXTRA HIGH TENSION (EHT)</b>			
HT - I (A)	<b>INDUSTRY</b>	340	Rs./KVA/Month	575
HT - I (B)	<b>IT and IT Enabled Services</b>	340	Rs./KVA/Month	605
HT-II	<b>GENERAL</b>			
HT-II(A)	Applicable to all classes of consumers listed in LT-VI(A), LT-VI(B), LT-VI(D)and LT-VI(E) categories availing supply at high tension			
	All units	370	Rs./KVA/Month	560
HT-II(B)	Applicable to all classes of consumers listed in LT-VI(C), LT-VI(F) and LT-VI(G)category availing supply at high tension			
	(i) Below 30,000 units	440	Rs./KVA/Month	620
	(ii) Above 30,000 units			720
HT - III	<b>AGRICULTURE</b>			
HT - III (A)	Consumers listed in LT-V(A), availing supply at HT	190	Rs./KVA/Month	310
HT - III (B)	Consumers listed in LT-V(B), availing supply at HT	200	Rs./KVA/Month	360
HT - IV(A)	<b>COMMERCIAL: Applicable to all classes of consumers listed in LT-VII(A) and LT-VII(C) (excluding those under HT-IV(B) )categories availing supply at high tension</b>			
	(i) Below 30,000 units (All units)	440	Rs./KVA/Month	630
	(ii) Above 30,000 units (All units)			730
HT - IV(B)	<b>COMMERCIAL: Applicable to Hotels, shopping malls, multiplexes etc.</b>			
	(i) Below 30,000 units (All units)	440	Rs./KVA/Month	660
	(ii) Above 30,000 units (All units)			760
HT - V	<b>DOMESTIC: Applicable to domestic consumers and colonies availing supply at high tension</b>			
	All units	390	Rs./KVA/Month	580
HT- VI	<b>HT Electric Vehicle Charging station</b>	250	Rs./KVA/Month	500

## Electricity Tariff & Duty and Average rates of electricity supply in India

HT- VII	<b>Temporary connections</b>			1100	11 0	Rs./KW daily minimum or part thereof
	<b>EXTRA HIGH TENSION (EHT)</b>					
	<b>EHT INDUSTRIAL (66/110/220 KV)</b>					
	66 KV	340	Rs./KVA/Month	550		
	110 KV	330	Rs./KVA/Month	540		
	220 KV	320	Rs./KVA/Month	500		
	<b>EHT COMMERCIAL (66/110/220 KV)</b>					
	(i) Below 60,000 units (All units)	440	Rs./KVA/Month	610		
	(ii) Above 60,000 units (All units)			710		
	<b>EHT GENERAL-A (66/110/220 KV)</b>	340	Rs./KVA/Month	530		
	<b>EHT GENERAL -B (66/110/220 KV)</b>					
	(i) Below 60,000 units (All units)	410	Rs./KVA/Month	580		
	(ii) Above 60,000 units (All units)			680		
	<b>RAILWAY TRACTION (110 KV)</b>	300	Rs./KVA/Month	510		
	<b>Kochi Metro Rail Corporation</b>	275	Rs./KVA/Month	480		
	<b>Power Factor Incentive</b>					
0.50%	of energy charges for each 0.01 unit increase in PF from 95% to 100%					
	<b>Power Factor Disincentive</b>					
0.50%	of energy charges for each 0.01 unit fall in PF from 95% to 90%					
1%	of energy charges for every 0.01 fall in PF from 90%					
	<b>TOD Tariff for Domestic Consumers: Applicable to HT-V and LT consumers who consume more than 500 Units/month</b>					
	Normal Period (0600 hrs to 1800 hrs)	100%	Energy Charges			
	Peak Period (1800 hrs to 2200 hrs)	120%	Energy Charges			
	Off-Peak Period (2200 hrs to 0600 hrs)	90%	Energy Charges			
	<b>TOD Tariff applicable for EHT, HT (except HT-V Domestic) and LT Industrial consumers (connected load of and above 20 KW)</b>					
	Normal Period (0600 hrs to 1800 hrs)	100%	Energy Charges			
	Peak Period (1800 hrs to 2200 hrs)	150%	Energy Charges			
	Off-Peak Period (2200 hrs to 0600 hrs)	75%	Energy Charges			
	<b>OPTIONAL DEMAND BASED TARIFF</b>					
	For LT-VI General (A),(B),(C),(E) &(F),(G), LT-VII Commercial (A) and (C) connecting load equal or above 20 kW	220	Rs./KVA/Month	Respective categories shall apply		
	<b>Assumed Power Factor</b>	<b>90%</b>				
	<b>Reference : Kerala ERC Website</b>					



**ELECTRICITY TARIFF IN LAKSHADWEEP w.e.f. 01.06.2019**

Category of Service	Energy Charge (Paise/KWh)	Fixed Charges	
<b>A. LIFE LINE CONNECTION (upto 50 units)</b>	100	10	Rs./Month/connection
<b>B. DOMESTIC</b>			
0 to 100 units	135	20	Rs./Month for Single Phase connection
101 to 200 units	310	70	Rs./Month for Three Phase connection
201 to 300 units	520		
301 units and above	685		
<b>C. COMMERCIAL</b>			
0 to 100 units	630	30	Rs./Month for Single Phase connection
101 to 200 units	765	125	Rs./Month for Three Phase connection
201 units and above	950		
<b>Government Connections</b>			
0 to 200 units	800	35	Rs./Month for Single Phase connection
201 units and above	970	125	Rs./Month for Three Phase connection
<b>D. INDUSTRIAL - All units</b>	650	50	Rs./Month/kVA or part thereof
<b>E. HT CONSUMERS (11kV) - All units</b>	920	150	Rs./Month/kVA or part thereof
<b>F. PUBLIC (STREET LIGHTING) All units</b>	600	50	Rs./Month/kVA or part thereof
<b>G. EV CHARGING STATION</b>	476	100	Rs./Month/kVA or part thereof
<b>H. TEMPORARY CONNECTION - All units</b>	1.5 times the rate applicable to the relevant category of consumers		
<b>(i) Power Factor Charges:</b> If the monthly average power factor of the consumer falls below 0.95, such consumer shall pay a surcharge in addition to his normal tariff @1% on billed demand and energy charges for each fall of 0.01 in power factor. In case where the monthly average power factor is maintained above 0.95 lagging, such consumer shall be eligible for an incentive @ 1% on demand and energy charges for every 0.01 improvement in power factor above 95% .			
<b>Assumed Power Factor</b>	90%		
<b>Reference : JERC Website</b>			

**ELECTRICITY TARIFF IN MADHYA PRADESH w.e.f. 17.08.2019**

Category	Category of Service	Demand / Fixed Charge		Energy Charge (P/kWh)	Minimum charges		
<b>LOW TENSION TARIFF</b>							
<b>LV - 1</b>	<b>DOMESTIC LIGHT, FAN &amp; POWER FOR RESIDENTIAL USE</b>						
LV - 1.1	Consumption upto 30 units/month & load upto 100 Watts	NIL		325	45	Rs/Month	
LV - 1.2	<b>IN URBAN AREA</b>						
	Up to 50 kWh/Month	60	Rs/Month	405	70	Rs/Month	
	51 to 150 kWh/month	100	Rs/Month	495			
	151 to 300 kWh/month	23	Rs/Month for each 0.1 KW of authorised load	630			
	above 300 kWh/month	25	Rs/Month for each 0.1 KW of authorised load	650			
	<b>Temporary Connection for construction of own house</b>	250	Rs/Month for each 1 KW of authorised load		820	1000	Rs/Month
	Temp. Connection for social/marriage & religious purpose	70	Rs/Day for each 1 KW of authorised load		830		
	<b>Supply through DTR meter for clusters of jhuggi/jhopadi</b>	NIL		355	NIL		
	<b>IN RURAL AREAS</b>						
	Up to 50 kWh/Month	45	Rs/Month	405	70	Rs/Month	
	51 to 150 kWh/month	80	Rs/Month	495			
	151 to 300 kWh/month	20	Rs/Month for each 0.1 KW of authorised load	630			
	above 300 kWh/month	23	Rs/Month for each 0.1 KW of authorised load	650			
	<b>Temporary Connection for construction of own house</b>	200	Rs/Month for each 1 KW of authorised load		820	1000	Rs/Month
Temp. Connection for social/marriage & religious purpose	55	Rs/Day for each 1 KW of authorised load		830			
<b>Supply through DTR meter for clusters of jhuggi/jhopadi</b>	NIL		355	NIL			
<b>LV-2</b>	<b>NON - DOMESTIC LIGHT,FAN &amp; POWER TO EDUCATIONAL INSTUITUTIONS, HOSTELS ETC.</b>						
LV - 2.1	<b>URBAN AREAS</b>						
	Sanctioned load based tariff (load upto 10 kW)	150	Rs/KW/month	630			
	<b>Mandatory</b> (Demand based tariff above 10 kW)	270	Rs/Month per KW or 216 Rs./kVA of billing demand				
	<b>RURAL AREAS</b>						
	Sanctioned load based tariff	120	Rs/KW/month	630			
	<b>Mandatory</b> (Demand based tariff above 10 kW)	230	Rs/Month per KW or 184 Rs./kVA of billing demand				
LV - 2.2	<b>URBAN AREAS (except those covered in LV-2.1)</b>						
	<b>Only for connected load upto 10 Kw</b>						
	0-50 units (All units)	80	Rs/KW/month	620	240	units/annum/KW or part thereof in urban areas of sanctioned load or contract demand	
	Above 50 units (All units)	135	Rs/KW/month	765			
	Mandatory (Demand based tariff above 10 kW)	232	Rs/Month per KVA of billing demand				675
	Temporary Connections at LT for Mela	220	Rs/month/KW or part thereof		500	Rs. / month	
Temporary Connections for marriage purposes	85	Rs per KW or part thereof /day		850			

## Electricity Tariff & Duty and Average rates of electricity supply in India

	<b>RURAL AREAS (except those covered in LV-2.1)</b>					
	0-50 units (All units)	65	Rs/KW/month	620	180	units/annum/KW or part thereof in rural areas of sanctioned load or contract demand
	Above 50 units (All units)	115	Rs/KW/month	765		
	<b>Mandatory</b> (Demand based tariff above 10 kW)	168	Rs/Month per KVA of billing demand	675		
	Temporary Connections at LT for Mela	190	Rs/month/KW or part thereof	850	500	Rs. / month
	Temporary Connections for marriage purposes	65	Rs per KW or part thereof /day	850		
<b>LV-3</b>	<b>PUBLIC WATER WORKS AND STREET LIGHTS</b>					
	Municipal Corporation/Cantonment Board/Municipality/Nagar Panchayat	300	Rs/KW/month	550		
	Gram Panchayat	130	Rs/KW/month	520		
	Temporary	1.25	times of applicable tariff			
5%	incentive of energy charges for adopting Demand Side Management					
<b>LV-4</b>	<b>LT INDUSTRIAL</b>					
<b>4.1</b>	<b>Non- Seasonal Consumers (Urban Areas)</b>					
4.1 a	Demand Based Tariff (contract demand & connected load upto 150 HP/112 KW)	256 320	Rs/KVA/Month or Rs/KW/Month	660		
4.1 b	Temporary connection	1.25	times of applicable tariff			
<b>4.1</b>	<b>Non- Seasonal Consumers (Rural Areas)</b>					
4.1 a	Demand Based Tariff (contract demand & connected load upto 150 HP/112 KW)	164 205	Rs/KVA/Month or Rs/KW/Month	660		
4.1 b	Temporary connection	1.25	times of applicable tariff			
<b>4.2</b>	<b>SEASONAL CONSUMERS (period of season shall not exceed 180 days continuously in a financial year)</b>					
4.2 a	During Season	Normal Tariff as for non-seasonal consumers in Urban and Rural areas (Fixed and Energy Charges)				
4.2 b	During Off Season	Normal Tariff as for non-seasonal consumers on 10% of contract demand or actual recorded demand, whichever is more contract demand or actual recorded demand, whichever is more in Urban and Rural areas (Fixed Charges)			120% of normal tariff as for non-seasonal consumers in Urban and Rural areas (Energy Charges)	
<b>LV-5</b>	<b>AGRICULTURE &amp; ALLIED ACTIVITIES</b>					
5.1	<b>For agricultural use</b>					
a) (i)	First 300 KWh/month	45	Rs/HP/Month	460	30	units/HP or part thereof /month for month from April to September
(ii)	Above 300 KWh/month to 750 KWh/month	55	Rs/HP/Month	560		
(iii)	Rest of the units in the month	60	Rs/HP/Month	585	90	units/HP or part thereof /month for month from October to March
b)	Temporary Connections	60	Rs/HP/Month	585		
c)	DTR metered group consumers	NIL		450		
5.2	<b>For horticulture use</b>					
a) (i)	First 300 KWh/month	45	Rs/HP/Month	460	30	units/HP or part thereof /month for month from April to September
(ii)	Above 300 KWh/month to 750 KWh/month	55	Rs/HP/Month	560		
(iii)	Rest of the units in the month	60	Rs/HP/Month	585	90	units/HP or part thereof /month for month from October to March
b)	Temporary Connections	60	Rs/HP/Month	585		
5.3	<b>For aquaculture, sericulture poultry farms etc.</b>					
a)	Up to 25 HP in urban areas	100	Rs/HP/Month	520	30	units/HP/month in urban areas
b)	Up to 25 HP in rural areas	80	Rs/HP/Month	500	15	units/HP/month in rural areas

## Electricity Tariff & Duty and Average rates of electricity supply in India

c)	Demand based tariff in urban areas (contract demand & connected load above 25 HP & upto 150 HP)	200 250	Rs/KVA/Month or Rs/KW/Month	590			
d)	Demand based tariff in rural areas (contract demand & connected load above 25 HP & upto 150 HP)	104 130	Rs/KVA/Month or Rs/KW/Month	590			
<b>5.4 For permanent agricultural pump, chaff cutters, threshers, seeding machines &amp; irrigation pumps of lift irrigation schemes etc.</b>							
<b>For Agriculture flat rate consumers having load upto 10 HP</b>							
<b>Agriculture flat rate tariff exclusive of subsidy*</b>		<b>Rate payable by the consumer (April to September)</b>			<b>Rate payable by the consumer (October to March)</b>		
a)	Three phase - urban	350	Rs/HP/month	350	Rs/HP/month		
b)	Three phase - rural						
c)	Single phase - urban						
d)	Single phase - rural						
<b>For Agriculture flat rate consumers having load more than 10 HP</b>							
<b>Agriculture flat rate tariff exclusive of subsidy*</b>		<b>Rate payable by the consumer (April to September)</b>			<b>Rate payable by the consumer (October to March)</b>		
a)	Three phase - urban	700	Rs/HP/month	700	Rs/HP/month		
b)	Three phase - rural						
c)	Single phase - urban						
d)	Single phase - rural						
1. The tariff schedule LV - 5.4 shall be calculated at the rates specified under the tariff schedule LV -5.1							
<b>LV-6</b>	<b>E-VEHICLE/E-RICKSHAWs charging stations</b>	100 125	Rs/KVA/Month or Rs/KW/Month	600			
<b>HV-1</b>	<b>RAILWAY TRACTION (At 132/220 KV)</b>	310	Rs./Month/KVA of billing demand	590	1500	KWh/KVA of contract demand as guaranteed annual minimum consumption	
<b>HV-2</b>	<b>COAL MINES</b>						
	AT 11 KV (For consumption upto 50% LF)	660	Rs./Month/KVA of billing demand	715	1200	KWh/KVA of contract demand as guaranteed annual minimum consumption	
	AT 11 KV (For consumption in excess of 50% LF)			630			
	AT 33 KV (For consumption upto 50% LF)	660	Rs./Month/KVA of billing demand	705			
	AT 33 KV (For consumption in excess of 50% LF)			610			
	AT 132 KV (For consumption upto 50% LF)	660	Rs./Month/KVA of billing demand	685	1620	KWh/KVA of contract demand as guaranteed annual minimum consumption	
	AT 132 KV (For consumption in excess of 50% LF)			590			
	AT 220 KV (For consumption upto 50% LF)	660	Rs./Month/KVA of billing demand	665			
	AT 220 KV (For consumption in excess of 50% LF)			570			
<b>HV-3</b>	<b>INDUSTRIAL, NON-INDUSTRIAL &amp; SHOPPING MALLS</b>						
<b>3.1</b>	<b>Industrial</b>						
	AT 11 KV (For consumption upto 50% LF)	340	Rs./Month/KVA of billing demand	700	1200	<b>For supply at 220/132 KV</b> <b>Rolling Mills :</b> KWh/KVA of contract demand as guaranteed annual minimum consumption	
	AT 11 KV (For consumption in excess of 50% LF)			600			
	AT 33 KV (For consumption upto 50% LF)	560	Rs./Month/KVA of billing demand	690			
	AT 33 KV (For consumption in excess of 50% LF)			590			
	AT 132 KV (For consumption upto 50% LF)	650	Rs./Month/KVA of billing demand	650	720	<b>Educational Institutions :</b> KWh/KVA of contract demand as guaranteed annual minimum consumption	
	AT 132 KV (For consumption in excess of 50% LF)			550			
	AT 220/400 KV (For consumption upto 50% LF)	650	Rs./Month/KVA of billing demand	610			
	AT 220/400 KV (For consumption in excess of 50% LF)			510			
<b>3.2</b>	<b>Non-Industrial</b>						
	AT 11 KV (For consumption upto 50% LF)	320	Rs./Month/KVA of billing demand	730	1800	KWh/KVA of contract demand as guaranteed annual minimum consumption	
	AT 11 KV (For consumption in excess of 50% LF)			640			
	AT 33 KV (For consumption upto 50% LF)	460	Rs./Month/KVA of billing demand	710	600		<b>For supply at 33/11 KV</b> <b>Educational Institutions :</b> KWh/KVA of contract demand as guaranteed annual minimum consumption
	AT 33 KV (For consumption in excess of 50% LF)			620			
	AT 132 KV (For consumption upto 50% LF)	550	Rs./Month/KVA of billing demand	670			
	AT 132 KV (For consumption in excess of 50% LF)			560			
<b>Contract demand up to 100 KVA</b>							

## Electricity Tariff & Duty and Average rates of electricity supply in India

3.3	<b>Shopping Malls</b>				600  1200	KWh/KVA of contract demand as guaranteed annual minimum consumption <b>Others :</b>  KWh/KVA of contract demand as guaranteed annual minimum consumption
	AT 11 KV (For consumption upto 50% LF)	330	Rs./Month/KVA of billing demand	710		
	AT 11 KV (For consumption in excess of 50% LF)			635		
	AT 33 KV ((For consumption upto 50% LF)	380	Rs./Month/KVA of billing demand	700		
	AT 33 KV (For consumption in excess of 50% LF)			600		
	AT 132 KV (For consumption upto 50% LF)	510	Rs./Month/KVA of billing demand	650		
AT 132 KV (For consumption in excess of 50% LF)	580					
3.4	<b>Power Intensive Industries</b>					
	AT 33 KV (For consumption upto 50% LF)	560	Rs./Month/KVA of billing demand	530		
	AT 33 KV (For consumption in excess of 50% LF)			530		
	AT 132 KV ((For consumption upto 50% LF)	660	Rs./Month/KVA of billing demand	510		
	AT 132 KV (For consumption in excess of 50% LF)			510		
	AT 220 KV (For consumption upto 50% LF)	660	Rs./Month/KVA of billing demand	500		
AT 220 KV (For consumption in excess of 50% LF)	500					
HV-4	<b>SEASONAL CONSUMERS</b>					
	<b>During Season</b>					
	AT 11 KV (For consumption upto 50% LF)	360	Rs./Month/KVA of billing demand	680	900	KWh/KVA of contract demand as guaranteed annual minimum consumption
	AT 11 KV (For consumption in excess of 50% LF)			580		
	AT 33 KV ((For consumption upto 50% LF)	400	Rs./Month/KVA of billing demand	660		
	AT 33 KV (For consumption in excess of 50% LF)			560		
	<b>During off-season</b>					
	AT 11 KV (For consumption upto 50% LF)	360	Rs./Month/KVA of billing demand *	816	900	KWh/KVA of contract demand as guaranteed annual minimum consumption
	AT 11 KV (For consumption in excess of 50% LF)			Not applicable		
	AT 33 KV ((For consumption upto 50% LF)	400	Rs./Month/KVA of billing demand #	792		
AT 33 KV (For consumption in excess of 50% LF)	Not applicable					
* on 10% of contract demand (or actual recorded demand, whichever is more) during the season						
# on 10% of contract demand (or actual recorded demand, whichever is more) during the season						
HV-5	<b>IRRIGATION, PUBLIC WATER WORKS &amp; OTHER THAN AGRICULTURAL</b>					
	<b>5.1 Public Water Works, Group Irrigation and Lift Irrigation Schemes</b>					
	AT 11 KV	320	Rs./Month/KVA of billing demand	590	720	KWh/KVA of contract demand as guaranteed annual minimum consumption
	AT 33 KV	320	Rs./Month/KVA of billing demand	575		
AT 132 KV	320	Rs./Month/KVA of billing demand	540			
5.2	<b>Other than agriculture use</b>					
	AT 11 KV	320	Rs./Month/KVA of billing demand	580	720	KWh/KVA of contract demand as guaranteed annual minimum consumption
	AT 33 KV	320	Rs./Month/KVA of billing demand	570		
	AT 132 KV	320	Rs./Month/KVA of billing demand	530		
5%	incentive of energy charges for adopting Demand Side Management					

## Electricity Tariff & Duty and Average rates of electricity supply in India

<b>HV-6</b>	<b>BULK RESIDENTIAL USERS</b>					
6.1	<b>Applicable to Industrial or any other township</b>					
	AT 11 KV (For consumption upto 50% LF)	320	Rs./Month/KVA of billing demand	610	780	KWh/KVA of contract demand as guaranteed annual minimum consumption
	AT 11 KV (For consumption in excess of 50% LF)			550		
	AT 33 KV ((For consumption upto 50% LF)			600		
	AT 33 KV (For consumption in excess of 50% LF)			530		
	AT 132 KV ((For consumption upto 50% LF)			580		
	AT 132 KV (For consumption in excess of 50% LF)			510		
6.2	<b>Applicable to Registered Cooperative Group Housing Societies</b>					
	AT 11 KV (For consumption upto 50% LF)	200	Rs./Month/KVA of billing demand	610	780	KWh/KVA of contract demand as guaranteed annual minimum consumption
	AT 11 KV (For consumption in excess of 50% LF)			550		
	AT 33 KV ((For consumption upto 50% LF)			600		
	AT 33 KV (For consumption in excess of 50% LF)			530		
	AT 132 KV ((For consumption upto 50% LF)			540		
	AT 132 KV (For consumption in excess of 50% LF)			500		
<b>HV-7</b>	<b>SYNCHRONIZATION &amp; START UP POWER FOR GENERATORS CONNECTED TO THE GRID</b>					
	Generators for synchronization with Grid			935		
<b>HV-8</b>	<b>E-VEHICLE/E-RICKSHAWS charging stations</b>	120	Rs/KVA/Month or	590		
	<b>Period of Energy Consumption</b>	<b>Rate (Paise/ KWh)</b>				
	Evening peak load period (6.00 PM to 10 PM)	Normal rate of energy charges				
	Off peak load period (10.00 PM to 6.00 AM next day)	20% of Normal rate of energy charges as rebate				
	<b>Delayed Payment Surcharge:</b> Surcharge @ 1.25% per month or part thereof on the amount outstanding (including arrears) will be payable if the bills are not paid up to due date. The part of the month will be reckoned as full month for the purpose of calculation of delayed payment surcharge.					
	<b>ASSUMED POWER FACTOR</b>	<b>90%</b>				
<b>Reference: MPERC Website</b>						

# Electricity Tariff & Duty and Average rates of electricity supply in India

## ELECTRICITY TARIFF IN MAHARASHTRA w.e.f. 01.04.2019

Category No.	Category of Service	Fixed / Demand Charge		Energy Charge	Wheeling charges	Total Energy charge
				Paise/kWh	Paise/kWh	Paise/kWh
LT - I	<b>LT- Residential</b>					
(A)	<b>Below Poverty line (Sanctioned load upto 0.25kW and Consumption upto 30 units/month)</b>					
	0 - 30 kWh/Month	25	Rs./Month	110	0	110
(B)	<b>Consumers other than BPL</b>					
	0 - 100 kWh/Month	90	Rs./Month for single phase connection	305	128	433
	101 - 300 kWh/Month	320	Rs./Month for three phase connection\$\$	695	128	823
	301 - 500 kWh/Month			990	128	1118
	501 - 1000 kWh/Month			1150	128	1278
	Above 1000 kWh/Month (balance units)			1250	128	1378
\$\$	<b>An additional Fixed Charge of Rs. 185 per 10 kW load or part thereof above 10 kW load shall also be payable.</b>					
LT - II	<b>LT- Non-Residential or Commercial</b>					
(A)	<b>0-20 kW</b>					
	<b>Non-residential, non-industrial premises or commercial premises for commercial consumption etc.</b>					
	0-200 kWh/Month	391	Rs./Month	610	128	738
	Above 200 kWh/Month (only balance units)	391	Rs./Month	925	128	1053
(B)	<b>&gt;20 kW and ≤50 kW</b>	391	Rs./kVA/Month	930	128	1058
(C)	<b>&gt;50 kW</b>	391	Rs./kVA/Month	1160	128	1288
LT - III	<b>LT- Public Water Works and Sewage Treatment Plants</b>					
(A)	0- 20 KW	97	Rs./kVA/Month	215	128	343
(B)	> 20kW and ≤ 40 kW	117	Rs./kVA/Month	350	128	478
(C)	> 40kW	146	Rs./kVA/Month	480	128	608
LT - IV	<b>LT- Agriculture</b>					
(A)	Unmetered Tariff- (Pumpsets)					
	Category 1 Zones*					
(a)	0-5 HP	374	Rs./HP/Month	0	127	127
(b)	>5 HP and ≤7.5 HP	403	Rs./HP/Month	0	127	127
(c)	>7.5 HP	452	Rs./HP/Month	0	127	127
	Category 2 Zones#					
(a)	0-5 HP	288	Rs./HP/Month	0	127	127
(b)	>5 HP and ≤7.5 HP	316	Rs./HP/Month	0	127	127
(c)	>7.5 HP	366	Rs./HP/Month	0	127	127
(B)	Metered Tariff (Pumpsets)					
(C)	Metered Tariff (others)					
		108	Rs./HP/Month	351	128	479
LT - V(A)	<b>LT- Industry- Powerloom</b>					
(i)	0 - 20 KW (upto and including 27 HP)	441	Rs./Month/Connection	469	128	597
(ii)	Above 20 KW (above 27 HP)	294	Rs./kVA/Month	602	128	730
LT - V(B)	<b>LT- Industry- General</b>					
(i)	0 - 20 KW (upto and including 27 HP)	441	Rs./Month/Connection	481	128	609
(ii)	Above 20 KW (above 27 HP)	294	Rs./kVA/Month	570	128	698
LT - VI	<b>LT- Street Lights</b>					
(A)	Grampanchayat, A,B & C Class Municipal Council	108	Rs./ kW / Month	480	128	608
(B)	Municipal Corporation Areas	108	Rs./ kW / Month	585	128	713
LT - VII	<b>LT- Temporary Supply</b>					
(A)	Temporary Supply Religious (TSR)	443	Rs./Month/Connection	327	128	455
(B)	Temporary Supply Others (TSO)	449	Rs./Month/Connection	1279	128	1407
Note:	In case of LT - VII(B), additional fixed charges of Rs 185/10kW load or part thereof above 10 kW load shall be payable.					
LT - VIII	<b>LT- Advertisements &amp; Hoardings</b>	833	Rs./Month/Connection	1200	128	1328
LT - IX	<b>LT- Crematorium &amp; Burial Grounds</b>	438	Rs./Month/Connection	326	128	454

# Electricity Tariff & Duty and Average rates of electricity supply in India

Electricity Tariff & Duty and Average rates of electricity supply in India										
<b>LT - X (A) LT- Public Services Govt Hospitals &amp; Education institution</b>										
<b>0 - 20 kW</b>										
0-200 kWh/Month		323	Rs/Connection/Month	300	128	428				
Above 200 kWh/Month		323	Rs/Connection/Month	420	128	548				
<b>&gt;20 kW and ≤50 kW</b>		323	Rs./kVA/Month	430	128	558				
<b>&gt;50 kW</b>		323	Rs./kVA/Month	540	128	668				
<b>LT - X (B) LT- Public Services- Others</b>										
<b>0 - 20 kW</b>										
0-200 kWh/Month		351	Rs/Connection/Month	425	128	553				
Above 200 kWh/Month		351	Rs/Connection/Month	690	128	818				
<b>&gt;20 kW and ≤50 kW</b>		351	Rs./kVA/Month	680	128	808				
<b>&gt;50 kW</b>		351	Rs./kVA/Month	720	128	848				
<b>LT - XI LT- Electric Vehicle (EV) Charging stations</b>										
All Units		70	Rs./kVA/Month	472	128	600				
<b>HT-(11 KV and above)</b>		<b>Fixed Charge (Rs./kVA/month)</b>		<b>Energy charge for all supply voltage levels</b>	<b>Wheeling charge for 33kV (Ps./kWh)</b>	<b>Total Energy charge for 33kV (Ps./kWh)</b>	<b>Wheeling charge for 22kV (Ps./kWh)</b>	<b>Total Energy charge for 22kV (Ps./kWh)</b>	<b>Wheeling charge for 11kV (Ps./kWh)</b>	<b>Total Energy charge for 11kV (Ps./kWh)</b>
<b>HT - I HT- Industry</b>										
(A) Industry General		391	Rs./kVA/Month	707	15	722	37	744	76	783
(B) Industry seasonal		391	Rs./kVA/Month	734	15	749	37	771	76	810
<b>HT - II HT- Commercial</b>										
All units		391	Rs./kVA/Month	1173	15	1188	37	1210	76	1249
<b>HT - III HT- Railway /Metro/monorail</b>										
All units		391	Rs./kVA/Month	700	15	715	37	737	76	776
<b>HT - IV HT- Public Water Works and Sewage Treatment Plants</b>										
All units		391	Rs./kVA/Month	630	15	645	37	667	76	706
<b>HT - V (A) HT- Agriculture Pumpset</b>										
All units		69	Rs./kVA/Month	377	15	392	37	414	76	453
<b>HT - V (B) HT- Agriculture others</b>										
All units		69	Rs./kVA/Month	520	15	535	37	557	76	596
<b>HT - VI HT- Group Housing society</b>										
Residential		313	Rs./kVA/Month	582	15	597	37	619	76	658
<b>HT - VIII HT- Temporary Supply</b>										
(A) Temporary Supply Religious (TSR)		418	Rs./kVA/Month	375	15	390	37	412	76	451
(B) Temporary Supply Others (TSO)		391	Rs./kVA/Month	1200	15	1215	37	1237	76	1276
Note:		In case of HT - VIII(B), additional fixed charges of Rs 230/10kW load or part thereof above 10 kW load shall be payable.								
<b>HT - IX HT - Public Services</b>										
(A) Govt. Hospital & Education inst.		391	Rs./kVA/Month	790	15	805	37	827	76	866
(B) others		391	Rs./kVA/Month	970	15	985	37	1007	76	1046
<b>HT - X HT- Electric Vehicle (EV) Charging stations</b>										
All units		70	Rs./kVA/Month	<b>Supply voltage level</b>	<b>Energy Charge (Ps./kWh)</b>	<b>Wheeling charge (Ps./kWh)</b>	<b>Total Energy charge (Ps./kWh)</b>			
				33 kV	585	15	600			
				22 kV	563	37	600			
				11 kV	524	76	600			
<b>TOD Tariff (In addition to above base tariff in Paise/KWh) for LT-II(B), LT-II(C), LT-III, LT-V(A)(ii), LT-V(B)(ii), LT-X (A)(ii), LT-X (A)(iii), LT-X (B)(ii), LT-X (B)(iii), LT-XI, HT-I, HT-II, HT-III, HT-IV, HT-V, HT-VI, HT-VIII, HT-IX and optional for LT-V(A)(i), LT-V(B)(i),LT-X (A)(i),LT-X (B)(i) category consumers.</b>										
0600 hrs - 0900 hrs				0						
0900 hrs - 1200 hrs				80						
1200 hrs - 1800 hrs				0						
1800 hrs - 2200 hrs				110						
2200 hrs - 0600 hrs				-150						
<b>Power Factor Incentive for PF more than 0.95 for the Categories LT-II (B) &amp; (C), LT-III, LT-V (A)(ii), LT-V (B)(ii), LT X (A)(ii), LT X (A)(iii), LT X (B)(ii), LT X (B)(iii), LT-XI, HT-I, HT-II, HT-III, HT-IV, HT-V, HT-VI, HT-VIII, HT-IX and HT X.</b>										
0.5%	of the monthly bill including Energy Charges, Reliability Charges, FAC, Fixed/Demand Charges but excluding Taxes & Duties for PF at 0.96									
1.0%	of the monthly bill including Energy Charges, Reliability Charges, FAC, Fixed/Demand Charges but excluding Taxes & Duties for PF at 0.97									
1.5%	of the monthly bill including Energy Charges, Reliability Charges, FAC, Fixed/Demand Charges but excluding Taxes & Duties for PF at 0.98									
2.5%	of the monthly bill including Energy Charges, Reliability Charges, FAC, Fixed/Demand Charges but excluding Taxes & Duties for PF at 0.99									
3.5%	of the monthly bill including Energy Charges, Reliability Charges, FAC, Fixed/Demand Charges but excluding Taxes & Duties for unity PF									
<b>Assumed Power Factor</b>		<b>90%</b>								
<b>Fuel cost adjustment charge shall be applicable for all categories of consumers</b>										
<b>* Category 1 Zones with consumption norm above 1318 hours/HP/year (Bhandup (U),Pune,Nashik,Baramati and Jalgaon)</b>										
<b># Category 2 Zones with consumption norm below 1318 hours/HP/year (Amravati,Aurangabad,Konkan, Kalyan,Kolhapur,Latur, Nagpur(U),Chandrapur,Gondia,Nanded and Akola)</b>										
Reference : Maharashtra Electricity Regulatory Commission website										



**ELECTRICITY TARIFF IN B.E.S.T. (MUMBAI) w.e.f. 01.04.2019**

Category No.	Category of Service	Fixed / Demand Charge		Variable Charges		
				Energy Charge* (Paise/kWh)	TDLR Refund (Paise/kWh)	TOTAL (Paise/kWh)
LT-I	<b>LT- Residential (BPL)</b>					
	Below Poverty line (Sanctioned load upto 0.25kW and Consumption upto 30 units/month)	10	Rs./month	248	14	248
	<b>LT- Residential</b>					
	0 - 100 units/month	65	Rs/month\$\$	293	62	293
	101-300 units/month	105	Rs/month\$\$	518	116	518
	301-500 units/month			779	162	779
	Above 500 units/month	130	Rs/month\$\$	920	209	920
\$\$	Fixed Charge of Rs. 130 per month will be levied on residential consumers availing 3 phase supply.					
LT-II	<b>LT- Non-Residential or Commercial</b>					
	<b>(A) 0-20 kW</b>					
	0 - 500 units/month	365	Rs/month	657	167	657
	Above 500 units/month			657	248	657
	<b>(B) &gt;20 kW and ≤ 50 kW</b>	305	Rs/KVA/month	656	243	656
<b>(C) &gt;50 kW</b>	699			246	699	
LT-III (A)	<b>LT- Industrial upto 20 kW Load</b>					
	0 - 500 units/month	365	Rs/month	618	158	618
	Above 500 units/month	365	Rs/month	618	221	618
LT-III (B)	<b>LT- Industrial above 20 kW Load</b>					
	Above 20 kW	305	Rs/KVA/month	615	197	615
LT-IV	<b>LT-Public Water Works(PWW) and Sewage Treatment Plants(STP)</b>					
	All units	305	Rs/KVA/month	606	167	606
LT-V	<b>Advertisements and Hoardings</b>					
	All Units	585	Rs/month	845	356	845
LT-VI	<b>LT- Street Lights</b>					
	All Units	305	Rs/KVA/month	568	171	568
LT-VII (A)	<b>Temporary Supply Religious (TSR)</b>					
	All Units	305	Rs/month	508	0	508
LT-VII (B)	<b>Temporary Supply Others (TSO)</b>					
	All Units	585	Rs/month	862	0	862
	Note:	For LT-VII(B), Additional fixed charges of Rs.305 per 10 kW or part thereof above 10kW load shall be payable.				
LT-VIII	<b>LT- Crematorium &amp; Burial Grounds</b>					
	All Units	305	Rs/month	556	94	556
LT-IX (A)	<b>LT - Hospitals &amp; Educational Institutions</b>					
	All Units	365	Rs/month	727	206	727
LT-IX (B)	<b>LT - Public Services - others</b>					
	All Units	365	Rs/month	753	206	753
LT- X (A)	<b>Agriculture - Pumpsets</b>					
	All units	40	Rs/HP/month	398		398
LT- X (B)	<b>Agriculture - Others</b>					
	All units	95	Rs/kW/month	548		548
LT-XI	<b>LT - Electric Vehicle (EV) Charging stations</b>					
	All units	70	Rs/kVA/month	600		

## Electricity Tariff & Duty and Average rates of electricity supply in India

HT-I	<b>HT- Industry</b>					
	All Units	305	Rs/KVA/Month	703	179	703
HT-II	<b>HT- Commercial</b>					
	All Units	305	Rs/KVA/Month	714	193	714
HT-III	<b>HT- Group Housing Society</b>					
	All Units	305	Rs/KVA/Month	609	103	609
HT-IV	<b>HT-Public Water Works(PWW) and Sewage Treatment Plants(STP)</b>					
	All Units	305	Rs/KVA/Month	628	193	628
HT-V	<b>Railways/Metro/Monorail</b>					
	110/132 kV	305	Rs/KVA/Month	555		555
	11/33 kV	305	Rs/KVA/Month	608		608
HT VI (A)	<b>HT -Public Services-Govt. Hospitals &amp; Educational Institutions</b>					
	All Units	305	Rs/KVA/month	683	170	683
HT-VI(B)	<b>HT -Public Services - Others</b>					
	All Units	305	Rs/KVA/Month	716	170	716
HT-VII	<b>Temporary supply</b>					
	All units	585	Rs/connection/month	875	263	875
Note:	For HT-VII, Additional fixed charges of Rs.275 per 10 kW or part thereof above 10kW load shall be payable.					
HT-VIII	<b>HT - Electric Vehicle (EV) Charging stations</b>					
	All units	70	Rs/KVA/Month	600		600
1%	<b>Prompt payment rebate on monthly bill (excluding Taxes and Duties) for all category consumers for payment within 7 days from the date of issue.</b>					
1.25%	<b>Delayed payment charges on the total electricity bill (including Taxes and Duties) for payment after due date.</b>					
*	<b>Energy charge inclusive of wheeling charge</b>					
	<b>Assumed Power Factor</b>		<b>90%</b>			
	<b>TOD Tariffs (in addition to base tariffs)</b>					
	<b>Applicable for the category LT-II(B), LT-II(C), LT-III(B), LT-IV(sanctioned load above 20 kW), LT-IX(sanctioned load above 20 kW), LT-XI, HT-I, HT-II, HT-IV, HT-VI &amp; HT-VIII and optional for LT-II(A), LT-III(A), LT-IV(sanctioned load upto 20 kW), LT-IX(sanctioned load upto 20 kW)</b>					
	<b>0600 to 0900 hours</b>			0		
	<b>0900 to 1200 hours</b>			50		
	<b>1200 to 1800 hours</b>			0		
	<b>1800 to 2200 hours</b>			100		
	<b>2200 to 0600 hours</b>			-75		
<b>Reference: Maharashtra Electricity Regulatory Commission website</b>						

# Electricity Tariff & Duty and Average rates of electricity supply in India

## ELECTRICITY TARIFF IN RELIANCE ENERGY (MUMBAI) w.e.f. 01.04.2019

Category No.	Category of Service	Fixed/ Demand Charge		Energy Charge# (Paise/kWh)
LT-I	<b>LT- RESIDENTIAL</b>			
(A)	<b>Below poverty line (BPL)</b>			
	Sanctioned load upto 0.25 kW and consumption upto 30 units/month	10	Rs/Month	284
(B)	<b>Other Residential</b>			
	0-100 kWh/Month	65	Rs/Month <sup>55</sup>	477
	101-300 kWh/Month	105	Rs/Month <sup>55</sup>	791
	301-500 kWh/Month			908
	Above 500 kWh/Month	130	Rs/Month <sup>55</sup>	1093
	<b>Additional Fixed charge @</b>	<b>130</b>	<b>Rs./ 10 KW or part thereof above 10 KW load</b>	
\$\$	Fixed Charge of Rs. 130 per month will be levied on residential consumers availing 3 phase supply.			
LT-II	<b>LT- COMMERCIAL</b>			
(A)	0-20 kW	365	Rs/Month	876
(B)	>20 kW and ≤ 50 kW	305	Rs/kVA/Month	887
(C)	>50 kW			919
LT-III (A)	<b>LT- INDUSTRIAL LOAD UPTO &amp; INCLUDING 20 KW</b>			
	0-20 kW	365	Rs/Month	851
LT-III (B)	<b>LT- INDUSTRIAL LOAD ABOVE 20 KW</b>			
	Above 20 kW	305	Rs/kVA/Month	876
LT-IV	<b>LT-Public Water Works (PWW) and Sewage Treatment Plants</b>			
	All units	305	Rs/kVA/Month	743
LT-V	<b>LT- ADVERTISEMENTS &amp; HOARDINGS - All Units</b>	585	Rs/Month	873
LT-VI	<b>LT- STREET LIGHTS - All Units</b>	305	Rs/kVA/Month	763
LT-VII (A)	<b>LT- TEMPORARY SUPPLY RELIGIOUS(TSR) - All Units</b>	305	Rs/Connection/Month	718
LT-VII (B)	<b>LT- TEMPORARY SUPPLY OTHERS(TSO) - All Units</b>	585	Rs/Connection/Month	998
	<b>Additional Fixed charge @</b>	<b>305</b>	<b>Rs./ 10 KW or part thereof above 10 KW load</b>	
LT-VIII	<b>LT- CREMATORIUM &amp; BURIAL GROUNDS - All Units</b>	305	Rs/Connection/Month	675
LT-IX(A)	<b>LT - PUBLIC SERVICES - Govt. Hospitals &amp; Educational Institutions</b>	365	Rs/Month	791
LT-IX(B)	<b>LT - PUBLIC SERVICES - Others</b>	365	Rs/Month	836
LT-X(A)	<b>LT- AGRICULTURE - Pumpsets</b>	40	Rs/HP/Month	505
LT-X(B)	<b>LT- AGRICULTURE - Others</b>	95	Rs/KW/Month	670
LT-XI	<b>LT- ELECTRIC VEHICLE (EV) Charging Stations</b>			
	All units	70	Rs/kVA/Month	580
	<b>HIGH TENSION (HT)</b>			
HT-I	<b>HT- INDUSTRY - All Units</b>	305	Rs/kVA/Month	928
HT-II	<b>HT- COMMERCIAL - All Units</b>	305	Rs/kVA/Month	943
HT-III	<b>HT- GROUP HOUSING SOCIETY (RESIDENTIAL) - All Units</b>	305	Rs/kVA/Month	888
HT-IV	<b>HT-Public Water Works and Sewage Treatment Plants</b>	305	Rs/kVA/Month	812
HT-V	<b>HT - RAILWAYS/Metro/Mono Rail - All Units</b>			
(A)	<b>110/132 kV</b>	305	Rs/kVA/Month	749
(B)	<b>33 kV</b>	305	Rs/kVA/Month	821
HT-VI (A)	<b>HT - PUBLIC SERVICES - Govt. Hospital &amp; Edu. Institution</b>	305	Rs/kVA/Month	834
(B)	<b>Public Service - Others</b>	305	Rs/kVA/Month	919
HT-VII	<b>HT- TEMPORARY SUPPLY - All Units</b>	585	Rs/Connection/Month	1006
	<b>Additional Fixed charge @</b>	<b>305</b>	<b>Rs./ 10 KW or part thereof above 10 KW load</b>	
HT-VIII	<b>HT - ELECTRIC VEHICLE (EV) Charging Stations</b>			
	All units	70	Rs/kVA/Month	600
<b>TIME OF THE DAY TARIFF (TOD) ( in addition to the above base tariff) Applicable for the category LT-II(B), LT-II(C), LT-III(B), LT-IV(with load above 20 kW), LT-IX(with load above 20 kW), HT-I, HT-II, HT-IV, HT-VI, HT-VIII and optional for LT-II(A), LT-III(A), LT-IV(with load upto 20 kW), LT-IX(with load upto 20 kW).</b>				
	06.00 to 09.00 Hrs.	0	Paise/kWh	
	09.00 to 12.00 Hrs.	50	Paise/kWh	
	12.00 to 18.00 Hrs.	0	Paise/kWh	
	18.00 to 22.00 Hrs.	100	Paise/kWh	
	22.00 to 06.00 Hrs.	-75	Paise/kWh	
	<b>Assumed Power Factor</b>	<b>90%</b>		
#	<b>Including Wheeling charges (Paise/kWh) and Regulatory asset charge(Paise/kWh).</b>			
	<b>Fuel cost adjustment charge shall be applicable for all categories of consumers</b>			
	<b>Reference : MERC Website</b>			

# Electricity Tariff & Duty and Average rates of electricity supply in India

## ELECTRICITY TARIFF IN TATA POWER CO. (MUMBAI) w.e.f. 01.04.2019

Category No.	Category of Service	Fixed Charge/Demand Charges		Energy Charge <sup>#</sup> (Paise/kWh)
LT-I	<b>LT- Residential (BPL)</b>			
	Sanctioned load upto 0.25 kW and consumption upto 360 units/annum.	10	Rs./Month	384
	<b>LT- Residential</b>			
	0-100 units	65	Rs./Month <sup>55</sup>	454
	101-300 units	105	Rs./Month <sup>55</sup>	767
	301-500 units			1217
	Above 500 units (balance units)	130	Rs./Month <sup>55</sup>	1474
\$\$	Above fixed charges are for single phase connections. Fixed charge of Rs 130/month will be levied on residential consumers availing 3 phase supply.			
	<b>Additional Fixed Charge</b>	130	Rs./Month/10 KW or part thereof for load above 10 KW.	
LT-II	<b>LT- Non-Residential or Commercial</b>			
	(A) 0-20 kW	365	Rs./Month	981
	(B) >20 kW and <= 50 kW	305	Rs./kVA/Month	749
(C)	>50 kW	305	Rs./kVA/Month	935
LT-III	<b>LT- Industrial</b>			
	(A) 0-20 kW	365	Rs./Month	964
(B)	Above 20 kW	305	Rs./kVA/Month	767
LT-IV	<b>LT-Public Water Works(PWW) and Sewage Treatment Plant(STP)</b>			
	All units	305	Rs./kVA/Month	767
LT-V	<b>LT- Advertisement &amp; Hoardings</b>			
	All units	585	Rs./Month	1103
LT-VI	<b>LT- Street Lights</b>			
	All units	305	Rs./kVA/Month	790
LT-VII	<b>LT- Temporary Supply</b>			
	(A) Temporary Supply Religious (TSR)	305	Rs./Connection/Month	633
(B)	Temporary Supply Others (TSO)	585	Rs./Connection/Month	952
Note;	For LT-VII(B), Additional fixed charges of Rs.305 per 10 kW load or part thereof above 10 kW load shall be payable.			
LT-VIII	<b>LT- Crematorium &amp; Burial Grounds</b>			
	All units	305	Rs./Connection/Month	813
LT-IX	<b>LT- Public Services</b>			
(A)	Govt.Hospitals and Edu. Inst.	365	Rs./Month	883
(B)	Others	365	Rs./Month	929
LT X(A)	<b>LT-Agriculture - Pumpset</b>			
	All Units	30	Rs/HP/Month	487
LT X(B)	<b>LT-Agriculture - Others</b>			
	All Units	90	Rs/kW/Month	647
LT XI	<b>LT- Electric Vehicle (EV) Charging stations</b>			
	All units	70	Rs./kVA/Month	600
HT-I	<b>HT- Industrial</b>			
	All units	305	Rs./kVA/Month	905
HT-II	<b>HT- Commercial</b>			
	All units	305	Rs./kVA/Month	952
HT-III	<b>HT- Group Housing Society</b>			
	All units	305	Rs./kVA/Month	749
HT-IV	<b>HT- Public Water Works(PWW) and Sewage Treatment Plants(STP)</b>			
	All units	305	Rs./kVA/Month	818
HT-V	<b>HT- Railways/Metro/Monorail</b>			
	(A) 110/132 kV (All units)	305	Rs./kVA/Month	568
(B)	33 kV (All units)	305	Rs./kVA/Month	737
HT-VI	<b>HT- Public Services</b>			
	(A) Govt.Hospitals and Edu. Inst.	305	Rs./kVA/Month	749
(B)	Others	305	Rs./kVA/Month	992
HT-VII	<b>Temporary supply</b>	585	Rs./Connection/Month	946
Note;	Additional fixed charges of Rs.305 per 10 kW load or part thereof above 10 kW load shall be payable.			
HT-VIII	<b>HT- Electric Vehicle(EV) Charging stations</b>			
	All units	70	Rs./kVA/Month	600
	<b>TIME OF THE DAY TARIFF (TOD) (in addition to the above base tariff)</b>			
	Applicable for the category LT-II(B), LT-II(C), LT-III(B), LT-IV(load above 20 kW), LT-IX(load above 20 kW), LT-XI, HT-I, HT-II, HT-IV, HT-VI, HT-VIII and optional for LT-II(A), LT-III(A), LT-IV(load upto 20 kW), LT-IX(load upto 20 kW).			
		06.00 to 09.00 Hrs.	0	Paise/kWh
		09.00 to 12.00 Hrs.	50	Paise/kWh
		12.00 to 18.00 Hrs.	0	Paise/kWh
	18.00 to 22.00 Hrs.	100	Paise/kWh	
	22.00 to 06.00 Hrs.	-75	Paise/kWh	
	<b>Assumed Power Factor</b>	<b>90%</b>		
#	<b>Including Wheeling charges (Paise/kWh) and Regulatory asset charge(Paise/kWh).</b>			
	Reference :MERC Website			

**ELECTRICITY TARIFF IN MANIPUR w.e.f. 01.04.2019**

Category No.	Category of Service	Fixed / Demand Charge		Energy Charge (Paise/kWh)	
	<b>LT SUPPLY</b>				
CATEGORY - 1	<b>KUTIR JYOTI SCHEME CONNECTION</b>				
	(Single light point connection for total consumption in three months not exceeding 45 kWh)				
	<b>(A) METERED SUPPLY</b>				
	All units	25	Rs./Month/Connection	185	
CATEGORY - 2	<b>DOMESTIC</b>				
	0-100 kWh/Month	60	Rs./contracted load in kW	390	
	101-200 kWh/Month			520	
	above 200 kWh/Month			600	
CATEGORY - 3	<b>COMMERCIAL</b>				
	0-100 kWh/Month	80	Rs./contracted load in kW	540	
	101-200 kWh/Month			650	
	Above 200 kWh/Month			765	
CATEGORY - 4	<b>PUBLIC LIGHTING SUPPLY</b>	65	Rs./contracted load in kW	700	
CATEGORY - 5	<b>PUBLIC WATER WORKS</b>	100	Rs./contracted load in kW	725	
CATEGORY - 6	<b>IRRIGATION &amp; AGRICULTURE</b>	60	Rs./contracted load in kW	390	
CATEGORY - 7	<b>SMALL INDUSTRY</b>	65	Rs./contracted load in kW	410	
	<b>HT SUPPLY</b>				
CATEGORY - 1	<b>COMMERCIAL</b>	100	Rs/billing demand in kVA	760	Paise/kVAh
CATEGORY - 2	<b>PUBLIC WATER WORKS</b>	100	Rs/billing demand in kVA	675	Paise/kVAh
CATEGORY - 3	<b>AGRICULTURE &amp; IRRIGATION</b>	100	Rs/billing demand in kVA	360	Paise/kVAh
CATEGORY - 4	<b>MEDIUM INDUSTRY</b>	100	Rs/billing demand in kVA	530	Paise/kVAh
CATEGORY - 5	<b>LARGE INDUSTRY</b>	100	Rs/billing demand in kVA	660	Paise/kVAh
CATEGORY - 6	<b>BULK SUPPLY WITHIN THE STATE</b>	100	Rs/billing demand in kVA	590	Paise/kVAh
	<b>TEMPORARY SUPPLY</b>				
	All Units	1.5 times rate of fixed/demand charge of applicable tariff category for which power supply is given		1.5 times the rate of the highest rated slab of the applicable tariff category for which energy is supplied	
1%	rebate will be allowed on the rate of charge of the applicable tariff for payment of energy bill in advance				
2%	surcharge at simple interest on outstanding principal amount for late payment for each 30 days successive period or part thereof.				
2%	surcharge on total amount of the bill for every 1% fall in PF below 85%				
1%	surcharge on total amount of the bill for every 1% fall in PF below 90% upto 85%				
1%	incentive on total amount of the bill for every 1% increase in PF above 95% upto unity				
	Assumed Power Factor	90%			
Reference: JERC Website					

**ELECTRICITY TARIFF IN MEGHALAYA w.e.f. 01.04.2018**

Schedule	Category of Service	Voltage of supply	Demand/Fixed Charge		Energy Charge (P/kWh)	
KJ-M/BPLM	<b>Kutir Jyoti / BPL</b>					
	Metered (for consumption upto 30 units/month only)	LT			365	
KJ-U/BPLU	Un-metered		170	Rs/Month		
DLT	<b>DOMESTIC</b>					
	First 100 units	LT	50	Rs/ KW/ Month	370	
	Next 100 units				420	
	Above 200 units				570	
<b>NON DOMESTIC (COMMERCIAL)</b>						
CLT	First 100 units	LT	110	Rs/ KW/ Month	610	
	Above 100 units				730	
	<b>INDUSTRIAL</b>					
ILT	All Units	LT	110	Rs/ KW/ Month	600	
PL	<b>PUBLIC LIGHTING (Metered Supply)</b>					
	All Units	LT	110	Rs/ KW/ Month	650	
WSLT	<b>PUBLIC WATER SUPPLY / SEWAGE TREATMENT PLANT</b>					
	All Units	LT	110	Rs/ KW/ Month	670	
GP	<b>GENERAL PURPOSE</b>					
	All Units	LT	110	Rs/ KW/ Month	690	
AP	<b>AGRICULTURE</b>					
	All Units	LT	100	Rs/ KW/ Month	300	
CRM	<b>CREMATORIUM</b>					
	All Units	LT	6500	Rs/ Month	410	
<b>HIGH TENSION (HT)</b>						
DHT	Domestic	HT	200	Rs/ KVA/ Month	620	
CHT	Non Domestic	HT	200	Rs/ KVA/ Month	660	Paise/kVAh
IHT	Industrial	IHT	200	Rs/ KVA/ Month	660	Paise/kVAh
IEHT	Extra High Tension - Industrial	IEHT	200	Rs/ KVA/ Month	620	Paise/kVAh
WSHT	Public Water Supply/ Sewage Treatment Plant	HT	200	Rs/ KVA/ Month	650	Paise/kVAh
BS	General Purpose/ Bulk Supply	HT	200	Rs/ KVA/ Month	620	Paise/kVAh
<b>TOD Tariff FOR Industrial (HT/EHT)</b>						
	<b>From</b>	<b>To</b>	<b>Period</b>	<b>Energy Charge</b>		
	0600 hrs	1700 hrs	Normal	Normal tariff		
	1700 hrs	2300 hrs	Peak	(+ )20% of the normal tariff		
	2300 hrs	0600 hrs	Off-peak	(-)20% of the normal tariff		
	<b>Assumed Power Factor</b>		<b>90%</b>			
	<b>Reference : Meghalaya state electricity Regulatory commission website</b>					

**ELECTRICITY TARIFF IN MIZORAM w.e.f. 01.04.2019**

Category No.	Category of Service	Fixed / Demand Charge	Energy Charge (Paise/kWh)	
<b>LT SUPPLY</b>				
CATEGORY - 1	<b>KUTIR JYOTI SCHEME</b>			
	<b>(Single light point connection the total consumption in three months not exceeding 45 kWh)</b>			
	a)	1-20 kWh/Month	20 Rs./Month/Connection	210
b)	Above 20 kWh/Month		300	
CATEGORY - 2	<b>DOMESTIC LT</b>			
	a)	1-100 kWh/Month	50 Rs./kW/Month	310
	b)	101-200 kWh/Month		460
c)	Above 200 kWh/Month	510		
CATEGORY - 3	<b>NON-DOMESTIC</b>			
	a)	1-150 kWh/Month	55 Rs./kW/Month	390
b)	Above 150 kWh/Month	430		
CATEGORY - 4	<b>COMMERCIAL</b>			
	a)	1-150 kWh/Month	70 Rs./kW/Month	435
b)	Above 150 kWh/Month	540		
CATEGORY - 5	<b>PUBLIC LIGHTING</b>			
		All Units	70 Rs./kW/Month	540
CATEGORY - 6	<b>PUBLIC WATER WORKS</b>			
		All Units	80 Rs./kW/Month	520
CATEGORY - 7	<b>IRRIGATION &amp; AGRICULTURE</b>			
		All Units	50 Rs./kW/Month	270
CATEGORY - 8	<b>INDUSTRIAL</b>			
		1-400 kWh/Month	70 Rs./kW/Month	410
		Above 400 kWh/Month		480
<b>HT SUPPLY</b>				
CATEGORY - 1	<b>DOMESTIC</b>			
		All Units	50 Rs./kVA/Month of billing demand	480
CATEGORY - 2	<b>NON-DOMESTIC</b>			
		All Units	55 Rs./kVA/Month of billing demand	440
CATEGORY - 3	<b>COMMERCIAL</b>			
		All Units	70 Rs./kVA/Month of billing demand	550
CATEGORY - 4	<b>PUBLIC WATER WORKS (PWW)</b>			
		All Units	80 Rs./kVA/Month of billing demand	500
CATEGORY - 5	<b>IRRIGATION &amp; AGRICULTURE</b>			
		All Units	50 Rs./kW/Month of billing demand	260
CATEGORY - 6	<b>INDUSTRIAL</b>			
		All Units	70 Rs./kVA/Month of billing demand	455
CATEGORY - 7	<b>BULK SUPPLY WITHIN THE STATE</b>			
		All Units	90 Rs./kVA/Month of billing demand	510
	<b>TEMPORARY SUPPLY</b>			
		All Units	1.5 times rate of fixed/demand charge of applicable tariff category for which power supply is given	1.5 times the rate of the highest rated slab of the applicable tariff category for which energy is supplied
2%	surcharge on outstanding amount for late payment for each 30 days successive period or part thereof will be charged.			
2%	surcharge on total amount of the bill for every 1% fall in PF below 85%			
1%	surcharge on total amount of the bill for every 1% fall in PF below 90% upto 85%			
1%	incentive on total amount of the bill for every 1% increase in PF above 95% upto unity			
	Assumed Power Factor	85%		
Reference : Power & Electricity Department, Mizoram				

**ELECTRICITY TARIFF IN NAGALAND w.e.f. 01.04.2019**

Category	Category of Service	Energy Charge	Monthly minimum charge
		(Paise/kWh)	(Rs/kWh)
A	<b>DOMESTIC</b>		
	a) 0 to 30 kWh	450	Rs.150 pm/kW of contract demand or part thereof (Rural)
	b) 31 to 100 kWh	540	
	c) 101 to 250 kWh	600	Rs.200 pm/kW of contract demand or part thereof (Urban)
d) > 250 kWh	700		
B	<b>INDUSTRIAL</b>		
	a) < 500 kWh	580	Rs.200 pm/kVA of contract demand or part thereof
	b) 501 to 5000 kWh	645	
c) > 5000 kWh	720		
C	<b>BULK</b>	630	Rs.200 pm/kVA of contract demand or part thereof
D	<b>COMMERCIAL</b>		
	a) < 60 kWh	700	Rs.200 pm/kW of contract demand or part thereof
	b) 61 to 240 kWh	810	
c) > 240 kWh	915		
E	<b>PUBLIC WATER WORKS</b>	660	Rs.100 pm/kVA of contract demand or part thereof
F	<b>PUBLIC LIGHT</b>	To be recovered from consumers *	
G	<b>AGRICULTURE</b>	310	Rs.75 pm/HP or part thereof
H	<b>TEMPORARY CONNECTION</b>		
	<b>DLF</b>	1100	
	<b>Others</b>	1400	
I	<b>INTER-STATE</b>	600	
	<b>KUTIR JYOTI (POINT)</b>	Same as Domestic consumers	
	<b>SINGLE POINT METERED RURAL</b>	500	
	<b>SINGLE POINT METERED URBAN</b>	550	
10	Paise/kWh as surcharge for delayed payment shall be levied to all category of consumers.		
*	Charges for public lighting have to be recovered from the consumers at the rates shown below.		
Domestic	Rs. 10 per connection /month		
Commercial	Rs. 15 per connection /month		
Industrial	Rs. 20 per connection /month		
Bulk supply	Rs. 25 per connection /month		
	<b>Assumed Power Factor</b>	<b>85%</b>	
	<b>Reference : NERC Website</b>		



# Electricity Tariff & Duty and Average rates of electricity supply in India

## ELECTRICITY TARIFF IN ODISHA w.e.f. 01.06.2019

Sl. No.	Category of Consumers	Demand Charge (Rs./KW/Month) / (Rs./KVA/Month)	Energy Charge (P/kWh)	Customer Service Charge (Rs/Month)	Monthly Minimum Fixed charge for first KW or part (Rs)	Monthly Fixed charge for any additional KW or part (Rs)	Rebate (P/kWh) / DPS
<b>LT CATEGORY</b>							
1	<b>DOMESTIC</b>						
1.a	Kutir Jyoti <= 30 kWh/Month	FIXED MONTHLY CHARGE ----->			80		
1.b	<b>OTHERS</b>						
	0 - 50 kWh/Month		250		20	20	10 P/kWh
	51 - 200 kWh/Month		430				
	201 - 400 kWh/Month		530				
	Above 400 kWh/Month		570				
2	<b>GENERAL PURPOSE &lt; 110 KVA</b>						
	0 - 100 kWh/Month		540		30	30	10 P/kWh
	101 - 300 kWh/Month		650				
	Above 300 kWh/Month		710				
3	Irrigation Pumping & Agriculture		150		20	10	10 P/kWh
4	Allied Agricultural Activities		160		20	10	10 P/kWh
5	Allied Agro-Industrial Activities		420		80	50	DPS/Rebate
6	PUBLIC LIGHTING		570		20	15	DPS/Rebate
7	L. T. INDUSTRIAL (S) SUPPLY <22 KVA		570		80	35	10 P/kWh
8	L. T. INDUSTRIAL (M) SUPPLY >=22 KVA <110 KVA		570		100	80	DPS/Rebate
9	SPECIFIED PUBLIC PURPOSE		570		50	50	DPS/Rebate
10	PUBLIC WATER WORKS & SWERAGE PUMPING <110KVA		570		50	50	10 P/kWh
11	PUBLIC WATER WORKS & SWERAGE PUMPING >=110KVA	200	570	30			10 P/kWh
12	GENERAL PURPOSE >= 110KVA	200	570	30			DPS/Rebate
13	LARGE INDUSTRY	200	570	30			DPS/Rebate
<b>HT CATEGORY</b>							
14	BULK SUPPLY - DOMESTIC	20	440	250			10 P/kWh
15	IRRIGATION PUMPING & AGRICULTURE	30	140	250			10 P/kWh
16	ALLIED AGRICULTURAL ACTIVITIES	30	150	250			10 P/kWh
17	ALLIED AGRO-INDUSTRIAL ACTIVITIES	50	410	250			DPS/Rebate
18	SPECIFIED PUBLIC PURPOSE	250	As indicated in the notes below	250			DPS/Rebate
19	GENERAL PURPOSE >70KVA & <110 KVA	250		250			10 P/kWh
20	H. T. INDUSTRIAL (M) SUPPLY	150		250			DPS/Rebate
21	GENERAL PURPOSE >=110KVA	250		250			DPS/Rebate
22	PUBLIC WATER WORKS & SEWERAGE PUMPING	250		250			10 P/kWh
23	LARGE INDUSTRY	250		250			DPS/Rebate
24	POWER INTENSIVE INDUSTRY	250		250			DPS/Rebate
25	MINI STEEL PLANT	250	250			DPS/Rebate	
26	RAILWAY TRACTION	250	250			DPS/Rebate	
27	EMERGENCY SUPPLY TO CGP	0	730	250			DPS/Rebate
28	COLONY CONSUMPTION	0	440	0			DPS/Rebate
<b>EHT CATEGORY</b>							
29	GENERAL PURPOSE	250	As indicated in the notes below	700			DPS/Rebate
30	LARGE INDUSTRY	250		700			DPS/Rebate
31	RAILWAY TRACTION	250		700			DPS/Rebate
32	HEAVY INDUSTRY	250		700			DPS/Rebate
33	POWER INTENSIVE INDUSTRY	250		700			DPS/Rebate
34	MINI STEEL PLANT	250		700			DPS/Rebate
35	EMERGENCY SUPPLY TO CGP	0	720	700			DPS/Rebate
36	COLONY CONSUMPTION	0	435	0			DPS/Rebate
Note:	<b>Energy Charges for HT consumers</b>						
	With Load Factor <=60%			535			
	With Load Factor >60%			425			
	<b>Energy Charges for EHT consumers</b>						
	With Load Factor <=60%			530			
	With Load Factor >60%			420			
1%	rebate over and above normal rebate shall be allowed on the bill to LT domestic category of consumers only over and above all the rebates who pay through digital means. This rebate shall be applicable on the current month bill if paid in full.						
	<b>Power Factor penalty for HT &amp; EHT consumers</b>						
0.5%	on the monthly demand charges and energy charges for every 1% fall in pf from 92% upto and including 70% plus						
1%	on the monthly demand charges and energy charges for every 1% fall in pf below 70% upto and including 30% plus						
2%	on the monthly demand charges and energy charges for every 1% fall in pf below 30%						
	<b>Power Factor Incentive</b>						
0.5%	on the monthly demand charges and energy charges for every 1% rise above the pf of 97% up to and including 100%						
	<b>Assumed Power Factor 92%</b>						
Reference: Odisha Electricity Regulatory Commission							

## ELECTRICITY TARIFF IN PUDUCHERRY w.e.f. 01.06.2019

Consumer Category	Category of Service	Fixed / Demand Charge		Energy Charge (P/kWh)	Minimum Charge
A	<b>LOW TENSION SUPPLY (Load shall not exceed 4 kW for 1 phase &amp; 130 HP or 97 kW for 3 phase)</b>				
1	<b>Domestic Purposes (A2)</b>				
	0 - 100 units/month	40	Rs/month	150	
	101 - 200 units/month	40	Rs/month	250	
	201 - 300 units/month	40	Rs/month	435	
	Above 300 units/month	40	Rs/month	560	
2	<b>Hut Services (A3)</b> -bonafide hut services with only two numbers of 40 W Florescent Tube lights	35	Rs/Month		
3	<b>Commercial (A1)</b>				
I	<b>LT-Commercial</b>				
	0 - 100 units/month	120	Rs/month	550	
	101 - 250 units/month	120	Rs/month	650	
	Above 250 units/month	120	Rs/month	720	
II	<b>HT Commercial (For contract demand up to 5000 kVA)</b>	400	Rs/kVA/month	550	
4	<b>Agricultural Services (D) - Connected load 3 HP &amp; above (Agriculture / Cottage Industries etc.)</b>				
I	<b>Agriculture (D1)</b>				
	i) Small Farmers (Total holding upto 2.5 acres of wet land or 5 acre of dry land)	10	Rs/HP/month		
	ii)Other Farmers	45	Rs/HP/month		
<b>Note:</b>	Load below 3 HP charged under Tariff category A1				
II	<b>Cottage Industries / Horticulture/ Poultry Farms / Pisciculture (D2)</b>	<b>Tariff rates as applicable in case of Domestic Consumers</b>			
5	<b>Public Lighting</b>	100	Rs/Pole/month	675	
6	<b>Industries</b>				
	(a) LT Industries- Applicable to low tension industrial consumers including lighting in the industrial services.	120	Rs/connection/month	580	
	(b) HT Industries (For supply at 11kV, 22kV or 33 kV)	400	Rs/kVA/month	535	
	(c) EHT Industries (For supply at 110kV or 132 kV)	450	Rs/kVA/month	510	
7	<b>LT Water Tanks</b>	140	Rs/connection/month	670	
8	<b>HT Others</b>	450	Rs/kVA/month	650	
9	<b>Electric Vehicle Charging Station</b>	200	Rs/kVA/month	520	
11	<b>Temporary Supply</b>	Tariff for Temporary Connection shall be Fixed/ Demand charges (if any) plus energy charges (for relevant slab, if any) under corresponding permanent supply category plus 50% of both. For multi activity pursuit, applicable Tariff for temporary connection shall be with reference to that of non-domestic category for permanent supply.			
10	<b>Hoardings/ Signboards</b>	120	Rs/KVA/Month	800	
	<b>Time of Day (TOD) tariff (Optional)</b>				
	<b>Time of use</b>	<b>Demand Charges</b>		<b>Energy Charges</b>	
	Normal Period (0600 Hrs - 1800 Hrs)	Normal Rate		Normal Rate of energy charges	
	Evening peak load period (1800 Hrs - 2200 Hrs)	Normal Rate		120% of normal Rate of energy charges	
	Off-peak load period (2200 Hrs - 0600 hrs)	Normal Rate		90% Of normal Rate of energy charges	
	<b>Power Factor Incentive</b>				
1.0%	Rebate on energy and demand charges for each 1% increase in power factor above 95%				
	<b>Delayed Payment Surcharge:</b>				
2%	per month on delayed amount, if the payment is made after the due date				
	<b>Advance Payment Rebate:</b>				
1%	per month rebate shall be given, if payment is made in advance well before commencement of consumption period for which bill is prepared				
	<b>Prompt Payment Rebate:</b>				
0.25%	of the bill amount shall be given as rebate, if payment is made at least 7 days in advance of the due date of payment				
	<b>Power Factor Surcharge</b>				
1%	on billed demand and energy charges for each fall of 1% in power factor below 90% and upto 70%				
	<b>Assumed Power factor 90%</b>				
	<b>Reference : Joint Electricity Regulatory Commission Website</b>				

**ELECTRICITY TARIFF IN PUNJAB w.e.f. 01.06.2019**

Sl. No.	Category of Service	Demand/Fixed Charge (Rs./kW or kVA)		Energy Charge (P/kWh)	
<b>A</b>	<b>PERMANENT SUPPLY</b>				
1A	<b>DOMESTIC SUPPLY ( for loads upto 2 kW)</b>				
	a) Upto 100 kWh/Month	35	Rs./kW	499	
	b) 101 to 300 kWh/Month			659	
	c) Above 300 kWh/Month			720	
1B	<b>DOMESTIC SUPPLY ( for loads above 2 kW and upto 7 kW)</b>				
	a) Upto 100 kWh/Month	45	Rs./kW	499	
	b) 101 to 300 kWh/Month			659	
	c) 301 to 500 kWh/Month			720	
	d) Above 500 kWh/Month			741	
1C	<b>DOMESTIC SUPPLY ( for loads above 7 kW and upto 50 kW)</b>				
	a) Upto 100 kWh/Month	50	Rs./kW	499	
	b) 101 to 300 kWh/Month			659	
	c) 301 to 500 kWh/Month			720	
	d) Above 500 kWh/Month			741	
1D	<b>DOMESTIC SUPPLY ( for loads above 50 kW and upto 100 kVA)</b>				
	All units	80	Rs./kVA	631	P/kVAh
1E	<b>DOMESTIC SUPPLY ( for loads above 100 kVA)</b>				
	All units	80	Rs./kVA	652	P/kVAh
	<b>Domestic consumers belonging to SC category &amp; Non-SC BPL category with connected load upto 1000 watts will be given 200 units free power per month in view of GoP subsidy.</b>				
2A	<b>NON-RESIDENTIAL ( for loads upto 7 kW)</b>				
	a) Upto 100 kWh/Month	45	Rs./kW	691	
	b) 101-500 kWh/Month			717	
	c) Above 500 kWh/month			729	
2B	<b>NON-RESIDENTIAL ( for loads above 7 kW and upto 20 kW)</b>				
	a) Upto 100 kWh/Month	55	Rs./kW	691	
	b) 101-500 kWh/Month			717	
	c) Above 500 kWh/month			729	
2C	<b>NON-RESIDENTIAL ( for loads above 20 kW and upto 100 kVA)</b>				
	kVA/kVAh Tariff	100	Rs./kVA	632	P/kVAh
2D	<b>NON-RESIDENTIAL ( for loads above 100 kVA)</b>				
	All units	110	Rs./kVA	654	P/kVAh
2E	<b>EV Charging Stations</b>	NA		600	P/kVAh
3	<b>PUBLIC LIGHTING</b>	100	Rs./kW	743	As per 8 Hours/ Day

## Electricity Tariff & Duty and Average rates of electricity supply in India

4	<b>AGRICULTURAL PUMPSETS</b>					
	i) Without GoP Subsidy (Flat rate supply only to those farmers getting supply from agriculture feeder)			528 or 390/BHP/month		
	ii) With Govt. Subsidy			Nil		
5	<b>AP High - Technology/High density farming</b>	NA		528		
6	<b>Compost Plants/ Solid Waste Management Plants for Municipalities/ Urban Local Bodies</b>	33	Rs./kVA	487	P/kVAh	
7	<b>INDUSTRIAL SUPPLY</b>					
	a) Small Power (SP)(1 Phase 230 volt or 3 Phase 400 volt) upto 20kVA	80	Rs./kVA	537	P/kVAh	
	b) Medium Supply (MS)(3 Phase 400 volt or 11 KV) Above 20 kVA & upto 100 kVA	120	Rs./kVA	580	P/kVAh	
	c) Large Supply (LS)(Supply at 11 KV and above)					
	i) General Industry					
	a) Above 100 kVA and upto 1000 kVA					
	All units	165	Rs./kVA	589	P/kVAh	
	b) Above 1000 kVA and upto 2500 kVA					
	All units	225	Rs./kVA	593	P/kVAh	
	c) Above 2500 kVA					
	All units	260	Rs./kVA	598	P/kVAh	
	(ii) PIU (Power Intensive Units)/Arc Furnace					
	a) Above 100 kVA and upto 1000 kVA					
	All units	170	Rs./kVA	593	P/kVAh	
	b) Above 1000 kVA and upto 2500 kVA					
	All units	260	Rs./kVA	618	P/kVAh	
	c) Above 2500 kVA					
	All units	295	Rs./kVA	619	P/kVAh	
	8	<b>BULK SUPPLY (including MES)</b>				
		HT	225	Rs./kVA	605	P/kVAh
LT		180	Rs./kVA	646	P/kVAh	
9	<b>RAILWAY TRACTION</b>	230	Rs./kVA	687	P/kVAh	
10	<b>Start-up Power for generators/CPPs</b>	NA		703	P/kVAh	
11	<b>Charitable hospitals set-up under persons with Disability(PwD)Act , 1995</b>	33	Rs./KVA	487	P/kVAh	
B	<b>Seasonal Industry: Cotton ginning, pressing and bailing plant, rice shellers/hullers mills, kinnow grading and waxing centres, rice bran stabilization units (without T.G. sets) (SP,MS,LS)</b>					
	<b>a) During season (1st Sept. to 31st May next year &amp; for rice shellers/ huller mills shall be from 1st October to 30th June next year)</b>					
	SP	160	Rs./KVA (for six months)	Same as applicable to corresponding General industry		
	MS	240	Rs./KVA (for six months)			
	LS					
	a) Above 100 kVA and upto 1000 kVA	330	Rs./KVA (for six months)	Same as applicable to corresponding General industry		
	b) Above 1000 kVA and upto 2500 kVA	450				
	c) Above 2500 kVA	520				
	<b>b) Off season</b>					
	SP	NIL				
	MS	NIL				
	LS	NIL				

## Electricity Tariff & Duty and Average rates of electricity supply in India

<b>C</b>	<b>Ice Factory &amp; Ice Candies and Cold storage</b>				
	<b>a) April to July</b>				
	SP	160	Rs/kVA	Same as applicable to corresponding General industry	
	MS	240	Rs/kVA		
	LS	330	Rs/kVA		
	<b>b) August to March next year</b>				
	SP	40	Rs/kVA		
	MS	60	Rs/kVA		
	LS	83	Rs/kVA		
<b>D</b>	<b>SRI HARMANDIR SAHIB AND SRI DURGIANA MANDIR, AMRITSAR</b>				
	(a) First 2000 kWh/Month	NA			Free
	(b) Beyond 2000 kWh/Month	NA		606	
<b>E</b>	<b>TEMPORARY SUPPLY</b>				
	I) Domestic	1.25 times the charges (highest slab in case of slab rates) specified under the relevant schedule for permanent supply corresponding to the connected load/demand			
	ii) NRS				
	iii) Industrial (SP,MS & LS)				
	iv) Wheat thresher(SP,MS & LS)				
	v) Fairs, Exhibitions & Melas, congregations(BS)				
	vi) Touring Cinemas				
	a) Lights & fans(NRS)				
	b) Motive load(SP,MS & LS)				
	<b>TIME OF THE DAY (TOD) Tariff applicable for Medium Supply/Large Supply Industrial Category consumers and NRS/BS consumers (with sanctioned Contract Demand exceeding 100 kVA)</b>				
	<b>Period</b>	<b>Time period</b>		<b>TOD Tariff</b>	
	1st April to 31st May	06.00 AM to 06.00 PM		Normal Tariff	
		06.00 PM to 10.00 PM		Normal Tariff	
		10.00 PM to 06.00 AM (next day)		Normal Tariff minus 125 paise/kVAh	
	1st June to 30th September	06.00 AM to 06.00 PM		Normal Tariff	
		06.00 PM to 10.00 PM		Normal Tariff plus 200 paise/kVAh	
		10.00 PM to 06.00 AM (next day)		Normal Tariff	
	1st October to 31st March	06.00 AM to 06.00 PM		Normal Tariff	
		06.00 PM to 10.00 PM		Normal Tariff	
		10.00 PM to 06.00 AM (next day)		Normal Tariff minus 125 paise/kVAh	
	<b>Assumed Power Factor</b>		<b>90%</b>	-	
	<b>Reference : Punjab State Electricity regulatory commission website</b>				

**ELECTRICITY TARIFF IN RAJASTHAN w.e.f. 01.02.2020**

Category	Category of Service	Demand/Fixed Charge		Energy Charge	
DS/LT - 1	<b>DOMESTIC SERVICE</b>				
	(i) BPL Consumers upto 50 units	100	Rs./Month	350	Paise/kWh
	<b>(ii) Small Domestic</b>				
	Upto 50 kWh/Month	125	Rs./Month	385	Paise/kWh
	<b>(iii) General Domestic (above 50 kWh/Month)</b>				
	0 - 50 kWh/Month	230	Rs./Month	475	Paise/kWh
	51 - 150 kWh/Month			650	Paise/kWh
	151 - 300 kWh/Month	275	Rs./Month	735	Paise/kWh
	301 - 500 kWh/Month	345	Rs./Month	765	Paise/kWh
	Above 500 kWh/Month	400	Rs./Month	795	Paise/kWh
10.00%	Rebate in Energy Charge for Domestic Consumers in Rural Areas shall be allowed. But where more than block hours supply of electricity is provided, 10% rebate in energy charges shall not be available.				
NDS/LT - 2	<b>NON-DOMESTIC SERVICE</b>				
	<b>(i) Sanctioned connected load upto 5 KW</b>				
	0 - 100 kWh/Month	300	Rs./Month	755	Paise/kWh
	101 - 200 kWh/Month	300	Rs./Month	850	Paise/kWh
	200 - 500 kWh/Month	380	Rs./Month	885	Paise/kWh
	500 kWh/Month	460	Rs./Month	895	Paise/kWh
	<b>(ii) Sanctioned connected load above 5 KW but maximum demand upto 50 KVA</b>				
	0 - 100 kWh/Month	135	Rs./Month/KW of sanctioned connected load	755	Paise/kWh
	101 - 200 kWh/Month			850	Paise/kWh
	200 - 500 kWh/Month			885	Paise/kWh
500 kWh/Month	150	Rs./Month/KW of sanctioned connected load or	895	Paise/kWh	
	270	Rs./Month/KVA of billing demand(if scl is more than 18.65 KW)			
PSL/LT - 3	<b>PUBLIC STREET LIGHTING</b>				
	(i) In Panchayats/Municipal areas having population below 1-Lakh	115	Rs./Point/Month/lamp(Maximum Rs. 1150/Connection)	755	Paise/kWh
	(ii) In Municipal areas having population of 1-Lakh and above	145	Rs./Point/Month/lamp (Maximum Rs. 2835/Connection)	810	Paise/kWh
AG/LT - 4	<b>AGRICULTURE</b>				
AG/MS/LT-4	<b>(A) Metered Supply</b>				
	(I) General category (getting supply block hours)	30	Rs./HP /Month	555	Paise/kWh
	(ii) All others not covered under (I) above and getting more than block hours supply)	60	Rs./HP /Month	710	Paise/kWh
AG/FR/LT-4	<b>(B) Flat Rate Supply</b>				
	(I) General category (getting supply in block hours)	30	Rs./HP/Month	745	Rs/HP/month
	(ii) All others not covered under (I) above and getting more than block hours supply)	60	Rs./HP/Month	895	Rs/HP/month

## Electricity Tariff & Duty and Average rates of electricity supply in India

SP/LT - 5	<b>SMALL INDUSTRIAL SERVICE</b>				
	For Connected Load not exceeding 18.65 KW				
	Upto 500 units/month	80	Rs./HP/Month of sanctioned connected load	600	Paise/kWh
	Above 500 units/month	110	Rs./HP/Month of sanctioned connected load	645	Paise/kWh
MP/LT - 6	<b>MEDIUM INDUSTRIAL SERVICE</b>				
	Connected Load above 25 HP/18.65 KW but not exceeding 150 HP/112 KW of sanctioned connected load &/or maximum demand of 50 KVA	115	Rs./HP/Month of sanctioned connected load or Rs 230/kVA of billing demand per month	700	Paise/kWh
ML/LT - 7	<b>BULK SUPPLY FOR MIXED LOAD</b>				
	For Connected Load upto 5 KW	105	Rs./HP/Month of sanctioned connected load or	805	Paise/kWh
	For Connected Load above 5 KW but maximum demand upto 50 KVA	215	Rs./KVA of billing demand per month		
LT-8	<b>ELECTRIC VEHICLE CHARGING STATION</b>		40	Rs./HP/Month of sanctioned connected load	600 Paise/kWh
<b>HIGH TENSION ( 11 KV And Above)</b>					
DS/HT-1 10%	<b>DOMESTIC SERVICE</b>		250	Rs./KVA/Month of billing demand.	715 Paise/kWh
	Rebate in Energy Charge for Residential colonies in Rural Areas shall be allowed. But where more than block hours supply of electricity is provided, 10% rebate in energy charges shall not be available.				
NDS/HT-2	<b>NON-DOMESTIC SERVICE</b>		270	Rs./KVA/Month of billing demand.	885 Paise/kWh
MP/HT-3	<b>MEDIUM INDUSTRIAL SERVICE (11 kV)</b>		230	Rs./KVA/Month of billing demand.	700 Paise/kWh
ML/HT-4	<b>BULK SUPPLY FOR MIXED LOAD( HT-11 KV or 33 KV), EHT (132 KV or 220 KV) *</b>		215	Rs./KVA/Month of billing demand.	805 Paise/kWh
LP/HT - 5	<b>LARGE INDUSTRIAL SERVICE ( HT-11 KV or 33 KV), EHT (132 KV or 220 KV)</b>				
	For sanctioned load above 150 HP or CD above 125 KVA	270	Rs./KVA/Month of billing demand.	730	Paise/kWh
	Billing demand of 1 MVA or more for the billing month and having load factor of 50% or more for the billing month	270	Rs./KVA/Month of billing demand.	630	Paise/kWh
HT-6	<b>ELECTRIC VEHICLE CHARGING STATION</b>		135	Rs./KVA/Month	600 Paise/kWh
<b>ToD Rebate for Public Charging Station (LT-8 &amp; HT-6 Category)</b>					
<b>Off peak hours</b>			<b>Rebate on Energy Charges</b>		
11 pm - 6 am (7 hours)			15%		
HT-7	<b>TRACTION LOAD</b>		135	Rs./KVA/Month	570 Paise/kWh
	<b>PARALLEL OPERATION CHARGES FOR CPP</b>		20	Rs./KVA/Month	Nil
<b>Time of Day (ToD) rebate for Large Industrial Service</b>					
<b>Off peak hours</b>			<b>Rebate on Energy Charges</b>		
11 pm - 6 am (7 hours)			15%		
<b>REBATE FOR SUPPLY AT HIGHER VOLTAGE (Base Voltage-11 kV) IN CASE OF HT TARIFF</b>					
3.00%	Rebate on the energy charges for the month if consumer takes supply at 33 KV				
4.00%	Rebate on the energy charges for the month if consumer takes supply at 132 KV				
5.00%	Rebate on the energy charges for the month if consumer takes supply at 220 KV				
2.00%	<b>Delayed payment surcharge</b> on unpaid dues in case of all categories of consumers except Large Industrial Service (Schedule LP/HT-5) and Temporary supply				
0.1%	per day till unpaid amount of the bill is paid in full as Late Payment Surcharge on unpaid dues in case of Large Industrial Service (Schedule LP/HT-5)				
3.00%	shall be added to the recorded energy consumption and demand, to cover transformation losses for HT consumers if metering is done on low voltage side				
7.50%	rebate on the energy charges for LT consumers if supply is provided at HT and metering is done on high voltage side				
For all HT consumers if demand is more than 105% of contract demand, an extra charge applicable equal to the same percentage of fixed and energy charges (excluding the Electricity Duty and other Charges, if any) by which percentage the excess demand has actually been caused.					
<b>POWER FACTOR INCENTIVE / SURCHARGE</b>					
0.50%	incentive on energy charges shall be provided if average power factor is above 95% for each 1% improvement above 95% till 97%				
1%	incentive on energy charges shall be provided if average power factor is above 97% for each 1% improvement above 97%				
1%	surcharge on energy charges shall be charged if average power factor falls below 90% for every 1% fall in average power factor below 90%				
<b>STANDARD PRESCRIBED VOLTAGES FOR HT CONSUMERS</b>					
<b>Contract Demand</b>			<b>Voltage of Supply</b>		
Upto 1500 KVA			11 KV		
Above 1500 KVA upto 5000 KVA			33 KV		
5000 KVA & above			132 KV or 220 KV		
<b>ASSUMED POWER FACTOR</b>			<b>90%</b>		
Reference : Rajasthan electricity regulatory commission Website					

**ELECTRICITY TARIFF IN SIKKIM w.e.f. 01.04.2019**

Category No.	Category of Service	Fixed/Demand Charge	Energy Charge	Minimum Charge
I (DS)	<b>DOMESTIC SUPPLY</b>			
	Upto 50 KWh/Month		120 Paise/KWh	40 200 Rs./Month for single phase supply Rs./Month for three phase supply
	51 to 100 KWh/Month		240 Paise/KWh	
	101 to 200 KWh/Month		370 Paise/KWh	
	201 to 400 KWh/Month		460 Paise/KWh	
Consumption exceeding 400 KWh/Month		500 Paise/KWh		
II (CS)	<b>COMMERCIAL SUPPLY</b>			
	Upto 50 KWh/Month	If sanctioned load is more than 25kVA then	330 Paise/KWh	200 500 Rs./Month for single phase supply Rs./Month for three phase supply
	51 to 100 KWh/Month	Rural - Rs 60/kVA/month	400 Paise/KWh	
	101 to 200 KWh/Month	Urban - Rs 100/kVA/month	560 Paise/KWh	
	201 to 400 KWh/Month		600 Paise/KWh	
Consumption exceeding 400 KWh/Month	640 Paise/KWh			
III (LTIS)	<b>LT INDUSTRIAL SUPPLY (LOAD NOT EXCEEDING 25 KVA)</b>			
	<b>a) Rural</b>			
	Upto 500 KWh/Month	If sanctioned load is more than 25kVA then	360 Paise/KWh	120 Rs./KVA/Month
	501 to 1000 KWh/Month	Rural - Rs 60/kVA/month	440 Paise/KWh	
	Consumption exceeding 1000 KWh/Month		580 Paise/KWh	
	<b>b) Urban</b>			
	Upto 500 KWh/Month	Urban - Rs 100/kVA/month	530 Paise/KWh	200 Rs./KVA/Month
501 to 1000 KWh/Month	620 Paise/KWh			
Consumption exceeding 1000 KWh/Month	715 Paise/KWh			
IV (HTS)	<b>HIGH TENSION Industrial Supply (above 3.3 KV, three-phase)</b>			
	Upto 100 KVA	200 Rs./KVA/Month	400 Paise/KWh	Demand charges
	101 KVA to 250 KVA	250 Rs./KVA/Month	450 Paise/KWh	
	251 KVA to 500 KVA	290 Rs./KVA/Month	500 Paise/KWh	
Above 500 KVA	560 Rs./KVA/Month	550 Paise/KWh		
V (BS)	<b>BULK SUPPLY (NON COMMERCIAL SUPPLY)</b>			
	i) LT (430/230 Volts) - all consumptions		650 Paise/KWh	200 Rs./Month/KVA of sanctioned load
	ii) HT (11 KV or 66 KV) - all consumptions		660 Paise/KWh	200 Rs./Month/KVA of sanctioned load
VI	<b>SUPPLY TO ARMY PENSIONERS</b>			As per Domestic Supply Category
	Domestic Supply rate is applicable			
	i) Upto 100 KWh/Month	To be billed to Secretary, Rajya Sainik Board		
	ii) 101 and above	To be billed to the consumer		
VII	<b>SUPPLY TO BLIND</b>			As per Domestic Supply Category
	Domestic Supply rate is applicable			
	i) Upto 100 KWh/Month	To be billed to Secretary, Social Welfare Department		
	ii) 101 and above	To be billed to the consumer		
VIII (PW)	<b>SUPPLY TO THE PLACES OF WORSHIP</b>			As per Domestic Supply Category
	Domestic rate is applicable			
	<b>i) Having 3 Light points</b>			
	a) Upto 100 KWh/Month	To be billed to Secretary, Ecclesiastical Department and to be submitted to the head of Office of the Department in the District.		
	b) Above 101 KWh/Month	To be billed to Head of the Place of worship		



	<b>ii) Having 4 to 6 Light points</b>		
	a) Upto 150 KWh/Month	To be billed to Secretary, Ecclesiastical Department and to be submitted to the head of Office of the Department in the District.	
	b) Above 151 KWh/Month	To be billed to Head of the Place of worship	
	<b>iii) Having 7 to 12 Light points</b>		
	a) Upto 300 KWh/Month	To be billed to Secretary, Ecclesiastical Department and to be submitted to the head of Office of the Department in the District.	
	b) Above 301 KWh/Month	To be billed to Head of the Place of worship	
	<b>iv) Having 13 and more Light points</b>		
	a) Upto 500 KWh/Month	To be billed to Secretary, Ecclesiastical Department and to be submitted to the head of Office of the Department in the District.	
	b) Above 501 KWh/Month	To be billed to Head of the Place of worship	
IX	<b>PUBLIC LIGHTING</b>		
	RURAL AREAS		300 Paise/KWh
	URBAN AREAS		500 Paise/KWh
X	<b>TEMPORARY SUPPLY</b>	Twice the Tariff under schedule DS/CS/LTIS/HT for corresponding permanent supply.	
	<b>ASSUMED POWER FACTOR</b>	<b>85%</b>	
	<b>Reference : Sikkim State Electricity Regulatory Commission website</b>		

**ELECTRICITY TARIFF IN TAMIL NADU w.e.f. 11.08.2017**

(Subsidized rate payable by the consumer)

Category No.	Category of Service	Demand / Fixed Charge		Energy Charge (Paise/kWh)	Minimum Charge
<b>I</b>	<b>HIGH TENSION SUPPLY</b>				
I - A	Industries, Registered Factories, Textiles, Tea estates etc.	350	Rs./KVA/month	635	
I - B	Railway Traction	300	Rs./KVA/month	635	
II - A	Government Educational Institutions, Govt. Hospitals, Water Supply etc. Places of Worship	350	Rs./KVA/month	635	
II - B	Private Educational Institutions & Hostels	350	Rs./KVA/month	635	
III	Applicable to all other categories not covered under HT IA,IB,IIB,IV,V	350	Rs./KVA/month	800	
IV	Lift Irrigation Co-op Societies	0	Nil	0	
V	Temporary Supply for construction & other purposes	350	Rs./KVA/month	1100	
<b>II</b>	<b>LOW TENSION SUPPLY</b>				
I - A	Domestic, Handloom, Nutrition Centres etc.				
	<b>Consumption range upto 50 units per month or 100 units bimonthly</b>				
	0 to 50 units per month or 0 to 100 Units bimonthly	0	Rs/month	0	0
	<b>Consumption range 51 to 100 units per month or 101 to 200 units bimonthly</b>				
	0 to 50 units per month or 0 to 100 Units bimonthly	10	Rs/month	0	0
	51 to 100 units per month or 101 to 200 Units bimonthly	10	Rs/month	150	
	<b>Consumption range 101 to 250 units per month or 201 to 500 units bimonthly</b>				
	0 to 50 units per month or 0 to 100 Units bimonthly	15	Rs/month	0	0
	51 to 100 units per month or 101 to 200 Units bimonthly	15	Rs/month	200	0
	101 to 250 units per month or 201 to 500 Units bimonthly	15	Rs/month	300	
	<b>Consumption range 251 &amp; above units per month or 501 units and above bimonthly</b>				
	0 to 50 units per month or 0 to 100 Units bimonthly	25	Rs/month	0	0
	51 to 100 units per month or 101 to 200 Units bimonthly	25	Rs/month	350	0
	101 to 250 units per month or 201 to 500 Units bimonthly	25	Rs/month	460	0
	Above 250 units per month or Above 500 Units bimonthly	25	Rs/month	660	
	<b>Hand Loom Weavers 0 - 200 units bi-monthly</b>	0	Rs/month	0	
	Above 200 units bi-monthly, the corresponding slab in the domestic tariff is applicable				
I - B	<b>Huts in village panchayats, TAHDCO: Till installation of meters</b>	0		0	0
	on installation of meters (Fully subsidised by the government)	0		0	0
I - C	<b>LT Bulk supply to residential colonies of Railway Colonies, Defence etc.</b>	60	Rs/service	460	0
II - A	<b>Public Lighting, Public Water Supply, Sewerage etc.</b>	60	Rs/KW/month	635	0
	<b>Village / Town Panchayats</b>	60	Rs/KW/month	635	0
	<b>Municipality / Corporations</b>	60	Rs/KW/month	635	0
II - B (1)	<b>Government &amp; Aided Educational Institutions, Govt. Hospitals and research labs etc.</b>	60	Rs/KW/month	575	0
II - B (2)	<b>Private Educational Institutions &amp; Hostels</b>	60	Rs/KW/month	750	0
II - C	<b>Places of Public Worship, Mutts</b>				
	0 to 60 units per month to 0 - 120 units Bimonthly	60	Rs/KW/month	285	0
	Above 60 units per month or Above 120 units bimonthly	60	Rs/KW/month	575	0

## Electricity Tariff & Duty and Average rates of electricity supply in India

III - A (1)	Cottage, Tiny Industries (Upto 10 HP)				
	0-250 units per month or Upto 500 Units bimonthly	20	Rs/KW/month	400	0
	Above 250 units per month or Above 500 Units bimonthly	20	Rs/KW/month	460	0
III - A (2)	<b>Power Looms (upto 10 HP) incl. Winding etc.</b>				
	Upto 250 units per month or Upto 500 Units bimonthly	0	Rs/KW/month	0	0
	251 to 375 units per month or 501 -750 units bimonthly	0	Rs/KW/month	0	0
	376 to 500 units per month or 751-1000 units bimonthly	35	Rs/KW/month	230	0
	501 to 750 units per month or 1001-1500 units bimonthly	35	Rs/KW/month	345	
	Above 750 units per month or Above 1500 Units bimonthly	35	Rs/KW/month	460	0
III - B	<b>Industries (above 10 HP)</b>	35	Rs/KW/month	635	0
IV	<b>Agriculture &amp; Govt. Seed Farms &amp; SFS: Metered</b>				
	Till Meters are fixed		0	0	0
	On installation of energy meters		0	0	
V	<b>Commercial &amp; others (including construction for residential buildings), cinema theatres, cinema studios, private communication providers</b>				
	0 to 50 units per month or 0 to 100 Units bimonthly	70	Rs/KW/month	500	0
	Above 50 units per month or above 100 Units (bimonthly)	70	Rs/KW/month	805	0
VI	<b>Temporary Supply</b>				
	Temporary activities such as construction of commercial complexes/ residential building/ complexes of more than 2000 square feet	345	Rs/KW/month	1200	0
	<b>Power Factor compensation for High Tension Consumers</b>				
	Below 0.90 and upto 0.85	1.0%	of the current consumption charge for every reduction of 0.01 in pf from 0.90		
	Below 0.85 to 0.75	1.5%	of the current consumption charge for every reduction of 0.01 in pf from 0.90		
	Below 0.75	2.0%	of the current consumption charge for every reduction of 0.01 in pf from 0.90		
	<b>ASSUMED POWER FACTOR</b>	<b>90%</b>			
	<b>Reference : TNERC Website</b>				

**ELECTRICITY TARIFF IN TELANGANA w.e.f. 01.04.2018**

Category No.	Category of Service	Demand Charge		Energy Charge		Customer Charge
		(Rs./kW/month)				(Rs./Month)
	<b>LOW TENSION</b>					
LT-I	<b>DOMESTIC</b>					
LT-I (A)	<b>Upto 100 units/month</b>					
	0 - 50 kWh/Month			145	Paise/kWh	25
	51 - 100 kWh/Month			260	Paise/kWh	30
LT-I (B)(i)	<b>Above 100 units/month and upto 200 units/month</b>					
	0 - 100 kWh/Month			330	Paise/kWh	
	101 - 200 kWh/Month			430	Paise/kWh	50
LT-I (B)(iii)	<b>Above 200 units/month</b>					
	0-200 kWh/Month			500	Paise/kWh	
	201 - 300 kWh/Month			720	Paise/kWh	60
	301-400 kWh/Month			850	Paise/kWh	80
	401-800 kWh/Month			900	Paise/kWh	80
	Above 800Wh/Month			950	Paise/kWh	80
LT-II	<b>NON-DOMESTIC / COMMERCIAL</b>					
LT-II (A)	<b>Non-Domestic / Commercial (upto 50 Units/Month)</b>					
	0-50 kWh/Month	50	Rs./kW/Month	600	Paise/kWh	45
LT-II (B)	<b>Non-Domestic / Commercial (above 50 Units/Month)</b>					
	0 - 100 kWh/Month	60	Rs./kW/Month	750	Paise/kWh	55
	101 - 300 kWh/Month	60	Rs./kW/Month	890	Paise/kWh	65
	301 - 500 kWh/Month	60	Rs./kW/Month	940	Paise/kWh	65
	Above 500 kWh/Month	60	Rs./kW/Month	1000	Paise/kWh	65
LT-II (C)	<b>ADVERTISING HOARDINGS - All Units</b>	60	Rs./kW/Month	1200	Paise/kWh	70
LT-II(D)	<b>Hair cutting salons consuming upto 200 units/month</b>					
	0-50	60	Rs./kW/Month	530	Paise/kWh	45
	51-100	60	Rs./kW/Month	660	Paise/kWh	55
	101-200	60	Rs./kW/Month	750	Paise/kWh	65
LT-III	<b>INDUSTRY (Contracted load of 100 HP / 75KW and below)</b>					
	<b>Industrial - Normal</b>					
	(i) Industries (General)	60	Rs./kW/Month	670	Paise/kWh	75
	(ii) Pisciculture/ Prawn Culture	21	Rs./kW/Month	520	Paise/kWh	300
	(iii) Sugarcane Crushing	21	Rs./kW/Month	520	Paise/kWh	1125
	(iv) Poultry farms	50	Rs./kW/Month	600	Paise/kWh	
	(v) Mushroom & Rabbit Farms	60	Rs./kW/Month	630	Paise/kWh	
	(vi) Industry ( off season)	60	Rs./kW/Month	740	Paise/kWh	
LT-IV (A)	<b>Cottage Industries (upto 10 HP) - All units</b>	20	Rs./kW/Month	400	Paise/kWh	45
LT-IV (B)	<b>Agro based Activities (upto 10 HP) - All Units</b>	20	Rs./kW/Month	400	Paise/kWh	

## Electricity Tariff & Duty and Average rates of electricity supply in India

LT-V (A)	<b>Agricultural (DSM Measures mandatory)</b>					30
	Corporate Farmer	0	Rs./HP/Year	250	Paise/kWh	
	Other than Corporate farmer	0	Rs./HP/Year	0	Paise/kWh	
LT-V (B)	<b>Others</b>					
	Horticulture Nurseries with CL upto 15 HP \$	20	Rs/HP/Month	400	Paise/kWh	
\$	Units with connected load more than 15 HP shall be billed under LT-III category-Industrial General tariff.					
LT-VI	<b>Street Lighting and PWS Schemes</b>					
LT-VI (A)	<b>Street Lighting</b>					
	Panchayats	32	Rs./kW/Month	610	Paise/kWh	50
	Municipalities	32	Rs./kW/Month	660	Paise/kWh	50
	Municipal Corporations	32	Rs./kW/Month	710	Paise/kWh	50
LT-VI (B)	<b>PWS Schemes</b>					
	Panchayats	32	Rs./HP/Month	500	Paise/kWh	50
	Municipalities	32	Rs./HP/Month	610	Paise/kWh	50
	Municipal Corporations	32	Rs./HP/Month	660	Paise/kWh	50
LT-VII (A)	<b>General Purpose</b> - Religious purpose Govt. Educational Institutions, old age homes Charitable trust, etc.	21	Rs./kW/Month	730	Paise/kWh	60
LT-VII (B)	<b>Religious Places</b>					
	for load upto 2 KW only	21	Rs./kW/Month	540	Paise/kWh	
	for load above 2 KW only	21	Rs./kW/Month	600	Paise/kWh	
LT-VIII	<b>Temporary Supply</b>					
	All Units	21	Rs./kW/Month	1100	Paise/kWh	65
LT-IX	<b>Electric Vehicle Charging Stations</b>					
			Nil	600	Paise/kWh	
	<b>HIGH TENSION</b>					
HT-I	<b>Industry</b>					
(A)	<b>Industry -General</b>					
	11 kV	390	Rs./kVA/Month	665	Paise/kVAh	1685
	33 kV	390	Rs./kVA/Month	615	Paise/kVAh	1685
	132 kV and above	390	Rs./kVA/Month	565	Paise/kVAh	3370
	<b>Lights and Fans</b>					
	11 kV			665	Paise/kVAh	1685
	33 kV			615	Paise/kVAh	1685
	132 kV and above			565	Paise/kVAh	3370
	<b>Poultry farm</b>					
	11 kV	390	Rs./kVA/Month	665	Paise/kVAh	
	33 kV	390	Rs./kVA/Month	615	Paise/kVAh	
	<b>Industrial colonies (11kV,33kV,132kv and above)</b>			630	Paise/kVAh	
	<b>Seasonal Industries</b>					
	11kV	390	Rs./kVA/Month	760	Paise/kVAh	
	33kV	390	Rs./kVA/Month	690	Paise/kVAh	

## Electricity Tariff & Duty and Average rates of electricity supply in India

	132kV and above	390	Rs./kVA/Month	670	Paise/kVAh	
	<b>Optional category with load upto 150kVA</b>					
	11kV	80	Rs./kVA/Month	700	Paise/kVAh	
	<b>Time of Day Tariffs (Energy charge)</b>	<b>6PM to 10PM</b>	<b>6AM to 10AM</b>	<b>10PM to 06AM</b>		
	11kV	765	765	565		
	33kV	715	715	515		
	132kV and above	665	665	465		
	<b>Poultry Farms- Time of Day Tariffs (Energy charge)</b>					
	11kV	765	765	565		
	33kV	715	715	515		
(B)	<b>Ferro Alloy Units</b>					
	11 kV	Nil		590	Paise/kVAh	1685
	33 kV			550	Paise/kVAh	1685
	132 kV and above			500	Paise/kVAh	3370
HT-II	<b>Others (consumers other than those covered under HT I and III to VII)</b>					
	11 KV	390	Rs./KVA/Month	780	Paise/kVAh*	1685
	33 KV			700	Paise/kVAh*	1685
	132 KV and above			680	Paise/kVAh*	3370
	<b>Time of Day Tariffs (Energy charge)</b>	<b>6PM to 10PM</b>	<b>6AM to 10AM</b>	<b>10PM to 6AM</b>		
	11kV	880	880	680		
	33kV	800	800	600		
	132kV and above	780	780	580		
HT-III	<b>Airports, Railway Stations and Bus Stations</b>					
	11 KV	390	Rs./kVA/Month	750	Paise/kVAh*	1685
	33 KV			685	Paise/kVAh*	1685
	132 KV and above			645	Paise/kVAh*	3370
	<b>Time of Day Tariffs (Energy charge)</b>	<b>6PM to 10PM</b>	<b>6AM to 10AM</b>	<b>10PM to 6AM</b>		
	11kV	850	850	650		
	33kV	785	785	585		
	132kV and above	745	745	545		
HT-IV	<b>Irrigation and CPWS</b>					
(A)	Govt. Lift Irrigation Schemes and Agriculture	165	Rs./kVA/Month	580	Paise/kVAh	
(B)	Composite Protected Water Supply (CPWS) Scheme			510	Paise/kVAh	
HT-V (A)	<b>Railway Traction</b>	390	Rs./kVA/Month	405	Paise/kVAh	
HT-V (B)	<b>HMR ( Hyderabad Metro Railway)</b>	390	Rs./kVA/Month	395	Paise/kVAh	
HT-VI	<b>Townships &amp; Residential Colonies(All Voltages)</b>	60	Rs./kVA/Month	630	Paise/kVAh	
HT-VII	<b>Temporary</b>					
	11kV	500	Rs./kVA/Month	1080	Paise/kVAh	1685
	33kV	500	Rs./kVA/Month	1000	Paise/kVAh	1685
	132kV and above	500	Rs./kVA/Month	980	Paise/kVAh	3370
HT-VIII	<b>RESCO -11kV</b>			452	Paise/kVAh	
HT-IX	<b>Electric Vehicle Charging Stations</b>					
	11kV and above			600	Paise/kWh	
	<b>Time of Day Tariffs (Energy charge)</b>					
	<b>6AM to 10AM and 6PM to 10PM</b>	700				
	<b>10PM to 6AM</b>	500				
	<b>Other time slots</b>	600				
	<b>ASSUMED POWER FACTOR</b>	<b>95%</b>				
<b>Reference :</b>	<b>TSERC WEBSITE</b>					

**ELECTRICITY TARIFF IN TRIPURA w.e.f. 01.11.2014**

Category No.	Category of Service	Fixed Charge (Rs./Month)		Energy Charge (Paise/kWh) (After Govt. subsidy)
<b>A</b>	<b>Kutir Jyoti</b> connection (upto 15 kWh/month)	58	Rs/Month	
<b>B</b>	<b>DOMESTIC</b>			
	<b>Domestic Rural (0 to 50 kWh/Month)</b>	15	Rs/Month	334
	<b>Domestic Urban</b>			
	0 to 50 kWh/Month	25	Rs/Month	417
	51 to 150 kWh/Month	40	Rs/Month	546
	151 to 300 kWh/Month	50	Rs/Month	616
	Above 300 kWh/Month	50	Rs/Month	720
	Above 3 KW (Three phase) - All units	50	Rs/KW/Month	705
<b>C</b>	<b>COMMERCIAL</b>			
	Small Commercial/ Pan Shop (0 to 50 kWh/Month)	25	Rs/Month	531
	0 to 150 kWh/Month	45	Rs/Month	618
	Above 150 kWh/Month	60	Rs/Month	725
	Semi Commercial - All Units	50	Rs/KW/Month	715
	Above 3 KW (Three phase) - All units	50	Rs/KW/Month	735
	Group Consumer (Three phase) - All Units	50	Rs/KW/Month	738
<b>D</b>	<b>MOBILE TOWER</b>			
	All Units	125	Rs/KW/Month	734
<b>E</b>	<b>IRRIGATION</b>			
	Load upto 5 HP - All Units	30	Rs/KW/Month	355
	Load above 5 HP - All Units	60	Rs/KW/Month	455
<b>F</b>	<b>WATER WORKS - All units</b>	40	Rs/KW/Month	525
<b>G</b>	<b>INDUSTRIES</b>			
	Upto 5 HP (E-R/5) - All Units	25	Rs/KW/Month	583
	Upto 5 HP (E-U/5) - All Units	30	Rs/KW/Month	626
	Above 5 - 20 HP - All Units	45	Rs/KW/Month	710
	Above 20 - 100 HP - All Units	60	Rs/KW/Month	724
	Above 100 HP - All Units	75	Rs/KW/Month	725
<b>H</b>	<b>TEA,COFFEE &amp; RUBBER GARDEN - All Units</b>	75	Rs/KW/Month	720
<b>I</b>	<b>BULK SUPPLY - All Units</b>	75	Rs/KW/Month	733

## Electricity Tariff & Duty and Average rates of electricity supply in India

<b>J</b>	<b>PUBLIC LIGHTING</b>			
	a) Public Lighting (Panchayat) - All Units	30	Rs/KW/Month	498
	b) Public Utility (Nagar Panchayat / Municipal Area) - All Units	60	Rs/KW/Month	606
<b>K</b>	<b>SPECIAL PUBLIC UTILITY</b>			
	a) Special Public Utility (Crematorium)- All Units	45	Rs/KW/Month	470
	b) Special Public Utility (Emergency water pumping, Drainage etc.)-All Units	45	Rs/KW/Month	470
<b>2%</b>	Rebate on the total billing amount will be allowed to the consumer for prompt payment made on or before due date.			
<b>2%</b>	Surcharge per month or part thereof shall be levied, if payment is made in after the due date.			
<b>TOD Tariff (OPTIONAL FOR Industrial, Tea, Coffee, Plantation Bulk supply, Waterworks and Irrigation etc )</b>				
	<b>From</b>	<b>To</b>	<b>Period</b>	<b>Energy Charge</b>
	5.00 A.M	5.00 P.M	Normal	Normal rate
	5.00 P.M	11.00 P.M	Peak	140% of the normal rate
	11.00 P.M	5.00 A.M	Off-peak	60% of the normal rate
	<b>ASSUMED POWER FACTOR</b>		<b>85%</b>	
	<b>Reference: TERC Website</b>			



**ELECTRICITY TARIFF IN UTTARAKHAND w.e.f. 01.04.2019**

Schedule	Category of Service	Demand Charge		Energy Charge		Minimum Consumption Guarantee
RTS-1	Domestic					
	<b>Metered Supply</b>					
	1) Domestic					
	1.1) <b>Life line consumers</b> - Below Poverty Line and Kutir Jyoti having load upto 1 KW and consumption upto 60 kWh/Month	18	Rs./Month	161	Paise/kWh	
	1.2) Other Domestic Consumers					
	0-100 units/month	55	Rs./Month	275	Paise/kWh	
	101-200 units/month	85	Rs./Month	355	Paise/kWh	
	201-400 units/month	145	Rs./Month	490	Paise/kWh	
	Above 400 units/month	230	Rs./Month	565	Paise/kWh	
	2) Single Point Bulk Supply	75	Rs./KW/Month	440	Paise/kWh	
RTS-1 A	<b>Snowbound: Domestic and Non-Domestic consumers in snowbound areas (All other conditions same as those in RTS-1 unhold)</b>					
	1) Domestic	18	Rs./Month	161	Paise/kWh	
	2) Non-domestic upto 1 KW	18	Rs./Month	161	Paise/kWh	
	3) Non-domestic more than 1 KW & upto 4 KW	18	Rs./Month	236	Paise/kWh	
	4) Non-domestic more than 4 KW	30	Rs./Month	351	Paise/kWh	
RTS-2	<b>NON-DOMESTIC</b>					
	1 Government/Government aided Educational Institutions, Government/ Municipal Hospitals and Charitable Institutions					
	(a) Upto 25 KW	65	Rs./KW/Month	450	Paise/kWh	
	(b) Above 25 KW	75	Rs./kVA/Month	425	Paise/kVAh	
	2 Other Non-Domestic Users					
	(a) Load upto 4 kW & consumption upto 50 units/month	70	Rs./KW/Month	470	Paise/kWh	
	(b) Others upto 25 KW not covered in 2.1 above	75	Rs./KW/Month	560	Paise/kWh	
	(c) Above 25 KW	75	Rs./kVA/Month	545	Paise/kVAh	
	3. Single Point Bulk Supply**	75	Rs./kVA/Month	550	Paise/kVAh	
	** For loads above 75 kW for shopping complexes/multiplexes/malls					
	4. Independent Advertisement Hoardings	90	Rs./KW/Month	610	Paise/kWh	
RTS-3	<b>GOVERNMENT PUBLIC UTILITIES</b>					
	Urban (Metered)	60	Rs./kVA/Month	520	Paise/kVAh	
	Rural (Metered)	50	Rs./kVA/Month	520	Paise/kVAh	
RTS-4	<b>PRIVATE TUBE WELLS / PUMPING SETS</b>					
	PTW (Metered)	Nil	Rs./BHP/Month	195	Paise/kWh	
	@ Minimum Consumption Guarantee (MCG): 60 units / BHP / Month & 720 Units /BHP / Annum					
RTS-4A	Agriculture Allied Activities	Nil	Rs./BHP/Month	195	Paise/kWh	
	@ Minimum Consumption Guarantee (MCG): 60 units / BHP / Month & 720 Units /BHP / Annum					

## Electricity Tariff & Duty and Average rates of electricity supply in India

RTS-5	<b>LT &amp; HT INDUSTRY</b>							
	<b>1. LT Industry having contracted load upto 75 KW</b>							
	1.1 Contracted load upto 25 KW	145	Rs./KW/Month of contracted load	435	Paise/kWh			
	1.2 Contracted load more than 25 KW & upto 75 KW	145	Rs./kVA/Month of contracted load	400	Paise/kVAh			
	<b>2. HT Industry having contracted load above 88 KVA / 75 KW (100 BHP)</b>							
	<b>2.1 Contracted load upto 1000 KVA</b>							
	LF upto 40%	300	Rs./KVA/Month of billable demand	395	Paise/kVAh		100kVAh/kVA/month & 1200kVAh/kVA/annum	
	LF above 40%			435	Paise/kVAh			
	<b>2.2 Contracted load more than 1000 KVA</b>							
	LF upto 40%	360	Rs./KVA/Month of billable demand	395	Paise/kVAh		100kVAh/kVA/month & 1200kVAh/kVA/annum	
LF above 40%	435			Paise/kVAh				
<b>The rates of TOD rebate/surcharge (Paise/kVAh) for energy charges for LT Industry (with load above 25 KW) and HT Industry shall be as follows:-</b>								
<b>Season / Time of day</b>	<b>Morning peak hours</b>	<b>Normal hours</b>	<b>Evening peak hours</b>	<b>Off-peak hours</b>				
Winter 01.10 to 31.03	0600-0900 hrs	0900-1800 hrs	1800-2200 hrs	2200-0600 hrs				
Summer 01.04 to 30.09	--	0700-1800 hrs	1800-2300 hrs	2300-0700 hrs				
<b>For LT Industry</b>	600 P/kVAh	400 P/kVAh	600 P/kVAh	340 P/kVAh				
<b>For HT Industry</b>								
LF Upto 40%	653 P/kVAh	395 P/kVAh	653 P/kVAh	336 P/kVAh				
LF above 40%	653 P/kVAh	435 P/kVAh	653 P/kVAh	370 P/kVAh				
RTS-6	<b>MIXED LOAD (Bulk Supply for more than 75 KW)</b>		80	Rs./KW/Month	505	Paise/kWh		
RTS-7	<b>RAILWAY TRACTION</b>		250	Rs./KVA/Month	440	Paise/kVAh		
	<b>Assumed Power Factor</b>		<b>85%</b>					
	<b>Reference : Uttarakhand Electricity Regulatory Commission Website</b>							



## Electricity Tariff & Duty and Average rates of electricity supply in India

LMV-5	<b>SMALL POWER FOR PRIVATE TUBE WELLS/ PUMPING SETS FOR IRRIGATION PURPOSES CONTRACTED LOAD UPTO 25 BHP</b>						
	<b>a) For consumers getting supply as per Rural Schedule</b>						
	i) Un-metered supply(Consumer under this category will be allowed a maximum lighting load of 120 Watts)	170	Rs./BHP/Month	Nil		Nil	
	ii) Metered Supply (all units)	70	Rs./BHP/Month	200	Paise/kWh	160	Rs./BHP/Month
	(iii) Energy Efficient Pumps	70	Rs./BHP/Month	165	Paise/kWh	140	Rs./BHP/Month
<b>b) For consumers getting supply as per Urban Schedule (Metered supply)</b>							
		130	Rs./BHP/Month	600	Paise/kWh	215	Rs./BHP/Month
LMV-6	<b>SMALL &amp; MEDIUM POWER FOR CONTRACTED LOAD UPTO 100 HP (75 KW) FOR INDUSTRIAL/ PROCESSING OR AGRO-INDUSTRIAL PURPOSES, POWER LOOM OF LOAD 5 KW AND ABOVE, FLORICULTURE/ MUSHROOM FARMING UPTO 100 BHP (75 KW),PUMPING SETS ABOVE 25 BHP</b>						
	a) For consumers getting supply other than Rural Schedule upto 1000 kWh/month	290	Rs./KW/Month	730	Paise/kWh on entire consumption		
	upto 2000 kWh/month			740	Paise/kWh on entire consumption		
	above 2000 kWh/month			790	Paise/kWh on entire consumption		
	<b>TOD Rates applicable (% of Energy Charges)</b>						
	<b>Summer Months (April to September)</b>						
	2300 Hrs - 0500 Hrs	0%					
	0500 Hrs - 1100 Hrs	(-) 15%					
	1100 Hrs - 1700 Hrs	0%					
	1700 Hrs - 2300 Hrs	(+) 15%					
	<b>Winter Months (October to March)</b>						
	2300 Hrs - 0500 Hrs	(-) 15%					
	0500 Hrs - 1100 Hrs	0%					
	1100 Hrs - 1700 Hrs	0%					
	1700 Hrs - 2300 Hrs	(+) 15%					
	b) Consumers getting supply as per rural schedule	7.5%	Rebate on Fixed and Energy Charges as given for 'Consumers getting supply other than Rural Schedule' without TOD rates.				
	LMV-7	<b>PUBLIC WATER WORKS</b>					
a) Consumers getting supply other than 'Rural Schedule'		375	Rs./KW/Month	860	Paise/kWh		
b) Consumers getting supply as per 'Rural Schedule'		7.50%	Rebate on Fixed and Energy Charges as given for 'Consumers getting supply other than Rural Schedule'				
LMV-8	<b>STATE TUBE WELLS / PANCHAYTI RAJ TUBE WELL &amp; PUMPED CANALS FOR LOAD UPTO 100 BHP</b>						
	a) Metered supply	330	Rs./BHP/Month	850	Paise/kWh		
	b) Unmetered supply	3300	Rs./BHP/Month	Nil			
LMV-9	<b>TEMPORARY SUPPLY</b>						
	<b>a) Un-metered supply for illumination/ public address/ temporary shops in melas</b>						
	i) Illumination/ Public address/ ceremonies for load upto 20 KW per connection plus Rs 100 per kW per day for each additional kW	4750	Rs./Day and Rs./KW/Day for each additional KW				
	ii) Temporary shops set up during festivals/ melas having load upto 2 KW	560	Rs./Day per shop				
	iii) PTW consumers of Bundelkhand area having requirement of electricity only for the Rabi crop i.e., period between November to February in any year	500	Rs./BHP/Month				
	<b>b) For other purposes (Metered)</b>						
Individual Residential Construction	200	Rs./kW/month	800	Paise/kWh			
Others	300	Rs./kW/month	900	Paise/kWh	450	Rs./kW/Week	
LMV-10	<b>DEPARTMENTAL EMPLOYEES &amp; PENSIONERS ( Tariff as per LMV-1 )</b>						
LMV-11	<b>ELECTRIC VEHICLE CHARGING</b>						
	<b>(1) Domestic Consumers ( Tariff as per LMV-1 )</b>						
	<b>(2) Multi Storey Buildings (Covered under LMV-1b &amp; HV-1b of the Rate Schedule)</b>						
	Multi Storey Buildings (Covered under LMV-1b)	Nil		620	Paise/kWh		
	Multi Storey Buildings (Covered under HV-1b)			590	Paise/kWh		
<b>(3) Public Charging Stations</b>							
Public Charging Station (LT)	Nil		770	Paise/kWh			
Public Charging Station (HT)			730	Paise/kWh			
<b>TIME OF THE DAY (TOD) STRUCTURE FOR PUBLIC CHARGING STATIONS (% of Energy Charges)</b>							
<b>Summer Months (April to September)</b>							
2300 Hrs - 0500 Hrs	0%						

## Electricity Tariff & Duty and Average rates of electricity supply in India

	0500 Hrs - 1100 Hrs	(-) 15%				
	1100 Hrs - 1700 Hrs	0%				
	1700 Hrs - 2300 Hrs	(+) 15%				
	<b>Winter Months (October to March)</b>					
	2300 Hrs - 0500 Hrs	(-) 15%				
	0500 Hrs - 1100 Hrs	0%				
	1100 Hrs - 1700 Hrs	0%				
	1700 Hrs - 2300 Hrs	(+) 15%				
HV-1	<b>NON INDUSTRIAL BULK LOADS (contracted load of 75 KW &amp; above)</b>					
	<b>(a) Commercial Loads/ Private Institutions/ Non-Domestic Bulk power consumers with contracted load 75kW &amp; above</b>					
	For supply at 11 KV, for first 2500 kVAh/month	430	Rs./KVA/Month	832	Paise/kVAh	
	For supply at 11 KV, for above 2500 kVAh/month			868	Paise/kVAh	
	For supply above 11 KV, for first 2500 kVAh/month	400	Rs./KVA/Month	812	Paise/kVAh	
	For supply above 11 KV, for above 2500 kVAh/month			848	Paise/kVAh	
	<b>(b) Public Institutions (Registered societies, residential colonies/Township etc.) with contracted load 75 KW &amp; above</b>					
	For supply at 11 KV, for first 2500 kVAh/month	380	Rs./KVA/Month	770	Paise/kVAh	
	For supply at 11 KV, for above 2500 kVAh/month			790	Paise/kVAh	
	For supply above 11 KV, for first 2500 kVAh/month	360	Rs./KVA/Month	750	Paise/kVAh	
	For supply above 11 KV, for above 2500 kVAh/month			770	Paise/kVAh	
HV-2	<b>LARGE &amp; HEAVY POWER</b>					
	<b>(a) Urban Schedule with contracted load above 75 KW (100 BHP) for Industrial Purposes/Induction furnaces/mini steel plants/floriculture/ant other HT consumer</b>					
	<b>Base Rate</b>					
	For supply upto and including 11 KV	300	Rs./KVA/Month	710	Paise/kVAh	
	For supply above 11 KV and upto & including 66 KV	290	Rs./KVA/Month	680	Paise/kVAh	
	For supply above 66 KV and upto & including 132 KV	270	Rs./KVA/Month	640	Paise/kVAh	
	For supply above 132 KV	270	Rs./KVA/Month	610	Paise/kVAh	
	<b>(b) Consumers getting supply upto 11 KV as per 'Rural Schedule'</b>	7.5%	Rebate on demand & energy charges as given for 11 KV consumers under urban schedule without ToD rates			
	<b>TIME OF THE DAY (TOD) RATES FOR URBAN SCHEDULE (% of Energy Charges)</b>					
	<b>Summer Months (April to September)</b>					
	2300 Hrs - 0500 Hrs	0%				
	0500 Hrs - 1100 Hrs	(-) 15%				
	1100 Hrs - 1700 Hrs	0%				
	1700 Hrs - 2300 Hrs	(+) 15%				
	<b>Winter Months (October to March)</b>					
	2300 Hrs - 0500 Hrs	(-) 15%				
	0500 Hrs - 1100 Hrs	0%				
	1100 Hrs - 1700 Hrs	0%				
	1700 Hrs - 2300 Hrs	(+) 15%				
	<b>(c) Consumers already existing under HV-2 category with metering arrangement at low voltage:</b>					
	Existing consumer under HV-2 with metering at 0.4 kV shall be required to pay as per schedule applicable to 11 kV consumers under HV-2 category.					
HV-3	<b>(A) RAILWAY TRACTION</b>					
	a) For supply at and above 132 KV	400	Rs./KVA/Month	850	Paise/kVAh	950 Rs./KVA/Month
	b) For supply below 132 KV	400	Rs./KVA/Month	880	Paise/kVAh	950 Rs./KVA/Month
	<b>(B) Metro Rail</b>	300	Rs./KVA/Month	730	Paise/kVAh	900 Rs./KVA/Month
HV-4	<b>LIFT IRRIGATION WORKS FOR MEDIUM &amp; LARGE PUMPED CANALS HAVING LOAD ABOVE 100 BHP (75 KW)</b>					
	a) For supply at 11 KV	350	Rs./KVA/Month	850	Paise/kVAh	1125 Rs./KVA/Month
	b) For supply above 11 KV and upto 66 KV	340	Rs./KVA/Month	840	Paise/kVAh	1125 Rs./KVA/Month
	c) For supply above 66 KV	330	Rs./KVA/Month	825	Paise/kVAh	1125 Rs./KVA/Month
	<b>Assumed Power Factor</b>	<b>85%</b>				
	<b>Reference : U.P. Electricity Regulatory Commission website</b>					



# Electricity Tariff & Duty and Average rates of electricity supply in India

Sl. No.	Type of Consumer	Applicable Tariff Scheme										Optional Tariff Scheme																
		Consumer Category					Monthly consumption in kWh					Energy Charge /Demand Charge* (Rs./KVA/Month)					Fixed Charge /Demand Charge* (Rs./KVA/Month)											
		Name of the Tariff Scheme	Consumer Category	Rate A(DM-L)	Rate B(I)	Rate C (T)	Name of the Tariff Scheme	Consumer Category	Rate A(DM-L)	Rate B(I)	Rate C (T)	Name of the Tariff Scheme	Consumer Category	Rate A(DM-L)	Rate B(I)	Rate C (T)	Name of the Tariff Scheme	Consumer Category	Rate A(DM-L)	Rate B(I)	Rate C (T)	Name of the Tariff Scheme	Consumer Category	Rate A(DM-L)	Rate B(I)	Rate C (T)		
1	Labour Line (Domestic)	Normal	Rate A(DM-L)	On all units	699	15	699	15	699	15	Normal	Rate A(DM-L)	On all units	699	15	699	15	699	15	699	15	Normal	Rate A(DM-L)	On all units	699	15	699	15
2	Irrigation pumping for agriculture (Metered)	Normal TOD	Rate C (T)	1700 - 2300 hrs	401	20	401	20	401	20	Normal TOD	Rate C (T)	1700 - 2300 hrs	401	20	401	20	401	20	401	20	Normal TOD	Rate C (T)	1700 - 2300 hrs	401	20	401	20
3	Irrigation pumping for agriculture (Metered supply from mixed HV feeder)	Normal	Rate C (A)	All units	498	30	498	30	498	30	Normal	Rate C (A)	All units	498	30	498	30	498	30	498	30	Normal	Rate C (A)	All units	498	30	498	30
5	Commercial Plantation	Prepaid TOD	Rate A(CM)-CP	0600 - 1700 hrs	743	75	743	75	743	75	Prepaid TOD	Rate A(CM)-CP	0600 - 1700 hrs	743	75	743	75	743	75	743	75	Prepaid TOD	Rate A(CM)-CP	0600 - 1700 hrs	743	75	743	75
6	Short Term Irrigation Supply	Prepaid TOD	Rate C(T)-STIS	0600 - 1700 hrs	470	20	470	20	470	20	Prepaid TOD	Rate C(T)-STIS	0600 - 1700 hrs	470	20	470	20	470	20	470	20	Prepaid TOD	Rate C(T)-STIS	0600 - 1700 hrs	470	20	470	20
7	Short Term Supply for Commercial Plantation	Prepaid TOD	Rate A(CM)-STPC	1700 - 2300 hrs	946	75	946	75	946	75	Prepaid TOD	Rate A(CM)-STPC	1700 - 2300 hrs	946	75	946	75	946	75	946	75	Prepaid TOD	Rate A(CM)-STPC	1700 - 2300 hrs	946	75	946	75
8	Short Term Supply	Prepaid TOD	Rate A(ST)	1700 - 2300 hrs	849	75	849	75	849	75	Prepaid TOD	Rate A(ST)	1700 - 2300 hrs	849	75	849	75	849	75	849	75	Prepaid TOD	Rate A(ST)	1700 - 2300 hrs	849	75	849	75
9	Public Water Works & Sewerage System	Normal	Rate B(I)	On all units	735	40	735	40	735	40	Normal	Rate B(I)	On all units	735	40	735	40	735	40	735	40	Normal	Rate B(I)	On all units	735	40	735	40
10	Industry (Rural)	Normal	Rate B(I-R)	First	500	50	627	50	627	50	Normal	Rate B(I-R)	First	500	50	627	50	627	50	627	50	Normal	Rate B(I-R)	First	500	50	627	50
11	Industry (Urban)	Normal	Rate B(I-U)	Next	1500	50	747	50	747	50	Normal	Rate B(I-U)	Next	1500	50	747	50	747	50	747	50	Normal	Rate B(I-U)	Next	1500	50	747	50
12	Street Lighting	Normal	Rate D(1)	Above	2000	75	772	75	772	75	Normal	Rate D(1)	Above	2000	75	772	75	772	75	772	75	Normal	Rate D(1)	Above	2000	75	772	75
13	Street Lighting with LED	Normal	Rate D(2)	On all units	503	75	503	75	503	75	Normal	Rate D(2)	On all units	503	75	503	75	503	75	503	75	Normal	Rate D(2)	On all units	503	75	503	75
14	Private Educational Institutions and Hospitals	Normal	Rate D(4)	On all units	731	75	731	75	731	75	Normal	Rate D(4)	On all units	731	75	731	75	731	75	731	75	Normal	Rate D(4)	On all units	731	75	731	75
15	Emergency Supply	Prepaid-TOD	Rate D(5)	0600 - 1700 hrs	795	75	795	75	795	75	Prepaid-TOD	Rate D(5)	0600 - 1700 hrs	795	75	795	75	795	75	795	75	Prepaid-TOD	Rate D(5)	0600 - 1700 hrs	795	75	795	75

# Electricity Tariff & Duty and Average rates of electricity supply in India

Sl. No.	Type of Consumer	Applicable Tariff Scheme			361	Demand Charge (Rs./KVA/month)	Energy Charge (Paaise/KWh)	Winter	Monsoon	Summer	Winter
		Name of the Tariff Scheme	Consumption per month in kWh	Rate (Rs./KVA/month)							
16	Construction Power Supply	Prepaid-TOD	75	795	75	Not Applicable	Not Applicable	Not Applicable	Not Applicable	Not Applicable	Not Applicable
17	Bulk Supply at single point to Co-operative Group Housing Society for providing power to its members or person for providing power to its employees in a single premises	Rate D(7)	75	721	75	Not Applicable	Not Applicable	Not Applicable	Not Applicable	Not Applicable	Not Applicable
		Rate D(8)	75	795	75	Not Applicable	Not Applicable	Not Applicable	Not Applicable	Not Applicable	Not Applicable
		Rate D(9)	75	755	75	Not Applicable	Not Applicable	Not Applicable	Not Applicable	Not Applicable	Not Applicable
18	Common Services of Industrial Estates	Prepaid-TOD	75	956	75	Not Applicable	Not Applicable	Not Applicable	Not Applicable	Not Applicable	Not Applicable
19	Industrial consumers (50 KVA and but upto 125 KVA)	Rate B-DI	255	716	255	Not Applicable	Not Applicable	Not Applicable	Not Applicable	Not Applicable	Not Applicable
		Rate B-DC	255	735	255	Not Applicable	Not Applicable	Not Applicable	Not Applicable	Not Applicable	Not Applicable
		Rate B-DD	35	707	35	Not Applicable	Not Applicable	Not Applicable	Not Applicable	Not Applicable	Not Applicable
20	Commercial consumers (50 KVA and but upto 125 KVA)	Rate C-ID	255	646	255	Not Applicable	Not Applicable	Not Applicable	Not Applicable	Not Applicable	Not Applicable
		Rate C-ID	255	646	255	Not Applicable	Not Applicable	Not Applicable	Not Applicable	Not Applicable	Not Applicable
21	Domestic consumers (50KVA and upto 125KVA)	Normal	35	707	35	Not Applicable	Not Applicable	Not Applicable	Not Applicable	Not Applicable	Not Applicable
22	Other than Commercial and Domestic consumers (50 KVA and above but upto 125 KVA)	Normal	255	646	255	Not Applicable	Not Applicable	Not Applicable	Not Applicable	Not Applicable	Not Applicable
* Fixed Charge will be applicable for the Consumer having Contract Demand below 50 KVA and Demand Charge will be applicable for the consumer having Contract Demand of 50 KVA and above.											
<b>HIGH &amp; EXTRA HIGH VOLTAGE CONSUMERS</b>											
1	Public Utility (11 KV)	Normal	670	668	666	384	666	668	666	666	384
2	Public Utility (33 KV)	Normal	660	658	656	384	656	658	656	656	384
3	Industries (11 KV)	Normal	743	742	741	384	741	742	741	741	384
4	Industries (33 KV)	Normal	740	738	736	384	736	738	736	736	384
5	Industries (132 KV)	Normal	736	734	732	384	732	734	732	732	384
6	Industries (220 KV)	Normal (TOD)	654	652	650	384	650	652	650	650	384
7	Industries (400 KV)	Rate (BT)	780	777	774	384	774	777	774	774	384
		Rate (BT)	496	495	494	384	494	495	494	494	384
		Rate (BT)	634	632	630	384	630	632	630	630	384
8	Community Irrigation/ Irrigation	Rate (GT)	756	753	750	34	750	753	750	750	34
		Rate (GT)	481	480	479	34	479	480	479	479	34
		Rate (GT)	706	704	705	34	705	704	705	705	34
9	Commercial Plantation	Rate (CPT)	1031	1029	1031	384	1031	1029	1031	1031	384
		Rate (CPT)	424	423	424	384	424	423	424	424	384
		Rate (CPT)	766	764	762	384	762	764	762	762	384
10	Short Term Irrigation Supply	Rate (GT-ST)	1048	1045	1042	34	1042	1045	1042	1042	34
		Rate (GT-ST)	532	531	530	34	530	531	530	530	34
		Rate (GT-ST)	746	742	744	34	744	742	744	744	34
11	Short Term Supply for Commercial Plantation	Rate (CPT-ST)	1095	1089	1092	384	1092	1089	1092	1092	384
		Rate (CPT-ST)	445	443	444	384	444	443	444	444	384
		Rate (CPT-ST)	766	764	762	384	762	764	762	762	384
12	Commercial (11 KV)	Rate (C)	532	531	530	384	530	531	530	530	384
		Rate (C)	717	715	713	384	713	715	713	713	384
		Rate (C)	714	712	710	384	710	712	710	710	384
13	Commercial (33 KV)	Rate (C)	421	420	419	384	419	420	419	419	384
		Rate (C)	699	698	697	384	697	699	697	697	384
		Rate (C)	1037	1036	1035	384	1035	1037	1035	1035	384



# Electricity Tariff & Duty and Average rates of electricity supply in India

Sl. No.	Category of Consumers	Rate H (C)	Normal	All Units	711	709	707	384	Rate H(CT)	Normal (TOD)	06.00 hrs to 17.00 hrs 17.00 hrs to 23.00 hrs 23.00 hrs to 06.00 hrs	All Units All Units All Units	691 1026 418	689 1024 417	687 1022 416	384	
																	Rate S(D)
14	Commercial (132 KV)	Rate H (C)	Normal	All Units	711	709	707	384	Rate H(CT)	Normal (TOD)	06.00 hrs to 17.00 hrs 17.00 hrs to 23.00 hrs 23.00 hrs to 06.00 hrs	All Units All Units All Units	691 1026 418	689 1024 417	687 1022 416	384	
15	Domestic	Rate S(D)	Normal	All Units	751	749	747	35	Rate S(DT)	Normal (TOD)	06.00 hrs to 17.00 hrs 17.00 hrs to 23.00 hrs 23.00 hrs to 06.00 hrs	All Units All Units All Units	728 816 667	726 812 667	724 812 667	35	
16	Public Water Works & Sewerage (11 KV)	Rate E(PW)	Normal	All Units	670	668	666	384	Rate E(PWT)	Normal (TOD)	06.00 hrs to 17.00 hrs & 20.00 hrs to 23.00 hrs	All Units	651	649	647	384	
17	Public Water Works & Sewerage (33 KV)	Rate F(PW)	Normal	All Units	657	655	653	384	Rate F(PWT)	Normal (TOD)	06.00 hrs to 17.00 hrs & 20.00 hrs to 23.00 hrs	All Units	637	635	633	384	
18	Sports Complex & Auditorium run by Govt/ local bodies for cultural affairs	Rate S(C)	Normal	All Units	774	773	771	34	Not Applicable	Not Applicable	Not Applicable	All Units	505	503	501	Not Applicable	
19	Cold Storage or Dharies with Chilling Plant	Rate S(F)	Normal	All Units	636	635	634	360	Rate S(Ft)	Normal (TOD)	06.00 hrs to 17.00 hrs 17.00 hrs to 23.00 hrs 23.00 hrs to 06.00 hrs	All Units All Units All Units	619 857 416	618 856 415	617 854 414	360	
20	Emergency Supply	Rate S(ES)	Normal-TOD	All Units	775 1080 522	773 1077 520	771 1074 518	384	Not Applicable	Not Applicable	Not Applicable	All Units	415	415	414	Not Applicable	
21	Construction Power Supply	Rate S(CON)	Normal-TOD	All Units	775 1080 522	773 1077 520	771 1074 518	384	Not Applicable	Not Applicable	Not Applicable	All Units	415	415	414	Not Applicable	
22	Built Supply at single point to Co-operative Group Housing Society for providing power to its members or person for providing power to its employees in a single premises	Rate S(CO)	Normal	All Units	787	785	783	34	Rate S(co)	Normal-TOD	06.00 hrs to 17.00 hrs 17.00 hrs to 23.00 hrs 23.00 hrs to 06.00 hrs	All Units All Units All Units	760 835 693	758 833 691	756 831 689	34	
23	Common Services of Industrial Estate	Rate E(CT-ES)	Normal-TOD	All Units	795 1104 651	793 1101 650	791 1098 649	384	Not Applicable	Not Applicable	Not Applicable	All Units	760	758	756	Not Applicable	
24	Traction (25 KV)	Rate T(A)	Normal	All Units	738	736	733	360	All Units	Normal	06.00 hrs to 17.00 hrs 17.00 hrs to 23.00 hrs 23.00 hrs to 06.00 hrs	All Units	738	736	733	360	
25	Traction (132 KV)	Rate T(B)	Normal	All Units	420	418	415	384	All Units	Normal	06.00 hrs to 17.00 hrs 17.00 hrs to 23.00 hrs 23.00 hrs to 06.00 hrs	All Units	418	416	415	384	
26	Metro Rail	Rate T(M)	Normal	All Units	716	711	706	105	All Units	Normal	06.00 hrs to 17.00 hrs 17.00 hrs to 23.00 hrs 23.00 hrs to 06.00 hrs	All Units	716	711	706	105	
27	Short term Supply	Rate S(ST)	Normal-TOD	All Units	770 1073 527	768 1071 525	766 1069 523	384	Not Applicable	Not Applicable	Not Applicable	All Units	770	768	766	384	
28	Private Educational Institutions	Rate E(C-EI)	Normal	All Units	812	810	808	384	Rate E(ct-e)	Normal (TOD)	06.00 hrs to 17.00 hrs 17.00 hrs to 23.00 hrs 23.00 hrs to 06.00 hrs	All Units All Units All Units	800 879 730	798 877 729	796 875 728	384	
29	MFES	Rate E(C-M)	Normal	All Units	654	652	650	192	Not Applicable	Not Applicable	Not Applicable	All Units	505	503	501	Not Applicable	
	Category of Consumers	Minimum Charge	Normal	All Units	654	652	650	192	Not Applicable	Not Applicable	Not Applicable	All Units	505	503	501	Not Applicable	
	(I) LV & MV Domestic (Rural)	28 Rs/Month															
	(II) LV & MV Domestic (Urban)	28 Rs/Month															
	(III) Domestic HV	400 Rs/Month/KW of sanctioned load															
	Load Factor Rebate (Paise/Kwh) applicable for EV and HV Industrial consumers and LV&MV Industrial consumers under rate (B-D and E-DT)	Amount of Rebate(Paise/KWh)															
	Range of Load Factor																
	Above 55%	Upto 60%	Below 33 KV	1 Paise/KWh	2	3 Paise/KWh											
	Above 60%	Upto 65%	33 KV	7 Paise/KWh	8	9 Paise/KWh											
	Above 65%	Upto 70%		14 Paise/KWh	29	39 Paise/KWh											
	Above 70%	Upto 75%		25 Paise/KWh	35	45 Paise/KWh											
	Above 75%	Upto 80%		30 Paise/KWh	40	50 Paise/KWh											
	Above 80%	Upto 85%		35 Paise/KWh	45	55 Paise/KWh											
	Above 85%	Upto 90%		40 Paise/KWh	50	60 Paise/KWh											
	Above 90%	Upto 92%		45 Paise/KWh	55	65 Paise/KWh											
	Above 92%	Upto 95%		50 Paise/KWh	60	70 Paise/KWh											
	Above 95%			55 Paise/KWh	65	75 Paise/KWh											
	Delayed Payment Surcharge shall be applicable as per regulation 4.14 of the Tariff Regulations.																
	Assumed Power factor 90%																
	Reference: WBERC website, Tariff order for WBSECL																

# Electricity Tariff & Duty and Average rates of electricity supply in India

## ELECTRICITY TARIFF IN CESC LTD. (WEST BENGAL) w.e.f. 01.04.2017

Sl. No.	Type of Consumer	Applicable Tariff Scheme						Optional Tariff Scheme									
		Consumer Category	Name of the Tariff Scheme	Monthly consumption in kWh	Energy Charge (Paise/KWh)	Fixed/Demand Charge* in Rs./KVA/Month	Rate G (p)	Consumer Category	Name of the Tariff Scheme	Monthly consumption in kWh	Energy Charge (Paise/KWh)	Fixed/Demand Charge* in Rs./KVA/Month	Consumer Category	Name of the Tariff Scheme	Monthly consumption in kWh	Energy Charge (P/KWh)	Fixed/Demand Charge* in Rs./KVA/Month
1.	Life Line Consumer (Domestic)	Rate G (LL)	Normal	0 to 25	378	5.00	Rate G (p)	Prepaid	All Units	722	15	Not Applicable	Prepaid	All Units	Not Applicable	Not Applicable	Not Applicable
2.	Domestic (Urban)	Rate G	Normal	First	25	489	Rate M(i)	Normal	06.00 hrs to 17.00 hrs	760	24	Rate M(ii)	Prepaid-TOD	06.00 hrs to 17.00 hrs	735	24	24
				Next	35	540			17.00 hrs to 23.00 hrs	836				17.00 hrs to 23.00 hrs	809		
				Next	40	641			23.00 hrs to 06.00 hrs	707				23.00 hrs to 06.00 hrs	684		
				Next	50	716											
				Next	150	733											
				Above	300	892											
3.	Commercial (Urban)	Rate M(i)	Normal	First	60	628	Rate M(i)	Normal	06.00 hrs to 17.00 hrs	760	24	Rate M(ii)	Prepaid-TOD	06.00 hrs to 17.00 hrs	735	24	24
				Next	40	695			17.00 hrs to 23.00 hrs	836				17.00 hrs to 23.00 hrs	809		
				Next	50	764			23.00 hrs to 06.00 hrs	707				23.00 hrs to 06.00 hrs	684		
				Next	150	820											
				Above	300	897											
4.	Short-term supply	Rate STLT	Prepaid	06.00 hrs to 17.00 hrs	724	28	Rate P (p)	Prepaid	All Units	617	28	Rate P (pTOD)	Prepaid-TOD	06.00 hrs - 17.00 hrs & 20.00 hrs - 23.00 hrs	615	28	28
			TOD	17.00 hrs to 23.00 hrs	796									17.00 hrs - 23.00 hrs	677		
			Normal	23.00 hrs to 06.00 hrs	673									20.00 hrs - 23.00 hrs	572		
5.	Specified Institution Municipal or Non-Municipal	Rate P	Normal	On all Units	634	28	Rate P (p)	Prepaid	On all Units	617	28	Rate P (pTOD)	Prepaid-TOD	06.00 hrs - 17.00 hrs & 20.00 hrs - 23.00 hrs	615	28	28
				On all Units	495	12	P1 (TOD)	Normal (TOD)	06.00 hrs to 17.00 hrs & 20.00 hrs to 23.00 hrs	488	12			17.00 hrs - 23.00 hrs	677		
				On all Units	693	42	Rate C1 (p)	Prepaid	06.00 hrs to 06.00 hrs	473	42	Rate C1 (pTOD)	Prepaid-TOD	06.00 hrs - 17.00 hrs & 20.00 hrs - 23.00 hrs	654	42	42
				On all Units	553	24	Rate M(iii)	Prepaid	06.00 hrs to 17.00 hrs	619	24			17.00 hrs - 23.00 hrs	654		
				Next	100	672			17.00 hrs to 23.00 hrs	681				23.00 hrs - 20.00 hrs	719		
				Above	200	817			23.00 hrs to 06.00 hrs	576				20.00 hrs - 23.00 hrs	608		
8.	Conage Industry/ Artisan/ Weavers/ Small Production oriented establishment not run by electricity as motive power	Rate M(ii)	Normal	First	300	677	Rate M(iii)	Prepaid	06.00 hrs to 06.00 hrs	672	24	Rate M(iii)	Prepaid	06.00 hrs to 06.00 hrs	672	24	24
				Next	300	743			17.00 hrs to 23.00 hrs	739				17.00 hrs to 23.00 hrs	739		
				Next	400	778			23.00 hrs to 06.00 hrs	625				23.00 hrs to 06.00 hrs	625		
				Above	1000	823											
9.	Poultry, Dairy, Horticulture, Tissue culture, Floriculture, Herbal, Medicinal-Bio-Diesel Plant Farming, Food Processing Unit	Rate M(iii)	Normal	First	300	677	Rate J (TOD)	Prepaid	06.00 hrs to 06.00 hrs	638	42	Rate J (TOD)	Prepaid	06.00 hrs to 06.00 hrs	638	42	42
				Next	300	743			17.00 hrs to 20.00 hrs & 23.00 hrs	957				17.00 hrs to 20.00 hrs & 23.00 hrs	957		
				Next	400	778			17.00 hrs to 23.00 hrs	440				17.00 hrs to 23.00 hrs	440		
				Above	1000	823			06.00 hrs	440				06.00 hrs	440		
10.	Public Water Works & Sewerage System	Rate J	Normal	On all Units	658	42	Rate J (TOD)	Prepaid	06.00 hrs to 06.00 hrs	638	42	Rate J (TOD)	Prepaid	06.00 hrs to 06.00 hrs	638	42	42
				On all Units	658	42			17.00 hrs to 20.00 hrs & 23.00 hrs	957				17.00 hrs to 20.00 hrs & 23.00 hrs	957		
				On all Units	658	42			17.00 hrs to 23.00 hrs	440				17.00 hrs to 23.00 hrs	440		
				On all Units	658	42			06.00 hrs	440				06.00 hrs	440		

# Electricity Tariff & Duty and Average rates of electricity supply in India

Sl. No.	Type of Consumer	Applicable Tariff Scheme										Optional Tariff Scheme									
		Consumer Category	Name of the Tariff Scheme	Monthly consumption in kWh	Energy Charge (Paise/KWh)			Demand Charge (Rs/KVA/month)	Consumer Category	Name of the Tariff Scheme	Consumption per Month in kWh	Energy Charge (Paise/KWh)			Demand Charge (Rs/KVA/month)						
		Rate I	Normal	All Units	Summer	Monsoon	Winter	384	Rate I (TOD)	Normal (TOD)	06.00 hrs to 17.00 hrs & 20.00 hrs to 23.00 hrs	All Units	Summer	Monsoon	Winter	384					
11	Industries (Urban)	Rate K	Normal	First Next Next Above	500 1500 1500 3500	648 718 758 778	50	Rate K (TOD)	Normal- TOD	06.00 hrs to 17.00 hrs 17.00 hrs to 23.00 hrs 23.00 hrs to 06.00 hrs	760 1140 524	50	Not-Applicable								
12	Street Lighting	Rate C	Normal	On all Units	658	42	42	Not-Applicable													
13	Street Lighting with LED	Rate C2	Normal	On all Units	548	42	42	Not-Applicable													
14	Private Educational Institutions & Hospitals	Rate L	Normal	On all Units	703		42	Rate L (TOD)	Normal- TOD	06.00 hrs to 17.00 hrs & 20.00 hrs to 23.00 hrs 17.00 hrs to 23.00 hrs 20.00 hrs to 06.00 hrs	688 757 640	42	Not-Applicable								
15	Emergency Supply	Rate E2	Prepaid-TOD	06.00 hrs to 17.00 hrs 17.00 hrs to 23.00 hrs 23.00 hrs to 06.00 hrs	779 1169 538	42	56	Not-Applicable													
16	Construction Power Supply	Rate LTCN	Prepaid-TOD	06.00 hrs to 17.00 hrs & 20.00 hrs to 23.00 hrs 17.00 hrs to 23.00 hrs 20.00 hrs to 06.00 hrs	744 1116 513	42	42	Rate LTCOP (TOD)	Normal- TOD	06.00 hrs to 17.00 hrs 17.00 hrs to 23.00 hrs 23.00 hrs to 06.00 hrs	660 726 614	42	Not-Applicable								
17	Bulk Supply at single point to Co-operative Group Housing Society for providing power to its members or employee for providing power to its premises in a single premises	Rate LTCOP	Normal	On all Units	678		42	Rate LTCOP (TOD)	Normal- TOD	06.00 hrs to 17.00 hrs 17.00 hrs to 23.00 hrs 23.00 hrs to 06.00 hrs	660 726 614	42	Not-Applicable								
18	Common Services of Industrial Estates	Rate S (TOD)	Prepaid-TOD	06.00 hrs to 17.00 hrs & 20.00 hrs to 23.00 hrs 17.00 hrs to 23.00 hrs 20.00 hrs to 06.00 hrs	720 1080 497	42	42	Not-Applicable													
* Fixed Charge will be applicable for the consumers having Contract Demand below 50 KVA and Demand Charge will be applicable for the consumers having Contract Demand of 50 KVA and above.																					
<b>HIGH AND EXTRA HIGH VOLTAGE CONSUMERS</b>																					
		Consumer Category	Name of the Tariff Scheme	Monthly consumption in kWh	Energy Charge (Paise/KWh)			Demand Charge (Rs/KVA/month)	Consumer Category	Name of the Tariff Scheme	Consumption per Month in kWh	Energy Charge (Paise/KWh)			Demand Charge (Rs/KVA/month)						
1	Public Utility	Rate I	Normal	All Units	671	668	665	384	Rate I (TOD)	Normal (TOD)	06.00 hrs to 17.00 hrs & 20.00 hrs to 23.00 hrs 17.00 hrs to 20.00 hrs 23.00 hrs to 06.00 hrs	All Units All Units All Units	651 977 449	641 962 435	631 947 435	384					
2	Industries (below 33 KV)	Rate A	Normal	All Units	652	649	647	384	Rate A (TOD)	Normal (TOD)	06.00 hrs to 17.00 hrs 17.00 hrs to 23.00 hrs 23.00 hrs to 06.00 hrs	All Units All Units All Units	642 963 443	637 956 440	632 948 436	384					
3	Industries (33 KV)	Rate A1	Normal	All Units	629	626	623	384	Rate A1 (TOD)	Normal (TOD)	06.00 hrs to 17.00 hrs 17.00 hrs to 23.00 hrs 23.00 hrs to 06.00 hrs	All Units All Units All Units	622 933 429	617 926 426	612 918 422	384					
4	Commercial (below 33 KV)	Rate B	Normal	All Units	701	698	695	384	Rate B (TOD)	Normal (TOD)	06.00 hrs to 17.00 hrs 17.00 hrs to 23.00 hrs 23.00 hrs to 06.00 hrs	All Units All Units All Units	689 1034 475	686 1029 473	683 1025 471	384					
5	Commercial (33 KV)	Rate B1	Normal	All Units	652	649	646	384	Rate B1	Normal	23.00 hrs to 06.00 hrs	All Units	475	473	471	384					

# Electricity Tariff & Duty and Average rates of electricity supply in India

Sl. No.	Category	Rate R	Normal	All Units	713	710	707	26	Net Applicable																		
									Rate U (TOD)	Normal (TOD)	06.00 hrs to 17.00 hrs & 20.00 hrs to 23.00 hrs	17.00 hrs to 20.00 hrs	23.00 hrs to 06.00 hrs	Rate CP (TOD)	Normal (TOD)	06.00 hrs to 17.00 hrs	17.00 hrs to 23.00 hrs	23.00 hrs to 06.00 hrs									
6	Domestic	Rate R	Normal	All Units	713	710	707	26	Net Applicable																		
7	Public Water Works & Sewerage, Pumping Station under local Authority	Rate U	Normal	All Units	618	613	608	384	Net Applicable																		
8	Sports Complex & Auditorium run by Govt./ local bodies for cultural affairs	Rate O	Normal	All Units	740	730	720	34	Net Applicable																		
9	Cold Storage or Dairy with Chilling Plant	Rate CP	Normal	All Units	659	654	649	384	Net Applicable																		
10	Emergency Supply	Rate EI	Normal - TOD	All Units	748	738	728	384	Net Applicable																		
				All Units	1122	1107	1092																				
				All Units	516	509	502																				
11	Construction Power Supply	Rate HTCon	Normal - TOD	All Units	674	669	664	384	Net Applicable																		
				All Units	1011	1004	996																				
12	Co-operative Group Housing Society for providing power to its members or person for providing power to its employees in a single premises.	Rate HTCOP	Normal	All Units	683	678	673	34	Net Applicable																		
				All Units	465	462	458																				
13	Estate	Rate E	Normal - TOD	All Units	674	669	664	384	Net Applicable																		
				All Units	1011	1004	996																				
				All Units	465	462	458																				
14	Traction/ Metro Rail/ Calcutta Tramways	Rate T	Normal	All Units	693	688	683	105	Net Applicable																		
15	Short-term Supply	Rate ST	Normal - TOD	All Units	642	637	632	384	Net Applicable																		
				All Units	706	701	695																				
				All Units	597	592	588																				
16	Private Educational Institutions	Rate E(e)	Normal	All Units	664	654	644	384	Net Applicable																		
				All Units	654	644	634																				
				All Units	719	708	697																				
				All Units	608	599	590																				
17	MES	Rate B-M	Normal	All Units	713	710	707	26	Net Applicable																		
<b>Load Factor Rebate (Paise/ Kwh) for HT Industrial, HT Commercial &amp; HT Domestic Consumers</b>																											
Range of Load Factor					Amount of Rebate																						
					Below 33 KV		Above 33 KV																				
Above 50%	Upto 55%	1 Paise/KWh	2 Paise/KWh	3 Paise/KWh	4 Paise/KWh	5 Paise/KWh	6 Paise/KWh	8 Paise/KWh	10 Paise/KWh	12 Paise/KWh	14 Paise/KWh	18 Paise/KWh	20 Paise/KWh	22 Paise/KWh	24 Paise/KWh	25 Paise/KWh	30 Paise/KWh	35 Paise/KWh	40 Paise/KWh	45 Paise/KWh	50 Paise/KWh	55 Paise/KWh	60 Paise/KWh	65 Paise/KWh	70 Paise/KWh		
Above 55%	Upto 60%	4 Paise/KWh	5 Paise/KWh	6 Paise/KWh	8 Paise/KWh	10 Paise/KWh	12 Paise/KWh	14 Paise/KWh	18 Paise/KWh	20 Paise/KWh	22 Paise/KWh	24 Paise/KWh	25 Paise/KWh	30 Paise/KWh	35 Paise/KWh	40 Paise/KWh	45 Paise/KWh	50 Paise/KWh	55 Paise/KWh	60 Paise/KWh	65 Paise/KWh	70 Paise/KWh					
Above 60%	Upto 65%	8 Paise/KWh	10 Paise/KWh	12 Paise/KWh	14 Paise/KWh	18 Paise/KWh	20 Paise/KWh	22 Paise/KWh	24 Paise/KWh	25 Paise/KWh	30 Paise/KWh	35 Paise/KWh	40 Paise/KWh	45 Paise/KWh	50 Paise/KWh	55 Paise/KWh	60 Paise/KWh	65 Paise/KWh	70 Paise/KWh								
Above 65%	Upto 70%	10 Paise/KWh	12 Paise/KWh	14 Paise/KWh	18 Paise/KWh	20 Paise/KWh	22 Paise/KWh	24 Paise/KWh	25 Paise/KWh	30 Paise/KWh	35 Paise/KWh	40 Paise/KWh	45 Paise/KWh	50 Paise/KWh	55 Paise/KWh	60 Paise/KWh	65 Paise/KWh	70 Paise/KWh									
Above 70%	Upto 75%	12 Paise/KWh	14 Paise/KWh	18 Paise/KWh	20 Paise/KWh	22 Paise/KWh	24 Paise/KWh	25 Paise/KWh	30 Paise/KWh	35 Paise/KWh	40 Paise/KWh	45 Paise/KWh	50 Paise/KWh	55 Paise/KWh	60 Paise/KWh	65 Paise/KWh	70 Paise/KWh										
Above 75%	Upto 80%	14 Paise/KWh	18 Paise/KWh	20 Paise/KWh	22 Paise/KWh	24 Paise/KWh	25 Paise/KWh	30 Paise/KWh	35 Paise/KWh	40 Paise/KWh	45 Paise/KWh	50 Paise/KWh	55 Paise/KWh	60 Paise/KWh	65 Paise/KWh	70 Paise/KWh											
Above 80%	Upto 85%	16 Paise/KWh	20 Paise/KWh	22 Paise/KWh	24 Paise/KWh	25 Paise/KWh	30 Paise/KWh	35 Paise/KWh	40 Paise/KWh	45 Paise/KWh	50 Paise/KWh	55 Paise/KWh	60 Paise/KWh	65 Paise/KWh	70 Paise/KWh												
Above 85%	Upto 90%	18 Paise/KWh	22 Paise/KWh	24 Paise/KWh	25 Paise/KWh	30 Paise/KWh	35 Paise/KWh	40 Paise/KWh	45 Paise/KWh	50 Paise/KWh	55 Paise/KWh	60 Paise/KWh	65 Paise/KWh	70 Paise/KWh													
Above 90%	Upto 92%	20 Paise/KWh	24 Paise/KWh	25 Paise/KWh	30 Paise/KWh	35 Paise/KWh	40 Paise/KWh	45 Paise/KWh	50 Paise/KWh	55 Paise/KWh	60 Paise/KWh	65 Paise/KWh	70 Paise/KWh														
Above 92%	Upto 95%	22 Paise/KWh	25 Paise/KWh	30 Paise/KWh	35 Paise/KWh	40 Paise/KWh	45 Paise/KWh	50 Paise/KWh	55 Paise/KWh	60 Paise/KWh	65 Paise/KWh	70 Paise/KWh															
Above 95%	Upto 95%	24 Paise/KWh	25 Paise/KWh	30 Paise/KWh	35 Paise/KWh	40 Paise/KWh	45 Paise/KWh	50 Paise/KWh	55 Paise/KWh	60 Paise/KWh	65 Paise/KWh	70 Paise/KWh															
Assumed Power factor		90%																									

Note: CESC Ltd. is a sole distributor of electricity with in an area of 567 Square Kilometer of Kolkata and Howrah and serve 2.9 Million consumers

Reference : WBREC website

**ELECTRICITY TARIFF IN DAMODAR VALLEY CORPORATION w.e.f. 01.06.2019**

Category No.	Category of Service	Fixed Charge		Energy Charge Paise/kWh	
	<b>DOMESTIC SERVICE</b>				
	Rural/Urban	75	Rs/Connection/Month	425	
	HT	200	Rs/KVA/Month	380	Ps/KVAh
CS	<b>COMMERCIAL SERVICE</b>				
	Rural/Urban	150	Rs/KW/Month	420	
LTIS	<b>LOW TENSION INDUSTRIAL SERVICE *</b>				
	Installation / Demand Based Tariff for sanctioned load upto 100 KVA or 114 HP	150	Rs/KVA/Month	420	Ps/KVAh
IAS	<b>IRRIGATION &amp; AGRICULTURE SERVICE</b>				
		30	Rs/HP/Month	300	
HTS	<b>HIGH TENSION SERVICE</b>				
	Consumers drawing power at voltage at 6.6 KV and above except Domestic-HT consumers	600	Rs/KVA/Month	295	Ps/KVAh
SS	<b>STREET LIGHT SERVICE</b>				
	Temporary Connections	1.5	times of applicable fixed charges	1.5	times of applicable energy charges
RSPV	<b>ROOFTOP SOLAR PV PROJECTS</b>				
	Gross Metering			416	
	Net Metering			380	
	<b>VOLTAGE REBATE TO THE HTS CONSUMERS</b>				
2.00%	Rebate for power supplied at 33 KV				
3.00%	Rebate for power supplied at 132 KV				
4.00%	Rebate for power supplied at 220 KV and above				
	<b>LOAD FACTOR REBATE TO THE HTS CONSUMERS</b>				
	LOAD FACTOR	LOAD FACTOR REBATE			
	BELOW 65%	0.0%			
	65 -80 %	5.0%			
	80 -100 %	10.0%			
	<b>ASSUMED POWER FACTOR</b>		<b>85%</b>		
	<b>Delayed payment surcharge @ 1.5% per month and part thereof. The due date for making payment of energy bills or other charges shall be 21 days after issue date of bill. The bill should be generated and delivered on monthly basis.</b>				
	<b>Penalty for exceeding Billing/Contract Demand:</b> In case of the actual demand exceeding 110% of the contract demand, the consumer shall pay penal charges for the exceeded demand. The penal charges would be charged as follows: If the recorded demand exceeds 110% of contract demand, then the demand charge up to contract demand will be charged as per the normal tariff rate. The remaining recorded demand over and above the contract demand will be charged at 1.5 times the normal tariff rate.				
*	<b>All industrial units with connected load upto 100 KVA ( or equivalent 114 HP or 85.044 KW)</b>				
	Reference : Jharkhand State Electricity Regulatory Commission Website : Retail tariff for DVC				

# Electricity Tariff & Duty and Average rates of electricity supply in India

## ELECTRICITY TARIFF IN DVC (WEST BENGAL) w.e.f. 01.04.2016

Sl. No.	Type of Consumer	Applicable Tariff Scheme						Optional Tariff Scheme								
		Consumer Category	Name of the Tariff Scheme	Monthly consumption in kWh	Energy Charge Paise/KWh	Fixed/Demand Charge* in Rs./KVA/Month	Consumer Category	Name of the Tariff Scheme	Monthly consumption in kWh	Energy Charge Paise/KWh	Fixed/Demand Charge* in Rs./KVA/Month	Consumer Category	Name of the Tariff Scheme	Monthly consumption in kWh	Energy Charge Paise/KWh	Fixed/Demand Charge* in Rs./KVA/Month
1	Life Line Consumer (Domestic)	Rate G (L)	Normal	All Units	238	5	D (L)	Prepaid	All Units	485	15	Not Applicable	Not Applicable	Not Applicable	Not Applicable	Not Applicable
2	Domestic (Rural) or Domestic (Urban)	D (L)	Normal	First 34 Next 26 Next 40 Next 100 Next 500 Next 100 Next 520 Above 300	300 345 460 500 550	15	C (L)(ia)	Normal-TOD	06.00 hrs to 17.00hrs 17.00 hrs to 23.00hrs 23.00 hrs to 06.00hrs	500 550 420	30	C (L)(ia)	Prepaid-TOD	06.00 hrs to 17.00hrs 17.00 hrs to 23.00hrs 23.00 hrs to 06.00hrs	490 540 412	30
3	Commercial (Rural) or Commercial (Urban) below 30 KVA	C (L)(ia)	Normal	First 60 Next 50 Next 310 Next 550 Above 300	420 485 510 530 560	30	C (L)(ib)	Normal-TOD	06.00 hrs to 17.00hrs 17.00 hrs to 23.00hrs 23.00 hrs to 06.00hrs	672 739 565	30	C (L)(ib)	Prepaid-TOD	06.00 hrs to 17.00hrs 17.00 hrs to 23.00hrs 23.00 hrs to 06.00hrs	662 728 556	30
4	Commercial (Rural) or Commercial (Urban) 30 KVA & above	C (L)(ib)	Normal	All Units	682	30	Rate C (at)	Prepaid TOD	All Units	215	30	Not Applicable	Not Applicable	Not Applicable	Not Applicable	Not Applicable
5	Irrigation	Rate C (at)	Normal TOD	06.00 hrs to 17.00hrs 17.00 hrs to 23.00hrs 23.00 hrs to 06.00hrs	220 418 132	30	Rate A (Cm-SPpp)	Prepaid TOD	All Units	490 723 294	50	Not Applicable	Not Applicable	Not Applicable	Not Applicable	Not Applicable
6	Commercial Plantation	Rate A (Cm-SPpp)	Prepaid TOD	06.00 hrs to 17.00hrs 17.00 hrs to 23.00hrs 23.00 hrs to 06.00hrs	455 878 298	30	Rate C (stpp)	Prepaid TOD	All Units	455 878 298	30	Not Applicable	Not Applicable	Not Applicable	Not Applicable	Not Applicable
7	Short Term Irrigation Supply	Rate C (stpp)	Prepaid TOD	06.00 hrs to 17.00hrs 17.00 hrs to 23.00hrs 23.00 hrs to 06.00hrs	455 878 298	30	Rate A (Cm-SPpp)	Prepaid TOD	All Units	500 965 325	50	Not Applicable	Not Applicable	Not Applicable	Not Applicable	Not Applicable
8	Short Term Supply for Commercial Plantation	Rate A (Cm-SPpp)	Prepaid TOD	06.00 hrs to 17.00hrs 17.00 hrs to 23.00hrs 23.00 hrs to 06.00hrs	500 965 325	50	Rate STLT	Prepaid TOD	All Units	510 561 474	50	Not Applicable	Not Applicable	Not Applicable	Not Applicable	Not Applicable
9	Short Term Supply	Rate STLT	Prepaid TOD	06.00 hrs to 17.00hrs 17.00 hrs to 23.00hrs 23.00 hrs to 06.00hrs	510 561 474	50	Rate GS(L)	Normal	On all units	450	25	Rate GS(LT)	Normal-TOD	06.00 hrs - 17.00 hrs 17.00 hrs - 23.00 hrs 23.00 hrs - 06.00 hrs	440 484 427	25
10	Government School, Government aided School or Government Sponsored School	Rate GS(L)	Normal	On all units	450	25	Rate PU(LT)	Prepaid	On all Units	475	30	Rate PU(LT)	Prepaid-TOD	06.00 hrs to 17.00 hrs 17.00 hrs to 22.00 hrs 22.00 hrs to 06.00 hrs	465 512 432	30
11	Public Utility / Specified Institution / Public Bodies Municipal or Non-Municipal	Rate PU(LT)	Normal	On all Units	485	30	Rate C(L)(i)	Prepaid-TOD	All Units	460 506 428	30	Not Applicable	Not Applicable	Not Applicable	Not Applicable	Not Applicable
12	Cottage Industry/ Artisan/ Weavers/ Small Production oriented establishment not run by electricity as motive power	Rate C(L)(i)	Normal	All Units	470	30	Not Applicable	Not Applicable	Not Applicable	Not Applicable	Not Applicable	Not Applicable	Not Applicable	Not Applicable	Not Applicable	Not Applicable

# Electricity Tariff & Duty and Average rates of electricity supply in India

Sl. No.	Type of Consumer	Consumer Category	Name of the Tariff Scheme	Applicable Tariff Scheme			Optional Tariff Scheme				
				Monthly consumption in kWh	Energy Charge (Rupee/KWh)	Demand Charge (RS/KVA/month)	Consumption per month in kWh	Energy Charge (Rupee/KWh)	Demand Charge (RS/KVA/month)		
1	Public Utility	Rate P(U)(H)	Normal	All Units	439	436	433	Normal - TOD	429	427	425
					445	443	441		509	507	504
2	Industries (11 KV)	Rate I(H)	Normal	All Units	445	443	441	TOD	435	433	431
					445	443	441		522	520	517
3	Industries (33 KV & above)	Rate I-2(H)	Normal - TOD	All Units	433	431	429	TOD	370	368	366
					433	431	429		424	422	420
4	Industries (132 KV & above)	Rate I-3(H)	Normal - TOD	All Units	419	417	415	TOD	508	506	503
					419	417	415		361	359	358
5	Industries (220 KV & above)	Rate I-4(H)	Normal - TOD	All Units	404	402	400	TOD	409	407	405
					404	402	400		491	488	486
6	Community Irrigation/Irrigation	Rate A(I)(H)	Normal - TOD	All Units	444	440	436	TOD	394	392	390
					444	440	436		348	346	344
7	Commercial Plantation	Rate S(cp)	Normal - TOD	All Units	459	456	454	TOD	470	468	468
					459	456	454		335	333	332

\* Fixed Charge will be applicable for the Consumer having Contract Demand below 50 KVA and Demand Charge will be applicable for the Consumer having Contract Demand of 50 KVA and above.

### HIGH & EXTRA HIGH VOLTAGE CONSUMERS

Sl. No.	Type of Consumer	Consumer Category	Name of the Tariff Scheme	Applicable Tariff Scheme			Optional Tariff Scheme			
				Monthly consumption in kWh	Energy Charge (Rupee/KWh)	Demand Charge (RS/KVA/month)	Consumption per month in kWh	Energy Charge (Rupee/KWh)	Demand Charge (RS/KVA/month)	
1	Poultry, Duckery, Horticulture, Tissue Culture, Floriculture, Herbal-Medical-Bio-Diesel Plant Farming, Food Processing Unit (C)(U)(H)	Rate C(U)(H)	Normal	All Units	480	470	460	Not Applicable	Not Applicable	Not Applicable
					480	470	460			
14	Public Water Works & Sewerage System	Rate B(I)(U)	Normal	All Units	470	460	450	Not Applicable	Not Applicable	Not Applicable
					470	460	450			
15	Industry (Rural) or Industry (Urban)	Rate I(L)	Normal	All Units	480	470	460	Not Applicable	Not Applicable	Not Applicable
					480	470	460			
16	Street Lighting	Rate D(1)	Normal	On all Units	459	450	440	Not Applicable	Not Applicable	Not Applicable
					459	450	440			
17	Street Lighting with LED	Rate D(6)	Normal	On all Units	420	410	400	Not Applicable	Not Applicable	Not Applicable
					420	410	400			
18	Private Educational Institutions and Hospitals	Rate S(L)	Normal	On all Units	489	479	469	Not Applicable	Not Applicable	Not Applicable
					489	479	469			
19	Emergency supply	Rate D(2)	Prepaid - TOD	All Units	540	530	520	Not Applicable	Not Applicable	Not Applicable
					540	530	520			
20	Construction Power supply	Rate D(3)	Prepaid - TOD	On all Units	489	479	469	Not Applicable	Not Applicable	Not Applicable
					489	479	469			
21	Co-operative Group Housing Society for providing power to its members or person for providing power to its employees in a single premises	Rate D(4)	Normal	All Units	479	469	459	Not Applicable	Not Applicable	Not Applicable
					479	469	459			
22	Common Services of Industrial Estate	Rate D(5)	Prepaid - TOD	On all Units	479	469	459	Not Applicable	Not Applicable	Not Applicable
					479	469	459			

# Electricity Tariff & Duty and Average rates of electricity supply in India

8	Short Term Irrigation Supply	Rate S(sts)	Normal- TOD	06.00 hrs to 17.00hrs 17.00 hrs to 23.00 hrs 23.00 hrs to 06.00hrs	All Units All Units All Units	459	454	449	60	Not Applicable	All Units	444	439	434	384
						629	619	609							
						276	273	270							
9	Short Term Supply for Commercial Plantation	Rate S(stcp)	Normal- TOD	06.00 hrs to 17.00hrs 17.00 hrs to 23.00 hrs 23.00 hrs to 06.00hrs	All Units All Units All Units	469	467	465	384	Not Applicable	All Units	469	463	457	60
						656	654	651							
						282	280	279							
10	Commercial	Rate C(H)	Normal	All Units	All Units	454	451	448	384	Not Applicable	All Units	533	527	521	384
						479	476	473							
						434	430	426							
11	Domestic	Rate D(H)	Normal	All Units	All Units	479	476	473	60	Not Applicable	All Units	469	463	457	60
						434	430	426							
						479	476	473							
12	Public Water Works & Sewerage	Rate PW(W)(H)	Normal	All Units	All Units	434	430	426	384	Not Applicable	All Units	424	419	414	384
						479	476	473							
						434	430	426							
13	Sports Complex & Auditorium run by Govt/ Local Bodies for cultural affairs	Rate S(c)	Normal	All Units	All Units	479	469	459	60	Not Applicable	All Units	280	276	273	60
						444	439	434							
						444	439	434							
14	Cold Storage or Dairy with Chilling Plant	Rate S(pi)	Normal	All Units	All Units	444	439	434	384	Not Applicable	All Units	434	428	422	384
						538	536	534							
						753	750	748							
15	Emergency Supply	Rate E(em)	Normal- TOD	06.00 hrs to 17.00hrs 17.00 hrs to 23.00 hrs 23.00 hrs to 06.00hrs	All Units All Units All Units	538	536	534	384	Not Applicable	All Units	369	364	359	384
						486	484	482							
						680	677	675							
16	Construction Power Supply	Rate E(con)	Normal- TOD	06.00 hrs to 17.00hrs & 20.00 hrs to 23.00 hrs 17.00 hrs to 20.00 hrs	All Units All Units All Units	486	484	482	384	Not Applicable	All Units	464	459	454	60
						449	447	445							
						474	470	466							
17	Co-operative Group Housing Society for providing power to its members or person for providing power to its employees in a single premises	Rate S(co)	Normal	All Units	All Units	474	470	466	60	Not Applicable	All Units	510	505	499	60
						449	447	445							
						474	470	466							
18	Common Services of Industrial Estate	Rate E(ict)	Normal- TOD	06.00 hrs to 17.00hrs & 20.00 hrs to 23.00 hrs 17.00 hrs to 20.00 hrs 23.00 hrs to 06.00hrs	All Units All Units All Units All Units	427	424	421	384	Not Applicable	All Units	475	469	464	60
						512	509	589							
						363	280	278							
19	Traction	Rate T	Normal	All Units	All Units	420	418	415	384	Not Applicable	All Units	475	469	464	60
						528	526	524							
						650	647	644							
20	Short-term Supply	Rate S(ST)	Normal- TOD	06.00 hrs to 17.00hrs 17.00 hrs to 23.00 hrs 23.00 hrs to 06.00hrs	All Units All Units All Units	528	526	524	384	Not Applicable	All Units	477	470	464	384
						650	647	644							
						307	305	303							
21	Private Educational Institutions	Rate E(eli)	Normal	All Units	All Units	444	441	438	384	Not Applicable	All Units	434	428	422	384
						444	441	438							
						444	441	438							
Assumed Power factor 90%															
Reference :WBERC															





# Electricity Tariff & Duty and Average rates of electricity supply in India

Sl. No.	Type of Consumer	Consumer Category	Name of the Tariff Scheme	Consumption per month in kWh			Energy Charge (Paise/KWh)			Demand Charge (Rs/KVA/month)	
				Rate A(2)	Rate F(1a)	Rate G(1a)	Summer	Monsoon	Winter		
13	Public Water Works & Sewerage System	Normal	Normal	On all Units	462	38	30	453	453	30	Not Applicable
14	Industry (Rural) or Industry (Urban)	Normal	Normal	First	500	50	476	487	487	50	Not Applicable
				Above	500	487	487	487	487	360	Not Applicable
15	Street Lighting	Normal	Normal	On all Units	438	30	30	438	438	30	Not Applicable
16	Street Lighting (LED)	Normal	Normal	On all Units	374	30	30	374	374	30	Not Applicable
17	Private Educational Institutions and Hospitals	Normal	Normal	On all Units	497	40	40	487	487	40	Not Applicable
				On all Units	497	40	40	487	487	40	Not Applicable
18	Emergency Supply	Prepaid-TOD	Prepaid-TOD	All Units	614	40	40	614	614	40	Not Applicable
				1700 hrs to 2300 hrs	810	40	40	810	810	40	Not Applicable
19	Construction Power Supply	Prepaid-TOD	Prepaid-TOD	1700 hrs to 2300 hrs	627	45	45	627	627	45	Not Applicable
				2300 hrs to 0600 hrs	420	40	40	420	420	40	Not Applicable
20	Bulk Supply at single point to Co-operative Group Housing Society for providing power to its members or person for providing power to its employees in a single premises	Normal	Normal	On all Units	409	40	40	404	404	40	Not Applicable
				1700 hrs to 2300 hrs	444	40	40	444	444	40	Not Applicable
21	Common Services of Industrial Estates	Prepaid-TOD	Prepaid-TOD	1700 hrs to 2300 hrs	376	50	50	376	376	50	Not Applicable
				2300 hrs to 0600 hrs	349	50	50	349	349	50	Not Applicable

Note: Fixed Charge will be applicable for the consumer having Contract Demand below 50 KVA and Demand Charge will be applicable for the consumer having contract Demand of 50 KVA and above.

## HIGH & EXTRA HIGH VOLTAGE CONSUMERS

Sl. No.	Type of Consumer	Consumer Category	Name of the Tariff Scheme	Consumption per month in kWh			Energy Charge (Paise/KWh)			Demand Charge (Rs/KVA/month)	
				Rate A(2)	Rate F(1a)	Rate G(1a)	Summer	Monsoon	Winter		
1	Public Utility (11 KV)	Normal	Normal	All Units	405	403	401	403	401	320	320
2	Public Utility (33 KV)	Normal	Normal	All Units	400	398	396	398	396	320	320
				All Units	437	435	433	435	433	320	320
3	Industries (11 KV)	Normal	Normal	All Units	422	420	418	420	418	320	320
				All Units	496	494	491	494	491	320	320
4	Industries (33 KV)	Normal	Normal	All Units	359	357	355	357	355	320	320
				All Units	417	415	412	415	412	320	320
5	Industries (132 KV)	Normal	Normal	All Units	490	488	484	488	484	320	320
				All Units	354	353	350	353	350	25	25
6	Community Irrigation/Irrigation	Normal	Normal	All Units	444	442	440	442	440	25	25
				All Units	799	796	792	796	792	320	320
7	Commercial Plantation	Normal	Normal	All Units	293	292	290	292	290	320	320
				All Units	446	444	442	444	442	320	320
8	Short Term Irrigation Supply	Normal	Normal	All Units	714	710	707	710	707	25	25
				All Units	294	293	292	293	292	320	320
9	Short Term Supply for Commercial Plantation	Normal	Normal	All Units	466	464	462	464	462	320	320
				All Units	746	742	739	742	739	320	320



# Electricity Tariff & Duty and Average rates of electricity supply in India

## ELECTRICITY TARIFF IN INDIA POWER CORPORATION LTD. (WEST BENGAL) w.e.f. 01.04.2019

Sl. No.	Type of Consumer	Applicable Tariff Scheme										Optional Tariff Scheme									
		Consumer Category	Name of the Tariff Scheme	Monthly consumption in kWh	Energy Charge Paise/KWh	Fixed/Demand Charge* in Rs./KVA/Month	Consumer Category	Name of the Tariff Scheme	Monthly consumption in kWh	Energy Charge Paise/KWh	Fixed/Demand Charge* in Rs./KVA/Month	Consumer Category	Name of the Tariff Scheme	Monthly consumption in kWh	Energy Charge Paise/KWh	Fixed/Demand Charge* in Rs./KVA/Month					
																	Optional Tariff Scheme-I				
1	Life Line Consumer (Domestic)	Rate D (LU)	Normal	All Units	272	5	D (Lpp)	Prepaid	Not Applicable	477	15	Not Applicable	Not Applicable								
2	Domestic (Rural) or Domestic (Urban)	D (L)	Normal	First 34 Next 26 Next 40 Next 100 Next 100 Above 300	349 408 507 526 550 579	15	D (Lpp)	Prepaid	All Units	477	15	Not Applicable	Not Applicable								
3	Commercial (Rural) or Commercial (Urban) below 30 KVA	C (L)(a)	Normal	First 60 Next 40 Next 50 Next 150 Above 300	412 461 519 549 559	30	C (L)(a)	Normal-TOD	06.00 hrs to 17.00hrs 17.00 hrs to 23.00hrs 23.00 hrs to 06.00hrs	All Units All Units All Units	527 582 478	30	Prepaid-TOD	06.00 hrs to 17.00hrs 17.00 hrs to 23.00hrs 23.00 hrs to 06.00hrs	All Units All Units All Units	519 581 476					
4	Commercial (Rural) or Commercial (Urban) 30 KVA & above	C (L)(b)	Normal	All Units	544	30	C (L)(b)	Normal-TOD	06.00 hrs to 17.00hrs 17.00 hrs to 23.00hrs 23.00 hrs to 06.00hrs	All Units All Units All Units	543 598 455	30	Prepaid-TOD	06.00 hrs to 17.00hrs 17.00 hrs to 23.00hrs 23.00 hrs to 06.00hrs	All Units All Units All Units	541 596 453					
5	Irrigation	Rate C (a)	Normal TOD	All Units	312	24	Rate C (a)	Prepaid TOD	06.00 hrs to 17.00hrs 17.00 hrs to 23.00hrs 23.00 hrs to 06.00hrs	All Units All Units All Units	307 582 222	24	Not Applicable	Not Applicable							
6	Commercial Plantation	Rate A (Cm+Ppp)	Prepaid TOD	All Units	489	46	Rate A (Cm+Ppp)	Prepaid TOD	06.00 hrs to 17.00hrs 17.00 hrs to 23.00hrs 23.00 hrs to 06.00hrs	All Units All Units All Units	489 762 292	46	Not Applicable	Not Applicable							
7	Short Term Irrigation Supply	Rate C (stpp)	Prepaid TOD	All Units	352	24	Rate C (stpp)	Prepaid TOD	06.00 hrs to 17.00hrs 17.00 hrs to 23.00hrs 23.00 hrs to 06.00hrs	All Units All Units All Units	742 232	24	Not Applicable	Not Applicable							
8	Short Term Supply for Commercial Plantation	Rate A (Cm+STpp)	Prepaid TOD	All Units	532	46	Rate A (Cm+STpp)	Prepaid TOD	06.00 hrs to 17.00hrs 17.00 hrs to 23.00hrs 23.00 hrs to 06.00hrs	All Units All Units All Units	532 816 302	46	Not Applicable	Not Applicable							
9	Short Term Supply	Rate STL	Prepaid TOD	All Units	532	46	Rate STL	Prepaid TOD	06.00 hrs to 17.00hrs 17.00 hrs to 23.00hrs 23.00 hrs to 06.00hrs	All Units All Units All Units	532 596 494	46	Not Applicable	Not Applicable							
10	Government School, Government aided School or Government Sponsored School	Rate GS(L)	Normal	On all units	349	20	Rate GS(L)	Normal-TOD	06.00 hrs - 17.00 hrs & 20.00 hrs - 23.00 hrs 17.00 hrs - 20.00 hrs 23.00 hrs - 06.00 hrs	All Units All Units All Units All Units	344 380 383 379	20	Not Applicable	Not Applicable							
11	Public Utility / Specified Institution / Municipal or Non-Municipal	Rate PU(LT)	Normal	On all units	387	30	Rate PU(LT)	Prepaid	On all units	All Units	379	30	Rate PU(LT) Prepaid-TOD	06.00 hrs to 17.00 hrs & 20.00 hrs to 22.00 hrs 17.00 hrs to 20.00 hrs 20.00 hrs to 22.00 hrs 06.00 hrs	All Units All Units All Units All Units All Units	370 409 344					

# Electricity Tariff & Duty and Average rates of electricity supply in India

12	Cottage Industry/Artisan/Weavers/ Small Production oriented establishments not run by electricity as motive power	Rate C(L)(ii)	Normal	All Units	396	30	Prepaid-TOD	06.00 hrs to 17.00hrs 17.00 hrs to 23.00hrs 23.00 hrs to 06.00hrs	All Units All Units All Units	387 427 359	30	Not Applicable
13	Poultry, Duckery, Horticulture, Tissue culture, Floriculture, Herbal/Medicinal - Bio-Diesel Plant Farming, Food Processing Unit	Rate C(L)(iii)	Normal	All Units	498	30	Prepaid-TOD	06.00 hrs to 17.00hrs 17.00 hrs to 23.00hrs 23.00 hrs to 06.00hrs	All Units All Units All Units	489 539 454	30	Not Applicable
14	Public Water Works & Sewerage System	Rate B(i)	Normal	All Units	397	24	Prepaid-TOD	06.00 hrs to 17.00hrs 17.00 hrs to 23.00hrs 23.00 hrs to 06.00hrs	All Units All Units All Units	389 547 297	24	Not Applicable
15	Industry (Rural) or Industry (Urban)	Rate (L)	Normal	All Units	403 515 542	30	Normal-TOD	06.00 hrs to 17.00hrs 17.00 hrs to 23.00hrs 23.00 hrs to 06.00hrs	All Units All Units All Units	458 646 307	30	Not Applicable
16	Street Lighting	Rate D(1)	Normal	On all Units	452	24	Not Applicable	Not Applicable	Not Applicable	Not Applicable	24	Not Applicable
17	Street Lighting with LED	Rate D(6)	Normal	On all Units	362	24	Not Applicable	Not Applicable	Not Applicable	Not Applicable	24	Not Applicable
18	Private Educational Institutions and Hospitals	Rate S(L)	Normal	On all Units	484	54	Normal-TOD	06.00 hrs to 17.00 hrs 17.00 hrs to 23.00 hrs 23.00 hrs to 06.00hrs	All Units All Units All Units	474 525 440	54	Not Applicable
19	Emergency Supply	Rate D(2)	Prepaid-TOD	06.00 hrs to 17.00 hrs to All Units 17.00 hrs to 23.00 hrs to All Units 23.00 hrs to 06.00 hrs to All Units	550 774 432	46	Prepaid-TOD	06.00 hrs to 17.00hrs 17.00 hrs to 23.00hrs 23.00 hrs to 06.00hrs	All Units All Units All Units	433 477 403	54	Not Applicable
20	Construction Power Supply	Rate D(3)	Prepaid-TOD	On all Units 17.00 hrs & Units 20.00 hrs to Units 23.00 hrs to Units 26.00 hrs to Units 29.00 hrs to Units 06.00hrs to On all Units	493 692 323 442	46	Prepaid-TOD	06.00 hrs to 17.00hrs 17.00 hrs to 23.00hrs 23.00 hrs to 06.00hrs	All Units All Units All Units	433 477 403	54	Not Applicable
21	Co-operative Group Housing Society for providing power to its members or person for providing power to its employees in a single premises	Rate D(4)	Normal	All Units	442	54	Normal-TOD	06.00 hrs to 17.00hrs 17.00 hrs to 23.00hrs 23.00 hrs to 06.00hrs	All Units All Units All Units	433 477 403	54	Not Applicable
22	Common Services of Industrial Estate	Rate D(5)	Prepaid-TOD	06.00 hrs to 17.00 hrs & Units 17.00 hrs to 23.00 hrs to Units 23.00 hrs to 06.00 hrs to Units 26.00 hrs to 29.00 hrs to Units 06.00hrs to On all Units	542 762 419	46	Prepaid-TOD	06.00 hrs to 17.00hrs 17.00 hrs to 23.00hrs 23.00 hrs to 06.00hrs	All Units All Units All Units	433 477 403	54	Not Applicable

\* Fixed Charge will be applicable for the Consumer having Contract Demand below 50 KVA and Demand Charge will be applicable for the Consumer having Contract Demand of 50 KVA and above.

## HIGH & EXTRA-HIGH VOLTAGE CONSUMERS

Sl. No.	Type of Consumer	Applicable Tariff Scheme				Optional Tariff Scheme					
		Consumer Category	Name of the Tariff Scheme	Monthly consumption in kWh	Demand Charge (Rs./KVA/month)	Consumer Category	Name of the Tariff Scheme	Consumption per month in kWh	Demand Charge (Rs./KVA/month)		
1	Public Utility	Rate P1(H)	Normal	All Units	423	418	384	Rate P1(H) Normal - TOD	06.00 hrs to 17.00hrs & 20.00 hrs to 23.00 hrs 17.00 hrs to 20.00 hrs 23.00 hrs to 06.00hrs 06.00 hrs to 17.00hrs 17.00 hrs to 23.00 hrs 23.00 hrs to 06.00hrs	417 414 411	384
2	Industries (50 KVA & above)	Rate (H)	Normal	All Units	449	444	384	Rate (H) TOD	06.00 hrs to 17.00hrs 17.00 hrs to 23.00 hrs 23.00 hrs to 06.00hrs	436 432 432	384
3	Industries (Below 50 KVA)	Rate I-2(H)	Normal	All Units	502	496	36	Rate I-2(H) (TOD)	06.00 hrs to 17.00hrs 17.00 hrs to 23.00 hrs 23.00 hrs to 06.00hrs	494 489 489	36

# Electricity Tariff & Duty and Average rates of electricity supply in India

4	Industries (33 kv)	Rate 1-3(H)	Normal - TOD	06.00 hrs to 17.00hrs 17.00 hrs to 23.00 hrs	All Units All Units	411 586	408 583	405 546	384	Not Applicable
5	Industries (132 kv & above)	Rate 1-4(H)	Normal - TOD	06.00 hrs to 17.00hrs 17.00 hrs to 23.00 hrs	All Units All Units	409 582	407 579	404 575	384	Not Applicable
6	Community Irrigation/ Irrigation	Rate A(H)	Normal - TOD	23.00 hrs to 06.00hrs 06.00 hrs to 23.00 hrs	All Units All Units	297 510	295 504	294 498	36	Not Applicable
7	Commercial Plantation	Rate S(cp)	Normal - TOD	06.00 hrs to 17.00hrs 17.00 hrs to 23.00 hrs 23.00 hrs to 06.00hrs	All Units All Units All Units	420 591 297	418 588 294	416 585 293	384	Not Applicable
8	Short Term Irrigation Supply	Rate S(sts)	Normal - TOD	06.00 hrs to 17.00hrs 17.00 hrs to 23.00 hrs	All Units All Units	510 792	504 783	498 775	36	Not Applicable
9	Short Term Supply for Commercial Plantation	Rate S(stcp)	Normal - TOD	06.00 hrs to 17.00hrs 17.00 hrs to 23.00 hrs 23.00 hrs to 06.00hrs	All Units All Units All Units	422 592 298	420 589 296	418 586 294	384	Not Applicable
10	Commercial	Rate C(H)	Normal	All Units	All Units	460	457	454	384	Rate C(H) Normal TOD 06.00 hrs to 17.00hrs 17.00 hrs to 23.00 hrs 23.00 hrs to 06.00hrs All Units All Units All Units 454 459 633 627 384
11	Domestic	Rate D(H)	Normal	All Units	All Units	551	548	545	36	Rate D(H) Normal TOD 06.00 hrs to 17.00hrs 17.00 hrs to 23.00 hrs 23.00 hrs to 06.00hrs All Units All Units All Units 304 302 299 36
12	Public Water Works & Sewerage	Rate PW(W)(H)	Normal	All Units	All Units	436	431	428	384	Rate PW(W)(H) Normal TOD 06.00 hrs to 17.00hrs & 20.00 hrs to 23.00 hrs All Units All Units 430 425 421 384
13	Sports Complex & Auditorium run by Gov./ local bodies for cultural affairs	Rate S(C)	Normal	All Units	All Units	353	343	333	29	Not Applicable
14	Cold Storage or Dairy with Chilling Plant	Rate S(p)	Normal	All Units	All Units	394	389	384	384	Rate S(p) Normal TOD 06.00 hrs to 17.00hrs 17.00 hrs to 23.00 hrs 23.00 hrs to 06.00hrs All Units All Units All Units 389 383 377 384
15	Emergency Supply	Rate E(em)	Normal - TOD	06.00 hrs to 17.00hrs 17.00 hrs to 23.00 hrs 23.00 hrs to 06.00hrs	All Units All Units All Units	468 658 312	466 656 310	464 654 308	384	Not Applicable
16	Construction Power Supply	Rate E(con)	Normal - TOD	06.00 hrs to 17.00hrs & 20.00 hrs to 23.00 hrs 17.00 hrs to 20.00 hrs	All Units All Units All Units	460 647	459 645	457 642	384	Not Applicable
17	Co-operative Group Housing Society for providing power to its members or person for providing power to its employees in a single premises	Rate S(co)	Normal	23.00 hrs to 06.00hrs All Units	All Units	425 536	423 533	421 530	35	Rate S(co) Normal - TOD 06.00 hrs to 17.00hrs 17.00 hrs to 23.00 hrs 23.00 hrs to 06.00hrs All Units All Units All Units 531 525 520 35
18	Common Services of Industrial Estate	Rate E(ict)	Normal - TOD	06.00 hrs to 17.00hrs & 20.00 hrs to 23.00 hrs 17.00 hrs to 20.00 hrs	All Units All Units All Units	470 661	467 657	465 654	384	Not Applicable
19	Traction	Rate T	Normal	23.00 hrs to 06.00hrs All Units	All Units	309	307	305	384	Not Applicable
20	Short-term Supply	Rate S(ST)	Normal - TOD	06.00 hrs to 17.00hrs 17.00 hrs to 23.00 hrs 23.00 hrs to 06.00hrs	All Units All Units All Units	468 658	466 656	464 653	384	Not Applicable
21	Private Educational Institutions	Rate E(e)	Normal	23.00 hrs to 06.00hrs All Units	All Units	397	394	392	384	Rate E(e) Normal - TOD 06.00 hrs to 17.00hrs 17.00 hrs to 23.00 hrs 23.00 hrs to 06.00hrs All Units All Units All Units 392 386 382 384
<b>Assumed Power factor 90%</b> Reference:WBERC										



# भाग - 3

## विद्युत आपूर्ति तथा विद्युत शुल्क की औसत दरें



## **PART - 3**

### **Average Rates of Electricity Supply and Electricity Duty**



# Electricity Tariff & Duty and Average rates of electricity supply in India

**सारणी सं० 1(क): घरेलू 1 कि०. वा०. (100 यूनिट/माह)**  
**TABLE NO.1(a): DOMESTIC 1 KW (100 Units/Month)**

क्रमांक Sr. No.	युटिलिटी का नाम	Name of Utility	Tariff effective from	Av. Rate (P/KWh)	Duty/Tax (P/KWh)	Total (P/KWh)
1	अंडमान एण्ड निकोबार	Andaman & Nicobar Island	01.06.2019	225	0	225
2	आंध्र प्रदेश	Andhra Pradesh	01.04.2019	203	6	209
3	अरुणाचल प्रदेश	Arunachal Pradesh	01.06.2018	400	0	400
4	आसाम	Assam	01.04.2019	580	29	609
5	बिहार (शहरी क्षेत्र)	Bihar (Urban Areas)	01.04.2019	655	39	694
	(ग्रामीण क्षेत्र)	(Rural Areas)		648	39	686
6	चंडीगढ़	Chandigarh	01.06.2019	285	9	294
7	छत्तीस गढ़	Chhattisgarh	01.04.2019	340	27	367
8	दादरा एवं नागर हवेली	Dadra & Nagar Haveli	01.06.2019	170	0	170
9	दमन एवं दीव	Daman & Diu	01.06.2019	145	0	145
10	दिल्ली-(बी.वाइ.पी.एल./बी.आर.पी.एल./एन.डी.पी.एल.- टी.पी.डी.डी.एल.)	Delhi-(BYPL/BRPL/NDPL-TPDDL)	01.08.2019	320	16	336
11	दिल्ली-(एन.डी.एम.सी.)	Delhi-(NDMC)	01.08.2019	320	16	336
12	गोवा	Goa	01.06.2019	165	20	185
13	गुजरात	Gujarat (Urban Areas)	01.05.2019	343	51	394
		(Rural Areas)		303	23	325
14	गुजरात-(टोरेंट पावर लि., अहमदाबाद)	Gujarat-(Torrent Power Ltd., Ahmedabad)	01.05.2019	380	57	437
15	गुजरात-(टोरेंट पावर लि., सुरत)	Gujarat-(Torrent Power Ltd., Surat)	01.05.2019	368	55	423
16	हरियाणा	Haryana	01.05.2019	360	10	370
17	हिमाचल प्रदेश	Himachal Pradesh	01.07.2019	465	14	479
18	जम्मू व कश्मीर	Jammu & Kashmir	01.10.2016	174	17	191
19	झारखंड	Jharkhand (Urban Areas)	01.04.2019	700	20	720
		(Rural Areas)		595	20	615
20	कर्नाटक	Karnataka	01.04.2019			
		Bruhat Bangalore Mahangara Palike, Municipal Corp.& all Urban		537	48	585
		Areas under Village Panchayats		498	45	542
21	केरल	Kerala	08.07.2019	388	34	422
22	लक्षद्वीप	Lakshadweep	01.06.2019	155	0	155
23	मध्य प्रदेश	Madhya Pradesh (Urban Areas)	17.08.2019	550	50	600
		(Rural Areas)		530	48	578
24	महाराष्ट्र	Maharashtra	01.04.2019	523	84	607
25	महाराष्ट्र-मुंबई-(बी.ई.एस.टी.)	Maharashtra - Mumbai-( B.E.S.T )	01.04.2019	358	83	441
26	महाराष्ट्र-मुंबई-(रिलायंस एनर्जी)	Maharashtra - Mumbai-( Reliance Energy)	01.04.2019	542	113	655
27	महाराष्ट्र-मुंबई-(टाटा)	Maharashtra - Mumbai-( TATA's)	01.04.2019	519	109	628
28	मणिपुर	Manipur	01.04.2019	450	0	450
29	मिजोरम	Mizoram	01.04.2019	360	0	360
30	मेघालय	Meghalaya	01.04.2018	420	5	425
31	नागालैंड	Nagaland	01.04.2019	513	0	513
32	उड़ीसा	Odisha	01.06.2019	360	14	374
33	पुडुचेरी	Puducherry	01.06.2019	190	0	190
34	पंजाब	Punjab	01.06.2019	534	69	603
35	राजस्थान	Rajasthan	01.02.2020	793	40	833
36	सिक्किम	Sikkim	01.04.2018	172	0	172
37	तमिल नाडु	Tamil Nadu	11.08.2017	85	0	85
38	त्रिपुरा	Tripura	01.11.2014	522	0	522
39	उत्तराखण्ड	Uttarakhand	01.04.2019	330	15	345
40	उत्तर प्रदेश	Uttar Pradesh ( URBAN )	12.09.2019	590	30	620
		( RURAL )		350	18	368
41	पश्चिम बंगाल	West Bengal ( URBAN )	01.04.2019	654	0	654
		( RURAL )		640	0	640
42	पश्चिम बंगाल-कोलकता-(सी.ई.एस.सी.)	West Bengal - (CESC Ltd., Kolkata)	01.04.2017	584	0	584
43	पश्चिम बंगाल-(आई.पी.सी.एल.)	West Bengal - (IPCL )	01.04.2019	444	0	444
44	डी.वी.सी.	D.V.C. (Jharkhand Area)	01.06.2019	500	20	520
45	पश्चिम बंगाल-दुर्गापुर परियोजना	West Bengal-Durgapur Projects Ltd.	01.04.2019	425	0	425
46	तेलंगाना	Telangana	01.04.2018	233	6	239

**Index of States**

- 1 A&N Island
- 2 Andhra Pradesh
- 3 Arunachal Pradesh
- 4 Assam
- 5 Bihar (Urban)
- 6 Bihar (Rural)
- 7 Chandigarh
- 8 Chhattisgarh
- 9 Dadr&Ngr Haveli
- 10 Daman & Diu
- 11 Delhi (BSES/TPDDL)
- 12 Delhi (NDMC)
- 13 Goa
- 14 Gujarat (Urban)
- 15 Gujarat (Rural)
- 16 Gujarat (Ahmadabad)
- 17 Gujarat (Surat)
- 18 Haryana
- 19 Himachal Pradesh
- 20 Jammu & Kashmir
- 21 Jharkhand (Urban)
- 22 Jharkhand (Rural)
- 23 Karnataka (Bangalore & other Cities)
- 24 Karnataka (Area under Village Panchayat)
- 25 Kerala
- 26 Lakshadweep
- 27 MP (Urban)
- 28 MP (Rural)
- 29 Maharashtra
- 30 Maharashtra - Mumbai-( B.E.S.T )
- 31 Maharashtra - Mumbai- (Reliance Energy)
- 32 Maharashtra - Mumbai-( TATA's)
- 33 Manipur
- 34 Mizoram
- 35 Meghalaya
- 36 Nagaland
- 37 Odisha
- 38 Puduchery
- 39 Punjab
- 40 Rajasthan
- 41 Sikkim
- 42 Tamil Nadu
- 43 Tripura
- 44 Uttarakhand
- 45 U. P. (Urban)
- 46 U. P. (Rural)
- 47 West Bengal (Urban)
- 48 West Bengal (Rural)
- 49 W. B. (Kolkata CESC)
- 50 West Bengal-DPSC
- 51 D.V.C. (Jharkhand Area)
- 52 West Bengal (DPL)
- 53 Telangana

**Chart 1(a): Domestic 1 KW (100 Units/ Month)**

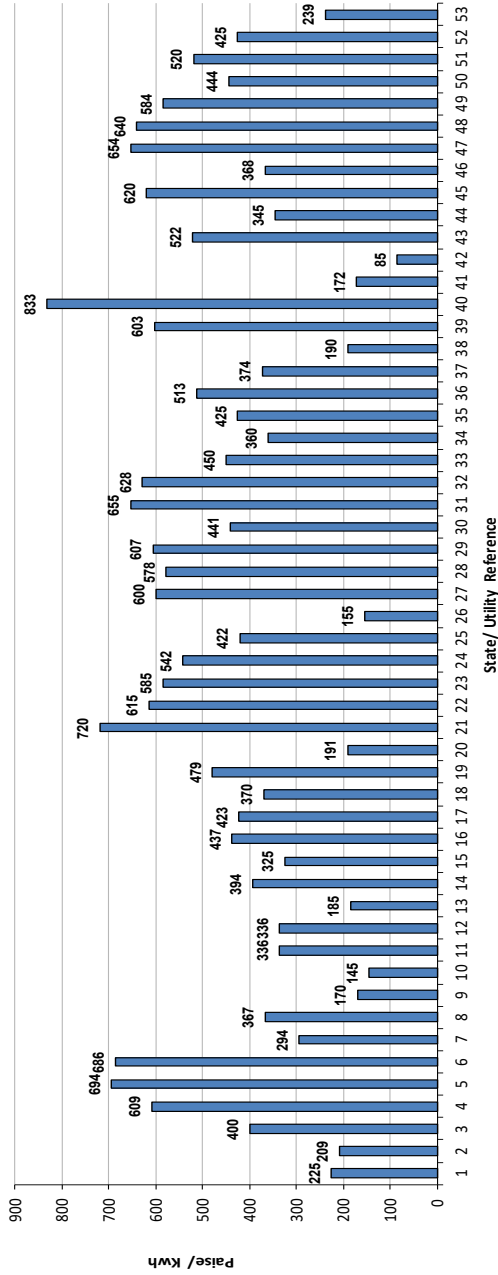

**Chart 1(b): Domestic 2 KW (200 Units/ Month)**

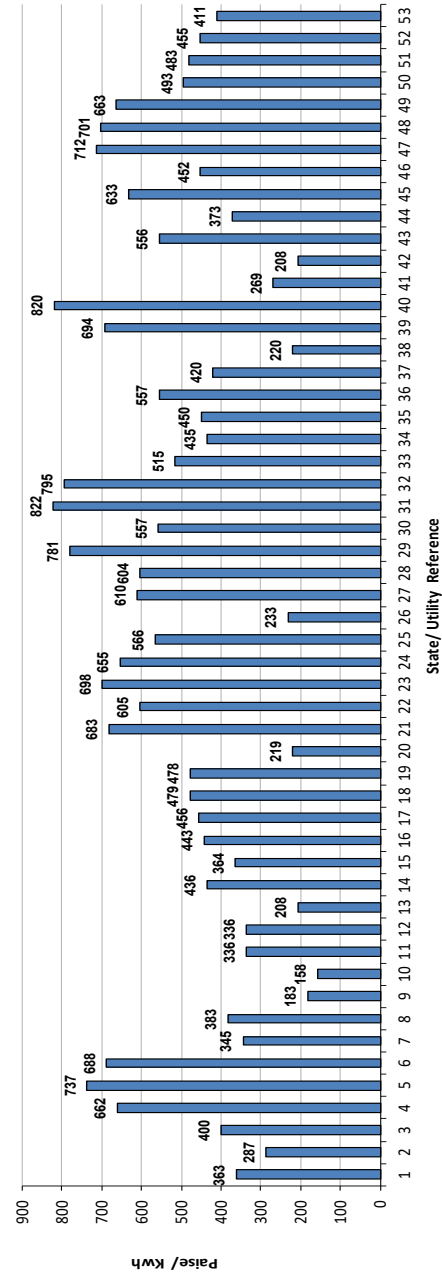

# Electricity Tariff & Duty and Average rates of electricity supply in India

**सारणी सं० 1(ख): घरेलू 2 कि०. वा०. (200 यूनिट/माह)  
TABLE NO.1(b): DOMESTIC 2 KW (200 Units/Month)**

क्रमांक Sr. No.	युटिलिटी का नाम	Name of Utility	Tariff effective from	Av. Rate (P/KWh)	Duty/Tax (P/KWh)	Total (P/KWh)
1	अंडमान एण्ड निकोबार	Andaman & Nicobar Island	01.06.2019	363	0	363
2	आंध्र प्रदेश	Andhra Pradesh	01.04.2019	281	6	287
3	अरुणाचल प्रदेश	Arunachal Pradesh	01.06.2018	400	0	400
4	आसाम	Assam	01.04.2019	630	32	662
5	बिहार (शहरी क्षेत्र)	Bihar (Urban Areas)	01.04.2019	695	42	737
	(ग्रामीण क्षेत्र)	(Rural Areas)		649	39	688
6	चंडीगढ़	Chandigarh	01.06.2019	336	9	345
7	छत्तीस गढ़	Chhattisgarh	01.04.2019	355	28	383
8	दादरा एवं नागर हवेली	Dadra & Nagar Haveli	01.06.2019	183	0	183
9	दमन एवं दीव	Daman & Diu	01.06.2019	158	0	158
10	दिल्ली-(बी.वाइ.पी.एल./बी.आर.पी.एल./एन.डी.पी.एल.- टी.पी.डी.डी.एल.)	Delhi-(BYPL/BRPL/NDPL-TPDDL)	01.08.2019	320	16	336
11	दिल्ली-(एन.डी.एम.सी.)	Delhi-(NDMC)	01.08.2019	320	16	336
12	गोवा	Goa	01.06.2019	188	20	208
13	गुजरात	Gujarat (Urban Areas)	01.05.2019	379	57	436
		(Rural Areas)		339	25	364
14	गुजरात-(टॉरेंट पावर लि., अहमदाबाद)	Gujarat-(Torrent Power Ltd., Ahmedabad)	01.05.2019	385	58	443
15	गुजरात-(टॉरेंट पावर लि., सूरत)	Gujarat-(Torrent Power Ltd., Surat)	01.05.2019	396	59	456
16	हरियाणा	Haryana	01.05.2019	469	10	479
17	हिमाचल प्रदेश	Himachal Pradesh	01.07.2019	464	14	478
18	जम्मू व कश्मीर	Jammu & Kashmir	01.10.2016	200	20	219
19	झारखंड	Jharkhand (Urban Areas)	01.04.2019	663	20	683
		(Rural Areas)		585	20	605
20	कर्नाटक	Karnataka	01.04.2019			
		Bruhat Bangalore Mahangara Palike, Municipal Corp.& all Urban		641	58	698
		Areas under Village Panchayats		601	54	655
21	केरल	Kerala	08.07.2019	521	45	566
22	लक्षद्वीप	Lakshadweep	01.06.2019	233	0	233
23	मध्य प्रदेश	Madhya Pradesh (Urban Areas)	17.08.2019	552	58	610
		(Rural Areas)		546	57	604
24	महाराष्ट्र	Maharashtra	01.04.2019	673	108	781
25	महाराष्ट्र-मुंबई-(बी.ई.एस.टी.)	Maharashtra - Mumbai-( B.E.S.T )	01.04.2019	458	99	557
26	महाराष्ट्र-मुंबई-(रिलायंस एनर्जी)	Maharashtra - Mumbai-( Reliance Energy)	01.04.2019	687	136	822
27	महाराष्ट्र-मुंबई-(टाटा)	Maharashtra - Mumbai- (TATA's)	01.04.2019	663	132	795
28	मणिपुर	Manipur	01.04.2019	515	0	515
29	मिजोरम	Mizoram	01.04.2019	435	0	435
30	मेघालय	Meghalaya	01.04.2018	445	5	450
31	नागालैंड	Nagaland	01.04.2019	557	0	557
32	उड़ीसा	Odisha	01.06.2019	405	15	420
33	पुडुचेरी	Puducherry	01.06.2019	220	0	220
34	पंजाब	Punjab	01.06.2019	614	80	694
35	राजस्थान	Rajasthan	01.02.2020	765	55	820
36	सिक्किम	Sikkim	01.04.2018	269	0	269
37	तमिल नाडु	Tamil Nadu	11.08.2017	208	0	208
38	त्रिपुरा	Tripura	01.11.2014	556	0	556
39	उत्तराखण्ड	Uttarakhand	01.04.2019	358	15	373
40	उत्तर प्रदेश	Uttar Pradesh ( URBAN )	12.09.2019	603	30	633
		( RURAL )		430	22	452
41	पश्चिम बंगाल	West Bengal ( URBAN )	01.04.2019	712	0	712
		( RURAL )		701	0	701
42	पश्चिम बंगाल-कोलकाता-(सी.ई.एस.सी.)	West Bengal - (CESC Ltd., Kolkata)	01.04.2017	663	0	663
43	पश्चिम बंगाल-(आई.पी.सी.एल.)	West Bengal - (IPCL )	01.04.2019	493	0	493
44	डी.वी.सी.	D.V.C. (Jharkhand Area)	01.06.2019	463	20	483
45	पश्चिम बंगाल-दुर्गापुर परियोजना	West Bengal-Durgapur Projects Ltd.	01.04.2019	455	0	455
46	तेलंगाना	Telangana	01.04.2018	405	6	411

# Electricity Tariff & Duty and Average rates of electricity supply in India

**सारणी सं० 1(ग): घरेलू 4 कि०. वा०. (400 यूनिट/माह)  
TABLE NO.1(c): DOMESTIC 4 KW (400 Units/Month)**

क्रमांक Sr. No.	युटिलिटी का नाम	Name of Utility	Tariff effective from	Av. Rate (P/KWh)	Duty/Tax (P/KWh)	Total (P/KWh)
1	अंडमान एण्ड निकोबार	Andaman & Nicobar Island	01.06.2019	541	0	541
2	आंध्र प्रदेश	Andhra Pradesh	01.04.2019	486	6	492
3	अरुणाचल प्रदेश	Arunachal Pradesh	01.06.2018	400	0	400
4	आसाम	Assam	01.04.2019	708	35	743
5	बिहार	Bihar	01.04.2019	778	47	824
6	चंडीगढ़	Chandigarh	01.06.2019	413	9	422
7	छत्तीस गढ़	Chhattisgarh	01.04.2019	458	37	494
8	दादरा एवं नागर हवेली	Dadra & Nagar Haveli	01.06.2019	218	0	218
9	दमन एवं दीव	Daman & Diu	01.06.2019	184	0	184
10	दिल्ली-(बी.वाइ.पी.एल./बी.आर.पी.एल./एन.डी.पी.एल.- टी.पी.डी.डी.एल.)	Delhi-(BYPL/BRPL/NDPL-TPDDL)	01.08.2019	425	21	446
11	दिल्ली-(एन.डी.एम.सी.)	Delhi-(NDMC)	01.08.2019	425	21	446
12	गोवा	Goa	01.06.2019	246	20	266
13	गुजरात	Gujarat (Urban Areas)	01.05.2019	439	66	505
		(Rural Areas)		403	30	433
14	गुजरात-(टॉरेंट पावर लि., अहमदाबाद)	Gujarat-(Torrent Power Ltd., Ahmedabad)	01.05.2019	438	66	503
15	गुजरात-(टॉरेंट पावर लि., सुरत)	Gujarat-(Torrent Power Ltd., Surat)	01.05.2019	441	66	507
16	हरियाणा	Haryana	01.05.2019	536	10	546
17	हिमाचल प्रदेश	Himachal Pradesh	01.07.2019	489	15	504
18	जम्मू व कश्मीर	Jammu & Kashmir	01.10.2016	267	27	294
19	झारखंड	Jharkhand (Urban Areas)	01.04.2019	644	22	665
		(Rural Areas)		580	22	602
20	कर्नाटक	Karnataka	01.04.2019			
		Bruhat Bangalore Mahangara Palike, Municipal Corp.& all Urban		745	67	812
		Areas under Village Panchayats		696	63	758
21	केरल	Kerala	08.07.2019	810	69	879
22	लक्षद्वीप	Lakshadweep	01.06.2019	418	0	418
23	मध्य प्रदेश	Madhya Pradesh (Urban Areas)	17.08.2019	623	70	693
		(Rural Areas)		619	70	689
24	महाराष्ट्र	Maharashtra	01.04.2019	822	131	953
25	महाराष्ट्र-मुम्बई-(बी.ई.एस.टी.)	Maharashtra - Mumbai-( B.E.S.T )	01.04.2019	553	115	668
26	महाराष्ट्र-मुम्बई-(रिलायंस एनर्जी)	Maharashtra - Mumbai-( Reliance Energy)	01.04.2019	768	149	917
27	महाराष्ट्र-मुम्बई-(टाटा)	Maharashtra - Mumbai-( TATA's)	01.04.2019	828	158	986
28	मणिपुर	Manipur	01.04.2019	588	0	588
29	मिजोरम	Mizoram	01.04.2019	498	0	498
30	मेघालय	Meghalaya	01.04.2018	533	5	538
31	नागालैंड	Nagaland	01.04.2019	616	0	616
32	उड़ीसा	Odisha	01.06.2019	478	18	496
33	पुडुचेरी	Puducherry	01.06.2019	359	0	359
34	पंजाब	Punjab	01.06.2019	679	88	768
35	राजस्थान	Rajasthan	01.02.2020	775	55	830
36	सिक्किम	Sikkim	01.04.2018	363	0	363
37	तमिल नाडु	Tamil Nadu	11.08.2017	470	0	470
38	त्रिपुरा	Tripura	01.11.2014	755	0	755
39	उत्तराखण्ड	Uttarakhand	01.04.2019	439	15	454
40	उत्तर प्रदेश	Uttar Pradesh ( URBAN )	12.09.2019	641	32	673
		( RURAL )		493	25	517
41	पश्चिम बंगाल	West Bengal ( URBAN )	01.04.2019	790	79	869
		( RURAL )		778	78	856
42	पश्चिम बंगाल-कोलकता-(सी.ई.एस.सी.)	West Bengal - (CESC Ltd., Kolkata)	01.04.2017	746	75	821
43	पश्चिम बंगाल-(आई.पी.सी.एल.)	West Bengal - (IPCL )	01.04.2019	537	54	591
44	डी.वी.सी.	D.V.C. (Jharkhand Area)	01.06.2019	444	22	465
45	पश्चिम बंगाल-दुर्गापुर परियोजना	West Bengal-Durgapur Projects Ltd.	01.04.2019	482	48	530
46	तेलंगाना	Telangana	01.04.2018	663	6	669



# Electricity Tariff & Duty and Average rates of electricity supply in India

**सारणी सं० 1(घ): घरेलू 6 कि०. वा०. (600 यूनिट/माह)**

**TABLE NO.1(d): DOMESTIC 6 KW (600 Units/Month)**

क्रमांक Sr. No.	युटिलिटी का नाम	Name of Utility	Tariff effective from	Av. Rate (P/KWh)	Duty/Tax (P/KWh)	Total (P/KWh)
1	अंडमान एण्ड निकोबार	Andaman & Nicobar Island	01.06.2019	606	0	606
2	आंध्र प्रदेश	Andhra Pradesh	01.04.2019	554	6	560
3	अरुणाचल प्रदेश	Arunachal Pradesh	01.06.2018	400	0	400
4	आसाम	Assam	01.04.2019	740	37	777
5	बिहार	Bihar	01.04.2019	818	49	867
6	चंडीगढ़	Chandigarh	01.06.2019	452	9	461
7	छत्तीस गढ़	Chhattisgarh	01.04.2019	508	41	549
8	दादरा एवं नागर हवेली	Dadra & Nagar Haveli	01.06.2019	248	0	248
9	दमन एवं दीव	Daman & Diu	01.06.2019	204	0	204
10	दिल्ली-(बी.वाइ.पी.एल./बी.आर.पी.एल./एन.डी.पी.एल.- टी.पी.डी.डी.एल.)	Delhi-(BYPL/BRPL/NDPL-TPDDL)	01.08.2019	567	28	595
11	दिल्ली-(एन.डी.एम.सी.)	Delhi-(NDMC)	01.08.2019	567	28	595
12	गोवा	Goa	01.06.2019	298	20	318
13	गुजरात	Gujarat (Urban Areas)	01.05.2019	469	70	540
		(Rural Areas)		435	33	468
14	गुजरात-(टॉरेंट पावर लि., अहमदाबाद)	Gujarat-(Torrent Power Ltd., Ahmedabad)	01.05.2019	455	68	523
15	गुजरात-(टॉरेंट पावर लि., सुरत)	Gujarat-(Torrent Power Ltd., Surat)	01.05.2019	462	69	531
16	हरियाणा	Haryana	01.05.2019	581	10	591
17	हिमाचल प्रदेश	Himachal Pradesh	01.07.2019	508	15	523
18	जम्मू व कश्मीर	Jammu & Kashmir	01.10.2016	297	30	327
19	झारखंड	Jharkhand (Urban Areas)	01.04.2019	638	22	660
		(Rural Areas)		578	22	601
20	कर्नाटक	Karnataka	01.04.2019			
		Bruhat Bangalore Mahangara Palike, Municipal Corp. & all Urban		780	70	850
		Areas under Village Panchayats		727	65	793
21	केरल	Kerala	08.07.2019	940	79	1019
22	लक्षद्वीप	Lakshadweep	01.06.2019	507	0	507
23	मध्य प्रदेश	Madhya Pradesh (Urban Areas)	17.08.2019	649	75	723
		(Rural Areas)		645	74	719
24	महाराष्ट्र	Maharashtra	01.04.2019	947	152	1099
25	महाराष्ट्र-मुम्बई-( बी.ई.एस.टी.)	Maharashtra - Mumbai- (B.E.S.T )	01.04.2019	656	131	787
26	महाराष्ट्र-मुम्बई-( रिलायंस एनर्जी)	Maharashtra - Mumbai-( Reliance Energy)	01.04.2019	850	162	1012
27	महाराष्ट्र-मुम्बई-(टाटा)	Maharashtra - Mumbai-( TATA's)	01.04.2019	1004	187	1191
28	मणीपुर	Manipur	01.04.2019	612	0	612
29	मिजोरम	Mizoram	01.04.2019	518	0	518
30	मेघालय	Meghalaya	01.04.2018	562	5	567
31	नागालैंड	Nagaland	01.04.2019	644	0	644
32	उड़ीसा	Odisha	01.06.2019	515	20	535
33	पुडुचेरी	Puducherry	01.06.2019	426	0	426
34	पंजाब	Punjab	01.06.2019	711	92	804
35	राजस्थान	Rajasthan	01.02.2020	786	55	841
36	सिक्किम	Sikkim	01.04.2018	406	0	406
37	तमिल नाडु	Tamil Nadu	11.08.2017	533	0	533
38	त्रिपुरा	Tripura	01.11.2014	755	0	755
39	उत्तराखण्ड	Uttarakhand	01.04.2019	495	15	510
40	उत्तर प्रदेश	Uttar Pradesh ( URBAN )	12.09.2019	673	34	706
		( RURAL )		530	27	557
41	पश्चिम बंगाल	West Bengal ( URBAN )	01.04.2019	840	84	924
		( RURAL )		832	83	915
42	पश्चिम बंगाल-कोलकता-(सी.ई.एस.सी.)	West Bengal - (CESC Ltd., Kolkata)	01.04.2017	800	80	880
43	पश्चिम बंगाल-(आई.पी.सी.एल.)	West Bengal - (IPCL )	01.04.2019	557	56	612
44	डी.वी.सी.	D.V.C. (Jharkhand Area)	01.06.2019	438	22	460
45	पश्चिम बंगाल-दुर्गापुर परियोजना	West Bengal-Durgapur Projects Ltd.	01.04.2019	493	49	542
46	तेलंगाना	Telangana	01.04.2018	742	6	748

# Electricity Tariff & Duty and Average rates of electricity supply in India

**सारणी सं० 1(इ): घरेलू 8 कि०. वा०. (800 यूनिट/माह)**  
**TABLE NO.1(e): DOMESTIC 8 KW (800 Units/Month)**

क्रमांक Sr. No.	युटिलिटी का नाम	Name of Utility	Tariff effective from	Av. Rate (P/KWh)	Duty/Tax (P/KWh)	Total (P/KWh)
1	अंडमान एण्ड निकोबार	Andaman & Nicobar Island	01.06.2019	642	0	642
2	आंध्र प्रदेश	Andhra Pradesh	01.04.2019	588	6	594
3	अरुणाचल प्रदेश	Arunachal Pradesh	01.06.2018	400	0	400
4	आसाम	Assam	01.04.2019	756	38	794
5	बिहार	Bihar	01.04.2019	839	50	889
6	चंडीगढ़	Chandigarh	01.06.2019	472	9	481
7	छत्तीस गढ़	Chhattisgarh	01.04.2019	665	53	718
8	दादरा एवं नागर हवेली	Dadra & Nagar Haveli	01.06.2019	264	0	264
9	दमन एवं दीव	Daman & Diu	01.06.2019	214	0	214
10	दिल्ली-(बी.वाइ.पी.एल./बी.आर.पी.एल./एन.डी.पी.एल.- टी.पी.डी.डी.एल.)	Delhi-(BYPL/BRPL/NDPL-TPDDL)	01.08.2019	613	31	643
11	दिल्ली-(एन.डी.एम.सी.)	Delhi-(NDMC)	01.08.2019	613	31	643
12	गोवा	Goa	01.06.2019	323	20	343
13	गुजरात	Gujarat (Urban Areas)	01.05.2019	485	73	558
		(Rural Areas)		452	34	486
14	गुजरात-(टोरेंट पावर लि., अहमदाबाद)	Gujarat-(Torrent Power Ltd., Ahmedabad)	01.05.2019	469	70	539
15	गुजरात-(टोरेंट पावर लि., सुरत)	Gujarat-(Torrent Power Ltd., Surat)	01.05.2019	478	72	549
16	हरियाणा	Haryana	01.05.2019	613	10	623
17	हिमाचल प्रदेश	Himachal Pradesh	01.07.2019	517	16	533
18	जम्मू व कश्मीर	Jammu & Kashmir	01.10.2016	312	31	343
19	झारखंड	Jharkhand (Urban Areas)	01.04.2019	634	23	657
		(Rural Areas)		578	23	600
20	कर्नाटक	Karnataka	01.04.2019			
		Bruhat Bangalore Mahangara Palike, Municipal Corp.& all Urban Areas under Village Panchayats		798 743	72 67	869 810
21	केरल	Kerala	08.07.2019	940	79	1019
22	लक्षद्वीप	Lakshadweep	01.06.2019	551	0	551
23	मध्य प्रदेश	Madhya Pradesh (Urban Areas)	17.08.2019	662	77	738
		(Rural Areas)		658	76	734
24	महाराष्ट्र	Maharashtra	01.04.2019	1030	165	1195
25	महाराष्ट्र-मुम्बई-(बी.ई.एस.टी.)	Maharashtra - Mumbai-( B.E.S.T )	01.04.2019	722	142	864
26	महाराष्ट्र-मुम्बई-(रिलायंस एनर्जी)	Maharashtra - Mumbai-( Reliance Energy)	01.04.2019	911	172	1082
27	महाराष्ट्र-मुम्बई-(टाटा)	Maharashtra - Mumbai-( TATA's)	01.04.2019	1122	206	1327
28	मणिपुर	Manipur	01.04.2019	624	0	624
29	मिजोरम	Mizoram	01.04.2019	529	0	529
30	मेघालय	Meghalaya	01.04.2018	576	5	581
31	नागालैंड	Nagaland	01.04.2019	658	0	658
32	उड़ीसा	Odisha	01.06.2019	534	21	554
33	पुडुचेरी	Puducherry	01.06.2019	459	0	459
34	पंजाब	Punjab	01.06.2019	735	96	831
35	राजस्थान	Rajasthan	01.02.2020	788	55	843
36	सिक्किम	Sikkim	01.04.2018	428	0	428
37	तमिल नाडु	Tamil Nadu	11.08.2017	565	0	565
38	त्रिपुरा	Tripura	01.11.2014	755	0	755
39	उत्तराखण्ड	Uttarakhand	01.04.2019	513	15	528
40	उत्तर प्रदेश	Uttar Pradesh (URBAN )	12.09.2019	692	35	726
		(RURAL)		555	28	583
41	पश्चिम बंगाल	West Bengal (URBAN )	01.04.2019	864	86	951
		(RURAL)		858	86	944
42	पश्चिम बंगाल-कोलकता-(सी.ई.एस.सी.)	West Bengal - (CESC Ltd., Kolkata)	01.04.2017	827	83	910
43	पश्चिम बंगाल-(आई.पी.सी.एल.)	West Bengal - (IPCL )	01.04.2019	566	57	623
44	डी.वी.सी.	D.V.C. (Jharkhand Area)	01.06.2019	434	23	457
45	पश्चिम बंगाल-दुर्गापुर परियोजना	West Bengal-Durgapur Projects Ltd.	01.04.2019	499	50	549
46	तेलंगाना	Telangana	01.04.2018	781	6	787

# Electricity Tariff & Duty and Average rates of electricity supply in India

**सारणी सं० 1(च): घरेलू 10 कि०. वा०. (1000 यूनिट/माह)**  
**TABLE NO.1(f): DOMESTIC 10 KW (1000 Units/Month)**

क्रमांक Sr. No.	युटिलिटी का नाम	Name of Utility	Tariff effective from	Av. Rate (P/KWh)	Duty/Tax (P/KWh)	Total (P/KWh)
1	अंडमान एण्ड निकोबार	Andaman & Nicobar Island	01.06.2019	664	0	664
2	आंध्र प्रदेश	Andhra Pradesh	01.04.2019	674	6	680
3	अरुणाचल प्रदेश	Arunachal Pradesh	01.06.2018	400	0	400
4	आसाम	Assam	01.04.2019	766	38	804
5	बिहार	Bihar	01.04.2019	851	51	902
6	चंडीगढ़	Chandigarh	01.06.2019	483	9	492
7	छत्तीस गढ़	Chhattisgarh	01.04.2019	678	54	732
8	दादरा एवं नागर हवेली	Dadra & Nagar Haveli	01.06.2019	273	0	273
9	दमन एवं दीव	Daman & Diu	01.06.2019	221	0	221
10	दिल्ली-(बी.वाइ.पी.एल./बी.आर.पी.एल./एन.डी.पी.एल.- टी.पी.डी.डी.एल.)	Delhi-(BYPL/BRPL/NDPL-TPDDL)	01.08.2019	650	33	683
11	दिल्ली-(एन.डी.एम.सी.)	Delhi-(NDMC)	01.08.2019	650	33	683
12	गोवा	Goa	01.06.2019	339	20	359
13	गुजरात	Gujarat (Urban Areas)	01.05.2019	492	74	566
		(Rural Areas)		460	34	494
14	गुजरात-(टॉरेंट पावर लि., अहमदाबाद)	Gujarat-(Torrent Power Ltd., Ahmedabad)	01.05.2019	473	71	544
15	गुजरात-(टॉरेंट पावर लि., सूरत)	Gujarat-(Torrent Power Ltd., Surat)	01.05.2019	483	72	556
16	हरियाणा	Haryana	01.05.2019	710	10	720
17	हिमाचल प्रदेश	Himachal Pradesh	01.07.2019	523	16	538
18	जम्मू व कश्मीर	Jammu & Kashmir	01.10.2016	321	32	353
19	झारखंड	Jharkhand (Urban Areas)	01.04.2019	633	23	656
		(Rural Areas)		577	23	600
20	कर्नाटक	Karnataka	01.04.2019			
		Bruhat Bangalore Mahangara Palike, Municipal Corp.& all Urban Areas under Village Panchayats		808	73	881
				752	68	820
21	केरल	Kerala	08.07.2019	940	79	1019
22	लक्षद्वीप	Lakshadweep	01.06.2019	578	0	578
23	मध्य प्रदेश	Madhya Pradesh (Urban Areas)	17.08.2019	669	78	748
		(Rural Areas)		665	78	743
24	महाराष्ट्र	Maharashtra	01.04.2019	1080	173	1252
25	महाराष्ट्र-मुम्बई-(बी.ई.एस.टी.)	Maharashtra - Mumbai-( B.E.S.T )	01.04.2019	762	148	910
26	महाराष्ट्र-मुम्बई-(रिलायंस एनर्जी)	Maharashtra - Mumbai-( Reliance Energy)	01.04.2019	947	178	1125
27	महाराष्ट्र-मुम्बई-(टाटा)	Maharashtra - Mumbai-( TATA's)	01.04.2019	1192	217	1409
28	मणिपुर	Manipur	01.04.2019	631	0	631
29	मिजोरम	Mizoram	01.04.2019	535	0	535
30	मेघालय	Meghalaya	01.04.2018	585	5	590
31	नागालैंड	Nagaland	01.04.2019	666	0	666
32	उड़ीसा	Odisha	01.06.2019	545	21	566
33	पुडुचेरी	Puducherry	01.06.2019	480	0	480
34	पंजाब	Punjab	01.06.2019	746	97	843
35	राजस्थान	Rajasthan	01.02.2020	790	55	845
36	सिक्किम	Sikkim	01.04.2018	441	0	441
37	तमिल नाडु	Tamil Nadu	11.08.2017	584	0	584
38	त्रिपुरा	Tripura	01.11.2014	755	0	755
39	उत्तराखण्ड	Uttarakhand	01.04.2019	523	15	538
40	उत्तर प्रदेश	Uttar Pradesh ( URBAN )	12.09.2019	704	35	739
		( RURAL )		570	29	599
41	पश्चिम बंगाल	West Bengal ( URBAN )	01.04.2019	879	88	967
		( RURAL )		875	87	962
42	पश्चिम बंगाल-कोलकता-(सी.ई.एस.सी.)	West Bengal - (CESC Ltd., Kolkata)	01.04.2017	844	84	928
43	पश्चिम बंगाल-(आई.पी.सी.एल.)	West Bengal - (IPCL )	01.04.2019	572	57	630
44	डी.वी०.सी०.	D.V.C. (Jharkhand Area)	01.06.2019	433	23	456
45	पश्चिम बंगाल-दुर्गापुर परियोजना	West Bengal-Durgapur Projects Ltd.	01.04.2019	502	50	552
46	तेलंगाना	Telangana	01.04.2018	815	6	821



**Chart 1(e): Domestic 8 KW (800 Units/ Month)**

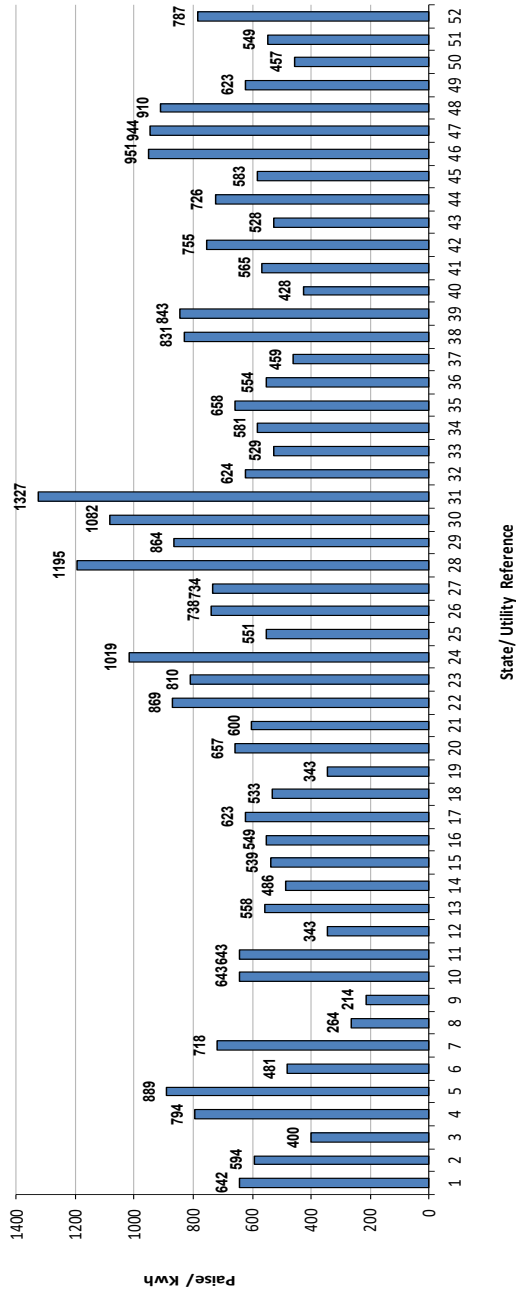

**Chart 1(f): Domestic 10 KW (1000 Units/ Month)**

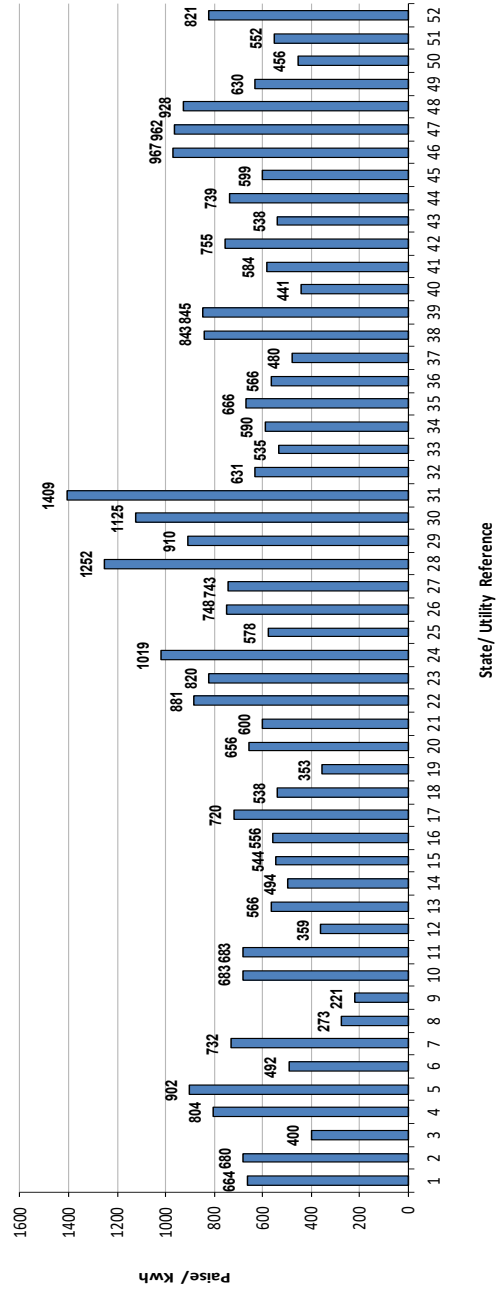

**Index of States**

- 1 A&N Island
- 2 Andhra Pradesh
- 3 Arunachal Pradesh
- 4 Assam
- 5 Bihar
- 6 Chandigarh
- 7 Chhattisgarh
- 8 Dad&Ngr Haveli
- 9 Daman & Diu
- 10 Delhi (BSES/TPDDL)
- 11 Delhi (NDMC)
- 12 Goa
- 13 Gujarat (Urban)
- 14 Gujarat (Rural)
- 15 Gujarat (Ahmadabad)
- 16 Gujarat (Surat)
- 17 Haryana
- 18 Himachal Pradesh
- 19 Jammu & Kashmir
- 20 Jharkhand (Urban)
- 21 Jharkhand (Rural)
- 22 Karnataka (Bangalore & other Cities)
- 23 Karnataka (Area under Village Panchayat)
- 24 Kerala
- 25 Lakshadweep
- 26 MP (Urban)
- 27 MP (Rural)
- 28 Maharashtra
- 29 Maharashtra - Mumbai (B.E.S.T.)
- 30 Maharashtra - Mumbai (Reliance Energy)
- 31 Maharashtra - Mumbai (TATA's)
- 32 Manipur
- 33 Mizoram
- 34 Meghalaya
- 35 Nagaland
- 36 Odisha
- 37 Puducherry
- 38 Punjab
- 39 Rajasthan
- 40 Sikkim
- 41 Tamil Nadu
- 42 Tripura
- 43 Uttarakhand
- 44 U. P. (Urban)
- 45 U. P. (Rural)
- 46 West Bengal (Urban)
- 47 West Bengal (Rural)
- 48 W. B. (Kolkata CESC)
- 49 West Bengal-DPSC
- 50 D.V.C. (Jharkhand Area)
- 51 West Bengal (DPL)
- 52 Telangana

# Electricity Tariff & Duty and Average rates of electricity supply in India

**सारणी सं० 2 (क): वाणिज्यिक 2 कि०. वा०. (300 युनिट/माह)  
TABLE NO.2(a): COMMERCIAL 2 KW (300 Units/Month)**

क्रमांक Sr. No.	युटिलिटी का नाम	Name of Utility	Tariff effective from	Av. Rate (P/KWh)	Duty/Tax (P/KWh)	Total (P/KWh)
1	अंडमान एण्ड निकोबार	Andaman & Nicobar Island	01.06.2019	817	0	817
2	आंध्र प्रदेश	Andhra Pradesh	01.04.2019	896	6	902
3	अरुणाचल प्रदेश	Arunachal Pradesh	01.06.2018	500	0	500
4	आसाम	Assam	01.04.2019	760	38	798
5	बिहार (शहरी क्षेत्र)	Bihar (Urban Areas)	01.04.2019	815	49	864
	(ग्रामीण क्षेत्र)	(Rural Areas)		695	42	737
6	चंडीगढ़	Chandigarh	01.06.2019	582	11	593
7	छत्तीस गढ़	Chhattisgarh	01.04.2019	647	78	724
8	दादरा एवं नागर हवेली	Dadra & Nagar Haveli	01.06.2019	357	0	357
9	दमन एवं दीव	Daman & Diu	01.06.2019	310	0	310
10	दिल्ली-(बी.वाइ.पी.एल./बी.आर.पी.एल./एन.डी.पी.एल.- टी.पी.डी.डी.एल.)	Delhi-(BYPL/BRPL/NDPL-TPDDL)	01.08.2019	852	43	894
11	दिल्ली-(एन.डी.एम.सी.)	Delhi-(NDMC)	01.08.2019	852	43	894
12	गोवा	Goa	01.06.2019	420	70	490
13	गुजरात	Gujarat	01.05.2019	468	117	585
14	गुजरात-(टॉरेंट पावर लि., अहमदाबाद)	Gujarat-(Torrent Power Ltd., Ahmedabad)	01.05.2019	497	124	621
15	गुजरात-(टॉरेंट पावर लि., सुरत)	Gujarat-(Torrent Power Ltd., Surat)	01.05.2019	482	120	602
16	हरियाणा	Haryana	01.05.2019	635	10	645
17	हिमाचल प्रदेश	Himachal Pradesh	01.07.2019	553	44	598
18	जम्मू व कश्मीर	Jammu & Kashmir	01.10.2016	365	37	402
19	झारखंड	Jharkhand (Urban Areas)	01.04.2019	675	25	700
		(Rural Areas)		613	25	638
20	कर्नाटक	Karnataka	01.04.2019			
		Bruhat Bangalore Mahangara Paliike, Municipal Corp.& all Urban		937	84	1021
		Areas under Village Panchayats		880	79	959
21	केरल	Kerala	08.07.2019	787	74	861
22	लक्षद्वीप	Lakshadweep	01.06.2019	792	0	792
23	मध्य प्रदेश	Madhya Pradesh (Urban Areas)	17.08.2019	730	102	832
		(Rural Areas)		710	99	809
24	महाराष्ट्र	Maharashtra	01.04.2019	973	223	1197
25	महाराष्ट्र-मुम्बई-(बी.ई.एस.टी.)	Maharashtra - Mumbai-( B.E.S.T )	01.04.2019	779	198	976
26	महाराष्ट्र-मुम्बई-(रिलायंस एनर्जी)	Maharashtra - Mumbai-( Reliance Energy)	01.04.2019	998	244	1241
27	महाराष्ट्र-मुम्बई-(टाटा)	Maharashtra - Mumbai-( TATA's)	01.04.2019	1103	266	1368
28	मणिपुर	Manipur	01.04.2019	705	0	705
29	मिजोरम	Mizoram	01.04.2019	534	0	534
30	मेघालय	Meghalaya	01.04.2018	763	6	769
31	नागालैंड	Nagaland	01.04.2019	809	0	809
32	उड़ीसा	Odisha	01.06.2019	633	25	658
33	पुडुचेरी	Puducherry	01.06.2019	668	0	668
34	पंजाब	Punjab	01.06.2019	738	96	834
35	राजस्थान	Rajasthan	01.02.2020	957	65	1022
36	सिक्किम	Sikkim	01.04.2018	535	0	535
37	तमिल नाडु	Tamil Nadu	11.08.2017	801	40	841
38	त्रिपुरा	Tripura	01.11.2014	692	0	692
39	उत्तराखण्ड	Uttarakhand	01.04.2019	610	25	635
40	उत्तर प्रदेश	Uttar Pradesh ( URBAN )	12.09.2019	900	68	968
		( RURAL )		563	42	606
41	पश्चिम बंगाल	West Bengal ( URBAN )	01.04.2019	824	82	906
		( RURAL )		823	82	905
42	पश्चिम बंगाल-कोलकता-(सी.ई.एस.सी.)	West Bengal - (CESC Ltd., Kolkata)	01.04.2017	773	77	851
43	पश्चिम बंगाल-(आई.पी.सी.एल.)	West Bengal - (IPCL )	01.04.2019	530	53	583
44	डी.वी.सी.	D.V.C. (Jharkhand Area)	01.06.2019	470	25	495
45	पश्चिम बंगाल-दुर्गापुर परियोजना	West Bengal-Durgapur Projects Ltd.	01.04.2019	499	50	549
46	तेलंगाना	Telangana	01.04.2018	905	6	911

# Electricity Tariff & Duty and Average rates of electricity supply in India

Chart 2(a): Commercial 2 KW (300 Units/ Month)

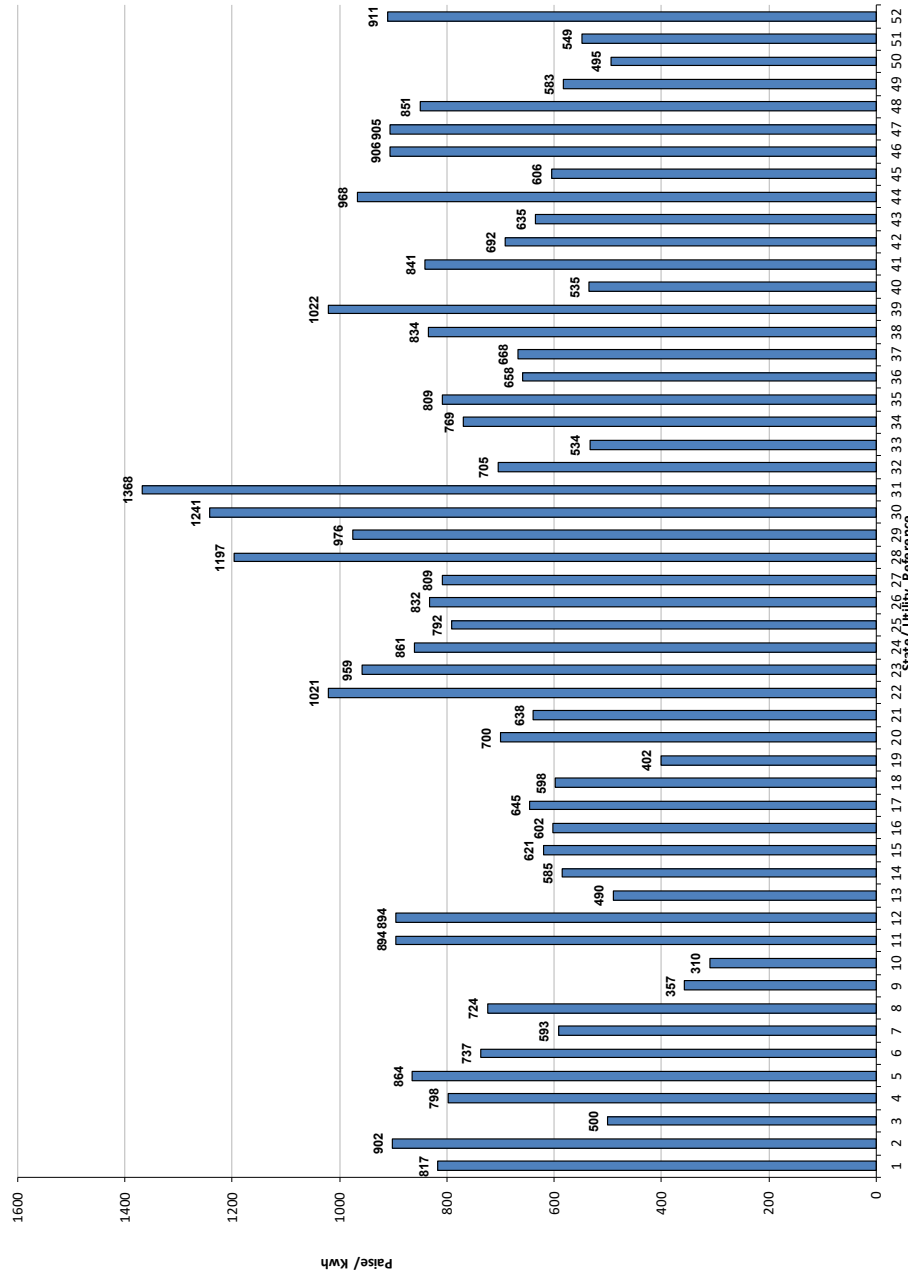

Index of States

- 1 A&N Island
- 2 Andhra Pradesh
- 3 Arunachal Pradesh
- 4 Assam
- 5 Bihar (Urban)
- 6 Bihar (Rural)
- 7 Chandigarh
- 8 Chhattisgarh
- 9 Dadr&Ngr Haveli
- 10 Daman & Diu
- 11 Delhi (BSES/TPDDL)
- 12 Delhi (NDMC)
- 13 Goa
- 14 Gujarat
- 15 Gujarat (Ahmadabad)
- 16 Gujarat (Surat)
- 17 Haryana
- 18 Himachal Pradesh
- 19 Jammu & Kashmir
- 20 Jharkhand (Urban)
- 21 Jharkhand (Rural)
- 22 Karnataka (Bangalore & other Cities)
- 23 Karnataka (Area under Village Panchayat)
- 24 Kerala
- 25 Lakshadweep
- 26 MP (Urban)
- 27 MP (Rural)
- 28 Maharashtra
- 29 Maharashtra - Mumbai-( B.E.S.T )
- 30 Maharashtra - Mumbai-( Reliance Energy)
- 31 Maharashtra - Mumbai-( TATA's)
- 32 Manipur
- 33 Mizoram
- 34 Meghalaya
- 35 Nagaland
- 36 Odisha
- 37 Puduchery
- 38 Punjab
- 39 Rajasthan
- 40 Sikkim
- 41 Tamil Nadu
- 42 Tripura
- 43 Uttarakhnd
- 44 U. P. (Urban)
- 45 U. P. (Rural)
- 46 West Bengal (Urban)
- 47 West Bengal (Rural)
- 48 W. B. (Kolkata CESC)
- 49 West Bengal-DPSC
- 50 D.V.C. (Jharkhand Area)
- 51 West Bengal (DPL)
- 52 Telangana

# Electricity Tariff & Duty and Average rates of electricity supply in India

सारणी सं० 2 (ख): वाणिज्यिक 5 कि०. वा०. (750 यूनिट/माह)

TABLE NO.2(b): COMMERCIAL 5 KW (750 Units/Month)

क्रमांक Sr. No.	युटिलिटी का नाम	Name of Utility	Tariff effective from	Av. Rate (P/KWh)	Duty/Tax (P/KWh)	Total (P/KWh)
1	अंडमान एण्ड निकोबार	Andaman & Nicobar Island	01.06.2019	980	0	980
2	आंध्र प्रदेश	Andhra Pradesh	01.04.2019	983	6	989
3	अरुणाचल प्रदेश	Arunachal Pradesh	01.06.2018	500	0	500
4	आसाम	Assam	01.04.2019	760	38	798
5	बिहार	Bihar	01.04.2019	848	51	899
6	चंडीगढ़	Chandigarh	01.06.2019	605	11	616
7	छत्तीस गढ़	Chhattisgarh	01.04.2019	791	95	886
8	दादरा एवं नागर हवेली	Dadra & Nagar Haveli	01.06.2019	377	0	377
9	दमन एवं दीव	Daman & Diu	01.06.2019	328	0	328
10	दिल्ली-(बी.वाइ.पी.एल./बी.आर.पी.एल./एन.डी.पी.एल.- टी.पी.डी.डी.एल.)	Delhi-(BYPL/BRPL/NDPL-TPDDL)	01.08.2019	1130	56	1186
11	दिल्ली-(एन.डी.एम.सी.)	Delhi-(NDMC)	01.08.2019	852	43	894
12	गोवा	Goa	01.06.2019	463	70	533
13	गुजरात	Gujarat	01.05.2019	468	117	585
14	गुजरात-(टॉरेंट पावर लि., अहमदाबाद)	Gujarat-(Torrent Power Ltd., Ahmedabad)	01.05.2019	497	124	621
15	गुजरात-(टॉरेंट पावर लि., सुरत)	Gujarat-(Torrent Power Ltd., Surat)	01.05.2019	482	120	602
16	हरियाणा	Haryana	01.05.2019	635	10	645
17	हिमाचल प्रदेश	Himachal Pradesh	01.07.2019	527	42	570
18	जम्मू व कश्मीर	Jammu & Kashmir	01.10.2016	441	44	485
19	झारखंड	Jharkhand (Urban Areas)	01.04.2019	645	28	673
		(Rural Areas)		605	28	633
20	कर्नाटक	Karnataka	01.04.2019			
		Bruhat Bangalore Mahangara Palike, Municipal Corp.& all Urban Areas under Village Panchayats		947	85	1032
				890	80	970
21	केरल	Kerala	08.07.2019	977	93	1070
22	लक्षद्वीप	Lakshadweep	01.06.2019	887	0	887
23	मध्य प्रदेश	Madhya Pradesh (Urban Areas)	17.08.2019	730	107	837
		(Rural Areas)		710	104	814
24	महाराष्ट्र	Maharashtra	01.04.2019	1021	233	1255
25	महाराष्ट्र-मुंबई-(बी.ई.एस.टी.)	Maharashtra - Mumbai-( B.E.S.T )	01.04.2019	706	182	888
26	महाराष्ट्र-मुंबई-(रिलायंस एनर्जी)	Maharashtra - Mumbai-( Reliance Energy)	01.04.2019	925	228	1153
27	महाराष्ट्र-मुंबई-(टाटा)	Maharashtra - Mumbai-( TATA's)	01.04.2019	1030	250	1280
28	मणीपुर	Manipur	01.04.2019	773	0	773
29	मिजोरम	Mizoram	01.04.2019	566	0	566
30	मेघालय	Meghalaya	01.04.2018	787	6	793
31	नागालैंड	Nagaland	01.04.2019	873	0	873
32	उड़ीसा	Odisha	01.06.2019	691	27	718
33	पुडुचेरी	Puducherry	01.06.2019	699	0	699
34	पंजाब	Punjab	01.06.2019	748	97	845
35	राजस्थान	Rajasthan	01.02.2020	928	65	993
36	सिक्किम	Sikkim	01.04.2018	593	0	593
37	तमिल नाडु	Tamil Nadu	11.08.2017	831	42	873
38	त्रिपुरा	Tripura	01.11.2014	768	0	768
39	उत्तराखण्ड	Uttarakhand	01.04.2019	610	25	635
40	उत्तर प्रदेश	Uttar Pradesh ( URBAN )	12.09.2019	1047	79	1125
		( RURAL )		563	42	606
41	पश्चिम बंगाल	West Bengal ( URBAN )	01.04.2019	893	112	1005
		( RURAL )		893	112	1004
42	पश्चिम बंगाल-कोलकता-(सी.ई.एस.सी.)	West Bengal - (CESC Ltd., Kolkata)	01.04.2017	858	107	965
43	पश्चिम बंगाल-(आई.पी.सी.एल.)	West Bengal - (IPCL )	01.04.2019	561	70	631
44	डी.वी.सी.	D.V.C. (Jharkhand Area)	01.06.2019	440	28	468
45	पश्चिम बंगाल-दुर्गापुर परियोजना	West Bengal-Durgapur Projects Ltd.	01.04.2019	516	65	581
46	तेलंगाना	Telangana	01.04.2018	970	6	976

- Index of States
- 1 A&N Island
  - 2 Andhra Pradesh
  - 3 Arunachal Pradesh
  - 4 Assam
  - 5 Bihar
  - 6 Chandigarh
  - 7 Chhattisgarh
  - 8 Dadr&Ngr Haveli
  - 9 Daman & Diu
  - 10 Delhi (BSES/TPDDL)
  - 11 Delhi (NDMC)
  - 12 Goa
  - 13 Gujarat
  - 14 Gujarat (Ahmadabad)
  - 15 Gujarat (Surat)
  - 16 Haryana
  - 17 Himachal Pradesh
  - 18 Jammu & Kashmir
  - 19 Jharkhand (Urban)
  - 20 Jharkhand (Rural)
  - 21 Karnataka (Bangalore & other Cities)
  - 22 Karnataka (Area under Village Panchayat)
  - 23 Kerala
  - 24 Lakshadweep
  - 25 MP (Urban)
  - 26 MP (Rural)
  - 27 Maharashtra
  - 28 Maharashtra - Mumbai- (B.E.S.T.)
  - 29 Maharashtra - Mumbai- (Reliance Energy)
  - 30 Maharashtra - Mumbai- (TATA's)
  - 31 Manipur
  - 32 Mizoram
  - 33 Meghalaya
  - 34 Nagaland
  - 35 Odisha
  - 36 Puduchery
  - 37 Punjab
  - 38 Rajasthan
  - 39 Sikkim
  - 40 Tamil Nadu
  - 41 Tripura
  - 42 Uttarakhnad
  - 43 U. P. (Urban)
  - 44 U. P. (Rural)
  - 45 West Bengal (Urban)
  - 46 West Bengal (Rural)
  - 47 W. B. (Kolkata CESC)
  - 48 West Bengal-DPSC
  - 49 D.V.C. (Jharkhand Area)
  - 50 West Bengal (DPL)
  - 51 Telangana

**Chart 2(b): Commercial 5 KW (750 Units/ Month)**

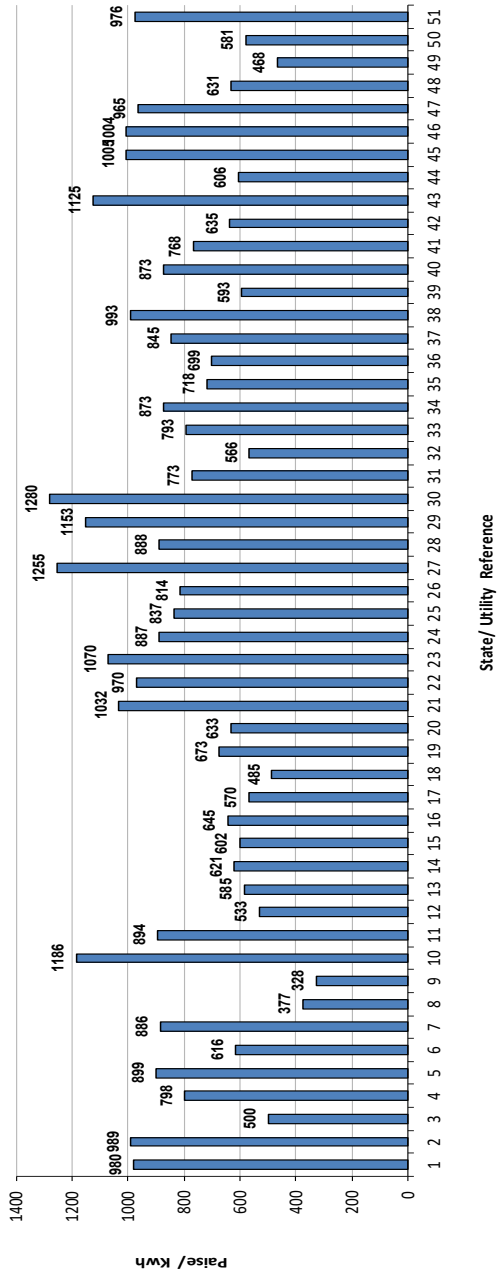

**Chart 2(c): Commercial 10 KW (1500 Units/ Month)**

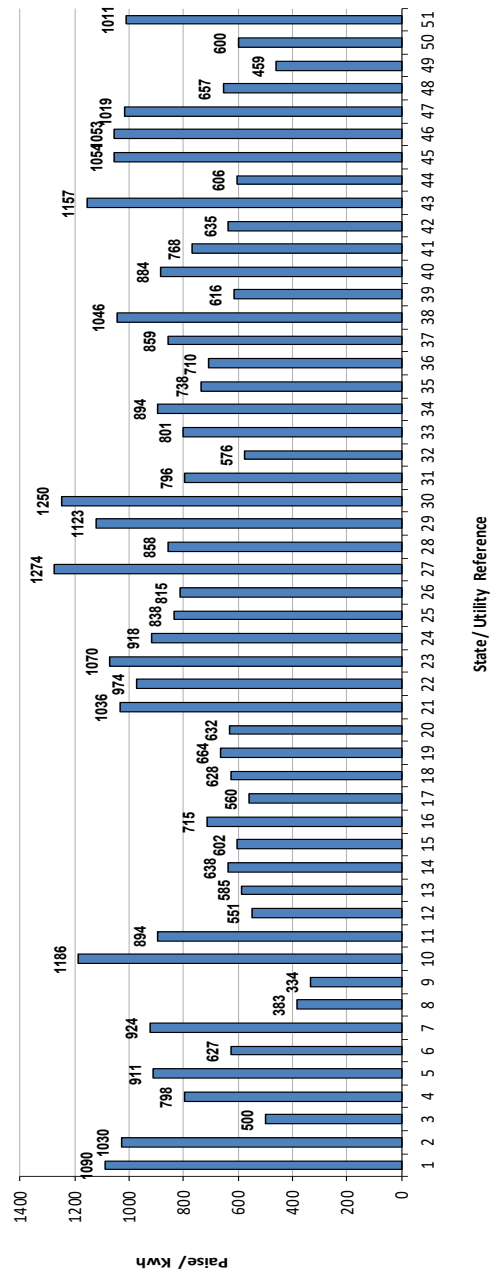

# Electricity Tariff & Duty and Average rates of electricity supply in India

सारणी सं० 2 (ग): वाणिज्यिक 10 कि०. वा०. (1500 यूनिट/माह)

TABLE NO.2(c): COMMERCIAL 10 KW (1500 Units/Month)

क्रमांक Sr. No.	युटिलिटी का नाम	Name of Utility	Tariff effective from	Av. Rate (P/KWh)	Duty/Tax (P/KWh)	Total (P/KWh)
1	अंडमान एण्ड निकोबार	Andaman & Nicobar Island	01.06.2019	1090	0	1090
2	आंध्र प्रदेश	Andhra Pradesh	01.04.2019	1024	6	1030
3	अरुणाचल प्रदेश	Arunachal Pradesh	01.06.2018	500	0	500
4	आसाम	Assam	01.04.2019	760	38	798
5	बिहार	Bihar	01.04.2019	859	52	911
6	चंडीगढ़	Chandigarh	01.06.2019	616	11	627
7	छत्तीस गढ़	Chhattisgarh	01.04.2019	825	99	924
8	दादरा एवं नागर हवेली	Dadra & Nagar Haveli	01.06.2019	383	0	383
9	दमन एवं दीव	Daman & Diu	01.06.2019	334	0	334
10	दिल्ली-(बी.वाइ.पी.एल./बी.आर.पी.एल./एन.डी.पी.एल.- टी.पी.डी.डी.एल.)	Delhi-(BYPL/BRPL/NDPL-TPDDL)	01.08.2019	1130	56	1186
11	दिल्ली-(एन.डी.एम.सी.)	Delhi-(NDMC)	01.08.2019	852	43	894
12	गोवा	Goa	01.06.2019	481	70	551
13	गुजरात	Gujarat	01.05.2019	468	117	585
14	गुजरात-(टॉरेंट पावर लि., अहमदाबाद)	Gujarat-(Torrent Power Ltd., Ahmedabad)	01.05.2019	510	128	638
15	गुजरात-(टॉरेंट पावर लि., सुरत)	Gujarat-(Torrent Power Ltd., Surat)	01.05.2019	482	120	602
16	हरियाणा	Haryana	01.05.2019	705	10	715
17	हिमाचल प्रदेश	Himachal Pradesh	01.07.2019	519	41	560
18	जम्मू व कश्मीर	Jammu & Kashmir	01.10.2016	571	57	628
19	झारखंड	Jharkhand (Urban Areas)	01.04.2019	635	29	664
		(Rural Areas)		603	29	632
20	कर्नाटक	Karnataka	01.04.2019			
		Bruhat Bangalore Mahangara Palike, Municipal Corp.& all Urban Areas under Village Panchayats		950	86	1036
				893	80	974
21	केरल	Kerala	08.07.2019	977	93	1070
22	लक्षद्वीप	Lakshadweep	01.06.2019	918	0	918
23	मध्य प्रदेश	Madhya Pradesh (Urban Areas)	17.08.2019	730	108	838
		(Rural Areas)		710	105	815
24	महाराष्ट्र	Maharashtra	01.04.2019	1037	237	1274
25	महाराष्ट्र-मुंबई-(बी.ई.एस.टी.)	Maharashtra - Mumbai-( B.E.S.T )	01.04.2019	681	177	858
26	महाराष्ट्र-मुंबई-(रिलायंस एनर्जी)	Maharashtra - Mumbai-( Reliance Energy)	01.04.2019	900	223	1123
27	महाराष्ट्र-मुंबई-(टाटा)	Maharashtra - Mumbai-( TATA's)	01.04.2019	1005	245	1250
28	मणीपुर	Manipur	01.04.2019	796	0	796
29	मिजोरम	Mizoram	01.04.2019	576	0	576
30	मेघालय	Meghalaya	01.04.2018	795	6	801
31	नागालैंड	Nagaland	01.04.2019	894	0	894
32	उड़ीसा	Odisha	01.06.2019	711	28	738
33	पुडुचेरी	Puducherry	01.06.2019	710	0	710
34	पंजाब	Punjab	01.06.2019	760	99	859
35	राजस्थान	Rajasthan	01.02.2020	981	65	1046
36	सिक्किम	Sikkim	01.04.2018	616	0	616
37	तमिल नाडु	Tamil Nadu	11.08.2017	842	42	884
38	त्रिपुरा	Tripura	01.11.2014	768	0	768
39	उत्तराखण्ड	Uttarakhand	01.04.2019	610	25	635
40	उत्तर प्रदेश	Uttar Pradesh (URBAN)	12.09.2019	1077	81	1157
		(RURAL)		563	42	606
41	पश्चिम बंगाल	West Bengal (URBAN)	01.04.2019	916	137	1054
		(RURAL)		916	137	1053
42	पश्चिम बंगाल-कोलकता-(सी.ई.एस.सी.)	West Bengal - (CESC Ltd., Kolkata)	01.04.2017	886	133	1019
43	पश्चिम बंगाल-(आई.पी.सी.एल.)	West Bengal - (IPCL)	01.04.2019	571	86	657
44	डी.वी.सी.	D.V.C. (Jharkhand Area)	01.06.2019	430	29	459
45	पश्चिम बंगाल-दुर्गापुर परियोजना	West Bengal-Durgapur Projects Ltd.	01.04.2019	522	78	600
46	तेलंगाना	Telangana	01.04.2018	1005	6	1011

- Index of States**
- 1 A&N Island
  - 2 Andhra Pradesh
  - 3 Arunachal Pradesh
  - 4 Assam
  - 5 Bihar
  - 6 Chandigarh
  - 7 Chhattisgarh
  - 8 Dadr&Ngr Haveli
  - 9 Daman & Diu
  - 10 Delhi (BSES/TPDDL)
  - 11 Delhi (NDMC)
  - 12 Goa
  - 13 Gujarat
  - 14 Gujarat (Ahmadabad)
  - 15 Gujarat (Surat)
  - 16 Haryana
  - 17 Himachal Pradesh
  - 18 Jammu & Kashmir
  - 19 Jharkhand (Urban)
  - 20 Jharkhand (Rural)
  - 21 Karnataka (Bangalore & other Cities)
  - 22 Karnataka (Area under Village Panchayat)
  - 23 Kerala
  - 24 Lakshadweep
  - 25 MP (Urban)
  - 26 MP (Rural)
  - 27 Maharashtra
  - 28 Maharashtra - Mumbai- (B. E. S. T.)
  - 29 Maharashtra - Mumbai- (Reliance Energy)
  - 30 Maharashtra - Mumbai- (TATA's)
  - 31 Manipur
  - 32 Mizoram
  - 33 Meghalaya
  - 34 Nagaland
  - 35 Odisha
  - 36 Puducherry
  - 37 Punjab
  - 38 Rajasthan
  - 39 Sikkim
  - 40 Tamil Nadu
  - 41 Tripura
  - 42 UttarKhand
  - 43 U. P. (Urban)
  - 44 U. P. (Rural)
  - 45 West Bengal (Urban)
  - 46 West Bengal (Rural)
  - 47 W. B. (Kolkata CESC)
  - 48 West Bengal-DPSC
  - 49 D.V.C. (Jharkhand Area)
  - 50 West Bengal (DPL)
  - 51 Telangana

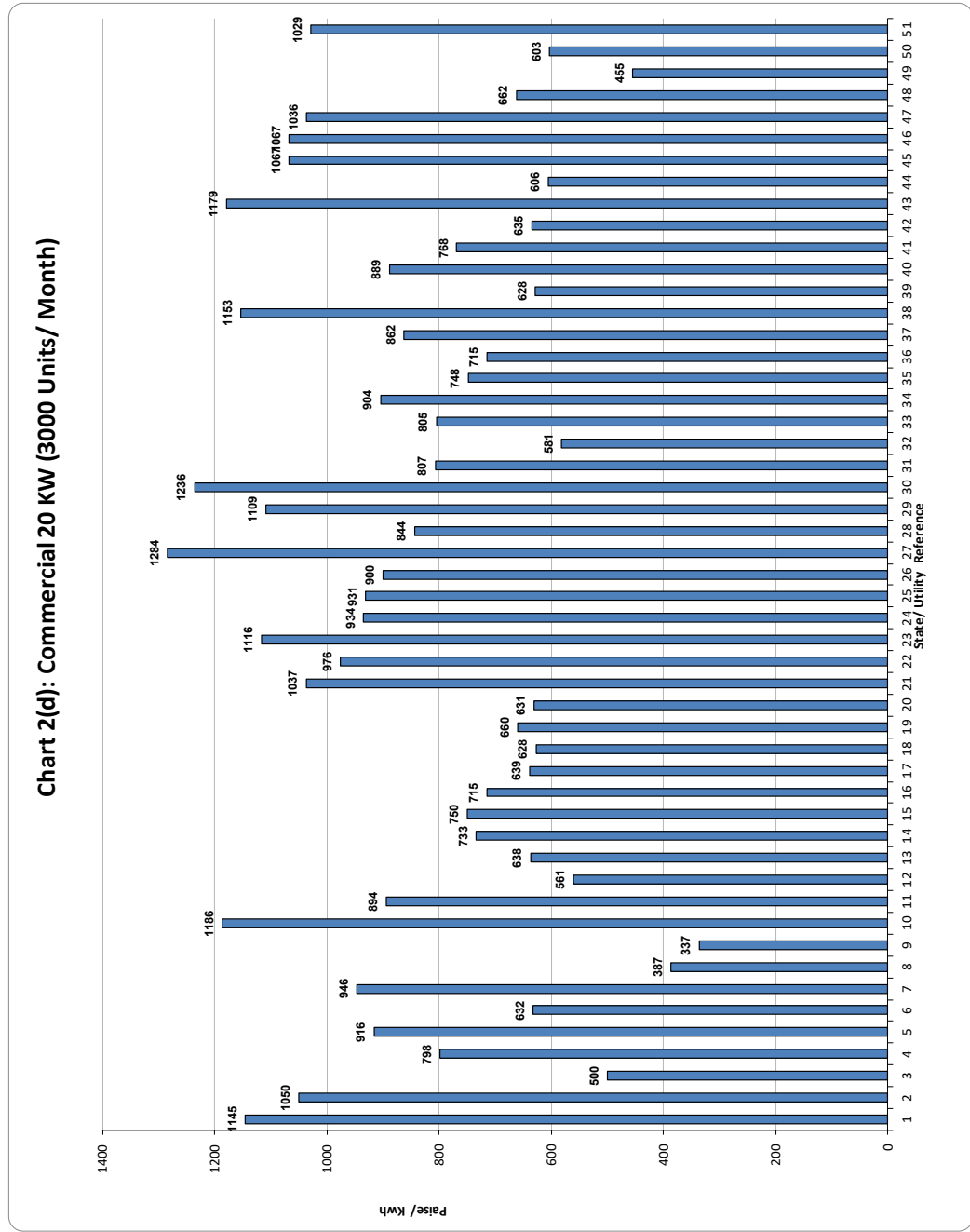

# Electricity Tariff & Duty and Average rates of electricity supply in India

**सारणी सं० 2 (घ): वाणिज्यिक 20 कि०. वा०. (3000 यूनिट/माह)  
TABLE NO.2(d): COMMERCIAL 20 KW (3000 Units/Month)**

क्रमांक Sr. No.	युटिलिटी का नाम	Name of Utility	Tariff effective from	Av. Rate (P/KWh)	Duty/Tax (P/KWh)	Total (P/KWh)
1	अंडमान एण्ड निकोबार	Andaman & Nicobar Island	01.06.2019	1145	0	1145
2	आंध्र प्रदेश	Andhra Pradesh	01.04.2019	1044	6	1050
3	अरुणाचल प्रदेश	Arunachal Pradesh	01.06.2018	500	0	500
4	आसाम	Assam	01.04.2019	760	38	798
5	बिहार	Bihar	01.04.2019	865	52	916
6	चंडीगढ़	Chandigarh	01.06.2019	621	11	632
7	छत्तीस गढ़	Chhattisgarh	01.04.2019	845	101	946
8	दादरा एवं नागर हवेली	Dadra & Nagar Haveli	01.06.2019	387	0	387
9	दमन एवं दीव	Daman & Diu	01.06.2019	337	0	337
10	दिल्ली-(बी.वाइ.पी.एल./बी.आर.पी.एल./एन.डी.पी.एल.- टी.पी.डी.डी.एल.)	Delhi-(BYPL/BRPL/NDPL-TPDDL)	01.08.2019	1130	56	1186
11	दिल्ली-(एन.डी.एम.सी.)	Delhi-(NDMC)	01.08.2019	852	43	894
12	गोवा	Goa	01.06.2019	491	70	561
13	गुजरात	Gujarat	01.05.2019	510	128	638
14	गुजरात-(टोरेंट पावर लि., अहमदाबाद)	Gujarat-(Torrent Power Ltd., Ahmedabad)	01.05.2019	587	147	733
15	गुजरात-(टोरेंट पावर लि., सुरत)	Gujarat-(Torrent Power Ltd., Surat)	01.05.2019	600	150	750
16	हरियाणा	Haryana	01.05.2019	705	10	715
17	हिमाचल प्रदेश	Himachal Pradesh	01.07.2019	591	47	639
18	जम्मू व कश्मीर	Jammu & Kashmir	01.10.2016	571	57	628
19	झारखंड	Jharkhand (Urban Areas)	01.04.2019	630	30	660
		(Rural Areas)		601	30	631
20	कर्नाटक	Karnataka	01.04.2019			
		Bruhat Bangalore Mahangara Palike, Municipal Corp.& all Urban		952	86	1037
		Areas under Village Panchayats		895	81	976
21	केरल	Kerala	08.07.2019	1023	93	1116
22	लक्षद्वीप	Lakshadweep	01.06.2019	934	0	934
23	मध्य प्रदेश	Madhya Pradesh (Urban Areas)	17.08.2019	810	121	931
		(Rural Areas)		783	117	900
24	महाराष्ट्र	Maharashtra	01.04.2019	1045	238	1284
25	महाराष्ट्र-मुंबई-(बी.ई.एस.टी.)	Maharashtra - Mumbai-( B.E.S.T )	01.04.2019	669	175	844
26	महाराष्ट्र-मुंबई-(रिलायंस एनर्जी)	Maharashtra - Mumbai-( Reliance Energy)	01.04.2019	888	221	1109
27	महाराष्ट्र-मुंबई-(टाटा)	Maharashtra - Mumbai-( TATA's)	01.04.2019	993	243	1236
28	मणिपुर	Manipur	01.04.2019	807	0	807
29	मिजोरम	Mizoram	01.04.2019	581	0	581
30	मेघालय	Meghalaya	01.04.2018	799	6	805
31	नागालैंड	Nagaland	01.04.2019	904	0	904
32	उड़ीसा	Odisha	01.06.2019	720	28	748
33	पुडुचेरी	Puducherry	01.06.2019	715	0	715
34	पंजाब	Punjab	01.06.2019	763	99	862
35	राजस्थान	Rajasthan	01.02.2020	1088	65	1153
36	सिक्किम	Sikkim	01.04.2018	628	0	628
37	तमिल नाडु	Tamil Nadu	11.08.2017	847	42	889
38	त्रिपुरा	Tripura	01.11.2014	768	0	768
39	उत्तराखण्ड	Uttarakhand	01.04.2019	610	25	635
40	उत्तर प्रदेश	Uttar Pradesh ( URBAN )	12.09.2019	1097	82	1179
		( RURAL )		563	42	606
41	पश्चिम बंगाल	West Bengal ( URBAN )	01.04.2019	928	139	1067
		( RURAL )		928	139	1067
42	पश्चिम बंगाल-कोलकता-(सी.ई.एस.सी.)	West Bengal - (CESC Ltd., Kolkata)	01.04.2017	901	135	1036
43	पश्चिम बंगाल-(आई.पी.सी.एल.)	West Bengal - (IPCL)	01.04.2019	576	86	662
44	डी.वी.सी.	D.V.C. (Jharkhand Area)	01.06.2019	425	30	455
45	पश्चिम बंगाल-दुर्गापुर परियोजना	West Bengal-Durgapur Projects Ltd.	01.04.2019	524	79	603
46	तेलंगाना	Telangana	01.04.2018	1023	6	1029



# Electricity Tariff & Duty and Average rates of electricity supply in India

सारणी सं० 2 (इ): वाणिज्यिक 30 कि०. वा०. (4500 यूनिट/माह)

TABLE NO.2(e): COMMERCIAL 30 KW (4500 Units/Month)

क्रमांक Sr. No.	युटिलिटी का नाम	Name of Utility	Tariff effective from	Av. Rate (P/KWh)	Duty/Tax (P/KWh)	Total (P/KWh)
1	अंडमान एण्ड निकोबार	Andaman & Nicobar Island	01.06.2019	1163	0	1163
2	आंध्र प्रदेश	Andhra Pradesh	01.04.2019	1051	6	1057
3	अरुणाचल प्रदेश	Arunachal Pradesh	01.06.2018	500	0	500
4	आसाम	Assam	01.04.2019	885	44	930
5	बिहार	Bihar	01.04.2019	866	52	918
6	चंडीगढ़	Chandigarh	01.06.2019	623	11	634
7	छत्तीस गढ़	Chhattisgarh	01.04.2019	845	101	946
8	दादरा एवं नागर हवेली	Dadra & Nagar Haveli	01.06.2019	388	0	388
9	दमन एवं दीव	Daman & Diu	01.06.2019	338	0	338
10	दिल्ली-(बी.वाइ.पी.एल./बी.आर.पी.एल./एन.डी.पी.एल.- टी.पी.डी.डी.एल.)	Delhi-(BYPL/BRPL/NDPL-TPDDL)	01.08.2019	1130	56	1186
11	दिल्ली-(एन.डी.एम.सी.)	Delhi-(NDMC)	01.08.2019	852	43	894
12	गोवा	Goa	01.06.2019	494	70	564
13	गुजरात	Gujarat	01.05.2019	514	128	642
14	गुजरात-(टॉरेंट पावर लि., अहमदाबाद)	Gujarat-(Torrent Power Ltd., Ahmedabad)	01.05.2019	587	147	733
15	गुजरात-(टॉरेंट पावर लि., सुरत)	Gujarat-(Torrent Power Ltd., Surat)	01.05.2019	600	150	750
16	हरियाणा	Haryana	01.05.2019	883	10	893
17	हिमाचल प्रदेश	Himachal Pradesh	01.07.2019	620	50	670
18	जम्मू व कश्मीर	Jammu & Kashmir	01.10.2016	571	57	628
19	झारखंड	Jharkhand (Urban Areas)	01.04.2019	628	30	658
		(Rural Areas)		601	30	631
20	कर्नाटक	Karnataka	01.04.2019			
		Bruhat Bangalore Mahangara Palike, Municipal Corp.& all Urban Areas under Village Panchayats		952	86	1038
				896	81	976
21	केरल	Kerala	08.07.2019	1023	93	1116
22	लक्षद्वीप	Lakshadweep	01.06.2019	939	0	939
23	मध्य प्रदेश	Madhya Pradesh (Urban Areas)	17.08.2019	810	121	931
		(Rural Areas)		783	117	900
24	महाराष्ट्र	Maharashtra	01.04.2019	1348	302	1650
25	महाराष्ट्र-मुंबई-( बी.ई.एस.टी.)	Maharashtra - Mumbai-( B.E.S.T )	01.04.2019	882	219	1101
26	महाराष्ट्र-मुंबई-( रिलायंस एनर्जी)	Maharashtra - Mumbai-( Reliance Energy)	01.04.2019	1113	268	1381
27	महाराष्ट्र-मुंबई-(टाटा)	Maharashtra - Mumbai-( TATA's)	01.04.2019	975	239	1214
28	मिजोरम	Mizoram	01.04.2019	583	0	583
29	मेघालय	Meghalaya	01.04.2018	801	6	807
30	नागालैंड	Nagaland	01.04.2019	908	0	908
31	उड़ीसा	Odisha	01.06.2019	724	28	752
32	पुडुचेरी	Puducherry	01.06.2019	717	0	717
33	पंजाब	Punjab	01.06.2019	776	101	877
34	राजस्थान	Rajasthan	01.02.2020	1090	65	1155
35	सिक्किम	Sikkim	01.04.2018	632	0	632
36	तमिल नाडु	Tamil Nadu	11.08.2017	848	42	891
37	त्रिपुरा	Tripura	01.11.2014	768	0	768
38	उत्तराखण्ड	Uttarakhand	01.04.2019	700	25	725
39	उत्तर प्रदेश	Uttar Pradesh (URBAN)	12.09.2019	1103	83	1186
		(RURAL)		563	42	606
40	पश्चिम बंगाल	West Bengal (URBAN)	01.04.2019	932	140	1071
		(RURAL)		931	140	1071
41	पश्चिम बंगाल-कोलकता-(सी.ई.एस.सी.)	West Bengal - (CESC Ltd., Kolkata)	01.04.2017	905	136	1041
42	पश्चिम बंगाल-(आई.पी.सी.एल.)	West Bengal - (IPCL)	01.04.2019	566	85	651
43	डी.वी.सी.	D.V.C. (Jharkhand Area)	01.06.2019	423	30	453
44	पश्चिम बंगाल-दुर्गापुर परियोजना	West Bengal-Durgapur Projects Ltd.	01.04.2019	525	79	604
45	तेलंगाना	Telangana	01.04.2018	1028	6	1034

# Electricity Tariff & Duty and Average rates of electricity supply in India

सारणी सं० 2 (च): वाणिज्यिक 40 कि०. वा०. (6000 यूनिट/माह)

TABLE NO.2(f): COMMERCIAL 40 KW (6000 Units/Month)

क्रमांक Sr. No.	युटिलिटी का नाम	Name of Utility	Tariff effective from	Av. Rate (P/KWh)	Duty/Tax (P/KWh)	Total (P/KWh)
1	अंडमान एण्ड निकोबार	Andaman & Nicobar Island	01.06.2019	1173	0	1173
2	आंध्र प्रदेश	Andhra Pradesh	01.04.2019	1055	6	1061
3	अरुणाचल प्रदेश	Arunachal Pradesh	01.06.2018	500	0	500
4	आसाम	Assam	01.04.2019	885	44	930
5	बिहार	Bihar	01.04.2019	867	52	919
6	चंडीगढ़	Chandigarh	01.06.2019	624	11	635
7	छत्तीस गढ़	Chhattisgarh	01.04.2019	845	101	946
8	दादरा एवं नागर हवेली	Dadra & Nagar Haveli	01.06.2019	388	0	388
9	दमन एवं दीव	Daman & Diu	01.06.2019	339	0	339
10	दिल्ली-(बी.वाइ.पी.एल./बी.आर.पी.एल./एन.डी.पी.एल.- टी.पी.डी.डी.एल.)	Delhi-(BYPL/BRPL/NDPL-TPDDL)	01.08.2019	1130	56	1186
11	दिल्ली-(एन.डी.एम.सी.)	Delhi-(NDMC)	01.08.2019	852	43	894
12	गोवा	Goa	01.06.2019	495	70	565
13	गुजरात	Gujarat	01.05.2019	516	129	645
14	गुजरात-(टॉरेंट पावर लि., अहमदाबाद)	Gujarat-(Torrent Power Ltd., Ahmedabad)	01.05.2019	587	147	733
15	गुजरात-(टॉरेंट पावर लि., सूरात)	Gujarat-(Torrent Power Ltd., Surat)	01.05.2019	600	150	750
16	हरियाणा	Haryana	01.05.2019	883	10	893
17	हिमाचल प्रदेश	Himachal Pradesh	01.07.2019	620	50	670
18	जम्मू व कश्मीर	Jammu & Kashmir	01.10.2016	571	57	628
19	झारखंड	Jharkhand (Urban Areas)	01.04.2019	628	30	657
		(Rural Areas)		601	30	630
20	कर्नाटक	Karnataka	01.04.2019			
		Bruhat Bangalore Mahangara Palike, Municipal Corp.& all Urban		953	86	1038
		Areas under Village Panchayats		896	81	976
21	केरल	Kerala	08.07.2019	1023	93	1116
22	लक्षद्वीप	Lakshadweep	01.06.2019	942	0	942
23	मध्य प्रदेश	Madhya Pradesh (Urban Areas)	17.08.2019	810	121	931
		(Rural Areas)		783	117	900
24	महाराष्ट्र	Maharashtra	01.04.2019	1348	302	1650
25	महाराष्ट्र-मुम्बई-( बी.ई.एस.टी.)	Maharashtra - Mumbai-( B.E.S.T )	01.04.2019	882	219	1101
26	महाराष्ट्र-मुम्बई-( रिलायंस एनर्जी)	Maharashtra - Mumbai-( Reliance Energy)	01.04.2019	1113	268	1381
27	महाराष्ट्र-मुम्बई-(टाटा)	Maharashtra - Mumbai-( TATA's)	01.04.2019	975	239	1214
28	मिजोरम	Mizoram	01.04.2019	584	0	584
29	मेघालय	Meghalaya	01.04.2018	801	6	807
30	नागालैंड	Nagaland	01.04.2019	910	0	910
31	उड़ीसा	Odisha	01.06.2019	725	28	753
32	पुडुचेरी	Puducherry	01.06.2019	717	0	717
33	पंजाब	Punjab	01.06.2019	776	101	877
34	राजस्थान	Rajasthan	01.02.2020	1091	65	1156
35	सिक्किम	Sikkim	01.04.2018	634	0	634
36	तमिल नाडु	Tamil Nadu	11.08.2017	849	42	892
37	त्रिपुरा	Tripura	01.11.2014	768	0	768
38	उत्तराखण्ड	Uttarakhand	01.04.2019	700	25	725
39	उत्तर प्रदेश	Uttar Pradesh ( URBAN )	12.09.2019	1107	83	1190
		( RURAL )		563	42	606
40	पश्चिम बंगाल	West Bengal ( URBAN )	01.04.2019	933	140	1073
		( RURAL )		933	140	1073
41	पश्चिम बंगाल-कोलकता-(सी.ई.एस.सी.)	West Bengal - (CESC Ltd., Kolkata)	01.04.2017	908	136	1044
42	पश्चिम बंगाल-(आई.पी.सी.एल.)	West Bengal - (IPCL)	01.04.2019	566	85	651
43	डी.वी.सी.	D.V.C. (Jharkhand Area)	01.06.2019	423	30	452
44	पश्चिम बंगाल-दुर्गापुर परियोजना	West Bengal-Durgapur Projects Ltd.	01.04.2019	526	79	605
45	तेलंगाना	Telangana	01.04.2018	1031	6	1037

**Chart 2(e): Commercial 30 KW (4500 Units/ Month)**

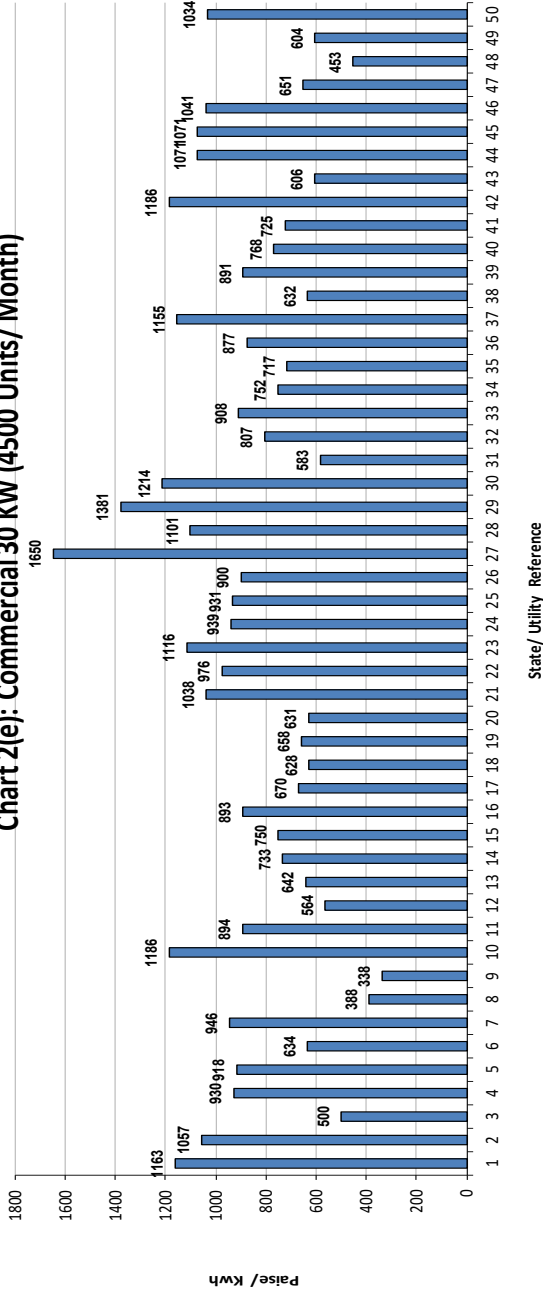

**Chart 2(f): Commercial 40 KW (6000 Units/ Month)**

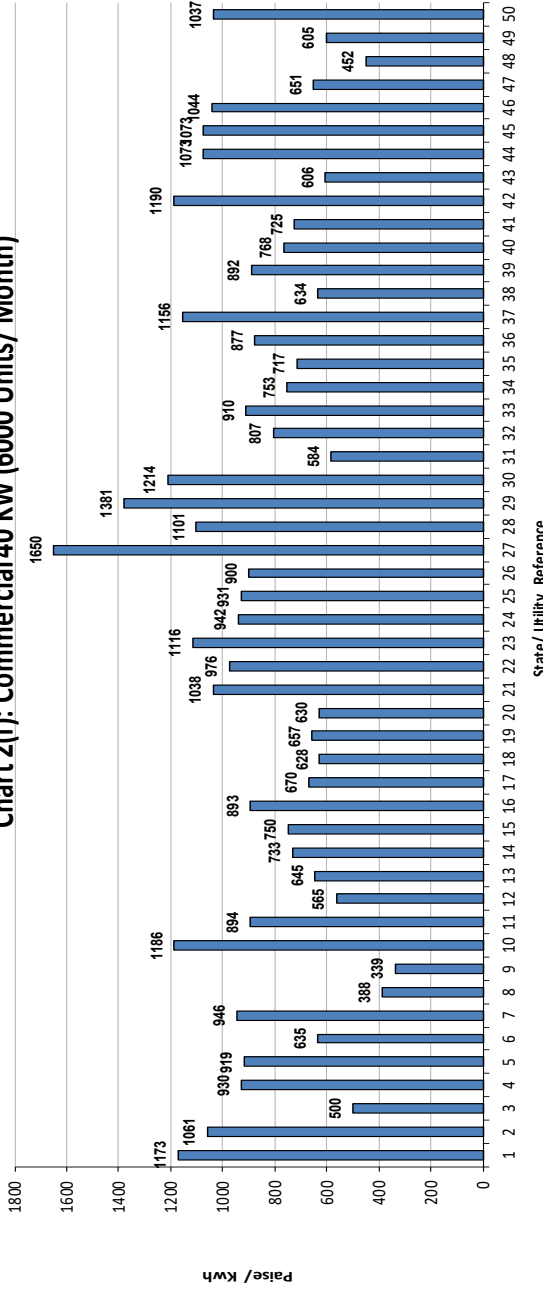

- Index of States
- 1 A&N Island
  - 2 Andhra Pradesh
  - 3 Arunachal Pradesh
  - 4 Assam
  - 5 Bihar
  - 6 Chandigarh
  - 7 Chhattisgarh
  - 8 Dadri&Ngr Haveli
  - 9 Daman & Diu
  - 10 Delhi (BSES/TPDDL)
  - 11 Delhi (NDMC)
  - 12 Goa
  - 13 Gujarat
  - 14 Gujarat (Ahmadabad)
  - 15 Gujarat (Surat)
  - 16 Haryana
  - 17 Himachal Pradesh
  - 18 Jammu & Kashmir
  - 19 Jharkhand (Urban)
  - 20 Jharkhand (Rural)
  - 21 Karnataka (Bangalore & other Cities)
  - 22 Karnataka (Area under Village Panchayat)
  - 23 Kerala
  - 24 Lakshadweep
  - 25 MP (Urban)
  - 26 MP (Rural)
  - 27 Maharashtra
  - 28 Maharashtra - Mumbai-( B.E.S.T )
  - 29 Maharashtra - Mumbai-( Reliance Energy)
  - 30 Maharashtra - Mumbai-( TATA's)
  - 31 Mizoram
  - 32 Meghalaya
  - 33 Nagaland
  - 34 Odisha
  - 35 Puducherry
  - 36 Punjab
  - 37 Rajasthan
  - 38 Sikkim
  - 39 Tamil Nadu
  - 40 Tripura
  - 41 Uttarakhnd
  - 42 U. P. (Urban)
  - 43 U. P. (Rural)
  - 44 West Bengal (Urban)
  - 45 West Bengal (Rural)
  - 46 W. B. (Kolkata CESC)
  - 47 West Bengal-DPSC
  - 48 D.V.C. (Jharkhand Area)
  - 49 West Bengal (DPL)
  - 50 Telangana

# Electricity Tariff & Duty and Average rates of electricity supply in India

सारणी सं० 2 (ख): वाणिज्यिक 50 कि०. वा०. (7500 यूनिट/माह)

TABLE NO.2(g): COMMERCIAL 50 KW (7500 Units/Month)

क्रमांक Sr. No.	युटिलिटी का नाम	Name of Utility	Tariff effective from	Av. Rate (P/KWh)	Duty/Tax (P/KWh)	Total (P/KWh)
1	अंडमान एण्ड निकोबार	Andaman & Nicobar Island	01.06.2019	1178	0	1178
2	आंध्र प्रदेश	Andhra Pradesh	01.04.2019	1057	6	1063
3	अरुणाचल प्रदेश	Arunachal Pradesh	01.06.2018	500	0	500
4	आसाम	Assam	01.04.2019	885	44	930
5	बिहार	Bihar	01.04.2019	868	52	920
6	चंडीगढ़	Chandigarh	01.06.2019	624	11	635
7	छत्तीस गढ़	Chhattisgarh	01.04.2019	845	101	946
8	दादरा एवं नागर हवेली	Dadra & Nagar Haveli	01.06.2019	389	0	389
9	दमन एवं दीव	Daman & Diu	01.06.2019	339	0	339
10	दिल्ली-(बी.वाइ.पी.एल./बी.आर.पी.एल./एन.डी.पी.एल.- टी.पी.डी.डी.एल.)	Delhi-(BYPL/BRPL/NDPL-TPDDL)	01.08.2019	1130	56	1186
11	दिल्ली-(एन.डी.एम.सी.)	Delhi-(NDMC)	01.08.2019	852	43	894
12	गोवा	Goa	01.06.2019	496	70	566
13	गुजरात	Gujarat	01.05.2019	560	140	700
14	गुजरात-(टोरेंट पावर लि., अहमदाबाद)	Gujarat-(Torrent Power Ltd., Ahmedabad)	01.05.2019	587	147	733
15	गुजरात-(टोरेंट पावर लि., सूरत)	Gujarat-(Torrent Power Ltd., Surat)	01.05.2019	600	150	750
16	हरियाणा	Haryana	01.05.2019	883	10	893
17	हिमाचल प्रदेश	Himachal Pradesh	01.07.2019	620	50	670
18	जम्मू व कश्मीर	Jammu & Kashmir	01.10.2016	571	57	628
19	झारखंड	Jharkhand (Urban Areas)	01.04.2019	627	30	657
		(Rural Areas)		601	30	630.33
20	कर्नाटक	Karnataka	01.04.2019			
		Bruhat Bangalore Mahangara Palike, Municipal Corp.& all Urban		953	86	1038
		Areas under Village Panchayats		896	81	977
21	केरल	Kerala	08.07.2019	1023	93	1116
22	लक्षद्वीप	Lakshadweep	01.06.2019	944	0	944
23	मध्य प्रदेश	Madhya Pradesh (Urban Areas)	17.08.2019	810	121	931
		(Rural Areas)		783	117	901
24	महाराष्ट्र	Maharashtra	01.04.2019	1348	302	1650
25	महाराष्ट्र-मुम्बई-(बी.ई.एस.टी.)	Maharashtra - Mumbai-( B.E.S.T )	01.04.2019	882	219	1101
26	महाराष्ट्र-मुम्बई-(रिलायंस एनर्जी)	Maharashtra - Mumbai-( Reliance Energy)	01.04.2019	1113	268	1381
27	महाराष्ट्र-मुम्बई-(टाटा)	Maharashtra - Mumbai-( TATA's)	01.04.2019	975	239	1214
28	मिजोरम	Mizoram	01.04.2019	585	0	585
29	मेघालय	Meghalaya	01.04.2018	802	6	808
30	नागालैंड	Nagaland	01.04.2019	911	0	911
31	उड़ीसा	Odisha	01.06.2019	726	28	754
32	पुडुचेरी	Puducherry	01.06.2019	718	0	718
33	पंजाब	Punjab	01.06.2019	776	101	877
34	राजस्थान	Rajasthan	01.02.2020	1092	65	1157
35	सिक्किम	Sikkim	01.04.2018	635	0	635
36	तमिल नाडु	Tamil Nadu	11.08.2017	850	42	892
37	त्रिपुरा	Tripura	01.11.2014	768	0	768
38	उत्तराखण्ड	Uttarakhand	01.04.2019	700	25	725
39	उत्तर प्रदेश	Uttar Pradesh ( URBAN )	12.09.2019	1109	83	1192
		( RURAL )		563	42	606
40	पश्चिम बंगाल	West Bengal ( URBAN )	01.04.2019	935	140	1075
		( RURAL )		935	140	1075
41	पश्चिम बंगाल-कोलकत्ता-(सी.ई.एस.सी.)	West Bengal - (CESC Ltd., Kolkata)	01.04.2017	909	136	1045
42	पश्चिम बंगाल-(आई.पी.सी.एल.)	West Bengal - (IPCL)	01.04.2019	566	85	651
43	डी.वी.सी.	D.V.C. (Jharkhand Area)	01.06.2019	422	30	452
44	पश्चिम बंगाल-दुर्गापुर परियोजना	West Bengal-Durgapur Projects Ltd.	01.04.2019	526	79	605
45	तेलंगाना	Telangana	01.04.2018	1033	6	1039

Chart 2(g): Commercial 150 KW (7500 Units/ Month)

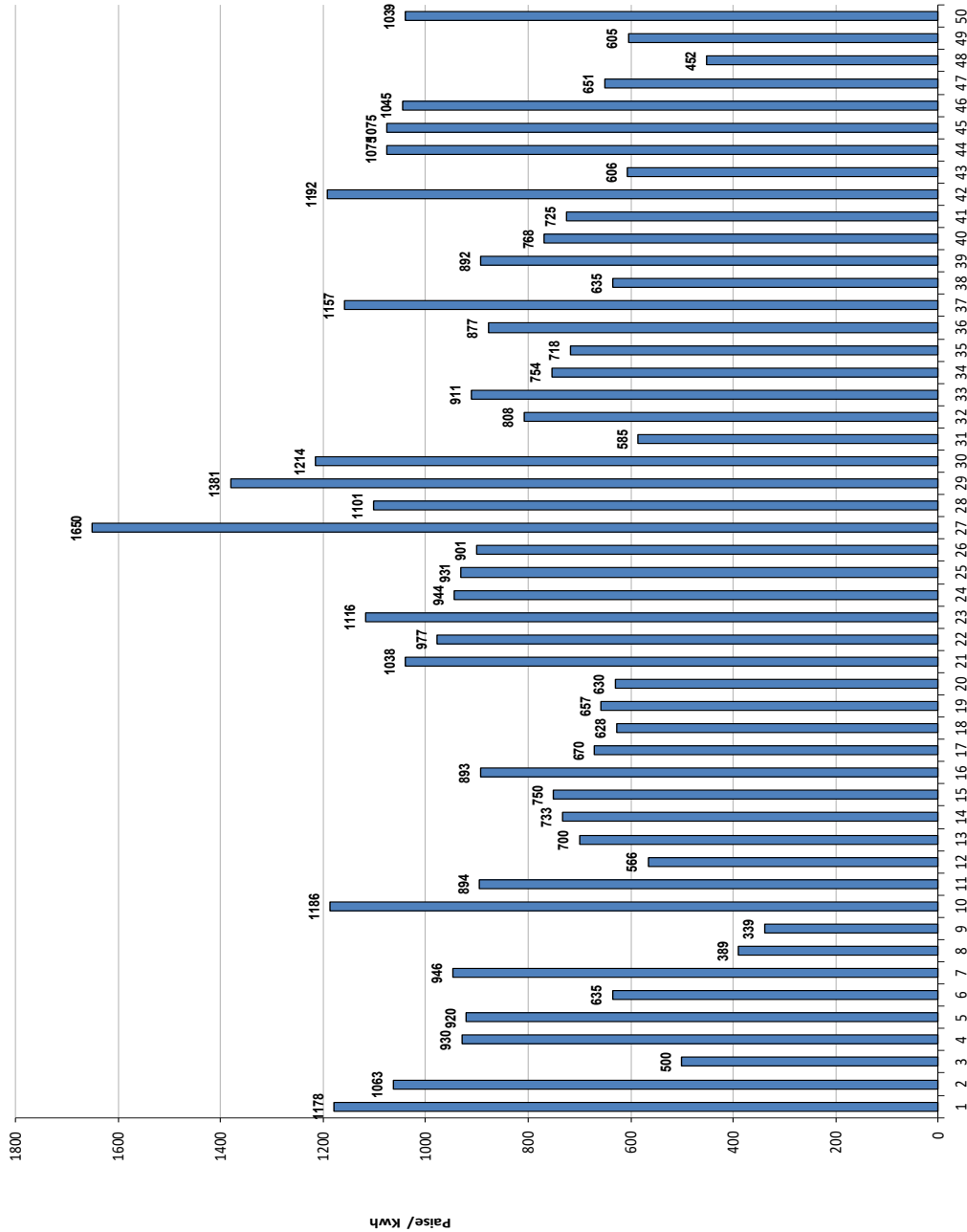

State/Utility Reference

# Electricity Tariff & Duty and Average rates of electricity supply in India

**सारणी सं० 3 (क): कृषि 2 हार्स पावर (400 यूनिट/माह)**  
**TABLE NO.3(a): AGRICULTURE 2 HP (400 Units/Month)**

क्रमांक Sr. No.	युटिलिटी का नाम	Name of Utility	Tariff effective from	Av. Rate (P/KWh)	Duty/Tax (P/KWh)	Total (P/KWh)
1	अंडमान एण्ड निकोबार	Andaman & Nicobar Island	01.06.2019	160	0	160
2	आंध्र प्रदेश	Andhra Pradesh	01.04.2019			
	#REF!			250	0	250
	#REF!			350	0	350
3	अरुणाचल प्रदेश	Arunachal Pradesh	01.06.2018	310	0	310
4	आसाम	Assam	01.04.2019	475	24	499
5	बिहार	Bihar	01.04.2019	575	35	610
6	चंडीगढ़	Chandigarh	01.06.2019	290	0	290
7	छत्तीस गढ़	Chhattisgarh	01.04.2019	480	0	480
8	दादरा एवं नागर हवेली	Dadra & Nagar Haveli	01.06.2019	70	0	70
9	दमन एवं दीव	Daman & Diu	01.06.2019	65	0	65
10	दिल्ली-(बी.वाइ.पी.एल./बी.आर.पी.एल./एन.डी.पी.एल.- टी.पी.डी.डी.एल.)	Delhi-(BYPL/BRPL/NDPL-TPDDL)	01.08.2019	197	10	206
11	गोवा	Goa	01.06.2019	148	0	148
12	गुजरात	Gujarat	01.05.2019	160	0	160
13	गुजरात-(टोरेंट पावर लि., अहमदाबाद)	Gujarat-(Torrent Power Ltd., Ahmedabad)	01.05.2019	330	0	330
14	गुजरात-(टोरेंट पावर लि., सूरत)	Gujarat-(Torrent Power Ltd., Surat)	01.05.2019	70	0	70
15	हरियाणा	Haryana	01.05.2019	10	0	10
16	हिमाचल प्रदेश	Himachal Pradesh	01.07.2019	393	39	432
17	जम्मू व कश्मीर	Jammu & Kashmir	01.10.2016	74	7	81
18	झारखंड	Jharkhand	01.04.2019	510	2	512
19	कर्नाटक	Karnataka	01.04.2019	0	0	0
20	केरल	Kerala	08.07.2019	234	23	257
21	मध्य प्रदेश	Madhya Pradesh	17.08.2019	513	0	513
22	महाराष्ट्र	Maharashtra	01.04.2019	357	0	357
23	महाराष्ट्र-मुंबई-(रिलायंस एनर्जी)	Maharashtra - Mumbai-( Reliance Energy)	01.04.2019	525	0	525
24	मणिपुर	Manipur	01.04.2019	412	0	412
25	मिजोरम	Mizoram	01.04.2019	289	0	289
26	मेघालय	Meghalaya	01.04.2018	337	6	343
27	नागालैंड	Nagaland	01.04.2019	310	0	310
28	उड़ीसा	Odisha	01.06.2019	158	3	161
29	पंजाब	Punjab With Govt. Subsidy	01.06.2019	0	0	0
		Without Govt. Subsidy		528	0	528
30	राजस्थान	Rajasthan	01.02.2020	570	4	574
31	तमिल नाडु	Tamil Nadu	11.08.2017	0	0	0
32	त्रिपुरा	Tripura	01.11.2014	366	0	366
33	उत्तराखण्ड	Uttarakhand	01.04.2019	195	0	195
34	उत्तर प्रदेश	Uttar Pradesh ( URBAN )	12.09.2019	610	46	656
		( RURAL )		205	15	220
35	पश्चिम बंगाल	West Bengal	01.04.2019	510	0	510
36	पश्चिम बंगाल-(आई.पी.सी.एल.)	West Bengal - (IPCL )	01.04.2019			
		(06.00 hrs to 17.00 hrs)		322	0	322
		(17.00 hrs to 23.00 hrs)		602	0	602
		(23.00 hrs to 06.00 hrs)		242	0	242
37	डी.वी.सी.	D.V.C. (Jharkhand Area)	01.06.2019	315	2	317
38	पश्चिम बंगाल-दुर्गापुर परियोजना	West Bengal-Durgapur Projects Ltd.	01.04.2019			
		(06.00 hrs to 17.00 hrs)		318	0	318
		(17.00 hrs to 23.00 hrs)		628	0	628
		(23.00 hrs to 06.00 hrs)		179	0	179
39	तेलंगाना	Telangana	01.04.2018			
		Corporate Farmers		258	0.00	258
		Other than Corporate Farmers		8	0	8

# Electricity Tariff & Duty and Average rates of electricity supply in India

**सारणी सं० 3 (ख): कृषि 3 हार्स पावर (600 यूनिट/माह)**  
**TABLE NO.3(b): AGRICULTURE 3 HP (600 Units/Month)**

क्रमांक Sr. No.	युटिलिटी का नाम	Name of Utility	Tariff effective from	Av. Rate (P/KWh)	Duty/Tax (P/KWh)	Total (P/KWh)
1	अंडमान एण्ड निकोबार	Andaman & Nicobar Island	01.06.2019	160	0	160
2	आंध्र प्रदेश	Andhra Pradesh	01.04.2019			
	#REF!			250	0	250
	#REF!			350	0	350
3	अरुणाचल प्रदेश	Arunachal Pradesh	01.06.2018	310	0	310
4	आसाम	Assam	01.04.2019	475	24	499
5	बिहार	Bihar	01.04.2019	575	35	610
6	चंडीगढ़	Chandigarh	01.06.2019	290	0	290
7	छत्तीस गढ़	Chhattisgarh	01.04.2019	480	0	480
8	दादरा एवं नागर हवेली	Dadra & Nagar Haveli	01.06.2019	70	0	70
9	दमन एवं दीव	Daman & Diu	01.06.2019	65	0	65
10	दिल्ली-(बी.वाइ.पी.एल./बी.आर.पी.एल./एन.डी.पी.एल.- टी.पी.डी.डी.एल.)	Delhi-(BYPL/BRPL/NDPL-TPDDL)	01.08.2019	197	10	206
11	गोवा	Goa	01.06.2019	148	0	148
12	गुजरात	Gujarat	01.05.2019	160	0	160
13	गुजरात-(टोरेंट पावर लि., अहमदाबाद)	Gujarat-(Torrent Power Ltd., Ahmedabad)	01.05.2019	330	0	330
14	गुजरात-(टोरेंट पावर लि., सूरत)	Gujarat-(Torrent Power Ltd., Surat)	01.05.2019	70	0	70
15	हरियाणा	Haryana	01.05.2019	10	0	10
16	हिमाचल प्रदेश	Himachal Pradesh	01.07.2019	385	39	424
17	जम्मू व कश्मीर	Jammu & Kashmir	01.10.2016	74	7	81
18	झारखंड	Jharkhand	01.04.2019	510	2	512
19	कर्नाटक	Karnataka	01.04.2019	0	0	0
20	केरल	Kerala	08.07.2019	234	23	257
21	मध्य प्रदेश	Madhya Pradesh	17.08.2019	538	0	538
22	महाराष्ट्र	Maharashtra	01.04.2019	357	0	357
23	महाराष्ट्र-मुंबई-(रिलायंस एनर्जी)	Maharashtra - Mumbai-( Reliance Energy)	01.04.2019	525	0	525
24	मणिपुर	Manipur	01.04.2019	412	0	412
25	मिजोरम	Mizoram	01.04.2019	289	0	289
26	मेघालय	Meghalaya	01.04.2018	337	6	343
27	नागालैंड	Nagaland	01.04.2019	310	0	310
28	उड़ीसा	Odisha	01.06.2019	157	3	160
29	पंजाब	Punjab With Govt. Subsidy	01.06.2019	0	0	0
		Without Govt. Subsidy		528	0	528
30	राजस्थान	Rajasthan	01.02.2020	570	4	574
31	तमिल नाडु	Tamil Nadu	11.08.2017	0	0	0
32	त्रिपुरा	Tripura	01.11.2014	366	0	366
33	उत्तराखण्ड	Uttarakhand	01.04.2019	195	0	195
34	उत्तर प्रदेश	Uttar Pradesh ( URBAN )	12.09.2019	610	46	656
		( RURAL )		205	15	220
35	पश्चिम बंगाल	West Bengal	01.04.2019	510	0	510
36	पश्चिम बंगाल-(आई.पी.सी.एल.)	West Bengal - (IPCL )	01.04.2019			
		(06.00 hrs to 17.00 hrs)		322	0	322
		(17.00 hrs to 23.00 hrs)		602	0	602
		(23.00 hrs to 06.00 hrs)		242	0	242
37	डी.वी.सी.	D.V.C. (Jharkhand Area)	01.06.2019	315	2	317
38	पश्चिम बंगाल-दुर्गापुर परियोजना	West Bengal-Durgapur Projects Ltd.	01.04.2019			
		(06.00 hrs to 17.00 hrs)		318	0	318
		(17.00 hrs to 23.00 hrs)		628	0	628
		(23.00 hrs to 06.00 hrs)		179	0	179
39	तेलंगाना	Telangana	01.04.2018			
		Corporate Farmers		255	0.00	255
		Other than Corporate Farmers		5	0	5

Index of States

- 1 A&N Island
- 2 AP-With DSM Measures
- 3 AP-w/o DSM Measures
- 4 Arunachal Pradesh
- 5 Assam
- 6 Bihar
- 7 Chandigarh
- 8 Chhattisgarh
- 9 Dadr&Ngr Haveli
- 10 Daman & Diu
- 11 Delhi (BSES/TPDDL)
- 12 Goa
- 13 Gujarat
- 14 Gujarat (Ahmadabad)
- 15 Gujarat (Surat)
- 16 Haryana
- 17 Himachal Pradesh
- 18 Jammu & Kashmir
- 19 Jharkhand
- 20 Karnataka
- 21 Kerala
- 22 Madhya Pradesh
- 23 Maharashtra
- 24 Maharashtra - Mumbai-( Reliance Energy)
- 25 Manipur
- 26 Mizoram
- 27 Meghalaya
- 28 Nagaland
- 29 Odisha
- 30 Punjab with subsidy
- 31 Punjab without subsidy
- 32 Rajasthan
- 33 Tamil Nadu
- 34 Tripura
- 35 Uttarakhand
- 36 U. P. (Urban)
- 37 U. P. (Rural)
- 38 West Bengal
- 39 West Bengal (DPSC) (06.00 hrs to 17.00 hrs)
- 40 West Bengal (DPSC) (17.00 hrs to 23.00 hrs)
- 41 West Bengal (DPSC) (23.00 hrs to 06.00 hrs)
- 42 D.V.C. (Jharkhand Area)
- 43 West Bengal (DPL) (06.00 hrs to 17.00 hrs)
- 44 West Bengal (DPL) (17.00 hrs to 23.00 hrs)
- 45 West Bengal (DPL) (23.00 hrs to 06.00 hrs)
- 46 Telangana-Corporate farmers
- 47 Telangana-Other than corporate farmers

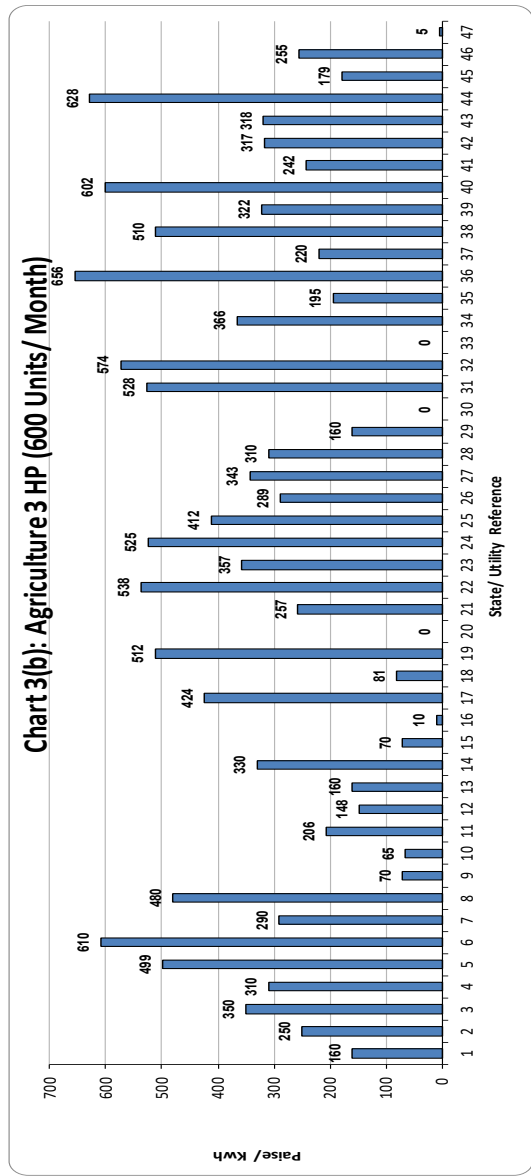
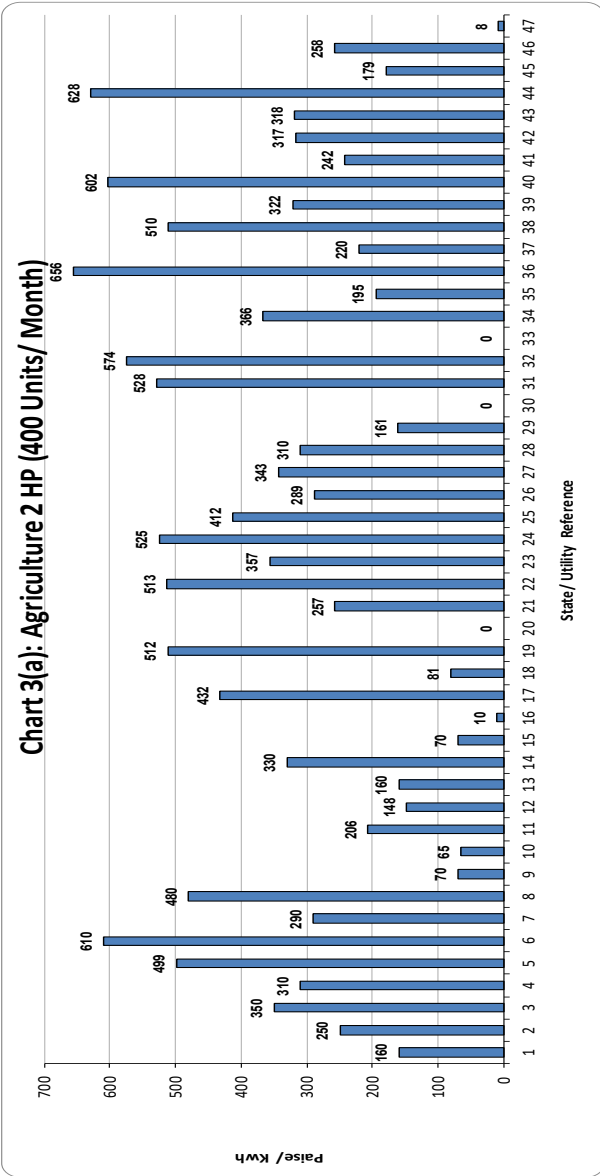



# Electricity Tariff & Duty and Average rates of electricity supply in India

**सारणी सं० 3 (ग): कृषि 5 हास पावर (1000 यूनिट/माह)**  
**TABLE NO.3(c): AGRICULTURE 5 HP (1000 Units/Month)**

क्रमांक Sr. No.	युटिलिटी का नाम	Name of Utility	Tariff effective from	Av. Rate (P/KWh)	Duty/Tax (P/KWh)	Total (P/KWh)
1	अंडमान एण्ड निकोबार	Andaman & Nicobar Island	01.06.2019	160	0	160
2	आंध्र प्रदेश	Andhra Pradesh	01.04.2019			
	#REF!			250	0	250
	#REF!			350	0	350
3	अरुणाचल प्रदेश	Arunachal Pradesh	01.06.2018	310	0	310
4	आसाम	Assam	01.04.2019	475	24	499
5	बिहार	Bihar	01.04.2019	575	35	610
6	चंडीगढ़	Chandigarh	01.06.2019	290	0	290
7	छत्तीस गढ़	Chhattisgarh	01.04.2019	480	0	480
8	दादरा एवं नागर हवेली	Dadra & Nagar Haveli	01.06.2019	70	0	70
9	दमन एवं दीव	Daman & Diu	01.06.2019	65	0	65
10	दिल्ली-(बी.वाइ.पी.एल./बी.आर.पी.एल./एन.डी.पी.एल.- टी.पी.डी.डी.एल.)	Delhi-(BYPL/BRPL/NDPL-TPDDL)	01.08.2019	197	10	206
11	गोवा	Goa	01.06.2019	148	0	148
12	गुजरात	Gujarat	01.05.2019	160	0	160
13	गुजरात-(टोरेंट पावर लि., अहमदाबाद)	Gujarat-(Torrent Power Ltd., Ahmedabad)	01.05.2019	330	0	330
14	गुजरात-(टोरेंट पावर लि., सूरत)	Gujarat-(Torrent Power Ltd., Surat)	01.05.2019	70	0	70
15	हरियाणा	Haryana	01.05.2019	10	0	10
16	हिमाचल प्रदेश	Himachal Pradesh	01.07.2019	379	38	417
17	जम्मू व कश्मीर	Jammu & Kashmir	01.10.2016	74	7	81
18	झारखंड	Jharkhand	01.04.2019	510	2	512
19	कर्नाटक	Karnataka	01.04.2019	0	0	0
20	केरल	Kerala	08.07.2019	234	23	257
21	मध्य प्रदेश	Madhya Pradesh	17.08.2019	566	0	566
22	महाराष्ट्र	Maharashtra	01.04.2019	357	0	357
23	महाराष्ट्र-मुम्बई-(रिलायंस एनर्जी)	Maharashtra - Mumbai-( Reliance Energy)	01.04.2019	525	0	525
24	मणीपुर	Manipur	01.04.2019	412	0	412
25	मिज़ोरम	Mizoram	01.04.2019	289	0	289
26	मेघालय	Meghalaya	01.04.2018	337	6	343
27	नागालैंड	Nagaland	01.04.2019	310	0	310
28	उड़ीसा	Odisha	01.06.2019	155	3	158
29	पंजाब	Punjab With Govt. Subsidy	01.06.2019	0	0	0
		Without Govt. Subsidy		528	0	528
30	राजस्थान	Rajasthan	01.02.2020	570	4	574
31	तमिल नाडु	Tamil Nadu	11.08.2017	0	0	0
32	त्रिपुरा	Tripura	01.11.2014	366	0	366
33	उत्तराखण्ड	Uttarakhand	01.04.2019	195	0	195
34	उत्तर प्रदेश	Uttar Pradesh ( URBAN )	12.09.2019	610	46	656
		( RURAL )		205	15	220
35	पश्चिम बंगाल	West Bengal	01.04.2019	510	0	510
36	पश्चिम बंगाल-(आई.पी.सी.एल.)	West Bengal - (IPCL )	01.04.2019			
		(06.00 hrs to 17.00 hrs)		322	0	322
		(17.00 hrs to 23.00 hrs)		602	0	602
		(23.00 hrs to 06.00 hrs)		242	0	242
37	डी.वी.सी.	D.V.C. (Jharkhand Area)	01.06.2019	315	2	317
38	पश्चिम बंगाल-दुर्गापुर परियोजना	West Bengal-Durgapur Projects Ltd.	01.04.2019			
		(06.00 hrs to 17.00 hrs)		318	0	318
		(17.00 hrs to 23.00 hrs)		628	0	628
		(23.00 hrs to 06.00 hrs)		179	0	179
39	तेलंगाना	Telangana	01.04.2018			
		Corporate Farmers		253	0.00	253
		Other than Corporate Farmers		3	0	3

# Electricity Tariff & Duty and Average rates of electricity supply in India

**सारणी सं० 3 (घ): कृषि 10 हार्स पावर (2000 यूनिट/माह)**  
**TABLE NO.3(d): AGRICULTURE 10 HP (2000 Units/Month)**

क्रमांक Sr. No.	युटिलिटी का नाम	Name of Utility	Tariff effective from	Av. Rate (P/KWh)	Duty/Tax (P/KWh)	Total (P/KWh)
1	अंडमान एण्ड निकोबार	Andaman & Nicobar Island	01.06.2019	160	0	160
2	आंध्र प्रदेश	Andhra Pradesh	01.04.2019			
	#REF!			250	0	250
	#REF!			350	0	350
3	अरुणाचल प्रदेश	Arunachal Pradesh	01.06.2018	310	0	310
4	आसाम	Assam	01.04.2019	475	24	499
5	बिहार	Bihar	01.04.2019	575	35	610
6	चंडीगढ़	Chandigarh	01.06.2019	290	0	290
7	छत्तीस गढ़	Chhattisgarh	01.04.2019	480	0	480
8	दादरा एवं नागर हवेली	Dadra & Nagar Haveli	01.06.2019	70	0	70
9	दमन एवं दीव	Daman & Diu	01.06.2019	65	0	65
10	दिल्ली-(बी.वाइ.पी.एल./बी.आर.पी.एल./एन.डी.पी.एल.- टी.पी.डी.डी.एल.)	Delhi-(BYPL/BRPL/NDPL-TPDDL)	01.08.2019	197	10	206
11	गोवा	Goa	01.06.2019	148	0	148
12	गुजरात	Gujarat	01.05.2019	160	0	160
13	गुजरात-(टॉरेंट पावर लि., अहमदाबाद)	Gujarat-(Torrent Power Ltd., Ahmedabad)	01.05.2019	330	0	330
14	गुजरात-(टॉरेंट पावर लि., सुरत)	Gujarat-(Torrent Power Ltd., Surat)	01.05.2019	70	0	70
15	हरियाणा	Haryana	01.05.2019	10	0	10
16	हिमाचल प्रदेश	Himachal Pradesh	01.07.2019	375	37	412
17	जम्मू व कश्मीर	Jammu & Kashmir	01.10.2016	74	7	81
18	झारखंड	Jharkhand	01.04.2019	510	2	512
19	कर्नाटक	Karnataka	01.04.2019	0	0	0
20	केरल	Kerala	08.07.2019	234	23	257
21	मध्य प्रदेश	Madhya Pradesh	17.08.2019	591	0	591
22	महाराष्ट्र	Maharashtra	01.04.2019	357	0	357
23	महाराष्ट्र-मुंबई-(रिलायंस एनर्जी)	Maharashtra - Mumbai-(Reliance Energy)	01.04.2019	525	0	525
24	मणिपुर	Manipur	01.04.2019	412	0	412
25	मिजोरम	Mizoram	01.04.2019	289	0	289
26	मेघालय	Meghalaya	01.04.2018	337	6	343
27	नागालैंड	Nagaland	01.04.2019	310	0	310
28	उड़ीसा	Odisha	01.06.2019	155	3	158
29	पंजाब	Punjab With Govt. Subsidy	01.06.2019	0	0	0
		Without Govt. Subsidy		528	0	528
30	राजस्थान	Rajasthan	01.02.2020	570	4	574
31	तमिल नाडु	Tamil Nadu	11.08.2017	0	0	0
32	त्रिपुरा	Tripura	01.11.2014	477	0	477
33	उत्तराखण्ड	Uttarakhand	01.04.2019	195	0	195
34	उत्तर प्रदेश	Uttar Pradesh ( URBAN )	12.09.2019	610	46	656
		( RURAL )		205	15	220
35	पश्चिम बंगाल	West Bengal	01.04.2019	510	0	510
36	पश्चिम बंगाल-(आई.पी.सी.एल.)	West Bengal - (IPCL )	01.04.2019			
		(06.00 hrs to 17.00 hrs)		322	0	322
		(17.00 hrs to 23.00 hrs)		602	0	602
		(23.00 hrs to 06.00 hrs)		242	0	242
37	डी.वी.सी.	D.V.C. (Jharkhand Area)	01.06.2019	315	2	317
38	पश्चिम बंगाल-दुर्गापुर परियोजना	West Bengal-Durgapur Projects Ltd.	01.04.2019			
		(06.00 hrs to 17.00 hrs)		318	0	318
		(17.00 hrs to 23.00 hrs)		628	0	628
		(23.00 hrs to 06.00 hrs)		179	0	179
39	तेलंगाना	Telangana	01.04.2018			
		Corporate Farmers		252	0.00	252
		Other than Corporate Farmers		2	0	2

**Chart 3(c): Agriculture 5 HP (1000 Units/ Month)**

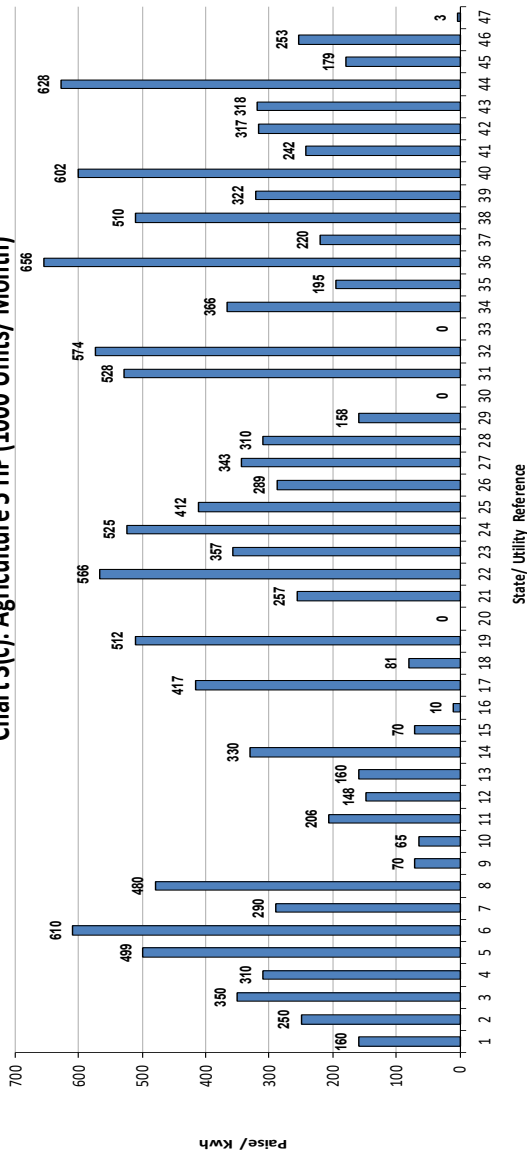

**Chart 3(d): Agriculture 10 HP (2000 Units/ Month)**

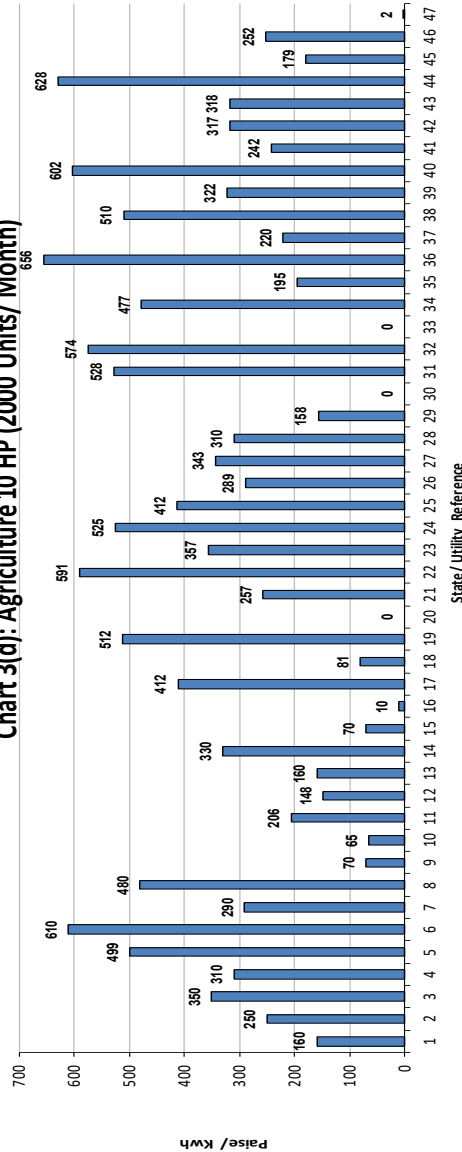

Index of States

- 1 A&N Island
- 2 AP-With DSM Measures
- 3 AP-w/o DSM Measures
- 4 Arunachal Pradesh
- 5 Assam
- 6 Bihar
- 7 Chandigarh
- 8 Chhattisgarh
- 9 Dadr&Ngr-Haveli
- 10 Daman & Diu
- 11 Delhi (BSES/PPDL)
- 12 Goa
- 13 Gujarat
- 14 Gujarat (Ahmadabad)
- 15 Gujarat (Surat)
- 16 Haryana
- 17 Himachal Pradesh
- 18 Jammu & Kashmir
- 19 Jharkhand
- 20 Karnataka
- 21 Kerala
- 22 Madhya Pradesh
- 23 Maharashtra
- 24 Maharashtra - Mumbai-(Reliance Energy)
- 25 Manipur
- 26 Mizoram
- 27 Meghalaya
- 28 Nagaland
- 29 Odisha
- 30 Punjab with subsidy
- 31 Punjab without subsidy
- 32 Rajasthan
- 33 Tamil Nadu
- 34 Tripura
- 35 Uttarakhnad
- 36 U. P. (Urban)
- 37 U. P. (Rural)
- 38 West Bengal
- 39 West Bengal (DPSC) (06.00 hrs to 17.00 hrs)
- 40 West Bengal (DPSC) (17.00 hrs to 23.00 hrs)
- 41 West Bengal (DPSC) (23.00 hrs to 06.00 hrs)
- 42 D.V.C. (Jharkhand Area)
- 43 West Bengal (DPL) (06.00 hrs to 17.00 hrs)
- 44 West Bengal (DPL) (17.00 hrs to 23.00 hrs)
- 45 West Bengal (DPL) (23.00 hrs to 06.00 hrs)
- 46 Telangana-Corporate farmers
- 47 Telangana-Other than corporate farmers

# Electricity Tariff & Duty and Average rates of electricity supply in India

**सारणी सं० 4 (क): लघु उद्योग 5 कि०. वा०. (750 यूनिट/माह)**  
**TABLE NO.4(a): SMALL INDUSTRIES 5 KW (750 Units/Month)**

क्रमांक Sr. No.	युटिलिटी का नाम	Name of Utility	Tariff effective from	Av. Rate (P/KWh)	Duty/Tax (P/KWh)	Total (P/KWh)
1	अंडमान एण्ड निकोबार	Andaman & Nicobar Island	01.06.2019	667	0	667
2	आंध्र प्रदेश	Andhra Pradesh	01.04.2019	720	6	726
3	अरुणाचल प्रदेश	Arunachal Pradesh	01.06.2018	430	0	430
4	आसाम (शहरी क्षेत्र)	Assam (Urban Areas)	01.04.2019	573	29	602
	(ग्रामीण क्षेत्र)	(Rural Areas)		542	27	569
5	बिहार	Bihar	01.04.2019	829	50	879
6	चंडीगढ़	Chandigarh	01.06.2019	500	11	511
7	छत्तीस गढ़	Chhattisgarh	01.04.2019	542	16	558
8	दादरा एवं नागर हवेली	Dadra & Nagar Haveli	01.06.2019	404	0	404
9	दमन एवं दीव	Daman & Diu	01.06.2019	367	0	367
10	दिल्ली-(बी.वाइ.पी.एल./बी.आर.पी.एल./एन.डी.पी.एल.- टी.पी.डी.डी.एल.)	Delhi-(BYPL/BRPL/NDPL-TPDDL)	01.08.2019	1046	52	1099
11	दिल्ली-(एन.डी.एम.सी.)	Delhi-(NDMC)	01.08.2019	1046	52	1099
12	गोवा	Goa	01.06.2019	378	70	448
13	गुजरात	Gujarat	01.05.2019	527	53	579
14	गुजरात-(टोरेंट पावर लि., अहमदाबाद)	Gujarat-(Torrent Power Ltd., Ahmedabad)	01.05.2019	497	50	546
15	गुजरात-(टोरेंट पावर लि., सुरत)	Gujarat-(Torrent Power Ltd., Surat)	01.05.2019	482	48	530
16	हरियाणा	Haryana	01.05.2019	747	10	757
17	हिमाचल प्रदेश	Himachal Pradesh	01.07.2019	494	10	504
18	जम्मू व कश्मीर	Jammu & Kashmir	01.10.2016	363	36	400
19	झारखंड	Jharkhand	01.04.2019	755	5	760
20	कर्नाटक	Karnataka	01.04.2019			
		Bruhat Bangalore Mahangara Palike, Municipal Corp.& all Urban		662	60	722
		Areas under Village Panchayats		616	55	671
21	केरल	Kerala	08.07.2019	581	57	638
22	लक्षद्वीप	Lakshadweep	01.06.2019	687	0	687
23	मध्य प्रदेश	Madhya Pradesh (Urban Areas)	17.08.2019	873	79	952
		(Rural Areas)		797	72	868
24	महाराष्ट्र	Maharashtra	01.04.2019	668	81	749
25	महाराष्ट्र-मुम्बई ( बी.ई.एस.टी.)	Maharashtra - Mumbai-( B.E.S.T )	01.04.2019	667	96	763
26	महाराष्ट्र-मुम्बई ( रिलायंस एनर्जी)	Maharashtra - Mumbai-( Reliance Energy)	01.04.2019	900	118	1017
27	महाराष्ट्र-मुम्बई (टाटा)	Maharashtra - Mumbai-( TATA's)	01.04.2019	1013	128	1141
28	मणीपुर	Manipur	01.04.2019	453	0	453
29	मिजोरम	Mizoram	01.04.2019	489	0	489
30	मेघालय	Meghalaya	01.04.2018	673	5	678
31	नागालैंड	Nagaland	01.04.2019	602	0	602
32	उड़ीसा	Odisha	01.06.2019	599	29	628
33	पुडुचेरी	Puducherry	01.06.2019	596	0	596
34	पंजाब	Punjab	01.06.2019	656	85	741
35	राजस्थान	Rajasthan	01.02.2020	713	65	778
36	सिक्किम	Sikkim ( URBAN )	01.04.2018	560	0	560
		( RURAL )		380	0	380
37	तमिल नाडु	Tamil Nadu	11.08.2017	455	23	478
38	त्रिपुरा	Tripura	01.11.2014	740	0	740
39	उत्तराखण्ड	Uttarakhand	01.04.2019	532	30	562
40	उत्तर प्रदेश	Uttar Pradesh ( URBAN )	12.09.2019	870	65	935
		( RURAL )		805	60	865
41	पश्चिम बंगाल	West Bengal ( URBAN )	01.04.2019	722	18	740
		( RURAL )		704	18	722
42	पश्चिम बंगाल-कोलकता-(सी.ई.एस.सी.)	West Bengal - (CESC Ltd., Kolkata)	01.04.2017	708	18	726
43	पश्चिम बंगाल-(आई.पी.सी.एल.)	West Bengal - (IPCL)	01.04.2019	463	12	474
44	डी.वी.सी.	D.V.C. (Jharkhand Area)	01.06.2019	612	5	617
45	पश्चिम बंगाल-दुर्गापुर परियोजना	West Bengal-Durgapur Projects Ltd.	01.04.2019	517	13	530
46	तेलंगाना	Telangana	01.04.2018	720	6	726

# Electricity Tariff & Duty and Average rates of electricity supply in India

सारणी सं० 4 (ख): लघु उद्योग 10 कि० वा०. (1500 यूनिट/माह)

TABLE NO.4(b): SMALL INDUSTRIES 10 KW (1500 Units/Month)

क्रमांक Sr. No.	युटिलिटी का नाम	Name of Utility	Tariff effective from	Av. Rate (P/KWh)	Duty/Tax (P/KWh)	Total (P/KWh)
1	अंडमान एण्ड निकोबार	Andaman & Nicobar Island	01.06.2019	733	0	733
2	आंध्र प्रदेश	Andhra Pradesh	01.04.2019	720	6	726
3	अरुणाचल प्रदेश	Arunachal Pradesh	01.06.2018	430	0	430
4	आसाम (शहरी क्षेत्र)	Assam (Urban Areas)	01.04.2019	573	29	602
	(ग्रामीण क्षेत्र)	(Rural Areas)		542	27	569
5	बिहार	Bihar	01.04.2019	829	50	879
6	चंडीगढ़	Chandigarh	01.06.2019	500	11	511
7	छत्तीस गढ़	Chhattisgarh	01.04.2019	542	16	558
8	दादरा एवं नागर हवेली	Dadra & Nagar Haveli	01.06.2019	404	0	404
9	दमन एवं दीव	Daman & Diu	01.06.2019	367	0	367
10	दिल्ली-(बी.वाइ.पी.एल./बी.आर.पी.एल./एन.डी.पी.एल.- टी.पी.डी.डी.एल.)	Delhi-(BYPL/BRPL/NDPL-TPDDL)	01.08.2019	1046	52	1099
11	दिल्ली-(एन.डी.एम.सी.)	Delhi-(NDMC)	01.08.2019	1046	52	1099
12	गोवा	Goa	01.06.2019	395	70	465
13	गुजरात	Gujarat	01.05.2019	527	53	579
14	गुजरात-(टोरेंट पावर लि., अहमदाबाद)	Gujarat-(Torrent Power Ltd., Ahmedabad)	01.05.2019	510	51	561
15	गुजरात-(टोरेंट पावर लि., सुरत)	Gujarat-(Torrent Power Ltd., Surat)	01.05.2019	482	48	530
16	हरियाणा	Haryana	01.05.2019	747	10	757
17	हिमाचल प्रदेश	Himachal Pradesh	01.07.2019	484	10	494
18	जम्मू व कश्मीर	Jammu & Kashmir	01.10.2016	363	36	400
19	झारखंड	Jharkhand	01.04.2019	755	5	760
20	कर्नाटक	Karnataka	01.04.2019			
		Bruhat Bangalore Mahangara Palike, Municipal Corp.& all Urban		705	63	769
		Areas under Village Panchayats		657	59	717
21	केरल	Kerala	08.07.2019	573	57	630
22	लक्षद्वीप	Lakshadweep	01.06.2019	687	0	687
23	मध्य प्रदेश	Madhya Pradesh (Urban Areas)	17.08.2019	873	79	952
		(Rural Areas)		797	72	868
24	महाराष्ट्र	Maharashtra	01.04.2019	638	78	717
25	महाराष्ट्र-मुम्बई (बी.ई.एस.टी.)	Maharashtra - Mumbai-( B.E.S.T )	01.04.2019	642	94	736
26	महाराष्ट्र-मुम्बई (रिलायंस एनर्जी)	Maharashtra - Mumbai-( Reliance Energy)	01.04.2019	875	115	991
27	महाराष्ट्र-मुम्बई (टाटा)	Maharashtra - Mumbai-( TATA's)	01.04.2019	988	126	1114
28	मणीपुर	Manipur	01.04.2019	453	0	453
29	मिजोरम	Mizoram	01.04.2019	508	0	508
30	मेघालय	Meghalaya	01.04.2018	673	5	678
31	नागालैंड	Nagaland	01.04.2019	623	0	623
32	उड़ीसा	Odisha	01.06.2019	596	29	625
33	पुडुचेरी	Puducherry	01.06.2019	588	0	588
34	पंजाब	Punjab	01.06.2019	656	85	741
35	राजस्थान	Rajasthan	01.02.2020	728	65	793
36	सिक्किम	Sikkim ( URBAN )	01.04.2018	622	0	622
		( RURAL )		457	0	457
37	तमिल नाडु	Tamil Nadu	11.08.2017	653	33	685
38	त्रिपुरा	Tripura	01.11.2014	740	0	740
39	उत्तराखण्ड	Uttarakhand	01.04.2019	532	30	562
40	उत्तर प्रदेश	Uttar Pradesh ( URBAN )	12.09.2019	918	69	987
		( RURAL )		849	64	913
41	पश्चिम बंगाल	West Bengal ( URBAN )	01.04.2019	763	19	782
		( RURAL )		744	19	763
42	पश्चिम बंगाल-कोलकता-(सी.ई.एस.सी.)	West Bengal - (CESC Ltd., Kolkata)	01.04.2017	732	18	750
43	पश्चिम बंगाल-(आई.पी.सी.एल.)	West Bengal - (IPCL)	01.04.2019	500	12	512
44	डी.वी.सी.	D.V.C. (Jharkhand Area)	01.06.2019	612	5	617
45	पश्चिम बंगाल-दुर्गापुर परियोजना	West Bengal-Durgapur Projects Ltd.	01.04.2019	520	13	533
46	तेलंगाना	Telangana	01.04.2018	715	6	721

**Chart 4(a): Small Industries 5 kW (750 Units/ Month)**

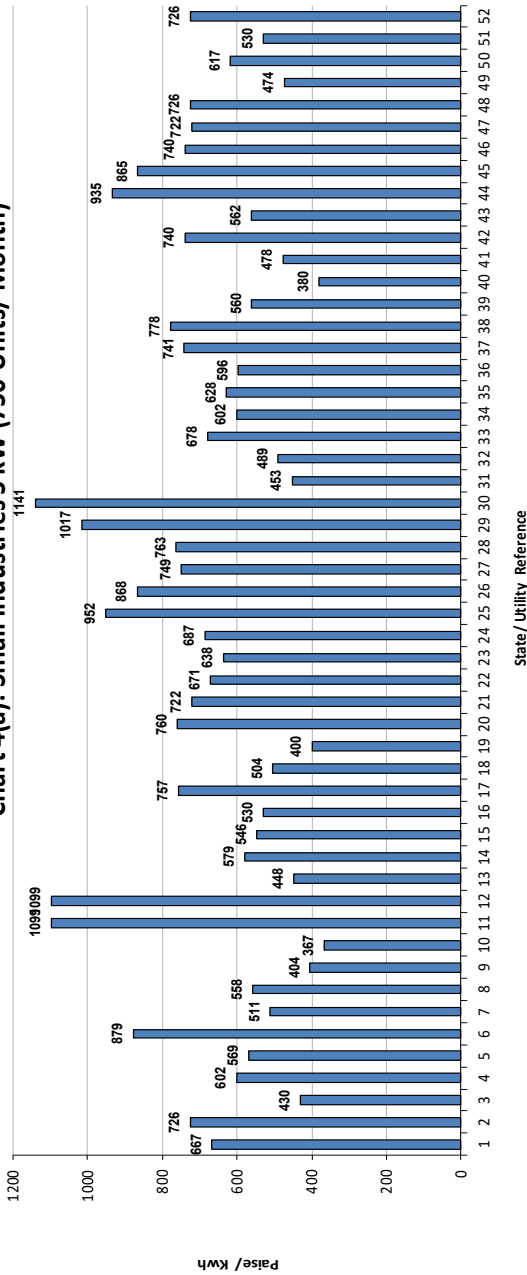

**Chart 4(b): Small industries 10 kW (1500 Units/ Month)**

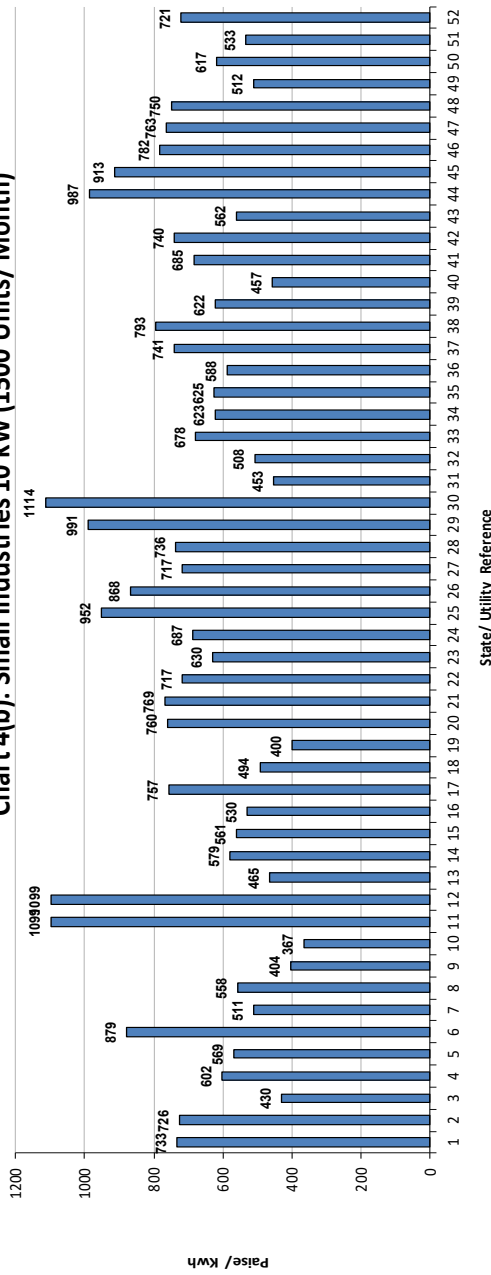

**Index of States**

- 1 A&N Island
- 2 Andhra Pradesh
- 3 Arunachal Pradesh
- 4 Assam (Urban)
- 5 Assam (Rural)
- 6 Bihar
- 7 Chandigarh
- 8 Chhattisgarh
- 9 Dadra & Ngr Haveli
- 10 Daman & Diu
- 11 Delhi (BSES/TPDDL)
- 12 Delhi (NDMC)
- 13 Goa
- 14 Gujarat
- 15 Gujarat (Ahmadabad)
- 16 Gujarat (Surat)
- 17 Haryana
- 18 Himachal Pradesh
- 19 Jammu & Kashmir
- 20 Jharkhand
- 21 Karnataka(Non-Rural)
- 22 Karnataka(Rural)
- 23 Kerala
- 24 Lakshadweep
- 25 MP (Urban)
- 26 MP (Rural)
- 27 Maharashtra
- 28 Maharashtra - Mumbai( B.E. S. T.)
- 29 Maharashtra - Mumbai( Reliance Energy)
- 30 Maharashtra - Mumbai-( TATA's)
- 31 Manipur
- 32 Mizoram
- 33 Meghalaya
- 34 Nagaland
- 35 Odisha
- 36 Puducherry
- 37 Punjab
- 38 Rajasthan
- 39 Sikkim (Urban)
- 40 Sikkim (Rural)
- 41 Tamil Nadu
- 42 Tripura
- 43 Uttarakhnad
- 44 U. P. (Urban)
- 45 U. P. (Rural)
- 46 West Bengal (Urban)
- 47 West Bengal (Rural)
- 48 W. B. (Kolkata CESC)
- 49 West Bengal-DPSC
- 50 D.V.C. (Jharkhand Area)
- 51 West Bengal (DPL)
- 52 Telangana

# Electricity Tariff & Duty and Average rates of electricity supply in India

**सारणी सं० 4 (ग): लघु उद्योग 15 कि०. वा०. (2250 यूनिट/माह)**  
**TABLE NO.4(c): SMALL INDUSTRIES 15 KW (2250 Units/Month)**

क्रमांक Sr. No.	युटिलिटी का नाम	Name of Utility	Tariff effective from	Av. Rate (P/KWh)	Duty/Tax (P/KWh)	Total (P/KWh)
1	अंडमान एण्ड निकोबार	Andaman & Nicobar Island	01.06.2019	756	0	756
2	आंध्र प्रदेश	Andhra Pradesh	01.04.2019	720	6	726
3	अरुणाचल प्रदेश	Arunachal Pradesh	01.06.2018	430	0	430
4	आसाम (शहरी क्षेत्र)	Assam (Urban Areas)	01.04.2019	573	29	602
	(ग्रामीण क्षेत्र)	(Rural Areas)		542	27	569
5	बिहार	Bihar	01.04.2019	829	50	879
6	चंडीगढ़	Chandigarh	01.06.2019	500	11	511
7	छत्तीस गढ़	Chhattisgarh	01.04.2019	542	16	558
8	दादरा एवं नागर हवेली	Dadra & Nagar Haveli	01.06.2019	455	0	455
9	दमन एवं दीव	Daman & Diu	01.06.2019	367	0	367
10	दिल्ली-(बी.वाइ.पी.एल./बी.आर.पी.एल./एन.डी.पी.एल.- टी.पी.डी.डी.एल.)	Delhi-(BYPL/BRPL/NDPL-TPDDL)	01.08.2019	1046	52	1099
11	दिल्ली-(एन.डी.एम.सी.)	Delhi-(NDMC)	01.08.2019	1046	52	1099
12	गोवा	Goa	01.06.2019	400	70	470
13	गुजरात	Gujarat	01.05.2019	527	53	579
14	गुजरात-(टॉरेंट पावर लि., अहमदाबाद)	Gujarat-(Torrent Power Ltd., Ahmedabad)	01.05.2019	510	51	561
15	गुजरात-(टॉरेंट पावर लि., सुरत)	Gujarat-(Torrent Power Ltd., Surat)	01.05.2019	515	52	567
16	हरियाणा	Haryana	01.05.2019	782	10	792
17	हिमाचल प्रदेश	Himachal Pradesh	01.07.2019	481	10	491
18	जम्मू व कश्मीर	Jammu & Kashmir	01.10.2016	363	36	400
19	झारखंड	Jharkhand	01.04.2019	755	5	760
20	कर्नाटक	Karnataka	01.04.2019			
		Bruhat Bangalore Mahangara Palike, Municipal Corp.& all Urban		720	65	785
		Areas under Village Panchayats		675	61	735
21	केरल	Kerala	08.07.2019	615	57	672
22	लक्षद्वीप	Lakshadweep	01.06.2019	687	0	687
23	मध्य प्रदेश	Madhya Pradesh (Urban Areas)	17.08.2019	873	79	952
		(Rural Areas)		797	72	868
24	महाराष्ट्र	Maharashtra	01.04.2019	629	77	706
25	महाराष्ट्र-मुम्बई ( बी.ई.एस.टी.)	Maharashtra - Mumbai-( B.E.S.T )	01.04.2019	634	93	727
26	महाराष्ट्र-मुम्बई ( रिलायंस एनर्जी)	Maharashtra - Mumbai-( Reliance Energy)	01.04.2019	867	115	982
27	महाराष्ट्र-मुम्बई (टाटा)	Maharashtra - Mumbai-( TATA's)	01.04.2019	980	125	1105
28	मणीपुर	Manipur	01.04.2019	453	0	453
29	मिजोरम	Mizoram	01.04.2019	514	0	514
30	मेघालय	Meghalaya	01.04.2018	673	5	678
31	नागालैंड	Nagaland	01.04.2019	631	0	631
32	उड़ीसा	Odisha	01.06.2019	595	29	624
33	पुडुचेरी	Puducherry	01.06.2019	585	0	585
34	पंजाब	Punjab	01.06.2019	656	85	741
35	राजस्थान	Rajasthan	01.02.2020	733	65	798
36	सिक्किम	Sikkim ( URBAN )	01.04.2018	653	0	653
		( RURAL )		498	0	498
37	तमिल नाडु	Tamil Nadu	11.08.2017	653	33	685
38	त्रिपुरा	Tripura	01.11.2014	764	0	764
39	उत्तराखण्ड	Uttarakhand	01.04.2019	532	30	562
40	उत्तर प्रदेश	Uttar Pradesh ( URBAN )	12.09.2019	943	71	1014
		( RURAL )		873	65	938
41	पश्चिम बंगाल	West Bengal ( URBAN )	01.04.2019	781	59	839
		( RURAL )		760	57	817
42	पश्चिम बंगाल-कोलकता-(सी.ई.एस.सी.)	West Bengal - (CESC Ltd., Kolkata)	01.04.2017	744	56	800
43	पश्चिम बंगाल-(आई.पी.सी.एल.)	West Bengal - (IPCL)	01.04.2019	515	39	554
44	डी.वी.सी.	D.V.C. (Jharkhand Area)	01.06.2019	612	5	617
45	पश्चिम बंगाल-दुर्गापुर परियोजना	West Bengal-Durgapur Projects Ltd.	01.04.2019	522	39	561
46	तेलंगाना	Telangana	01.04.2018	723	6	729

**Chart 4(c): Small Industries 15 kW (2250 Units/ Month)**

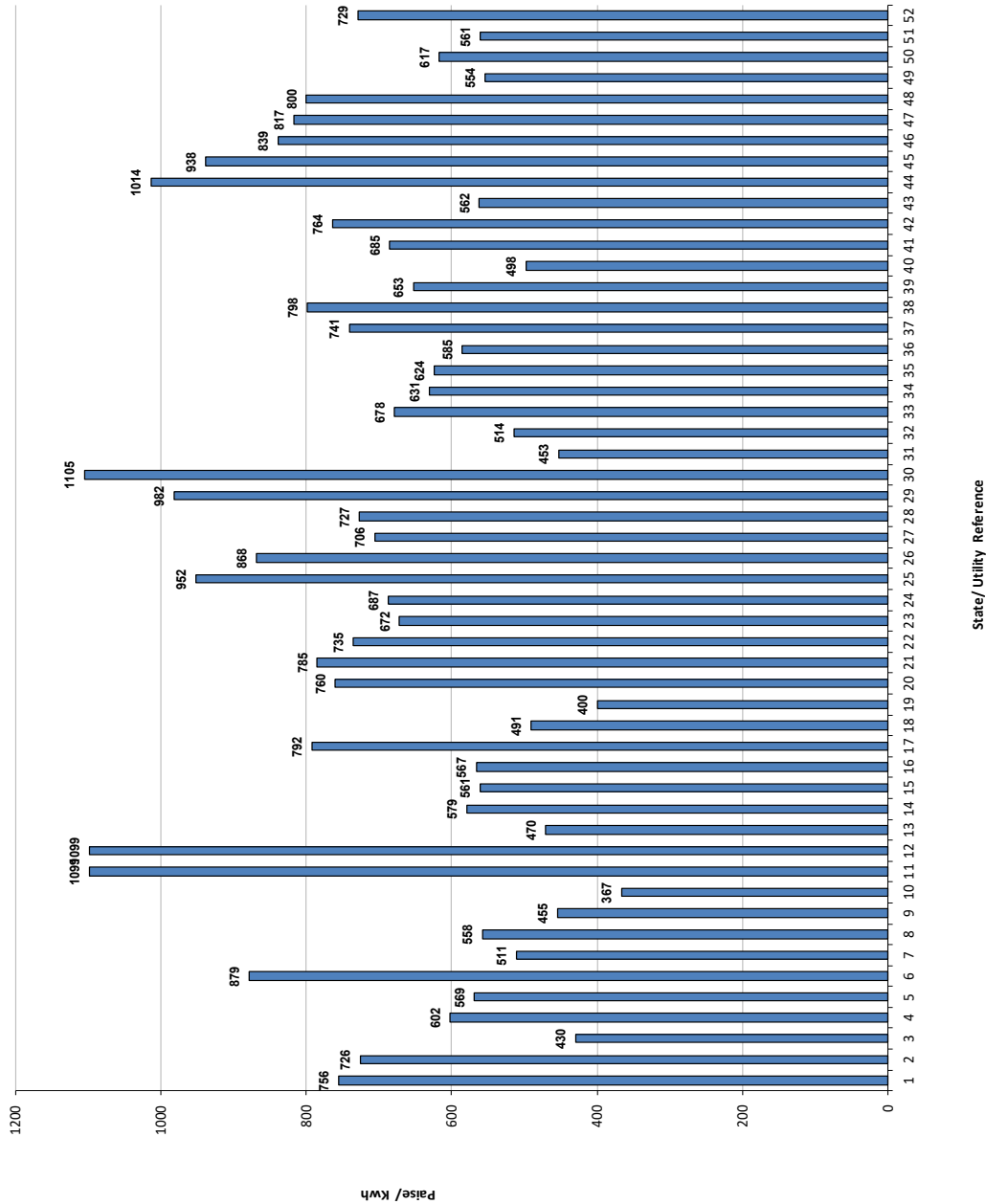

- Index of States
- 1 A&N Island
  - 2 Andhra Pradesh
  - 3 Arunachal Pradesh
  - 4 Assam (Urban)
  - 5 Assam (Rural)
  - 6 Bihar
  - 7 Chandigarh
  - 8 Chhattisgarh
  - 9 Dadra&Ngr Haveli
  - 10 Daman & Diu
  - 11 Delhi (BSES/TPDDL)
  - 12 Delhi (NDMC)
  - 13 Goa
  - 14 Gujarat
  - 15 Gujarat (Ahmadabad)
  - 16 Gujarat (Surat)
  - 17 Haryana
  - 18 Himachal Pradesh
  - 19 Jammu & Kashmir
  - 20 Jharkhand
  - 21 Karnataka(Non-Rural)
  - 22 Karnataka(Rural)
  - 23 Kerala
  - 24 Lakshadweep
  - 25 MP (Urban)
  - 26 MP (Rural)
  - 27 Maharashtra
  - 28 Maharashtra - Mumbai-( B.E.S.T )
  - 29 Maharashtra - Mumbai-( Reliance Energy)
  - 30 Maharashtra - Mumbai-( TATA's)
  - 31 Manipur
  - 32 Mizoram
  - 33 Meghalaya
  - 34 Nagaland
  - 35 Odisha
  - 36 Puduchery
  - 37 Punjab
  - 38 Rajasthan
  - 39 Sikkim (Urban)
  - 40 Sikkim (Rural)
  - 41 Tamil Nadu
  - 42 Tripura
  - 43 Uttarakhnd
  - 44 U. P. (Urban)
  - 45 U. P. (Rural)
  - 46 West Bengal (Urban)
  - 47 West Bengal (Rural)
  - 48 W. B. (Kolkata CESC)
  - 49 West Bengal-DPSC
  - 50 D.V.C. (Jharkhand Area)
  - 51 West Bengal (DPL)
  - 52 Telangana



## Electricity Tariff & Duty and Average rates of electricity supply in India

**सारणी सं० 5 (क): मध्यम उद्योग 50 कि०. वा०. (7500 यूनिट/माह)**  
**TABLE NO.5(a): MEDIUM INDUSTRIES 50 KW (7500 Units/Month)**

क्रमांक Sr. No.	युटिलिटी का नाम	Name of Utility	Tariff effective from	Av. Rate (P/KWh)	Duty/Tax (P/KWh)	Total (P/KWh)
1	अंडमान एण्ड निकोबार	Andaman & Nicobar Island	01.06.2019	787	0	787
2	आंध्र प्रदेश	Andhra Pradesh	01.04.2019	720	6	726
3	अरुणाचल प्रदेश	Arunachal Pradesh	01.06.2018	430	0	430
4	आसाम	Assam	01.04.2019	750	37	787
5	बिहार	Bihar	01.04.2019	856	51	907
6	चंडीगढ़	Chandigarh	01.06.2019	603	11	614
7	छत्तीस गढ़	Chhattisgarh	01.04.2019	623	25	648
8	दादरा एवं नागर हवेली	Dadra & Nagar Haveli	01.06.2019	455	0	455
9	दमन एवं दीव	Daman & Diu	01.06.2019	367	0	367
10	दिल्ली-(बी.वाइ.पी.एल./बी.आर.पी.एल./एन.डी.पी.एल.- टी.पी.डी.डी.एल.)	Delhi-(BYPL/BRPL/NDPL-TPDDL)	01.08.2019	1046	52	1099
11	दिल्ली-(एन.डी.एम.सी.)	Delhi-(NDMC)	01.08.2019	1046	52	1099
12	गोवा	Goa	01.06.2019	408	70	478
13	गुजरात	Gujarat	01.05.2019	535	53	588
14	गुजरात-(टोरेंट पावर लि., अहमदाबाद)	Gujarat-(Torrent Power Ltd., Ahmedabad)	01.05.2019	587	59	645
15	गुजरात-(टोरेंट पावर लि., सूरत)	Gujarat-(Torrent Power Ltd., Surat)	01.05.2019	600	60	660
16	हरियाणा	Haryana	01.05.2019	860	10	870
17	हिमाचल प्रदेश	Himachal Pradesh	01.07.2019	600	42	642
18	जम्मू व कश्मीर	Jammu & Kashmir	01.10.2016	361	36	397
19	झारखंड	Jharkhand	01.04.2019	755	5	760
20	कर्नाटक	Karnataka	01.04.2019			
		Bruhat Bangalore Mahangara Palike, Municipal Corp.& all Urban		811	73	884
		Areas under Village Panchayats		761	69	830
21	केरल	Kerala	08.07.2019	701	58	758
22	लक्षद्वीप	Lakshadweep	01.06.2019	687	0	687
23	मध्य प्रदेश	Madhya Pradesh (Urban Areas)	17.08.2019	873	79	952
		(Rural Areas)		797	72	868
24	महाराष्ट्र	Maharashtra	01.04.2019	916	104	1020
25	महाराष्ट्र-मुम्बई-( बी.ई.एस.टी.)	Maharashtra - Mumbai-( B.E.S.T )	01.04.2019	841	112	953
26	महाराष्ट्र-मुम्बई-( रिलायंस एनर्जी)	Maharashtra - Mumbai-( Reliance Energy)	01.04.2019	1102	137	1238
27	महाराष्ट्र-मुम्बई-(टाटा)	Maharashtra - Mumbai-( TATA's)	01.04.2019	993	126	1119
28	मणिपुर	Manipur	01.04.2019	663	0	663
29	मिजोरम	Mizoram	01.04.2019	523	0	523
30	मेघालय	Meghalaya	01.04.2018	673	5	678
31	नागालैंड	Nagaland	01.04.2019	666	0	666
32	उड़ीसा	Odisha	01.06.2019	624	46	669
33	पुडुचेरी	Puducherry	01.06.2019	582	0	582
34	पंजाब	Punjab	01.06.2019	696	91	787
35	राजस्थान	Rajasthan	01.02.2020	803	65	868
36	सिक्किम	Sikkim ( AT 11 KV )	01.04.2018	507	0	507
37	तमिल नाडु	Tamil Nadu	11.08.2017	653	33	685
38	त्रिपुरा	Tripura	01.11.2014	764	0	764
39	उत्तराखण्ड	Uttarakhand	01.04.2019	584	30	614
40	उत्तर प्रदेश	Uttar Pradesh ( URBAN )	12.09.2019	943	71	1014
		( RURAL )		873	65	938
41	पश्चिम बंगाल	West Bengal ( URBAN )	01.04.2019	819	102	921
		( RURAL )		794	99	894
42	पश्चिम बंगाल-कोलकता-(सी.ई.एस.सी.)	West Bengal - (CESC Ltd., Kolkata)	01.04.2017	790	99	889
43	पश्चिम बंगाल-(आई.पी.सी.एल.)	West Bengal - (IPCL )	01.04.2019	550	69	618
44	डी.वी.सी.	D.V.C. (Jharkhand Area)	01.06.2019	612	5	617
45	पश्चिम बंगाल-दुर्गापुर परियोजना	West Bengal-Durgapur Projects Ltd.	01.04.2019	523	65	589
46	तेलंगाना	Telangana	01.04.2018	725	6	731

## Electricity Tariff & Duty and Average rates of electricity supply in India

**सारणी सं० 5 (ख): मध्यम उद्योग 100 कि०. वा०. (15000 यूनिट/माह)**  
**TABLE NO.5(b): MEDIUM INDUSTRIES 100 KW (15000 Units/Month)**

क्रमांक Sr. No.	युटिलिटी का नाम	Name of Utility	Tariff effective from	Av. Rate (P/KWh)	Duty/Tax (P/KWh)	Total (P/KWh)
1	अंडमान एण्ड निकोबार	Andaman & Nicobar Island	01.06.2019	793	0	793
2	आंध्र प्रदेश	Andhra Pradesh	01.04.2019	720	6	726
3	अरुणाचल प्रदेश	Arunachal Pradesh	01.06.2018	430	0	430
4	आसाम	Assam	01.04.2019	750	37	787
5	बिहार	Bihar	01.04.2019	856	51	907
6	चंडीगढ़	Chandigarh	01.06.2019	603	11	614
7	छत्तीस गढ़	Chhattisgarh	01.04.2019	623	37	661
8	दादरा एवं नागर हवेली	Dadra & Nagar Haveli ( AT 11 KV )	01.06.2019	455	0	455
9	दमन एवं दीव	Daman & Diu	01.06.2019	578	0	578
10	दिल्ली-(बी.वाइ.पी.एल./बी.आर.पी.एल./एन.डी.पी.एल.- टी.पी.डी.डी.एल.)	Delhi-(BYPL/BRPL/NDPL-TPDDL)	01.08.2019	1046	52	1099
11	दिल्ली-(एन.डी.एम.सी.)	Delhi-(NDMC)	01.08.2019	1046	52	1099
12	गोवा	Goa	01.06.2019	410	70	480
13	गुजरात	Gujarat	01.05.2019	568	57	625
14	गुजरात-(टोरेंट पावर लि., अहमदाबाद)	Gujarat-(Torrent Power Ltd., Ahmedabad)	01.05.2019	690	69	759
15	गुजरात-(टोरेंट पावर लि., सूरत)	Gujarat-(Torrent Power Ltd., Surat)	01.05.2019	652	65	717
16	हरियाणा	Haryana	01.05.2019	916	10	926
17	हिमाचल प्रदेश	Himachal Pradesh	01.07.2019	600	42	642
18	जम्मू व कश्मीर	Jammu & Kashmir	01.10.2016	340	34	374
19	झारखंड	Jharkhand	01.04.2019	922	5	927
20	कर्नाटक	Karnataka	01.04.2019			
		Bruhat Bangalore Mahangara Palike, Municipal Corp.& all Urban		816	73	889
		Areas under Village Panchayats		767	69	836
21	केरल	Kerala	08.07.2019	701	58	758
22	लक्षद्वीप	Lakshadweep	01.06.2019	687	0	687
23	मध्य प्रदेश	Madhya Pradesh (Urban Areas)	17.08.2019	873	79	952
		(Rural Areas)		797	72	868
24	महाराष्ट्र	Maharashtra	01.04.2019	916	104	1020
25	महाराष्ट्र-मुम्बई-( बी.ई.एस.टी.)	Maharashtra - Mumbai-( B.E.S.T )	01.04.2019	841	112	953
26	महाराष्ट्र-मुम्बई-( रिलायंस एनर्जी)	Maharashtra - Mumbai-( Reliance Energy)	01.04.2019	1102	137	1238
27	महाराष्ट्र-मुम्बई-(टाटा)	Maharashtra - Mumbai-( TATA's)	01.04.2019	993	126	1119
28	मणिपुर	Manipur	01.04.2019	663	0	663
29	मिजोरम	Mizoram	01.04.2019	525	0	525
30	मेघालय	Meghalaya	01.04.2018	673	5	678
31	नागालैंड	Nagaland	01.04.2019	693	0	693
32	उड़ीसा	Odisha	01.06.2019	623	46	669
33	पुडुचेरी	Puducherry	01.06.2019	581	0	581
34	पंजाब	Punjab	01.06.2019	717	93	810
35	राजस्थान	Rajasthan	01.02.2020	803	65	868
36	सिक्किम	Sikkim ( AT 11 KV )	01.04.2018	596	0	596
37	तमिल नाडु	Tamil Nadu	11.08.2017	653	33	685
38	त्रिपुरा	Tripura	01.11.2014	775	0	775
39	उत्तराखण्ड	Uttarakhand	01.04.2019	700	50	750
40	उत्तर प्रदेश	Uttar Pradesh ( URBAN )	12.09.2019	978	73	1052
		( RURAL )		905	68	973
41	पश्चिम बंगाल	West Bengal ( URBAN )	01.04.2019	827	103	930
		( RURAL )		802	100	902
42	पश्चिम बंगाल-कोलकता-(सी.ई.एस.सी.)	West Bengal - (CESC Ltd., Kolkata)	01.04.2017	803	100	903
43	पश्चिम बंगाल-(आई.पी.सी.एल.)	West Bengal - (IPCL)	01.04.2019	557	70	627
44	डी.वी.सी.	D.V.C. (Jharkhand Area)	01.06.2019	818	5	823
45	पश्चिम बंगाल-दुर्गापुर परियोजना	West Bengal-Durgapur Projects Ltd.	01.04.2019	524	65	589
46	तेलंगाना	Telangana	01.04.2018	718	6	724

**Chart 5(a): Medium Industries 50 kW (7500 Units/ Month)**

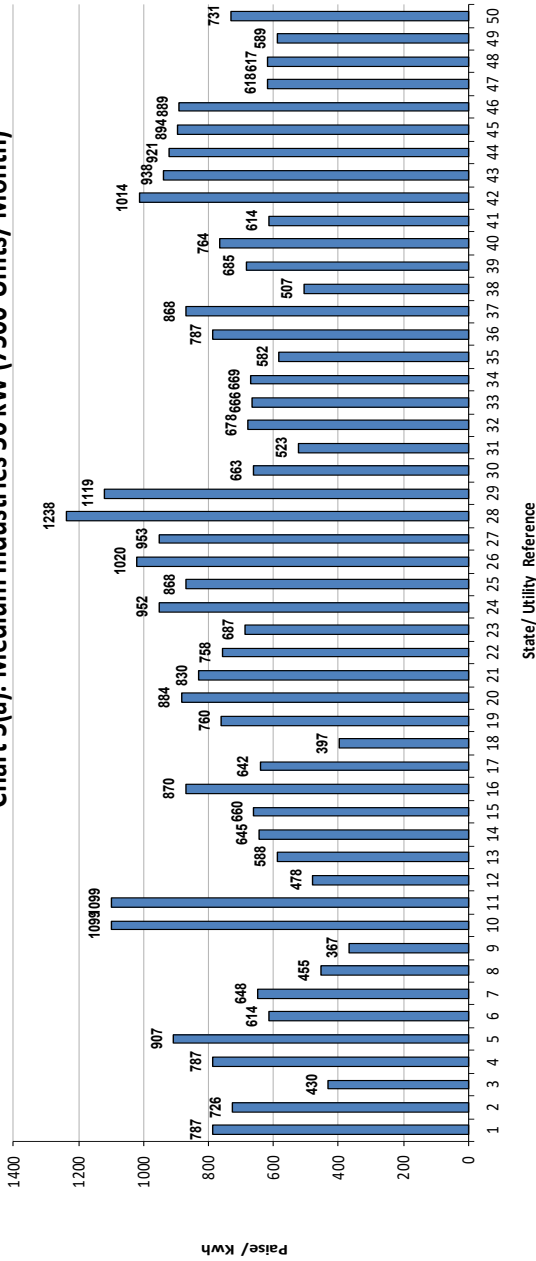

**Chart 5(b): Medium Industries 100 kW (15000 Units/ Month)**

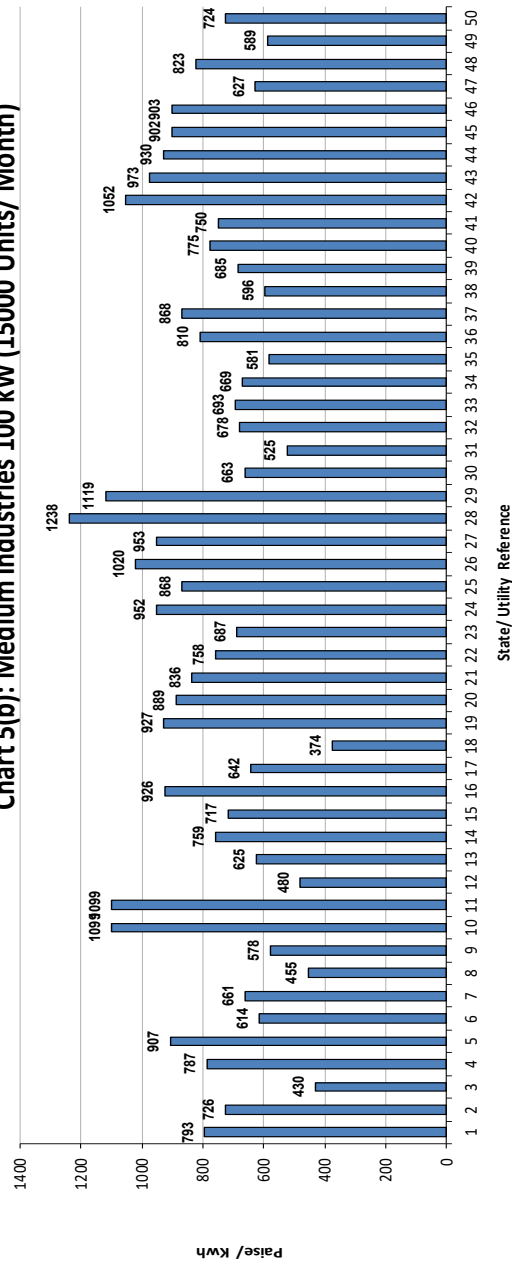

**Index of States**

- 1 A&N Island
- 2 Andhra Pradesh
- 3 Arunachal Pradesh
- 4 Assam
- 5 Bihar
- 6 Chandigarh
- 7 Chhattisgarh
- 8 Dadr&Ngr Haveli
- 9 Daman & Diu
- 10 Delhi (BSES/TPDDL)
- 11 Delhi (NDMC)
- 12 Goa
- 13 Gujarat
- 14 Gujarat (Ahmadabad)
- 15 Gujarat (Surat)
- 16 Haryana
- 17 Himachal Pradesh
- 18 Jammu & Kashmir
- 19 Jharkhand
- 20 Karnataka(Bangalore Metro)
- 21 Karnataka(Other Areas)
- 22 Kerala
- 23 Lakshadweep
- 24 MP (Urban)
- 25 MP (Rural)
- 26 Maharashtra
- 27 Maharashtra - Mumbai( B.E.S.T)
- 28 Maharashtra - Mumbai- (Reliance Energy)
- 29 Maharashtra - Mumbai- (TATA's)
- 30 Manipur
- 31 Mizoram
- 32 Meghalaya
- 33 Nagaland
- 34 Odisha
- 35 Puducherry
- 36 Punjab
- 37 Rajasthan
- 38 Sikkim
- 39 Tamil Nadu
- 40 Tripura
- 41 Uttarakhnd
- 42 U. P. (Urban)
- 43 U. P. (Rural)
- 44 West Bengal (Urban)
- 45 West Bengal (Rural)
- 46 W. B. (Kolkata CESC)
- 47 West Bengal-DPSC
- 48 D.V.C. (Jharkhand Area)
- 49 West Bengal (DPL)
- 50 Telangana

# Electricity Tariff & Duty and Average rates of electricity supply in India

सारणी सं० 6 (क): बड़े उद्योग 250 कि० वा०. 40% भार गुणाक (73000 यूनिट/माह) (11 कि० व०० पर)

TABLE NO.6(a): LARGE INDUSTRIES 250 KW 40% LF (73000 Units/Month) (AT 11 KV)

क्रमांक Sr. No.	युटिलिटी का नाम	Name of Utility	Tariff effective from	Av. Rate (P/KWh)	Duty/Tax (P/KWh)	Total (P/KWh)
1	आंध्र प्रदेश	Andhra Pradesh	01.04.2019	834	6	840
2	अरुणाचल प्रदेश	Arunachal Pradesh	01.06.2018	385	0	385
3	आसाम	Assam	01.04.2019	766	38	804
4	बिहार	Bihar	01.04.2019	853	51	904
5	चंडीगढ़	Chandigarh	01.06.2019	568	11	579
6	छत्तीस गढ़	Chhattisgarh	01.04.2019	879	176	1054
7	दादरा एवं नागर हवेली	Dadra & Nagar Haveli	01.06.2019	548	0	548
8	दमन एवं दीव	Daman & Diu	01.06.2019	491	0	491
9	दिल्ली-(बी.वाइ.पी.एल./बी.आर.पी.एल./एन.डी.पी.एल.- टी.पी.डी.डी.एल.)	Delhi-(BYPL/BRPL/NDPL-TPDDL)	01.08.2019	930	47	977
10	दिल्ली-(एन.डी.एम.सी.)	Delhi-(NDMC)	01.08.2019	930	47	977
11	गोवा	Goa	01.06.2019	545	70	615
12	गुजरात	Gujarat	01.05.2019	457	69	526
13	गुजरात-(टॉरेंट पावर लि., अहमदाबाद)	Gujarat-(Torrent Power Ltd., Ahmedabad)	01.05.2019	524	79	603
14	गुजरात-(टॉरेंट पावर लि., सूरत)	Gujarat-(Torrent Power Ltd., Surat)	01.05.2019	535	80	615
15	हरियाणा	Haryana	01.05.2019	851	10	861
16	हिमाचल प्रदेश	Himachal Pradesh	01.07.2019	606	67	673
17	जम्मू व कश्मीर	Jammu & Kashmir	01.10.2016	402	40	442
18	झारखंड	Jharkhand	01.04.2019	788	5	793
19	कर्नाटक	Karnataka	01.04.2019			
		Bruhat Bangalore Mahangara Palike, Municipal Corp.& all Urban		794	71	865
		Areas under Village Panchayats		780	70	850
20	केरल	Kerala	08.07.2019	704	10	714
21	लक्षद्वीप	Lakshadweep	01.06.2019	977	0	977
22	मध्य प्रदेश	Madhya Pradesh	17.08.2019	829	124	954
23	महाराष्ट्र	Maharashtra (Continuous Industries)	01.04.2019	932	106	1037
		(Non-continuous Industries)		959	108	1067
24	महाराष्ट्र-मुम्बई ( बी.ई.एस.टी.)	Maharashtra - Mumbai-( B.E.S.T )	01.04.2019	819	110	929
25	महाराष्ट्र-मुम्बई ( रिलायंस एनर्जी)	Maharashtra - Mumbai-( Reliance Energy)	01.04.2019	1044	131	1175
26	महाराष्ट्र-मुम्बई (टाटा)	Maharashtra - Mumbai-( TATA's)	01.04.2019	1021	129	1150
27	मणिपुर	Manipur	01.04.2019	771	0	771
28	मिजोरम	Mizoram	01.04.2019	563	0	563
29	मेघालय	Meghalaya	01.04.2018	736	4	740
30	नागालैंड	Nagaland	01.04.2019	714	0	714
31	उड़ीसा	Odisha	01.06.2019	644	46	690
32	पुडुचेरी	Puducherry	01.06.2019	687	0	687
33	पंजाब	Punjab	01.06.2019	745	97	841
34	राजस्थान	Rajasthan	01.02.2020	833	65	898
35	सिक्किम	Sikkim	01.04.2018	587	0	587
36	तमिल नाडु	Tamil Nadu	11.08.2017	768	38	807
37	उत्तराखण्ड	Uttarakhand	01.04.2019	586	60	646
38	उत्तर प्रदेश	Uttar Pradesh ( URBAN )	12.09.2019	883	66	949
		( RURAL )		817	61	878
39	पश्चिम बंगाल	West Bengal	01.04.2019	888	133	1021
40	पश्चिम बंगाल-कोलकता-(सी.ई.एस.सी.)	West Bengal - (CESC Ltd., Kolkata)	01.04.2017	795	119	914
41	पश्चिम बंगाल-(आई.पी.सी.एल.)	West Bengal - (IPCL )	01.04.2019	593	89	682
42	डी.वी.सी.	D.V.C. (Jharkhand Area)	01.06.2019	589	5	594
43	पश्चिम बंगाल-दुर्गापुर परियोजना	West Bengal-Durgapur Projects Ltd.	01.04.2019	557	84	640
44	तेलंगाना	Telangana	01.04.2018	843	6	849

# Electricity Tariff & Duty and Average rates of electricity supply in India

**सारणी सं० 6 (ख): बड़े उद्योग 250 कि०. वा०. 60% भार गुणाक (1095000 यूनिट/माह) (11 कि०. वो०. पर)**

**TABLE NO.6(b): LARGE INDUSTRIES 250 KW 60% LF (109500 Units/Month) (AT 11 KV)**

क्रमांक Sr. No.	युटिलिटी का नाम	Name of Utility	Tariff effective from	Av. Rate (P/KWh)	Duty/Tax (P/KWh)	Total (P/KWh)
1	आंध्र प्रदेश	Andhra Pradesh	01.04.2019	777	6	783
2	अरुणाचल प्रदेश	Arunachal Pradesh	01.06.2018	385	0	385
3	आसाम	Assam	01.04.2019	726	36	762
4	बिहार	Bihar	01.04.2019	815	49	864
5	चंडीगढ़	Chandigarh	01.06.2019	546	11	557
6	छत्तीस गढ़	Chhattisgarh	01.04.2019	834	167	1001
7	दादरा एवं नागर हवेली	Dadra & Nagar Haveli	01.06.2019	501	0	501
8	दमन एवं दीव	Daman & Diu	01.06.2019	461	0	461
9	दिल्ली-(बी.वाइ.पी.एल./बी.आर.पी.एल./एन.डी.पी.एल.- टी.पी.डी.डी.एल.)	Delhi-(BYPL/BRPL/NDPL-TPDDL)	01.08.2019	899	45	944
10	दिल्ली-(एन.डी.एम.सी.)	Delhi-(NDMC)	01.08.2019	899	45	944
11	गोवा	Goa	01.06.2019	513	70	583
12	गुजरात	Gujarat	01.05.2019	438	66	504
13	गुजरात-(टोरेंट पावर लि., अहमदाबाद)	Gujarat-(Torrent Power Ltd., Ahmedabad)	01.05.2019	494	74	569
14	गुजरात-(टोरेंट पावर लि., सूरत)	Gujarat-(Torrent Power Ltd., Surat)	01.05.2019	513	77	590
15	हरियाणा	Haryana	01.05.2019	828	10	838
16	हिमाचल प्रदेश	Himachal Pradesh	01.07.2019	575	63	638
17	जम्मू व कश्मीर	Jammu & Kashmir	01.10.2016	384	38	422
18	झारखंड	Jharkhand	01.04.2019	741	5	746
19	कर्नाटक	Karnataka	01.04.2019			
		Bruhat Bangalore Mahangara Palike, Municipal Corp.& all Urban		768	69	838
		Areas under Village Panchayats		755	68	823
20	केरल	Kerala	08.07.2019	661	10	671
21	लक्षद्वीप	Lakshadweep	01.06.2019	958	0	958
22	मध्य प्रदेश	Madhya Pradesh	17.08.2019	686	103	789
23	महाराष्ट्र	Maharashtra (Continuous Industries)	01.04.2019	882	101	983
		(Non-continuous Industries)		909	104	1013
24	महाराष्ट्र-मुम्बई-(बी.ई.एस.टी.)	Maharashtra - Mumbai-( B.E.S.T )	01.04.2019	780	107	887
25	महाराष्ट्र-मुम्बई-(रिलायंस एनर्जी)	Maharashtra - Mumbai-( Reliance Energy)	01.04.2019	1005	128	1133
26	महाराष्ट्र-मुम्बई-(टाटा)	Maharashtra - Mumbai-( TATA's)	01.04.2019	982	125	1108
27	मणिपुर	Manipur	01.04.2019	759	0	759
28	मिजोरम	Mizoram	01.04.2019	554	0	554
29	मेघालय	Meghalaya	01.04.2018	711	4	714
30	नागालैंड	Nagaland	01.04.2019	716	0	716
31	उड़ीसा	Odisha	01.06.2019	620	46	665
32	पुडुचेरी	Puducherry	01.06.2019	636	0	636
33	पंजाब	Punjab	01.06.2019	716	93	809
34	राजस्थान	Rajasthan	01.02.2020	798	65	863
35	सिक्किम	Sikkim	01.04.2018	548	0	548
36	तमिल नाडु	Tamil Nadu	11.08.2017	724	36	760
37	उत्तराखण्ड	Uttarakhand	01.04.2019	592	60	652
38	उत्तर प्रदेश	Uttar Pradesh ( URBAN )	12.09.2019	850	64	913
		( RURAL )		786	59	845
39	पश्चिम बंगाल	West Bengal	01.04.2019	838	126	964
40	पश्चिम बंगाल-कोलकता-(सी.ई.एस.सी.)	West Bengal - (CESC Ltd., Kolkata)	01.04.2017	742	111	854
41	पश्चिम बंगाल-(आई.पी.सी.एल.)	West Bengal - (IPCL )	01.04.2019	544	82	626
42	डी.वी०.सी०.	D.V.C. (Jharkhand Area)	01.06.2019	508	5	513
43	पश्चिम बंगाल-दुर्गापुर परियोजना	West Bengal-Durgapur Projects Ltd.	01.04.2019	515	77	592
44	तेलंगाना	Telangana	01.04.2018	795	6	801

**Chart 6(a): Large Industries 250 kW 40% LF (73000 Units/ Month) (At 11 kV)**

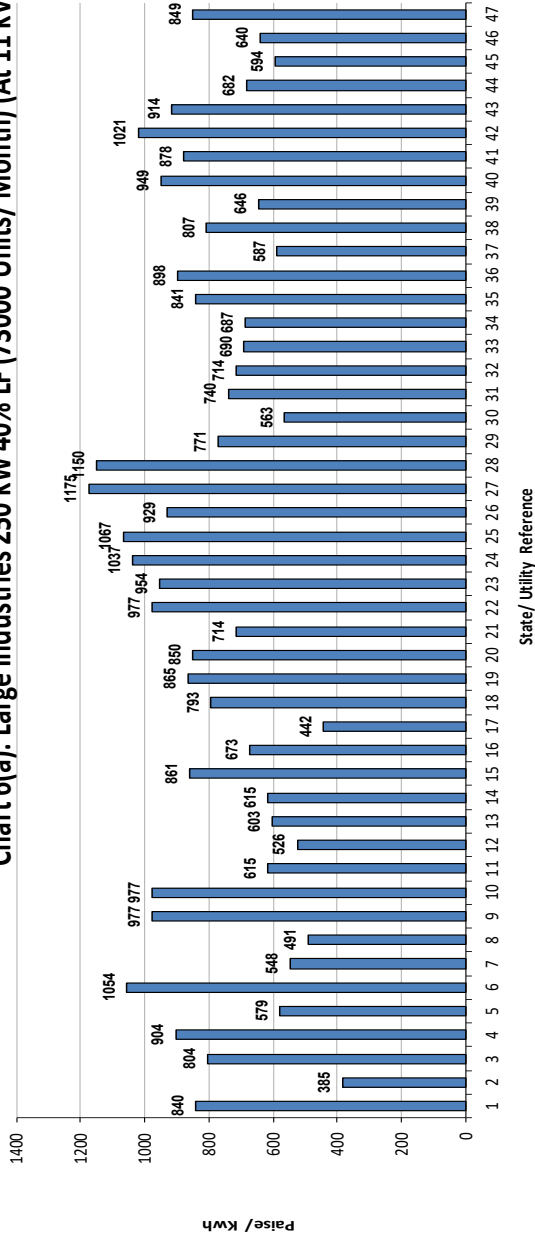

**Chart 6(b): Large Industries 250 kW 60% LF (109500 Units/ Month) (At 11 kV)**

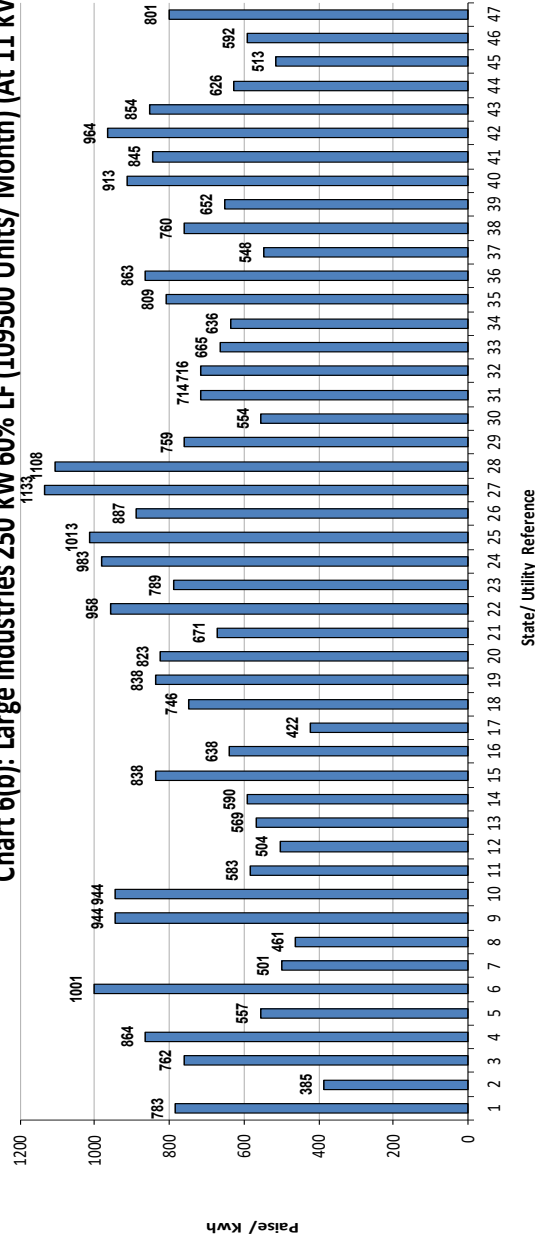

Index of States

- 1 Andhra Pradesh
- 2 Arunachal Pradesh
- 3 Assam
- 4 Bihar
- 5 Chandigarh
- 6 Chhattisgarh
- 7 Dadra & Ngr Haveli
- 8 Daman & Diu
- 9 Delhi (BSES/TPDDL)
- 10 Delhi (NDMC)
- 11 Goa
- 12 Gujarat
- 13 Gujarat (Ahmadabad)
- 14 Gujarat (Surat)
- 15 Haryana
- 16 Himachal Pradesh
- 17 Jammu & Kashmir
- 18 Jharkhand
- 19 Karnataka(Bangalore Metro)
- 20 Karnataka(Other Areas)
- 21 Kerala
- 22 Lakshadweep
- 23 M. P.
- 24 Maharashtra (Continuous)
- 25 Maharashtra (Non-Continuous)
- 26 Maharashtra - Mumbai- (B.E.S.T.)
- 27 Maharashtra - Mumbai- (Reliance Energy)
- 28 Maharashtra - Mumbai- (TATA's)
- 29 Manipur
- 30 Mizoram
- 31 Meghalaya
- 32 Nagaland
- 33 Odisha
- 34 Puducherry
- 35 Punjab
- 36 Rajasthan
- 37 Sikkim
- 38 Tamil Nadu
- 39 Uttarakhnad
- 40 U. P. (Urban)
- 41 U. P. (Rural)
- 42 West Bengal
- 43 W. B. (Kolkata CEESC)
- 44 West Bengal-DPSC
- 45 D.V.C. (Jharkhand Area)
- 46 West Bengal (DPL)
- 47 Telangana

# Electricity Tariff & Duty and Average rates of electricity supply in India

**सारणी सं० 6 (ग): बड़े उद्योग 500 कि०. वा०. 40% भार गुणाक (146000 यूनिट/माह) (11 कि०. वो०. पर)**

**TABLE NO.6(c): LARGE INDUSTRIES 500 KW 40% LF (146000 Units/Month) (AT 11 KV)**

क्रमांक Sr. No.	युटिलिटी का नाम	Name of Utility	Tariff effective from	Av. Rate (P/KWh)	Duty/Tax (P/KWh)	Total (P/KWh)
1	आंध्र प्रदेश	Andhra Pradesh	01.04.2019	834	6	840
2	अरुणाचल प्रदेश	Arunachal Pradesh	01.06.2018	385	0	385
3	आसाम	Assam	01.04.2019	766	38	804
4	बिहार	Bihar	01.04.2019	853	51	904
5	चंडीगढ़	Chandigarh	01.06.2019	568	11	579
6	छत्तीस गढ़	Chhattisgarh	01.04.2019	879	176	1054
7	दादरा एवं नागर हवेली	Dadra & Nagar Haveli	01.06.2019	548	0	548
8	दमन एवं दीव	Daman & Diu	01.06.2019	491	0	491
9	दिल्ली-(बी.वाइ.पी.एल./बी.आर.पी.एल./एन.डी.पी.एल.- टी.पी.डी.डी.एल.)	Delhi-(BYPL/BRPL/NDPL-TPDDL)	01.08.2019	930	47	977
10	दिल्ली-(एन.डी.एम.सी.)	Delhi-(NDMC)	01.08.2019	930	47	977
11	गोवा	Goa	01.06.2019	545	70	615
12	गुजरात	Gujarat	01.05.2019	481	72	553
13	गुजरात-(टोरेंट पावर लि., अहमदाबाद)	Gujarat-(Torrent Power Ltd., Ahmedabad)	01.05.2019	524	79	603
14	गुजरात-(टोरेंट पावर लि., सूरत)	Gujarat-(Torrent Power Ltd., Surat)	01.05.2019	578	87	665
15	हरियाणा	Haryana	01.05.2019	851	10	861
16	हिमाचल प्रदेश	Himachal Pradesh	01.07.2019	606	67	673
17	जम्मू व कश्मीर	Jammu & Kashmir	01.10.2016	402	40	442
18	झारखंड	Jharkhand	01.04.2019	788	5	793
19	कर्नाटक	Karnataka	01.04.2019			
		Bruhat Bangalore Mahangara Palike, Municipal Corp.& all Urban		803	72	875
		Areas under Village Panchayats		786	71	857
20	केरल	Kerala	08.07.2019	704	10	714
21	लक्षद्वीप	Lakshadweep	01.06.2019	977	0	977
22	मध्य प्रदेश	Madhya Pradesh	17.08.2019	829	124	954
23	महाराष्ट्र	Maharashtra (Continuous Industries)	01.04.2019	932	106	1037
		(Non-continuous Industries)		959	108	1067
24	महाराष्ट्र-मुम्बई-( बी.ई.एस.टी.)	Maharashtra - Mumbai-( B.E.S.T )	01.04.2019	819	110	929
25	महाराष्ट्र-मुम्बई-( रिलायंस एनर्जी)	Maharashtra - Mumbai-( Reliance Energy)	01.04.2019	1044	131	1175
26	महाराष्ट्र-मुम्बई-(टाटा)	Maharashtra - Mumbai-( TATA's)	01.04.2019	1021	129	1150
27	मणीपुर	Manipur	01.04.2019	771	0	771
28	मिजोरम	Mizoram	01.04.2019	563	0	563
29	मेघालय	Meghalaya	01.04.2018	736	3	740
30	नागालैंड	Nagaland	01.04.2019	717	0	717
31	उड़ीसा	Odisha	01.06.2019	644	46	690
32	पुडुचेरी	Puducherry	01.06.2019	687	0	687
33	पंजाब	Punjab	01.06.2019	763	99	863
34	राजस्थान	Rajasthan	01.02.2020	833	65	898
35	सिक्किम	Sikkim	01.04.2018	734	0	734
36	तमिल नाडु	Tamil Nadu	11.08.2017	768	38	807
37	उत्तराखण्ड	Uttarakhand	01.04.2019	586	60	646
38	उत्तर प्रदेश	Uttar Pradesh ( URBAN )	12.09.2019	883	66	949
		( RURAL )		817	61	878
39	पश्चिम बंगाल	West Bengal	01.04.2019	888	133	1021
40	पश्चिम बंगाल-कोलकता-(सी.ई.एस.सी.)	West Bengal - (CESC Ltd., Kolkata)	01.04.2017	795	119	914
41	पश्चिम बंगाल-(आई.पी.सी.एल.)	West Bengal - (IPCL)	01.04.2019	593	89	682
42	डी.वी०.सी०.	D.V.C. (Jharkhand Area)	01.06.2019	589	5	594
43	पश्चिम बंगाल-दुर्गापुर परियोजना	West Bengal-Durgapur Projects Ltd.	01.04.2019	557	84	640
44	तेलंगाना	Telangana	01.09.2017	842	6	848

## Electricity Tariff & Duty and Average rates of electricity supply in India

**सारणी सं० 6 (घ): बड़े उद्योग 500 कि०. वा०. 60% भार गुणाक (219000 यूनिट/माह) (11 कि०. वो०. पर)**

**TABLE NO.6(d): LARGE INDUSTRIES 500 KW 60% LF (219000 Units/Month) (AT 11 KV)**

क्रमांक Sr. No.	युटिलिटी का नाम	Name of Utility	Tariff effective from	Av. Rate (P/KWh)	Duty/Tax (P/KWh)	Total (P/KWh)
1	आंध्र प्रदेश	Andhra Pradesh	01.04.2019	777	6	783
2	अरुणाचल प्रदेश	Arunachal Pradesh	01.06.2018	385	0	385
3	आसाम	Assam	01.04.2019	726	36	762
4	बिहार	Bihar	01.04.2019	815	49	864
5	चंडीगढ़	Chandigarh	01.06.2019	546	11	557
6	छत्तीस गढ़	Chhattisgarh	01.04.2019	834	167	1001
7	दादरा एवं नागर हवेली	Dadra & Nagar Haveli	01.06.2019	501	0	501
8	दमन एवं दीव	Daman & Diu	01.06.2019	461	0	461
9	दिल्ली-(बी.वाइ.पी.एल./बी.आर.पी.एल./एन.डी.पी.एल.- टी.पी.डी.डी.एल.)	Delhi-(BYPL/BRPL/NDPL-TPDDL)	01.08.2019	899	45	944
10	दिल्ली-(एन.डी.एम.सी.)	Delhi-(NDMC)	01.08.2019	899	45	944
11	गोवा	Goa	01.06.2019	513	70	583
12	गुजरात	Gujarat	01.05.2019	461	69	530
13	गुजरात-(टॉरेंट पावर लि., अहमदाबाद)	Gujarat-(Torrent Power Ltd., Ahmedabad)	01.05.2019	494	74	569
14	गुजरात-(टॉरेंट पावर लि., सूरत)	Gujarat-(Torrent Power Ltd., Surat)	01.05.2019	542	81	624
15	हरियाणा	Haryana	01.05.2019	828	10	838
16	हिमाचल प्रदेश	Himachal Pradesh	01.07.2019	575	63	638
17	जम्मू व कश्मीर	Jammu & Kashmir	01.10.2016	384	38	422
18	झारखंड	Jharkhand	01.04.2019	741	5	746
19	कर्नाटक	Karnataka	01.04.2019			
		Bruhat Bangalore Mahangara Palike, Municipal Corp.& all Urban		782	70	853
		Areas under Village Panchayats		764	69	833
20	केरल	Kerala	08.07.2019	661	10	671
21	लक्षद्वीप	Lakshadweep	01.06.2019	958	0	958
22	मध्य प्रदेश	Madhya Pradesh	17.08.2019	686	103	789
23	महाराष्ट्र	Maharashtra (Continuous Industries)	01.04.2019	882	101	983
		(Non-continuous Industries)		909	104	1013
24	महाराष्ट्र-मुम्बई ( बी.ई.एस.टी.)	Maharashtra - Mumbai-( B.E.S.T )	01.04.2019	780	107	887
25	महाराष्ट्र-मुम्बई ( रिलायंस एनर्जी)	Maharashtra - Mumbai-( Reliance Energy)	01.04.2019	1005	128	1133
26	महाराष्ट्र-मुम्बई (टाटा)	Maharashtra - Mumbai-( TATA's)	01.04.2019	982	125	1108
27	मणिपुर	Manipur	01.04.2019	759	0	759
28	मिजोरम	Mizoram	01.04.2019	554	0	554
29	मेघालय	Meghalaya	01.04.2018	711	3	714
30	नागालैंड	Nagaland	01.04.2019	718	0	718
31	उड़ीसा	Odisha	01.06.2019	620	46	665
32	पुडुचेरी	Puducherry	01.06.2019	636	0	636
33	पंजाब	Punjab	01.06.2019	730	95	825
34	राजस्थान	Rajasthan	01.02.2020	798	65	863
35	सिक्किम	Sikkim	01.04.2018	659	0	659
36	तमिल नाडु	Tamil Nadu	11.08.2017	724	36	760
37	उत्तराखण्ड	Uttarakhand	01.04.2019	592	60	652
38	उत्तर प्रदेश	Uttar Pradesh ( URBAN )	12.09.2019	850	64	913
		( RURAL )		786	59	845
39	पश्चिम बंगाल	West Bengal	01.04.2019	838	126	964
40	पश्चिम बंगाल-कोलकता-(सी.ई.एस.सी.)	West Bengal - (CESC Ltd., Kolkata)	01.04.2017	742	111	854
41	पश्चिम बंगाल-(आई.पी.सी.एल.)	West Bengal - (IPCL )	01.04.2019	544	82	626
42	डी.वी.सी.	D.V.C. (Jharkhand Area)	01.06.2019	508	5	513
43	पश्चिम बंगाल-दुर्गापुर परियोजना	West Bengal-Durgapur Projects Ltd.	01.04.2019	515	77	592
44	तेलंगाना	Telangana	01.04.2018	794	6	800



**Chart 6(c): Large Industries 500 kW 40% LF (146000 Units/ Month) (At 11 kV)**

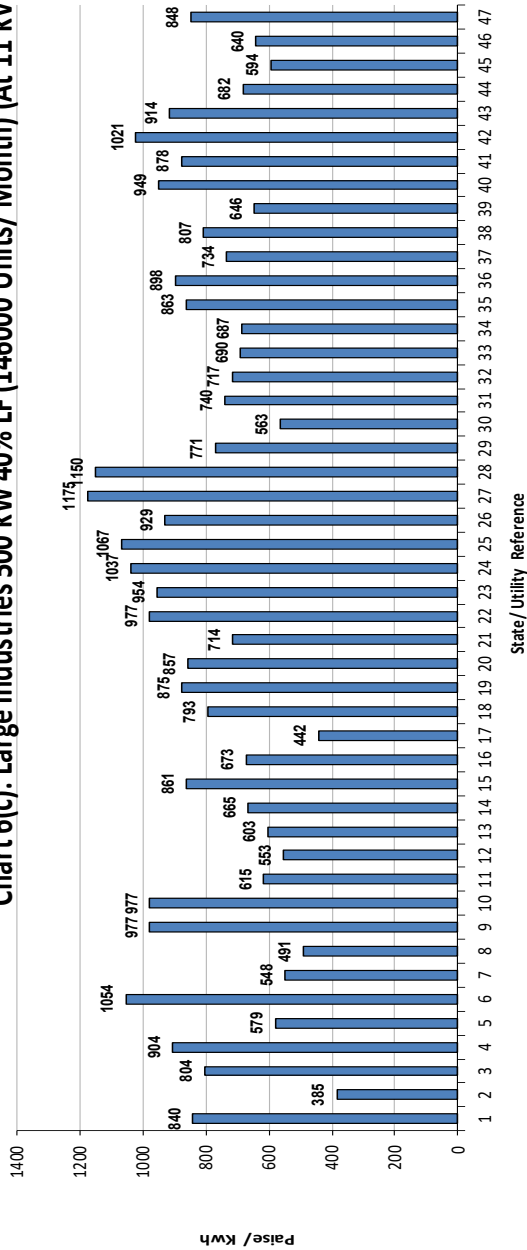

**Chart 6(d): Large Industries 500 kW 60% LF (219000 Units/ Month) (At 11 kV)**

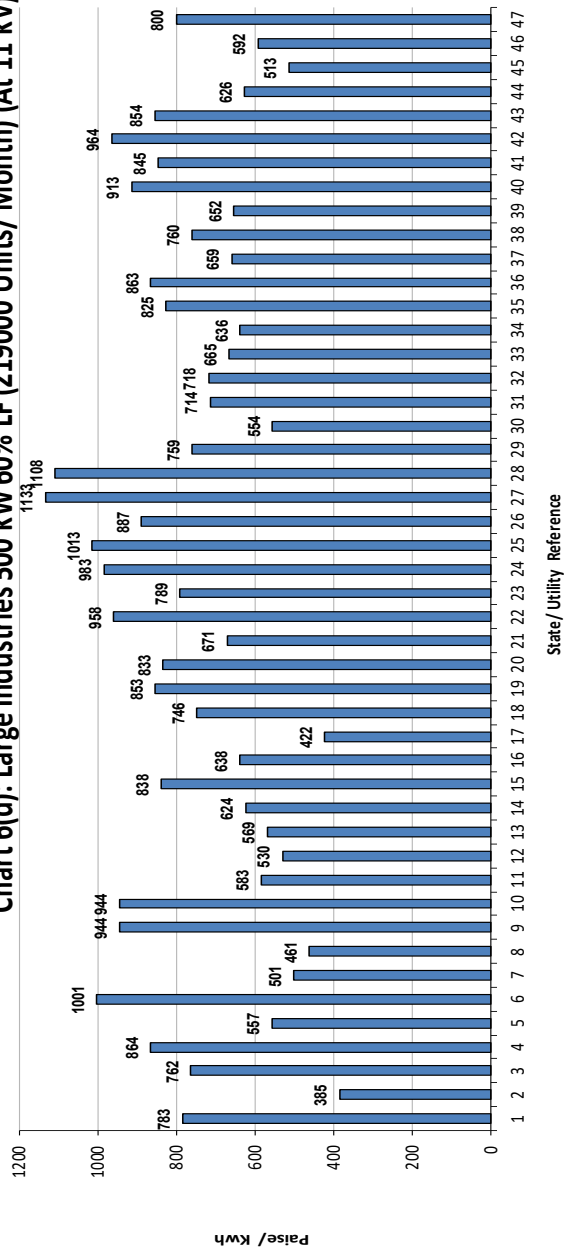

Index of States

- 1 Andhra Pradesh
- 2 Arunachal Pradesh
- 3 Assam
- 4 Bihar
- 5 Chandigarh
- 6 Chhattisgarh
- 7 Dadri&Ngr Haveli
- 8 Daman & Diu
- 9 Delhi (BSES/TPDDL)
- 10 Delhi (NDMC)
- 11 Goa
- 12 Gujarat
- 13 Gujarat (Ahmadabad)
- 14 Gujarat (Surat)
- 15 Haryana
- 16 Himachal Pradesh
- 17 Jammu & Kashmir
- 18 Jharkhand
- 19 Karnataka(Bangalore Metro)
- 20 Karnataka(Other Areas)
- 21 Kerala
- 22 Lakshdweep
- 23 M. P.
- 24 Maharashtra (Continuous)
- 25 Maharashtra (Non-Continuous)
- 26 Maharashtra - Mumbai-(B.E.S.T)
- 27 Maharashtra - Mumbai-(Reliance Energy)
- 28 Maharashtra - Mumbai-(TATA's)
- 29 Manipur
- 30 Mizoram
- 31 Meghalaya
- 32 Nagaland
- 33 Odisha
- 34 Puducherry
- 35 Punjab
- 36 Rajasthan
- 37 Sikkim
- 38 Tamil Nadu
- 39 Uttarakhnad
- 40 U. P. (Urban)
- 41 U. P. (Rural)
- 42 West Bengal
- 43 W. B. (Kolkata CESC)
- 44 West Bengal-DPSC
- 45 D.V.C. (Jharkhand Area)
- 46 West Bengal (DPL)
- 47 Telangana

## Electricity Tariff & Duty and Average rates of electricity supply in India

**सारणी सं० 6 (इ): बड़े उद्योग 1000 कि०. वा०. 40% भार गुणाक (292000 यूनिट/माह) (11 कि०. वो०. पर)**  
**TABLE NO.6(e): LARGE INDUSTRIES 1000 KW 40% LF (292000 Units/Month) (AT 11 KV)**

क्रमांक Sr. No.	युटिलिटी का नाम	Name of Utility	Tariff effective from	Av. Rate (P/KWh)	Duty/Tax (P/KWh)	Total (P/KWh)
1	आंध्र प्रदेश	Andhra Pradesh	01.04.2019	834	6	840
2	अरुणाचल प्रदेश	Arunachal Pradesh	01.06.2018	385	0	385
3	आसाम	Assam	01.04.2019	766	38	804
4	बिहार	Bihar	01.04.2019	853	51	904
5	चंडीगढ़	Chandigarh	01.06.2019	568	11	579
6	छत्तीस गढ़	Chhattisgarh	01.04.2019	879	176	1054
7	दादरा एवं नागर हवेली	Dadra & Nagar Haveli	01.06.2019	548	0	548
8	दमन एवं दीव	Daman & Diu	01.06.2019	491	0	491
9	दिल्ली-(बी.वाइ.पी.एल./बी.आर.पी.एल./एन.डी.पी.एल.- टी.पी.डी.डी.एल.)	Delhi-(BYPL/BRPL/NDPL-TPDDL)	01.08.2019	930	47	977
10	दिल्ली-(एन.डी.एम.सी.)	Delhi-(NDMC)	01.08.2019	930	47	977
11	गोवा	Goa	01.06.2019	545	70	615
12	गुजरात	Gujarat	01.05.2019	508	76	585
13	गुजरात-(टॉरेंट पावर लि., अहमदाबाद)	Gujarat-(Torrent Power Ltd., Ahmedabad)	01.05.2019	550	82	632
14	गुजरात-(टॉरेंट पावर लि., सूरत)	Gujarat-(Torrent Power Ltd., Surat)	01.05.2019	578	87	665
15	हरियाणा	Haryana	01.05.2019	851	10	861
16	हिमाचल प्रदेश	Himachal Pradesh	01.07.2019	636	70	705
17	जम्मू व कश्मीर	Jammu & Kashmir	01.10.2016	402	40	442
18	झारखंड	Jharkhand	01.04.2019	788	5	793
19	कर्नाटक	Karnataka	01.04.2019			
		Bruhat Bangalore Mahangara Palike, Municipal Corp.& all Urban		813	73	887
		Areas under Village Panchayats		793	71	864
20	केरल	Kerala	08.07.2019	704	10	714
21	लक्षद्वीप	Lakshadweep	01.06.2019	977	0	977
22	मध्य प्रदेश	Madhya Pradesh	17.08.2019	829	124	954
23	महाराष्ट्र	Maharashtra (Continuous Industries)	01.04.2019	932	106	1037
		(Non-continuous Industries)		959	108	1067
24	महाराष्ट्र-मुम्बई ( बी.ई.एस.टी.)	Maharashtra - Mumbai-( B.E.S.T )	01.04.2019	819	110	929
25	महाराष्ट्र-मुम्बई ( रिलायंस एनर्जी)	Maharashtra - Mumbai-( Reliance Energy)	01.04.2019	1044	131	1175
26	महाराष्ट्र-मुम्बई (टाटा)	Maharashtra - Mumbai-( TATA's)	01.04.2019	1021	129	1150
27	मणिपुर	Manipur	01.04.2019	771	0	771
28	मिजोरम	Mizoram	01.04.2019	563	0	563
29	मेघालय	Meghalaya	01.04.2018	736	3	739
30	नागालैंड	Nagaland	01.04.2019	719	0	719
31	उड़ीसा	Odisha	01.06.2019	644	46	690
32	पुडुचेरी	Puducherry	01.06.2019	687	0	687
33	पंजाब	Punjab	01.06.2019	763	99	863
34	राजस्थान	Rajasthan	01.02.2020	833	65	898
35	सिक्किम	Sikkim	01.04.2018	734	0	734
36	तमिल नाडु	Tamil Nadu	11.08.2017	768	38	807
37	उत्तराखण्ड	Uttarakhand	01.04.2019	610	60	670
38	उत्तर प्रदेश	Uttar Pradesh ( URBAN )	12.09.2019	883	66	949
		( RURAL )		817	61	878
39	पश्चिम बंगाल	West Bengal	01.04.2019	888	133	1021
40	पश्चिम बंगाल-कोलकता-(सी.ई.एस.सी.)	West Bengal - (CESC Ltd., Kolkata)	01.04.2017	795	119	914
41	पश्चिम बंगाल-(आई.पी.सी.एल.)	West Bengal - (IPCL)	01.04.2019	593	89	682
42	डी.वी.सी.	D.V.C. (Jharkhand Area)	01.06.2019	589	5	594
43	पश्चिम बंगाल-दुर्गापुर परियोजना	West Bengal-Durgapur Projects Ltd.	01.04.2019	557	84	640
44	तेलंगाना	Telangana	01.04.2018	841	6	847

## Electricity Tariff & Duty and Average rates of electricity supply in India

**सारणी सं० 6 (च): बड़े उद्योग 1000 कि०. वा०. 60% भार गुणाक (438000 यूनिट/माह) (11 कि०. वो०. पर)**  
**TABLE NO.6(f): LARGE INDUSTRIES 1000 KW 60% LF (438000 Units/Month) (AT 11 KV)**

क्रमांक Sr. No.	युटिलिटी का नाम	Name of Utility	Tariff effective from	Av. Rate (P/KWh)	Duty/Tax (P/KWh)	Total (P/KWh)
1	आंध्र प्रदेश	Andhra Pradesh	01.04.2019	777	6	783
2	अरुणाचल प्रदेश	Arunachal Pradesh	01.06.2018	385	0	385
3	आसाम	Assam	01.04.2019	726	36	762
4	बिहार	Bihar	01.04.2019	815	49	864
5	चंडीगढ़	Chandigarh	01.06.2019	546	11	557
6	छत्तीस गढ़	Chhattisgarh	01.04.2019	834	167	1001
7	दादरा एवं नागर हवेली	Dadra & Nagar Haveli	01.06.2019	501	0	501
8	दमन एवं दीव	Daman & Diu	01.06.2019	461	0	461
9	दिल्ली-(बी.वाइ.पी.एल./बी.आर.पी.एल./एन.डी.पी.एल.- टी.पी.डी.डी.एल.)	Delhi-(BYPL/BRPL/NDPL-TPDDL)	01.08.2019	899	45	944
10	दिल्ली-(एन.डी.एम.सी.)	Delhi-(NDMC)	01.08.2019	899	45	944
11	गोवा	Goa	01.06.2019	513	70	583
12	गुजरात	Gujarat	01.05.2019	479	72	551
13	गुजरात-(टोरेंट पावर लि., अहमदाबाद)	Gujarat-(Torrent Power Ltd., Ahmedabad)	01.05.2019	511	77	588
14	गुजरात-(टोरेंट पावर लि., सूरत)	Gujarat-(Torrent Power Ltd., Surat)	01.05.2019	542	81	624
15	हरियाणा	Haryana	01.05.2019	828	10	838
16	हिमाचल प्रदेश	Himachal Pradesh	01.07.2019	585	64	649
17	जम्मू व कश्मीर	Jammu & Kashmir	01.10.2016	384	38	422
18	झारखंड	Jharkhand	01.04.2019	741	5	746
19	कर्नाटक	Karnataka	01.04.2019			
		Bruhat Bangalore Mahangara Palike, Municipal Corp.& all Urban		789	71	860
		Areas under Village Panchayats		769	69	838
20	केरल	Kerala	08.07.2019	661	10	671
21	लक्षद्वीप	Lakshadweep	01.06.2019	958	0	958
22	मध्य प्रदेश	Madhya Pradesh	17.08.2019	686	103	789
23	महाराष्ट्र	Maharashtra (Continuous Industries)	01.04.2019	882	101	983
		(Non-continuous Industries)		909	104	1013
24	महाराष्ट्र-मुम्बई-( बी.ई.एस.टी.)	Maharashtra - Mumbai-( B.E.S.T )	01.04.2019	780	107	887
25	महाराष्ट्र-मुम्बई-( रिलायंस एनर्जी)	Maharashtra - Mumbai-( Reliance Energy)	01.04.2019	1005	128	1133
26	महाराष्ट्र-मुम्बई-(टाटा)	Maharashtra - Mumbai-( TATA's)	01.04.2019	982	125	1108
27	मणिपुर	Manipur	01.04.2019	759	0	759
28	मिजोरम	Mizoram	01.04.2019	554	0	554
29	मेघालय	Meghalaya	01.04.2018	711	3	714
30	नागालैंड	Nagaland	01.04.2019	719	0	719
31	उड़ीसा	Odisha	01.06.2019	620	46	665
32	पुडुचेरी	Puducherry	01.06.2019	636	0	636
33	पंजाब	Punjab	01.06.2019	730	99	863
34	राजस्थान	Rajasthan	01.02.2020	698	65	763
35	सिक्किम	Sikkim	01.04.2018	659	0	659
36	तमिल नाडु	Tamil Nadu	11.08.2017	724	36	760
37	उत्तराखण्ड	Uttarakhand	01.04.2019	608	60	668
38	उत्तर प्रदेश	Uttar Pradesh ( URBAN )	12.09.2019	850	64	913
		( RURAL )		786	59	845
39	पश्चिम बंगाल	West Bengal	01.04.2019	838	126	964
40	पश्चिम बंगाल-कोलकाता-(सी.ई.एस.सी.)	West Bengal - (CESC Ltd., Kolkata)	01.04.2017	742	111	854
41	पश्चिम बंगाल-(आई.पी.सी.एल.)	West Bengal - (IPCL)	01.04.2019	544	82	626
42	डी.वी.सी.	D.V.C. (Jharkhand Area)	01.06.2019	508	5	513
43	पश्चिम बंगाल-दुर्गापुर परियोजना	West Bengal-Durgapur Projects Ltd.	01.04.2019	515	77	592
44	तेलंगाना	Telangana	01.04.2018	794	6	800

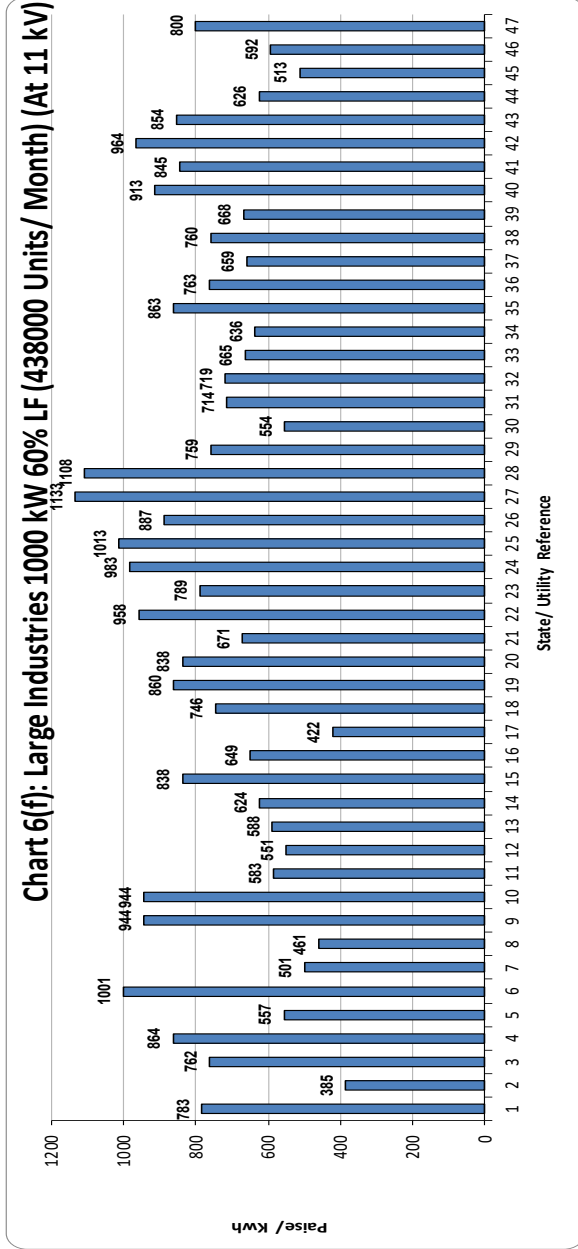
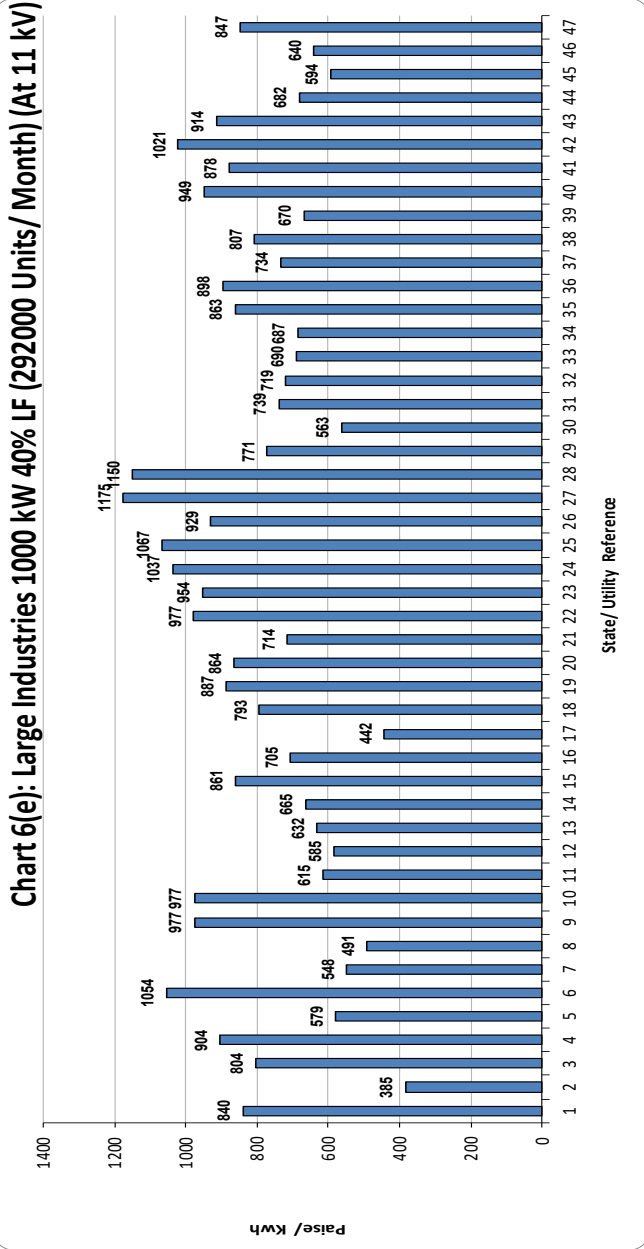

Index of States

- 1 Andhra Pradesh
- 2 Arunachal Pradesh
- 3 Assam
- 4 Bihar
- 5 Chandigarh
- 6 Chhattisgarh
- 7 Dadr & Nagar Haveli
- 8 Daman & Diu
- 9 Delhi (BSES/TPDDL)
- 10 Delhi (NDMC)
- 11 Goa
- 12 Gujarat
- 13 Gujarat (Ahmadabad)
- 14 Gujarat (Surat)
- 15 Haryana
- 16 Himachal Pradesh
- 17 Jammu & Kashmir
- 18 Jharkhand
- 19 Karnataka (Bangalore Metro)
- 20 Karnataka (Other Areas)
- 21 Kerala
- 22 Lakshadweep
- 23 M. P.
- 24 Maharashtra (Continuous)
- 25 Maharashtra (Non-Continuous)
- 26 Maharashtra - Mumbai (B.E.S.T.)
- 27 Maharashtra - Mumbai (Reliance Energy)
- 28 Maharashtra - Mumbai (TATA's)
- 29 Manipur
- 30 Mizoram
- 31 Meghalaya
- 32 Nagaland
- 33 Odisha
- 34 Puducherry
- 35 Punjab
- 36 Rajasthan
- 37 Sikkim
- 38 Tamil Nadu
- 39 Uttarakhnad
- 40 U. P. (Urban)
- 41 U. P. (Rural)
- 42 West Bengal
- 43 W. B. (Kolkata CESC)
- 44 West Bengal-DPSC
- 45 D.V.C. (Jharkhand Area)
- 46 West Bengal (DPL)
- 47 Telangana

## Electricity Tariff & Duty and Average rates of electricity supply in India

सारणी सं० 6 (ख): बड़े उद्योग 5000 कि० वा०. 40% भार गुणाक (1460000 यूनिट/माह) (11 कि० व०. पर)

TABLE NO.6(g): LARGE INDUSTRIES 5000 KW 40% LF (1460000 Units/Month) (AT 11 KV)

क्रमांक Sr. No.	युटिलिटी का नाम	Name of Utility	Tariff effective from	Av. Rate (P/KWh)	Duty/Tax (P/KWh)	Total (P/KWh)
1	आंध्र प्रदेश	Andhra Pradesh	01.04.2019	834	6	840
2	अरुणाचल प्रदेश	Arunachal Pradesh	01.06.2018	385	0	385
3	आसाम	Assam	01.04.2019	766	38	804
4	चंडीगढ़	Chandigarh	01.06.2019	568	11	579
5	छत्तीस गढ़	Chhattisgarh	01.04.2019	879	176	1054
6	दादरा एवं नागर हवेली	Dadra & Nagar Haveli	01.06.2019	548	0	548
7	दमन एवं दीव	Daman & Diu	01.06.2019	491	0	491
8	दिल्ली-(बी.वाइ.पी.एल./बी.आर.पी.एल./एन.डी.पी.एल.- टी.पी.डी.डी.एल.)	Delhi-(BYPL/BRPL/NDPL-TPDDL)	01.08.2019	930	47	977
9	दिल्ली-(एन.डी.एम.सी.)	Delhi-(NDMC)	01.08.2019	930	47	977
10	गोवा	Goa	01.06.2019	545	70	615
11	गुजरात	Gujarat	01.05.2019	592	89	681
12	गुजरात-(टोरेंट पावर लि., अहमदाबाद)	Gujarat-(Torrent Power Ltd., Ahmedabad)	01.05.2019	550	82	632
13	गुजरात-(टोरेंट पावर लि., सूरत)	Gujarat-(Torrent Power Ltd., Surat)	01.05.2019	578	87	665
14	हरियाणा	Haryana	01.05.2019	851	10	861
15	हिमाचल प्रदेश	Himachal Pradesh	01.07.2019	636	70	705
16	जम्मू व कश्मीर	Jammu & Kashmir	01.10.2016	402	40	442
17	झारखंड	Jharkhand	01.04.2019	788	5	793
18	कर्नाटक	Karnataka	01.04.2019			
		Bruhat Bangalore Mahangara Palike, Municipal Corp.& all Urban		822	74	896
		Areas under Village Panchayats		799	72	870
19	केरल	Kerala	08.07.2019	704	10	714
20	लक्षद्वीप	Lakshadweep	01.06.2019	977	0	977
21	मध्य प्रदेश	Madhya Pradesh	17.08.2019	829	124	954
22	महाराष्ट्र	Maharashtra (Continuous Industries)	01.04.2019	932	106	1037
		(Non-continuous Industries)		959	108	1067
23	महाराष्ट्र-मुम्बई-( बी.ई.एस.टी.)	Maharashtra - Mumbai-( B.E.S.T )	01.04.2019	819	110	929
24	महाराष्ट्र-मुम्बई-( रिलायंस एनर्जी)	Maharashtra - Mumbai-( Reliance Energy)	01.04.2019	1044	131	1175
25	महाराष्ट्र-मुम्बई-(टाटा)	Maharashtra - Mumbai-( TATA's)	01.04.2019	1021	129	1150
26	मणिपुर	Manipur	01.04.2019	771	0	771
27	मिजोरम	Mizoram	01.04.2019	563	0	563
28	मेघालय	Meghalaya	01.04.2018	736	3	739
29	नागालैंड	Nagaland	01.04.2019	720	0	720
30	उड़ीसा	Odisha	01.06.2019	644	46	690
31	पंजाब	Punjab	01.06.2019	763	95	825
32	सिक्किम	Sikkim	01.04.2018	734	0	734
33	तमिल नाडु	Tamil Nadu	11.08.2017	768	38	807
34	उत्तराखण्ड	Uttarakhand	01.04.2019	610	60	670
35	उत्तर प्रदेश	Uttar Pradesh ( URBAN )	12.09.2019	883	66	949
		( RURAL )		817	61	878
36	पश्चिम बंगाल	West Bengal	01.04.2019	888	133	1021
37	पश्चिम बंगाल-कोलकता-(सी.ई.एस.सी.)	West Bengal - (CESC Ltd., Kolkata)	01.04.2017	795	119	914
38	पश्चिम बंगाल-(आई.पी.सी.एल.)	West Bengal - (IPCL )	01.04.2019	593	89	682
39	डी.वी०.सी०.	D.V.C. (Jharkhand Area)	01.06.2019	589	5	594
40	पश्चिम बंगाल-दुर्गापुर परियोजना	West Bengal-Durgapur Projects Ltd.	01.04.2019	557	84	640
41	तेलंगाना	Telangana	01.04.2018	841	6	847

## Electricity Tariff & Duty and Average rates of electricity supply in India

सारणी सं० 6 (ज): बड़े उद्योग 5000 कि० वा०. 60% भार गुणाक (2190000 यूनिट/माह) (11 कि०. वो०. पर)

TABLE NO.6(h): LARGE INDUSTRIES 5000 KW 60% LF (2190000 Unit/Month) (AT 11 KV)

क्रमांक Sr. No.	युटिलिटी का नाम	Name of Utility	Tariff effective from	Av. Rate (P/KWh)	Duty/Tax (P/KWh)	Total (P/KWh)
1	आंध्र प्रदेश	Andhra Pradesh	01.04.2019	777	6	783
2	अरुणाचल प्रदेश	Arunachal Pradesh	01.06.2018	385	0	385
3	आसाम	Assam	01.04.2019	726	36	762
4	चंडीगढ़	Chandigarh	01.06.2019	546	11	557
5	छत्तीस गढ़	Chhattisgarh	01.04.2019	834	167	1001
6	दादरा एवं नागर हवेली	Dadra & Nagar Haveli	01.06.2019	501	0	501
7	दमन एवं दीव	Daman & Diu	01.06.2019	461	0	461
8	दिल्ली-(बी.वाइ.पी.एल./बी.आर.पी.एल./एन.डी.पी.एल.- टी.पी.डी.डी.एल.)	Delhi-(BYPL/BRPL/NDPL-TPDDL)	01.08.2019	899	45	944
9	दिल्ली-(एन.डी.एम.सी.)	Delhi-(NDMC)	01.08.2019	899	45	944
10	गोवा	Goa	01.06.2019	513	70	583
11	गुजरात	Gujarat	01.05.2019	538	81	619
12	गुजरात-(टोरेंट पावर लि., अहमदाबाद)	Gujarat-(Torrent Power Ltd., Ahmedabad)	01.05.2019	511	77	588
13	गुजरात-(टोरेंट पावर लि., सूरत)	Gujarat-(Torrent Power Ltd., Surat)	01.05.2019	542	81	624
14	हरियाणा	Haryana	01.05.2019	828	10	838
15	हिमाचल प्रदेश	Himachal Pradesh	01.07.2019	585	64	649
16	जम्मू व कश्मीर	Jammu & Kashmir	01.10.2016	384	38	422
17	झारखंड	Jharkhand	01.04.2019	741	5	746
18	कर्नाटक	Karnataka	01.04.2019			
		Bruhat Bangalore Mahangara Palike, Municipal Corp.& all Urban		794	71	866
		Areas under Village Panchayats		772	70	842
19	केरल	Kerala	08.07.2019	661	10	671
20	लक्षद्वीप	Lakshadweep	01.06.2019	958	0	958
21	मध्य प्रदेश	Madhya Pradesh	17.08.2019	686	103	789
22	महाराष्ट्र	Maharashtra (Continuous Industries)	01.04.2019	882	101	983
		(Non-continuous Industries)		909	104	1013
23	महाराष्ट्र-मुम्बई-( बी.ई.एस.टी.)	Maharashtra - Mumbai-( B.E.S.T )	01.04.2019	780	107	887
24	महाराष्ट्र-मुम्बई-( रिलायंस एनर्जी)	Maharashtra - Mumbai-( Reliance Energy)	01.04.2019	1005	128	1133
25	महाराष्ट्र-मुम्बई-(टाटा)	Maharashtra - Mumbai-( TATA's)	01.04.2019	982	125	1108
26	मणिपुर	Manipur	01.04.2019	759	0	759
27	मिजोरम	Mizoram	01.04.2019	554	0	554
28	मेघालय	Meghalaya	01.04.2018	711	3	714
29	नागालैंड	Nagaland	01.04.2019	720	0	720
30	उड़ीसा	Odisha	01.06.2019	620	46	665
31	पंजाब	Punjab	01.06.2019	730	95	825
32	सिक्किम	Sikkim	01.04.2018	659	0	659
33	तमिल नाडु	Tamil Nadu	11.08.2017	724	36	760
34	उत्तराखण्ड	Uttarakhand	01.04.2019	608	60	668
35	उत्तर प्रदेश	Uttar Pradesh ( URBAN )	12.09.2019	850	64	913
		( RURAL )		786	59	845
36	पश्चिम बंगाल	West Bengal	01.04.2019	838	126	964
37	पश्चिम बंगाल-कोलकता-(सी.ई.एस.सी.)	West Bengal - (CESC Ltd., Kolkata)	01.04.2017	742	111	854
38	पश्चिम बंगाल-(आई.पी.सी.एल.)	West Bengal - (IPCL )	01.04.2019	544	82	626
39	डी.वी०.सी०.	D.V.C. (Jharkhand Area)	01.06.2019	508	5	513
40	पश्चिम बंगाल-दुर्गापुर परियोजना	West Bengal-Durgapur Projects Ltd.	01.04.2019	515	77	592
41	तेलंगाना	Telangana	01.04.2018	794	6	800

Chart 6(g): Large Industries 5000 kW 40% LF (1460000 Units/ Month) (At 11 kV)

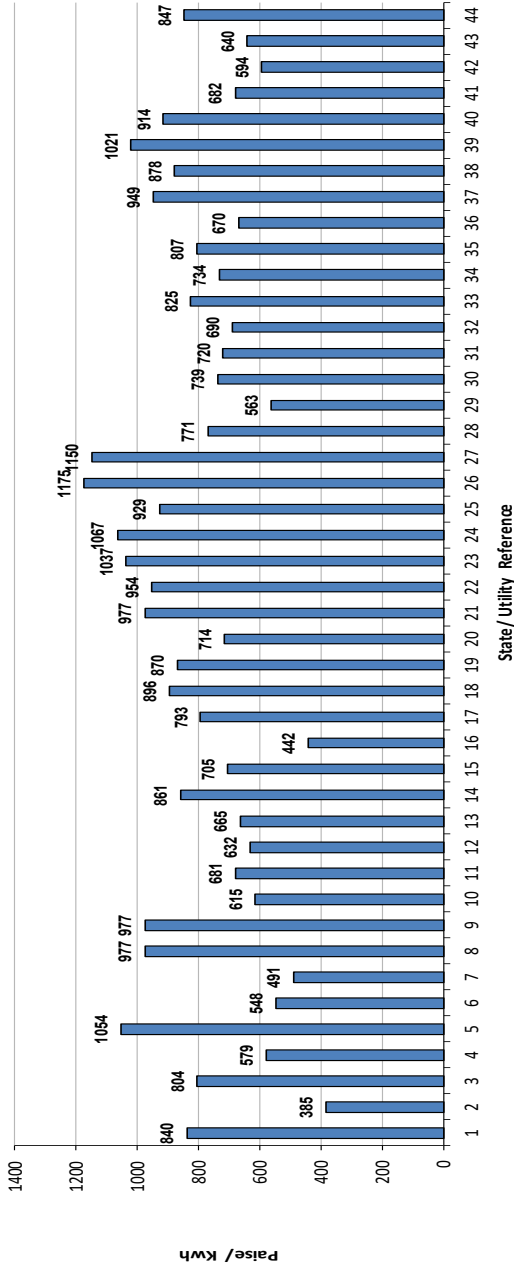
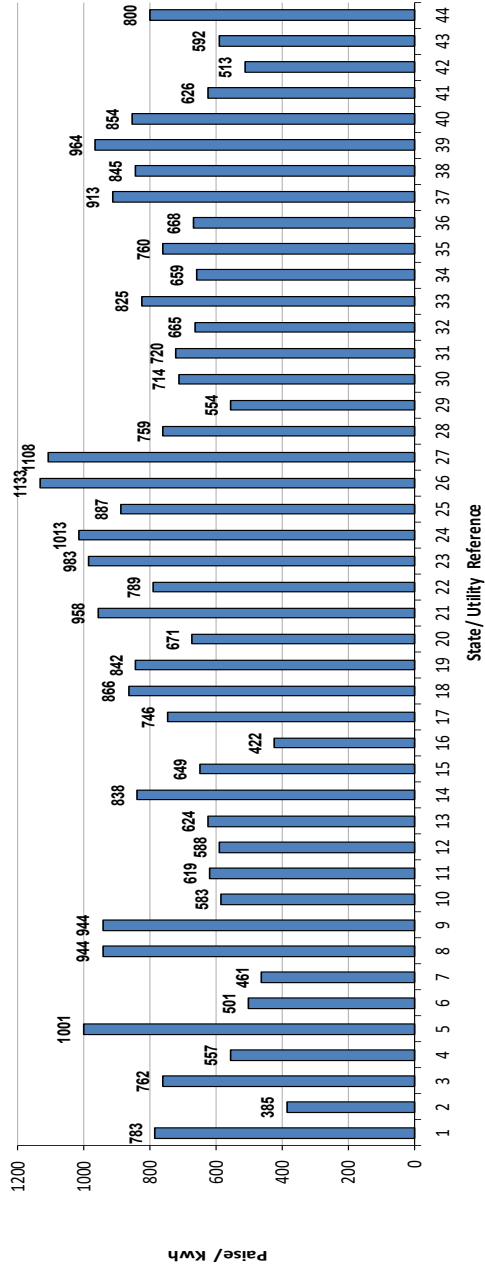

Chart 6(h): Large Industries 5000 kW 60% LF (2190000 Units/ Month) (At 11 kV)



Index of States

- 1 Andhra Pradesh
- 2 Arunachal Pradesh
- 3 Assam
- 4 Chandigarh
- 5 Chhattisgarh
- 6 Dadri&Ngr Haveli
- 7 Daman & Diu
- 8 Delhi (BSES/IPDDL)
- 9 Delhi (NDMC)
- 10 Goa
- 11 Gujarat
- 12 Gujarat (Ahmadabad)
- 13 Gujarat (Surat)
- 14 Haryana
- 15 Himachal Pradesh
- 16 Jammu & Kashmir
- 17 Jharkhand
- 18 Karnataka(Bangalore Metro)
- 19 Karnataka(Other Areas)
- 20 Kerala
- 21 Lakshdweep
- 22 M. P.
- 23 Maharashtra (Continuous)
- 24 Maharashtra (Non-Continuous)
- 25 Maharashtra - Mumbai (B.E.S.T.)
- 26 Maharashtra - Mumbai (Reliance Energy)
- 27 Maharashtra - Mumbai (TATA's)
- 28 Manipur
- 29 Mizoram
- 30 Meghalaya
- 31 Nagaland
- 32 Odisha
- 33 Punjab
- 34 Sikkim
- 35 Tamil Nadu
- 36 Uttarakhnad
- 37 U. P. (Urban)
- 38 U. P. (Rural)
- 39 West Bengal
- 40 W. B. (Kolkata CESC)
- 41 West Bengal-DPSC
- 42 D.V.C. (Jharkhand Area)
- 43 West Bengal (DPL)
- 44 Telangana

## Electricity Tariff & Duty and Average rates of electricity supply in India

**सारणी सं० 6 (झ): बड़े उद्योग 10000 कि०. वा०. 40% भार गुणाक (2920000 यूनिट/माह) (11 कि०. वो०. पर)**

**TABLE NO.6(i): LARGE INDUSTRIES 10000 KW 40% LF (2920000 Unit/Month) (AT 11 KV)**

क्रमांक Sr. No.	युटिलिटी का नाम	Name of Utility	Tariff effective from	Av. Rate (P/KWh)	Duty/Tax (P/KWh)	Total (P/KWh)
1	आंध्र प्रदेश	Andhra Pradesh	01.04.2019	834	6	840
2	अरुणाचल प्रदेश	Arunachal Pradesh	01.06.2018	385	0	385
3	आसाम	Assam	01.04.2019	766	38	804
4	चंडीगढ़	Chandigarh	01.06.2019	568	11	579
5	छत्तीस गढ़	Chhattisgarh	01.04.2019	879	176	1054
6	दादरा एवं नागर हवेली	Dadra & Nagar Haveli	01.06.2019	548	0	548
7	दमन एवं दीव	Daman & Diu	01.06.2019	491	0	491
8	दिल्ली-(बी.वाइ.पी.एल./बी.आर.पी.एल./एन.डी.पी.एल.- टी.पी.डी.डी.एल.)	Delhi-(BYPL/BRPL/NDPL-TPDDL)	01.08.2019	930	47	977
9	दिल्ली-(एन.डी.एम.सी.)	Delhi-(NDMC)	01.08.2019	930	47	977
10	गोवा	Goa	01.06.2019	545	70	615
11	गुजरात	Gujarat	01.05.2019	601	90	692
12	गुजरात-(टोरेंट पावर लि., अहमदाबाद)	Gujarat-(Torrent Power Ltd., Ahmedabad)	01.05.2019	550	82	632
13	गुजरात-(टोरेंट पावर लि., सूरत)	Gujarat-(Torrent Power Ltd., Surat)	01.05.2019	578	87	665
14	हरियाणा	Haryana	01.05.2019	851	10	861
15	हिमाचल प्रदेश	Himachal Pradesh	01.07.2019	636	70	705
16	जम्मू व कश्मीर	Jammu & Kashmir	01.10.2016	402	40	442
17	झारखंड	Jharkhand	01.04.2019	788	5	793
18	कर्नाटक	Karnataka	01.04.2019			
		Bruhat Bangalore Mahangara Palike, Municipal Corp.& all Urban		823	74	897
		Areas under Village Panchayats		799	72	871
19	केरल	Kerala	08.07.2019	704	10	714
20	लक्षद्वीप	Lakshadweep	01.06.2019	977	0	977
21	मध्य प्रदेश	Madhya Pradesh	17.08.2019	829	124	954
22	महाराष्ट्र	Maharashtra (Continuous Industries)	01.04.2019	932	106	1037
		(Non-continuous Industries)		959	108	1067
23	महाराष्ट्र-मुम्बई-( बी.ई.एस.टी.)	Maharashtra - Mumbai-( B.E.S.T )	01.04.2019	819	110	929
24	महाराष्ट्र-मुम्बई-( रिलायंस एनर्जी)	Maharashtra - Mumbai-( Reliance Energy)	01.04.2019	1044	131	1175
25	महाराष्ट्र-मुम्बई-(टाटा)	Maharashtra - Mumbai-( TATA's)	01.04.2019	1021	129	1150
26	मणिपुर	Manipur	01.04.2019	771	0	771
27	मिजोरम	Mizoram	01.04.2019	563	0	563
28	मेघालय	Meghalaya	01.04.2018	736	3	739
29	नागालैंड	Nagaland	01.04.2019	720	0	720
30	उड़ीसा	Odisha	01.06.2019	644	46	690
31	पंजाब	Punjab	01.06.2019	763	99	863
32	सिक्किम	Sikkim	01.04.2018	734	0	734
33	तमिल नाडु	Tamil Nadu	11.08.2017	768	38	807
34	उत्तराखण्ड	Uttarakhand	01.04.2019	610	60	670
35	उत्तर प्रदेश	Uttar Pradesh ( URBAN )	12.09.2019	883	66	949
		( RURAL )		817	61	878
36	पश्चिम बंगाल	West Bengal	01.04.2019	888	133	1021
37	पश्चिम बंगाल-कोलकता-(सी.ई.एस.सी.)	West Bengal - (CESC Ltd., Kolkata)	01.04.2017	795	119	914
38	पश्चिम बंगाल-(आई.पी.सी.एल.)	West Bengal - (IPCL )	01.04.2019	593	89	682
39	डी.वी०.सी०.	D.V.C. (Jharkhand Area)	01.06.2019	589	5	594
40	पश्चिम बंगाल-दुर्गापुर परियोजना	West Bengal-Durgapur Projects Ltd.	01.04.2019	557	84	640
41	तेलंगाना	Telangana	01.04.2018	841	6	847



## Electricity Tariff & Duty and Average rates of electricity supply in India

**सारणी सं० 6 (ण): बड़े उद्योग 10000 कि०. वा०. 60% भार गुणाक (4380000 यूनिट/माह) (11 कि०. वो०. पर)**

**TABLE NO.6(j): LARGE INDUSTRIES 10000 KW 60% LF (4380000 Unit/Month) (AT 11 KV)**

क्रमांक Sr. No.	युटिलिटी का नाम	Name of Utility	Tariff effective from	Av. Rate (P/KWh)	Duty/Tax (P/KWh)	Total (P/KWh)
1	आंध्र प्रदेश	Andhra Pradesh	01.04.2019	777	6	783
2	अरुणाचल प्रदेश	Arunachal Pradesh	01.06.2018	385	0	385
3	आसाम	Assam	01.04.2019	726	36	762
4	चंडीगढ़	Chandigarh	01.06.2019	546	11	557
5	छत्तीस गढ़	Chhattisgarh	01.04.2019	834	167	1001
6	दादरा एवं नागर हवेली	Dadra & Nagar Haveli	01.06.2019	501	0	501
7	दमन एवं दीव	Daman & Diu	01.06.2019	461	0	461
8	दिल्ली-(बी.वाइ.पी.एल./बी.आर.पी.एल./एन.डी.पी.एल.- टी.पी.डी.डी.एल.)	Delhi-(BYPL/BRPL/NDPL-TPDDL)	01.08.2019	899	45	944
9	दिल्ली-(एन.डी.एम.सी.)	Delhi-(NDMC)	01.08.2019	899	45	944
10	गोवा	Goa	01.06.2019	513	70	583
11	गुजरात	Gujarat	01.05.2019	544	82	626
12	गुजरात-(टॉरेंट पावर लि., अहमदाबाद)	Gujarat-(Torrent Power Ltd., Ahmedabad)	01.05.2019	511	77	588
13	गुजरात-(टॉरेंट पावर लि., सूरत)	Gujarat-(Torrent Power Ltd., Surat)	01.05.2019	542	81	624
14	हरियाणा	Haryana	01.05.2019	828	10	838
15	हिमाचल प्रदेश	Himachal Pradesh	01.07.2019	585	64	649
16	जम्मू व कश्मीर	Jammu & Kashmir	01.10.2016	384	38	422
17	झारखंड	Jharkhand	01.04.2019	741	5	746
18	कर्नाटक	Karnataka	01.04.2019			
		Bruhat Bangalore Mahangara Palike, Municipal Corp.& all Urban		795	72	867
		Areas under Village Panchayats		773	70	842
19	केरल	Kerala	08.07.2019	661	10	671
20	लक्षद्वीप	Lakshadweep	01.06.2019	958	0	958
21	मध्य प्रदेश	Madhya Pradesh	17.08.2019	686	103	789
22	महाराष्ट्र	Maharashtra (Continuous Industries)	01.04.2019	882	101	983
		(Non-continuous Industries)		909	104	1013
23	महाराष्ट्र-मुम्बई-( बी.ई.एस.टी.)	Maharashtra - Mumbai-( B.E.S.T )	01.04.2019	780	107	887
24	महाराष्ट्र-मुम्बई-( रिलायंस एनर्जी)	Maharashtra - Mumbai-( Reliance Energy)	01.04.2019	1005	128	1133
25	महाराष्ट्र-मुम्बई-(टाटा)	Maharashtra - Mumbai-( TATA's)	01.04.2019	982	125	1108
26	मणिपुर	Manipur	01.04.2019	759	0	759
27	मिजोरम	Mizoram	01.04.2019	554	0	554
28	मेघालय	Meghalaya	01.04.2018	711	3	714
29	नागालैंड	Nagaland	01.04.2019	720	0	720
30	उड़ीसा	Odisha	01.06.2019	620	46	665
31	पंजाब	Punjab	01.06.2019	730	95	825
32	सिक्किम	Sikkim	01.04.2018	659	0	659
33	तमिल नाडु	Tamil Nadu	11.08.2017	724	36	760
34	उत्तराखण्ड	Uttarakhand	01.04.2019	608	60	668
35	उत्तर प्रदेश	Uttar Pradesh ( URBAN )	12.09.2019	850	64	913
		( RURAL )		786	59	845
36	पश्चिम बंगाल	West Bengal	01.04.2019	838	126	964
37	पश्चिम बंगाल-कोलकता-(सी.ई.एस.सी.)	West Bengal - (CESC Ltd., Kolkata)	01.04.2017	742	111	854
38	पश्चिम बंगाल-(आई.पी.सी.एल.)	West Bengal - (IPCL )	01.04.2019	544	82	626
39	डी.वी०.सी०.	D.V.C. (Jharkhand Area)	01.06.2019	508	5	513
40	पश्चिम बंगाल-दुर्गापुर परियोजना	West Bengal-Durgapur Projects Ltd.	01.04.2019	515	77	592
41	तेलंगाना	Telangana	01.04.2018	794	6	800

**Chart 6(i): Large Industries 10000 kW 40% LF (2920000 Units/ Month) (At 11 kV)**

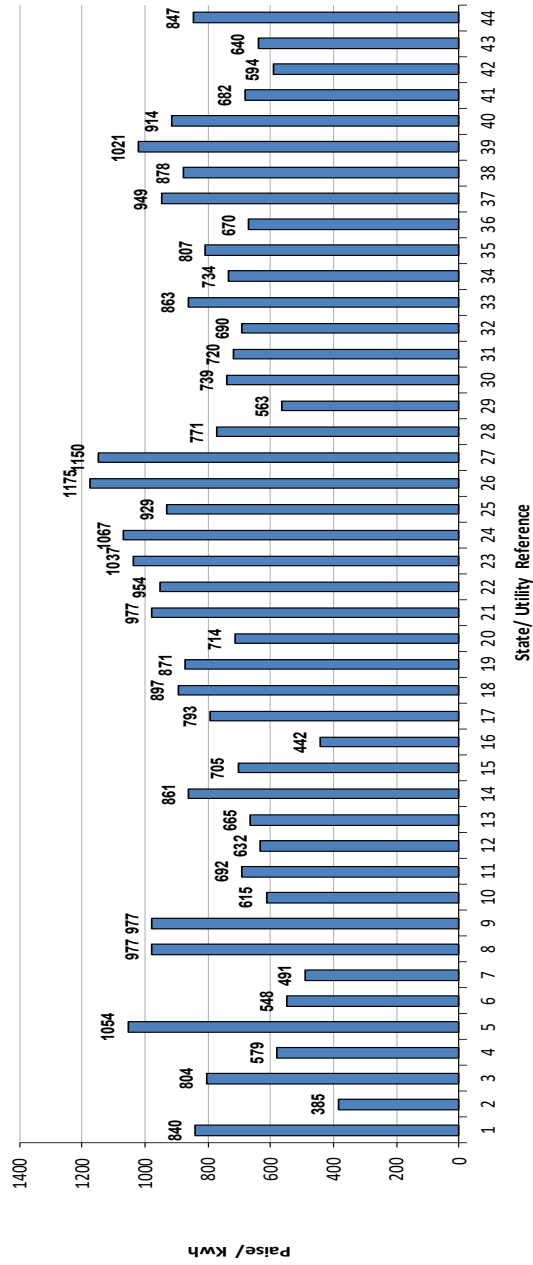

**Chart 6(j): Large Industries 10000 kW 60% LF (4380000 Units/ Month) (At 11 kV)**

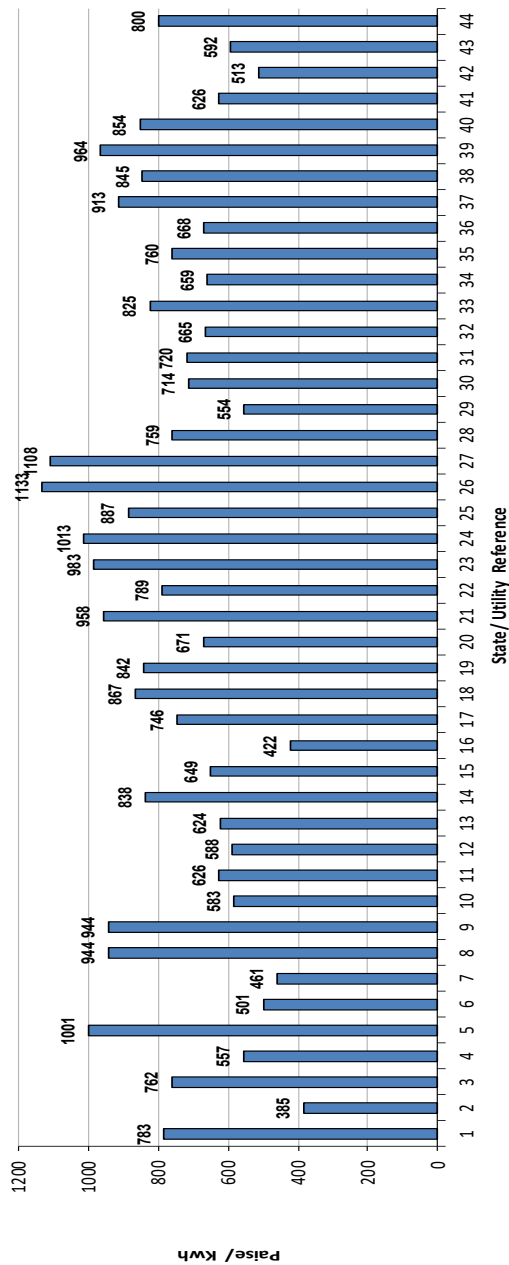

**Index of States**

- 1 Andhra Pradesh
- 2 Arunachal Pradesh
- 3 Assam
- 4 Chandigarh
- 5 Chhattisgarh
- 6 Dadra & Nagar Haveli
- 7 Daman & Diu
- 8 Delhi (BSES/TPDDL)
- 9 Delhi (NDMC)
- 10 Goa
- 11 Gujarat
- 12 Gujarat (Ahmedabad)
- 13 Gujarat (Surat)
- 14 Haryana
- 15 Himachal Pradesh
- 16 Jammu & Kashmir
- 17 Jharkhand
- 18 Karnataka (Bangalore Metro)
- 19 Karnataka (Other Areas)
- 20 Kerala
- 21 Lakshadweep
- 22 M. P.
- 23 Maharashtra (Continuous)
- 24 Maharashtra (Non-Continuous)
- 25 Maharashtra - Mumbai (B.E.S.T.)
- 26 Maharashtra - Mumbai (Reliance Energy)
- 27 Maharashtra - Mumbai (TATA's)
- 28 Manipur
- 29 Mizoram
- 30 Meghalaya
- 31 Nagaland
- 32 Odisha
- 33 Punjab
- 34 Sikkim
- 35 Tamil Nadu
- 36 Uttar Pradesh
- 37 U. P. (Urban)
- 38 U. P. (Rural)
- 39 West Bengal
- 40 W. B. (Kolkata CESC)
- 41 West Bengal (DPSC)
- 42 D.V.C. (Jharkhand Area)
- 43 West Bengal (DPL)
- 44 Telangana

## Electricity Tariff & Duty and Average rates of electricity supply in India

सारणी सं० 6 (त): बड़े उद्योग 20000 कि०. वा०. 40% भार गुणाक (5840000 यूनिट/माह) (11 कि०. वो०. पर)

TABLE NO.6(k): LARGE INDUSTRIES 20000 KW 40% LF (5840000 Unit/Month) (AT 11 KV)

क्रमांक Sr. No.	युटिलिटी का नाम	Name of Utility	Tariff effective from	Av. Rate (P/KWh)	Duty/Tax (P/KWh)	Total (P/KWh)
1	आंध्र प्रदेश	Andhra Pradesh	01.04.2019	834	6	840
2	अरुणाचल प्रदेश	Arunachal Pradesh	01.06.2018	385	0	385
3	आसाम	Assam	01.04.2019	766	38	804
4	चंडीगढ़	Chandigarh	01.06.2019	568	11	579
5	छत्तीस गढ़	Chhattisgarh	01.04.2019	879	176	1054
6	दादरा एवं नागर हवेली	Dadra & Nagar Haveli	01.06.2019	548	0	548
7	दमन एवं दीव	Daman & Diu	01.06.2019	491	0	491
8	दिल्ली-(बी.वाइ.पी.एल./बी.आर.पी.एल./एन.डी.पी.एल.- टी.पी.डी.डी.एल.)	Delhi-(BYPL/BRPL/NDPL-TPDDL)	01.08.2019	930	47	977
9	दिल्ली-(एन.डी.एम.सी.)	Delhi-(NDMC)	01.08.2019	930	47	977
10	गोवा	Goa	01.06.2019	545	70	615
11	गुजरात	Gujarat	01.05.2019	606	91	697
12	गुजरात-(टोरेंट पावर लि., अहमदाबाद)	Gujarat-(Torrent Power Ltd., Ahmedabad)	01.05.2019	550	82	632
13	गुजरात-(टोरेंट पावर लि., सूरत)	Gujarat-(Torrent Power Ltd., Surat)	01.05.2019	578	87	665
14	हरियाणा	Haryana	01.05.2019	565	10	575
15	हिमाचल प्रदेश	Himachal Pradesh	01.07.2019	636	70	705
16	जम्मू व कश्मीर	Jammu & Kashmir	01.10.2016	402	40	442
17	झारखंड	Jharkhand	01.04.2019	788	5	793
18	कर्नाटक	Karnataka	01.04.2019			
		Bruhat Bangalore Mahangara Palike, Municipal Corp.& all Urban		823	74	897
		Areas under Village Panchayats		800	72	872
19	केरल	Kerala	08.07.2019	704	10	714
20	लक्षद्वीप	Lakshadweep	01.06.2019	977	0	977
21	मध्य प्रदेश	Madhya Pradesh	17.08.2019	829	124	954
22	महाराष्ट्र	Maharashtra (Continuous Industries)	01.04.2019	932	106	1037
		(Non-continuous Industries)		959	108	1067
23	महाराष्ट्र-मुम्बई-( बी.ई.एस.टी.)	Maharashtra - Mumbai-( B.E.S.T )	01.04.2019	819	110	929
24	महाराष्ट्र-मुम्बई-( रिलायंस एनर्जी)	Maharashtra - Mumbai-( Reliance Energy)	01.04.2019	1044	131	1175
25	महाराष्ट्र-मुम्बई-(टाटा)	Maharashtra - Mumbai-( TATA's)	01.04.2019	1021	129	1150
26	मणीपुर	Manipur	01.04.2019	771	0	771
27	मिजोरम	Mizoram	01.04.2019	563	0	563
28	मेघालय	Meghalaya	01.04.2018	736	3	739
29	नागालैंड	Nagaland	01.04.2019	720	0	720
30	उड़ीसा	Odisha	01.06.2019	644	46	690
31	पंजाब	Punjab	01.06.2019	763	99	863
32	सिक्किम	Sikkim	01.04.2018	734	0	734
33	तमिल नाडु	Tamil Nadu	11.08.2017	768	38	807
34	उत्तराखण्ड	Uttarakhand	01.04.2019	610	60	670
35	उत्तर प्रदेश	Uttar Pradesh ( URBAN )	12.09.2019	883	66	949
		( RURAL )		817	61	878
36	पश्चिम बंगाल	West Bengal	01.04.2019	888	133	1021
37	पश्चिम बंगाल-कोलकता-(सी.ई.एस.सी.)	West Bengal - (CESC Ltd., Kolkata)	01.04.2017	795	119	914
38	पश्चिम बंगाल-(आई.पी.सी.एल.)	West Bengal - (IPCL )	01.04.2019	593	89	682
39	डी.वी०.सी०.	D.V.C. (Jharkhand Area)	01.06.2019	589	5	594
40	पश्चिम बंगाल-दुर्गापुर परियोजना	West Bengal-Durgapur Projects Ltd.	01.04.2019	557	84	640
41	तेलंगाना	Telangana	01.04.2018	841	6	847

## Electricity Tariff & Duty and Average rates of electricity supply in India

**सारणी सं० 6 (थ): बड़े उद्योग 20000 कि०. वा०. 60% भार गुणाक (8760000 यूनिट/माह) (11 कि०. वो०. पर)**  
**TABLE NO.6(I): LARGE INDUSTRIES 20000 KW 60% LF (8760000 Unit/Month) (AT 11 KV)**

क्रमांक Sr. No.	युटिलिटी का नाम	Name of Utility	Tariff effective from	Av. Rate (P/KWh)	Duty/Tax (P/KWh)	Total (P/KWh)
1	आंध्र प्रदेश	Andhra Pradesh	01.04.2019	777	6	783
2	अरुणाचल प्रदेश	Arunachal Pradesh	01.06.2018	385	0	385
3	आसाम	Assam	01.04.2019	726	36	762
4	चंडीगढ़	Chandigarh	01.06.2019	546	11	557
5	छत्तीस गढ़	Chhattisgarh	01.04.2019	834	167	1001
6	दादरा एवं नागर हवेली	Dadra & Nagar Haveli	01.06.2019	501	0	501
7	दमन एवं दीव	Daman & Diu	01.06.2019	461	0	461
8	दिल्ली-(बी.वाइ.पी.एल./बी.आर.पी.एल./एन.डी.पी.एल.- टी.पी.डी.डी.एल.)	Delhi-(BYPL/BRPL/NDPL-TPDDL)	01.08.2019	899	45	944
9	दिल्ली-(एन.डी.एम.सी.)	Delhi-(NDMC)	01.08.2019	899	45	944
10	गोवा	Goa	01.06.2019	513	70	583
11	गुजरात	Gujarat	01.05.2019	547	82	630
12	गुजरात-(टॉरेंट पावर लि., अहमदाबाद)	Gujarat-(Torrent Power Ltd., Ahmedabad)	01.05.2019	511	77	588
13	गुजरात-(टॉरेंट पावर लि., सूरत)	Gujarat-(Torrent Power Ltd., Surat)	01.05.2019	542	81	624
14	हरियाणा	Haryana	01.05.2019	828	10	838
15	हिमाचल प्रदेश	Himachal Pradesh	01.07.2019	585	64	649
16	जम्मू व कश्मीर	Jammu & Kashmir	01.10.2016	384	38	422
17	झारखंड	Jharkhand	01.04.2019	741	5	746
18	कर्नाटक	Karnataka	01.04.2019			
		Bruhat Bangalore Mahangara Palike, Municipal Corp.& all Urban		795	72	867
		Areas under Village Panchayats		773	70	843
19	केरल	Kerala	08.07.2019	661	10	671
20	लक्षद्वीप	Lakshadweep	01.06.2019	958	0	958
21	मध्य प्रदेश	Madhya Pradesh	17.08.2019	686	103	789
22	महाराष्ट्र	Maharashtra (Continuous Industries)	01.04.2019	882	101	983
		(Non-continuous Industries)		909	104	1013
23	महाराष्ट्र-मुम्बई-( बी.ई.एस.टी.)	Maharashtra - Mumbai-( B.E.S.T )	01.04.2019	780	107	887
24	महाराष्ट्र-मुम्बई-( रिलायंस एनर्जी)	Maharashtra - Mumbai-( Reliance Energy)	01.04.2019	1005	128	1133
25	महाराष्ट्र-मुम्बई-(टाटा)	Maharashtra - Mumbai-( TATA's)	01.04.2019	982	125	1108
26	मणिपुर	Manipur	01.04.2019	759	0	759
27	मिजोरम	Mizoram	01.04.2019	554	0	554
28	मेघालय	Meghalaya	01.04.2018	711	3	714
29	नागालैंड	Nagaland	01.04.2019	720	0	720
30	उड़ीसा	Odisha	01.06.2019	620	46	665
31	पंजाब	Punjab	01.06.2019	730	95	825
32	सिक्किम	Sikkim	01.04.2018	659	0	659
33	तमिल नाडु	Tamil Nadu	11.08.2017	724	36	760
34	उत्तराखण्ड	Uttarakhand	01.04.2019	608	60	668
35	उत्तर प्रदेश	Uttar Pradesh ( URBAN )	12.09.2019	850	64	913
		( RURAL )		786	59	845
36	पश्चिम बंगाल	West Bengal	01.04.2019	838	126	964
37	पश्चिम बंगाल-कोलकता-(सी.ई.एस.सी.)	West Bengal - (CESC Ltd., Kolkata)	01.04.2017	742	111	854
38	पश्चिम बंगाल-(आई.पी.सी.एल.)	West Bengal - (IPCL )	01.04.2019	544	82	626
39	डी.वी.सी.	D.V.C. (Jharkhand Area)	01.06.2019	508	5	513
40	पश्चिम बंगाल-दुर्गापुर परियोजना	West Bengal-Durgapur Projects Ltd.	01.04.2019	515	77	592
41	तेलंगाना	Telangana	01.04.2018	794	6	800

Chart 6(k): Large Industries 20000 kW 40% LF (5840000 Units/ Month) (At 11 kV)

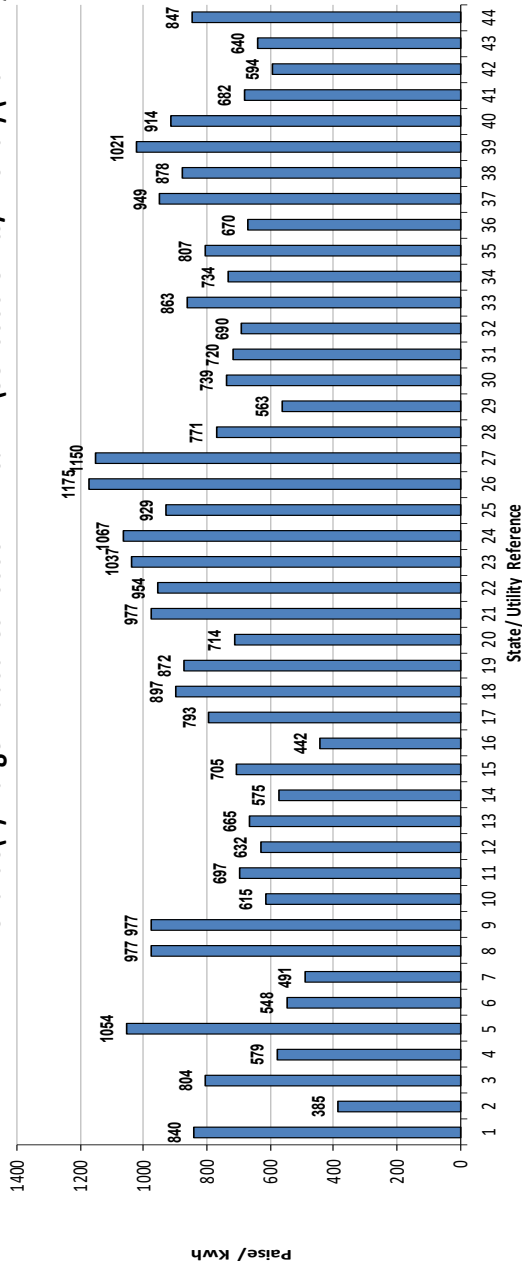
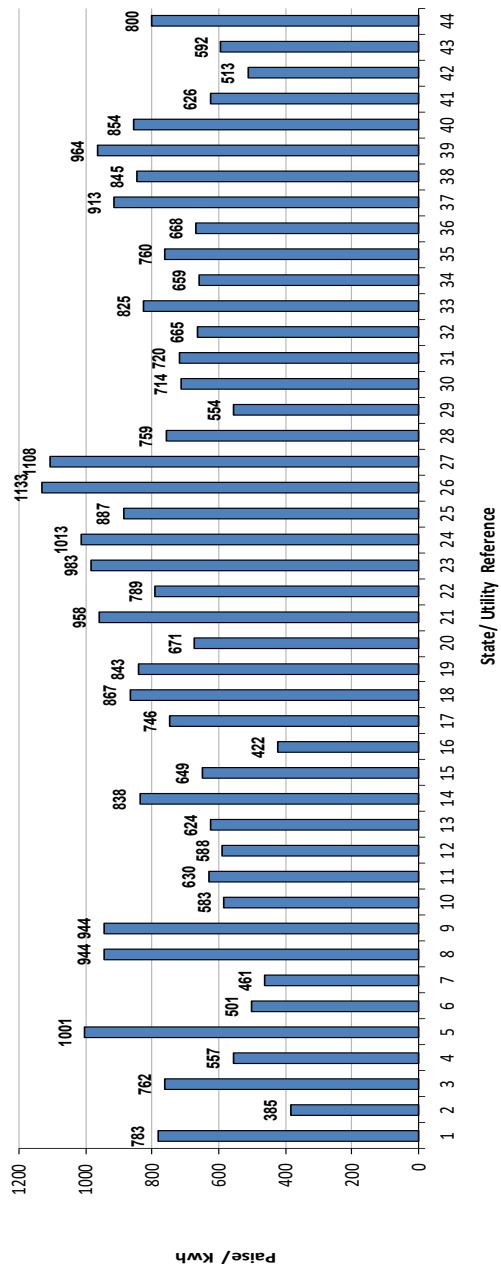

Chart 6(l): Large Industries 20000 kW 60% LF (8760000 Units/ Month) (At 11 kV)



Index of States

- 1 Andhra Pradesh
- 2 Arunachal Pradesh
- 3 Assam
- 4 Chandigarh
- 5 Chhattisgarh
- 6 Dadra & Ngr Haveli
- 7 Daman & Diu
- 8 Delhi (BSES/TPDDL)
- 9 Delhi (NDMC)
- 10 Goa
- 11 Gujarat
- 12 Gujarat (Ahmadabad)
- 13 Gujarat (Surat)
- 14 Haryana
- 15 Himachal Pradesh
- 16 Jammu & Kashmir
- 17 Jharkhand
- 18 Karnataka(Bangalore Metro)
- 19 Karnataka(Other Areas)
- 20 Kerala
- 21 Lakshadweep
- 22 M. P.
- 23 Maharashtra (Continuous)
- 24 Maharashtra (Non-Continuous)
- 25 Maharashtra - Mumbai- (B.E.S.T)
- 26 Maharashtra - Mumbai- (Reliance Energy)
- 27 Maharashtra - Mumbai- (TATA's)
- 28 Manipur
- 29 Mizoram
- 30 Meghalaya
- 31 Nagaland
- 32 Orissa
- 33 Punjab
- 34 Sikkim
- 35 Tamil Nadu
- 36 Uttarakhnad
- 37 U. P. (Urban)
- 38 U. P. (Rural)
- 39 West Bengal
- 40 W. B. (Kolkata CESC)
- 41 West Bengal-DPSC
- 42 D.V.C. (Jharkhand Area)
- 43 West Bengal (DPL)
- 44 Telangana

## Electricity Tariff & Duty and Average rates of electricity supply in India

सारणी सं० 7 (क): बड़े उद्योग 5000 कि०. वा०. 40% भार गुणाक (1460000 यूनिट/माह) (33 कि०. वो०. पर)

TABLE NO.7(a): LARGE INDUSTRIES 5000 KW 40% LF (1460000 Unit/Month) (AT 33 KV)

क्रमांक Sr. No.	युटिलिटी का नाम	Name of Utility	Tariff effective from	Av. Rate (P/KWh)	Duty/Tax (P/KWh)	Total (P/KWh)
1	आंध्र प्रदेश	Andhra Pradesh	01.04.2019	787	6	793
2	अरुणाचल प्रदेश	Arunachal Pradesh	01.06.2018	350	0	350
3	आसाम	Assam	01.04.2019	766	38	804
4	बिहार	Bihar	01.04.2019	847	51	898
5	चंडीगढ़	Chandigarh	01.06.2019	568	11	579
6	छत्तीस गढ़	Chhattisgarh	01.04.2019	840	168	1008
7	दिल्ली-(बी.वाइ.पी.एल./बी.आर.पी.एल./एन.डी.पी.एल.- टी.पी.डी.डी.एल.)	Delhi-(BYPL/BRPL/NDPL-TPDDL)	01.08.2019	922	46	968
8	दिल्ली-(एन.डी.एम.सी.)	Delhi-(NDMC)	01.08.2019	922	46	968
9	गोवा	Goa	01.06.2019	545	70	615
10	गुजरात	Gujarat	01.05.2019	592	89	681
11	हरियाणा	Haryana	01.05.2019	839	10	849
12	हिमाचल प्रदेश	Himachal Pradesh	01.07.2019	628	69	698
13	जम्मू व कश्मीर	Jammu & Kashmir	01.10.2016	391	39	431
14	झारखंड	Jharkhand	01.04.2019	772	5	777
15	कर्नाटक	Karnataka	01.04.2019			
		Bruhat Bangalore Mahangara Palike, Municipal Corp.& all Urban		822	74	896
		Areas under Village Panchayats		799	72	870
16	केरल	Kerala	08.07.2019	704	10	714
17	मध्य प्रदेश	Madhya Pradesh	17.08.2019	903	135	1039
18	महाराष्ट्र	Maharashtra	01.04.2019	871	100	971
19	मेघालय	Meghalaya	01.04.2018	696	3	699
20	उड़ीसा	Odisha	01.06.2019	628	43	671
21	पुडुचेरी	Puducherry	01.05.2019	687	0	687
22	पंजाब	Punjab	01.06.2019	763	99	863
23	राजस्थान	Rajasthan	01.02.2020	811	65	876
24	तमिल नाडु	Tamil Nadu	11.08.2017	768	38	807
25	उत्तराखण्ड	Uttarakhand	01.04.2019	610	60	670
26	उत्तर प्रदेश	Uttar Pradesh	12.09.2019	844	63	907
27	पश्चिम बंगाल	West Bengal	01.04.2019	884	133	1017
28	पश्चिम बंगाल-कोलकता-(सी.ई.एस.सी.)	West Bengal - (CESC Ltd., Kolkata)	01.04.2017	772	116	888
29	पश्चिम बंगाल-(आई.पी.सी.एल.)	West Bengal - (IPCL)	01.04.2019			
		(06.00 hrs to 17.00 hrs)		554	83	637
		(17.00 hrs to 23.00 hrs)		729	109	838
		(23.00 hrs to 06.00 hrs)		441	66	507
30	डी.वी०.सी०.	D.V.C. (Jharkhand Area)	01.06.2019	577	5	582
		(West Bengal Area)	01.04.2016	588	88	676
31	पश्चिम बंगाल-दुर्गापुर परियोजना	West Bengal-Durgapur Projects Ltd.	01.04.2019	542	81	623
32	तेलंगाना	Telangana	01.04.2018	788	6	794

## Electricity Tariff & Duty and Average rates of electricity supply in India

सारणी सं० 7 (ख): बड़े उद्योग 5000 कि०. वा०. 60% भार गुणाक (2190000 यूनिट/माह) (33 कि०. व०. पर)

TABLE NO.7(b): LARGE INDUSTRIES 5000 KW 60% LF (2190000 Unit/Month) (AT 33 KV)

क्रमांक Sr. No.	युटिलिटी का नाम	Name of Utility	Tariff effective from	Av. Rate (P/KWh)	Duty/Tax (P/KWh)	Total (P/KWh)
1	आंध्र प्रदेश	Andhra Pradesh	01.04.2019	730	6	736
2	अरुणाचल प्रदेश	Arunachal Pradesh	01.06.2018	350	0	350
3	आसाम	Assam	01.04.2019	726	36	762
4	बिहार	Bihar	01.04.2019	809	49	858
5	चंडीगढ़	Chandigarh	01.06.2019	546	11	557
6	छत्तीस गढ़	Chhattisgarh	01.04.2019	795	159	955
7	दिल्ली-(बी.वाइ.पी.एल./बी.आर.पी.एल./एन.डी.पी.एल.- टी.पी.डी.डी.एल.)	Delhi-(BYPL/BRPL/NDPL-TPDDL)	01.08.2019	890	45	935
8	दिल्ली-(एन.डी.एम.सी.)	Delhi-(NDMC)	01.08.2019	890	45	935
9	गोवा	Goa	01.06.2019	513	70	583
10	गुजरात	Gujarat	01.05.2019	538	81	619
11	हरियाणा	Haryana	01.05.2019	816	10	826
12	हिमाचल प्रदेश	Himachal Pradesh	01.07.2019	574	63	638
13	जम्मू व कश्मीर	Jammu & Kashmir	01.10.2016	373	37	410
14	झारखंड	Jharkhand	01.04.2019	726	5	731
15	कर्नाटक	Karnataka	01.04.2019			
		Bruhat Bangalore Mahangara Palike, Municipal Corp.& all Urban		794	71	866
		Areas under Village Panchayats		772	70	842
16	केरल	Kerala	08.07.2019	661	10	671
17	मध्य प्रदेश	Madhya Pradesh	17.08.2019	732	110	842
18	महाराष्ट्र	Maharashtra	01.04.2019	821	95	917
19	मेघालय	Meghalaya	01.04.2018	671	3	674
20	उड़ीसा	Odisha	01.06.2019	597	43	640
21	पुडुचेरी	Puducherry	01.05.2019	636	0	636
22	पंजाब	Punjab	01.06.2019	730	95	825
23	राजस्थान	Rajasthan	01.02.2020	680	65	745
24	तमिल नाडु	Tamil Nadu	11.08.2017	724	36	760
25	उत्तराखण्ड	Uttarakhand	01.04.2019	608	60	668
26	उत्तर प्रदेश	Uttar Pradesh	12.09.2019	812	61	872
27	पश्चिम बंगाल	West Bengal	01.04.2019	833	125	958
28	पश्चिम बंगाल-कोलकता-(सी.ई.एस.सी.)	West Bengal - (CESC Ltd., Kolkata)	01.04.2017	718	108	826
29	पश्चिम बंगाल-(आई.पी.सी.एल.)	West Bengal - (IPCL)	01.04.2019			
		(06.00 hrs to 17.00 hrs)		505	76	581
		(17.00 hrs to 23.00 hrs)		680	102	782
		(23.00 hrs to 06.00 hrs)		392	59	451
30	डी.वी०.सी०.	D.V.C. Jharkhand Area	01.06.2019	498	5	503
		West Bengal Area	01.04.2016	536	80	617
31	पश्चिम बंगाल-दुर्गापुर परियोजना	West Bengal-Durgapur Projects Ltd.	01.04.2019	499	75	574
32	तेलंगाना	Telangana	01.04.2018	794	6	747

**Chart 7(a): Large Industries 5000 kW 40% LF (1460000 Units/ Month) (At 33 kV)**

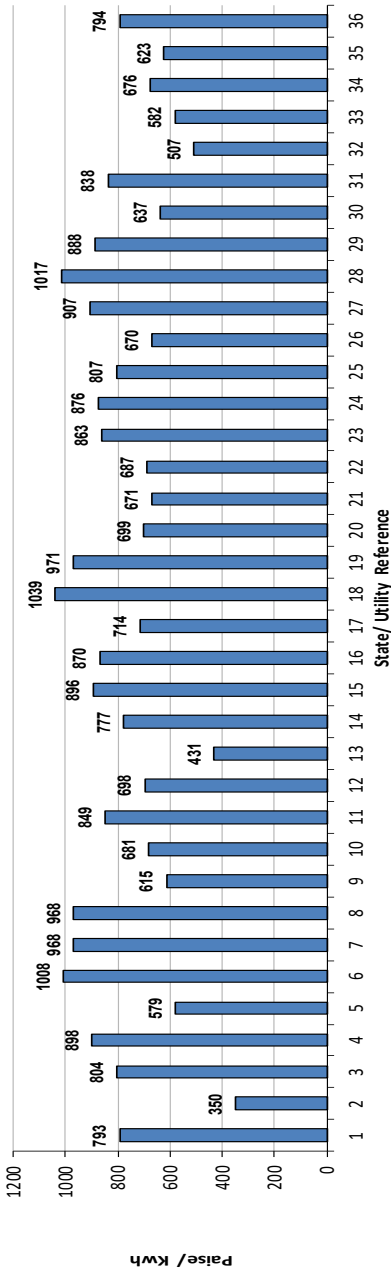

**Chart 7(b): Large Industries 5000 kW 60% LF (2190000 Units/ Month) (At 33 kV)**

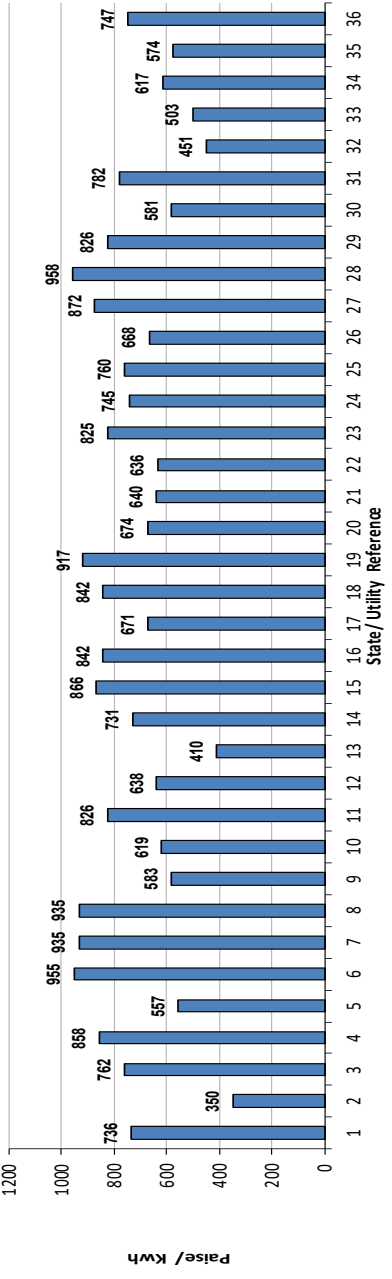

- Index of States
- 1 Andhra Pradesh
  - 2 Arunachal Pradesh
  - 3 Assam
  - 4 Bihar
  - 5 Chandigarh
  - 6 Chhattisgarh
  - 7 Delhi (BSES/TPDDL)
  - 8 Delhi (NDMC)
  - 9 Goa
  - 10 Gujarat
  - 11 Haryana
  - 12 Himachal Pradesh
  - 13 Jammu & Kashmir
  - 14 Jharkhand
  - 15 Karnataka(Bangalore Metro)
  - 16 Karnataka(Other Areas)
  - 17 Kerala
  - 18 M. P.
  - 19 Maharashtra
  - 20 Meghalaya
  - 21 Odisha
  - 22 Puducherry
  - 23 Punjab
  - 24 Rajasthan
  - 25 Tamil Nadu
  - 26 Uttarakhnad
  - 27 U. P.
  - 28 West Bengal
  - 29 W. B. (Kolkata CESC)
  - 30 West Bengal (DPSC) (06.00 hrs to 17.00 hrs)
  - 31 West Bengal (DPSC) (17.00 hrs to 23.00 hrs)
  - 32 West Bengal (DPSC) (23.00 hrs to 06.00 hrs)
  - 33 West Bengal-D.V.C.(Jharkhand Area)
  - 34 West Bengal-D.V.C.(W. B. Area)
  - 35 West Bengal (DPL)
  - 36 Telangana



## Electricity Tariff & Duty and Average rates of electricity supply in India

सारणी सं० 7 (ग): बड़े उद्योग 10000 कि०. वा०. 40% भार गुणाक (2920000 यूनिट/माह) (33 कि०. वो०. पर)

TABLE NO.7(c): LARGE INDUSTRIES 10000 KW 40% LF (2920000 Unit/Month) (AT 33 KV)

क्रमांक Sr. No.	युटिलिटी का नाम	Name of Utility	Tariff effective from	Av. Rate (P/KWh)	Duty/Tax (P/KWh)	Total (P/KWh)
1	आंध्र प्रदेश	Andhra Pradesh	01.04.2019	787	6	793
2	अरुणाचल प्रदेश	Arunachal Pradesh	01.06.2018	350	0	350
3	आसाम	Assam	01.04.2019	766	38	804
4	बिहार	Bihar ( AT 132 KV )	01.04.2019	842	51	892
5	चंडीगढ़	Chandigarh	01.06.2019	568	11	579
6	छत्तीस गढ़	Chhattisgarh	01.04.2019	840	168	1008
7	दिल्ली-(बी.वाइ.पी.एल./बी.आर.पी.एल./एन.डी.पी.एल.- टी.पी.डी.डी.एल.)	Delhi-(BYPL/BRPL/NDPL-TPDDL)	01.08.2019	922	46	968
8	दिल्ली-(एन.डी.एम.सी.)	Delhi-(NDMC)	01.08.2019	922	46	968
9	गोवा	Goa	01.06.2019	545	70	615
10	गुजरात	Gujarat	01.05.2019	601	90	692
11	हरियाणा	Haryana	01.05.2019	839	10	849
12	हिमाचल प्रदेश	Himachal Pradesh	01.07.2019	628	69	698
13	जम्मू व कश्मीर	Jammu & Kashmir	01.10.2016	391	39	431
14	झारखंड	Jharkhand	01.04.2019	772	5	777
15	कर्नाटक	Karnataka	01.04.2019			
		Bruhat Bangalore Mahangara Palike, Municipal Corp.& all Urban		823	74	897
		Areas under Village Panchayats		799	72	871
16	केरल	Kerala	08.07.2019	704	10	714
17	मध्य प्रदेश	Madhya Pradesh	17.08.2019	903	135	1039
18	महाराष्ट्र	Maharashtra	01.04.2019	871	100	971
19	मेघालय	Meghalaya	01.04.2018	696	3	699
20	उड़ीसा	Odisha	01.06.2019	628	43	671
21	पुडुचेरी	Puducherry	01.05.2019	687	0	687
22	पंजाब	Punjab	01.06.2019	763	99	863
23	राजस्थान	Rajasthan	01.02.2020	811	65	876
24	तमिल नाडु	Tamil Nadu	11.08.2017	768	38	807
25	उत्तराखण्ड	Uttarakhand	01.04.2019	610	60	670
26	उत्तर प्रदेश	Uttar Pradesh	12.09.2019	844	63	907
27	पश्चिम बंगाल	West Bengal	01.04.2019	884	133	1017
28	पश्चिम बंगाल-कोलकता-(सी.ई.एस.सी.)	West Bengal - (CESC Ltd., Kolkata)	01.04.2017	772	116	888
29	पश्चिम बंगाल-(आई.पी.सी.एल.)	West Bengal - (IPCL)	01.04.2019			
		(06.00 hrs to 17.00 hrs)		554	83	637
		(17.00 hrs to 23.00 hrs)		729	109	838
		(23.00 hrs to 06.00 hrs)		441	66	507
30	डी.वी०.सी०.	D.V.C. (Jharkhand Area)	01.06.2019	577	5	582
		(West Bengal Area)	01.04.2016	588	88	676
31	पश्चिम बंगाल-दुर्गापुर परियोजना	West Bengal-Durgapur Projects Ltd.	01.04.2019	542	81	623
32	तेलंगाना	Telangana	01.04.2018	788	6	794

## Electricity Tariff & Duty and Average rates of electricity supply in India

सारणी सं० 7 (घ): बड़े उद्योग 10000 कि०. वा०. 60% भार गुणाक (4380000 यूनिट/माह) (33 कि०. व०. पर)

TABLE NO.7(d): LARGE INDUSTRIES 10000 KW 60% LF (4380000 Unit/Month) (AT 33 KV)

क्रमांक Sr. No.	युटिलिटी का नाम	Name of Utility	Tariff effective from	Av. Rate (P/KWh)	Duty/Tax (P/KWh)	Total (P/KWh)
1	आंध्र प्रदेश	Andhra Pradesh	01.04.2019	730	6	736
2	अरुणाचल प्रदेश	Arunachal Pradesh	01.06.2018	350	0	350
3	आसाम	Assam	01.04.2019	726	36	762
4	बिहार	Bihar ( AT 132 KV )	01.04.2019	804	48	852
5	चंडीगढ़	Chandigarh	01.06.2019	546	11	557
6	छत्तीस गढ़	Chhattisgarh	01.04.2019	795	159	955
7	दिल्ली-(बी.वाइ.पी.एल./बी.आर.पी.एल./एन.डी.पी.एल.- टी.पी.डी.डी.एल.)	Delhi-(BYPL/BRPL/NDPL-TPDDL)	01.08.2019	890	45	935
8	दिल्ली-(एन.डी.एम.सी.)	Delhi-(NDMC)	01.08.2019	890	45	935
9	गोवा	Goa	01.06.2019	513	70	583
10	गुजरात	Gujarat	01.05.2019	544	82	626
11	हरियाणा	Haryana	01.05.2019	816	10	826
12	हिमाचल प्रदेश	Himachal Pradesh	01.07.2019	574	63	638
13	जम्मू व कश्मीर	Jammu & Kashmir	01.10.2016	373	37	410
14	झारखंड	Jharkhand	01.04.2019	726	5	731
15	कर्नाटक	Karnataka	01.04.2019			
		Bruhat Bangalore Mahangara Palike, Municipal Corp.& all Urban		795	72	867
		Areas under Village Panchayats		773	70	842
16	केरल	Kerala	08.07.2019	661	10	671
17	मध्य प्रदेश	Madhya Pradesh	17.08.2019	732	110	842
18	महाराष्ट्र	Maharashtra	01.04.2019	821	95	917
19	मेघालय	Meghalaya	01.04.2018	671	3	674
20	उड़ीसा	Odisha	01.06.2019	597	43	640
21	पुडुचेरी	Puducherry	01.05.2019	636	0	636
22	पंजाब	Punjab	01.06.2019	730	95	825
23	राजस्थान	Rajasthan	01.02.2020	680	65	745
24	तमिल नाडु	Tamil Nadu	11.08.2017	724	36	760
25	उत्तराखण्ड	Uttarakhand	01.04.2019	608	60	668
26	उत्तर प्रदेश	Uttar Pradesh	12.09.2019	812	61	872
27	पश्चिम बंगाल	West Bengal	01.04.2019	833	125	958
28	पश्चिम बंगाल-कोलकता-(सी.ई.एस.सी.)	West Bengal - (CESC Ltd., Kolkata)	01.04.2017	718	108	826
29	पश्चिम बंगाल-(आई.पी.सी.एल.)	West Bengal - (IPCL )	01.04.2019			
		(06.00 hrs to 17.00 hrs)		505	76	581
		(17.00 hrs to 23.00 hrs)		680	102	782
		(23.00 hrs to 06.00 hrs)		392	59	451
30	डी.वी०.सी०.	D.V.C. (Jharkhand Area)	01.06.2019	498	5	503
		(West Bengal Area)	01.04.2016	536	80	617
31	पश्चिम बंगाल-दुर्गापुर परियोजना	West Bengal-Durgapur Projects Ltd.	01.04.2019	499	75	574
32	तेलंगाना	Telangana	01.04.2018	741	6	747

Chart 7(c): Large Industries 10000 kW 40% LF (2920000 Units/ Month) (At 33 kV)

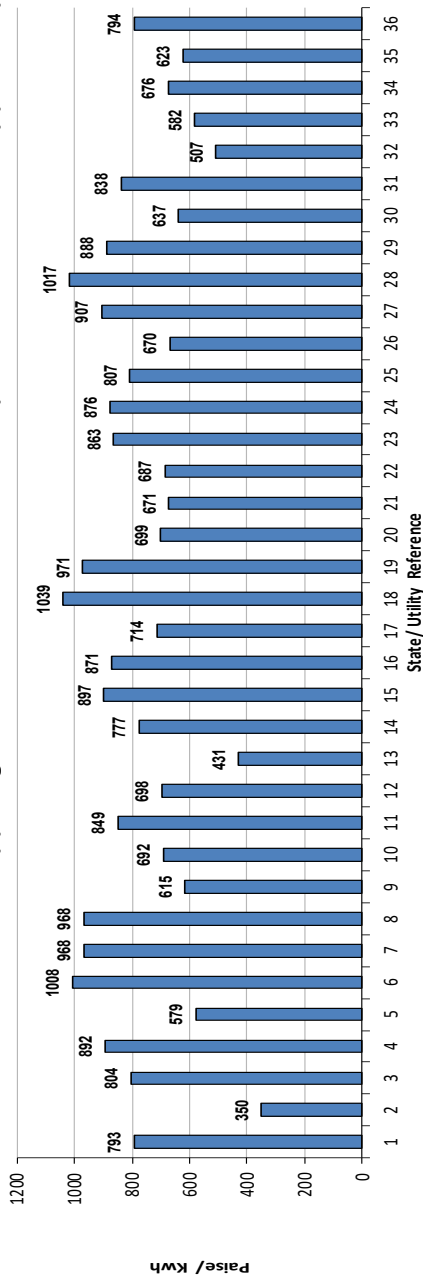
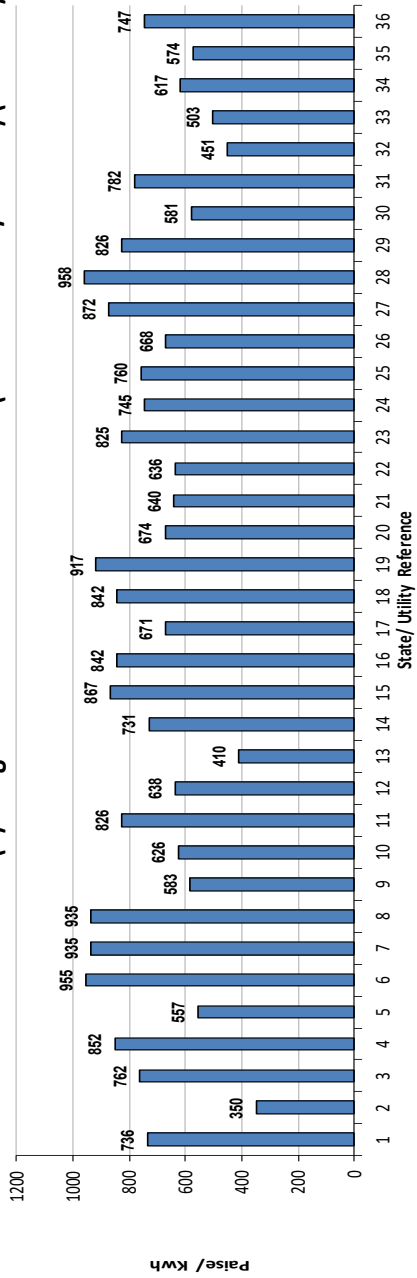

Chart 7(d): Large Industries 10000 kW 60% LF (4380000 Units/ Month) (At 33 kV)



Index of States

- 1 Andhra Pradesh
- 2 Arunachal Pradesh
- 3 Assam
- 4 Bihar
- 5 Chandigarh
- 6 Chhattisgarh
- 7 Delhi (BSES/TPDDL)
- 8 Delhi (NDMC)
- 9 Goa
- 10 Gujarat
- 11 Haryana
- 12 Himachal Pradesh
- 13 Jammu & Kashmir
- 14 Jharkhand
- 15 Karnataka(Bangalore Metro)
- 16 Karnataka(Other Areas)
- 17 Kerala
- 18 M. P.
- 19 Maharashtra
- 20 Meghalaya
- 21 Odisha
- 22 Puduchery
- 23 Punjab
- 24 Rajasthan
- 25 Tamil Nadu
- 26 Uttarakhnad
- 27 U. P.
- 28 West Bengal
- 29 W. B. (Kolkata CESC)
- 30 West Bengal (DPSC) (06.00 hrs to 17.00 hrs)
- 31 West Bengal (DPSC) (17.00 hrs to 23.00 hrs)
- 32 West Bengal (DPSC) (23.00 hrs to 06.00 hrs)
- 33 West Bengal-D.V.C.(Jharkhand Area)
- 34 West Bengal-D.V.C.(W.B. Area)
- 35 West Bengal (DPL)
- 36 Telangana

# Electricity Tariff & Duty and Average rates of electricity supply in India

सारणी सं० 7 (इ): बड़े उद्योग 20000 कि०. वा०. 40% भार गुणाक (5840000 यूनिट/माह) (33 कि०. व०. पर)

TABLE NO.7(e): LARGE INDUSTRIES 20000 KW 40% LF (5840000 Unit/Month) (AT 33 KV)

क्रमांक Sr. No.	युटिलिटी का नाम	Name of Utility	Tariff effective from	Av. Rate (P/KWh)	Duty/Tax (P/KWh)	Total (P/KWh)
1	आंध्र प्रदेश	Andhra Pradesh	01.04.2019	787	6	793
2	अरुणाचल प्रदेश	Arunachal Pradesh	01.06.2018	350	0	350
3	आसाम	Assam	01.04.2019	766	38	804
4	बिहार	Bihar ( AT 132 KV )	01.04.2019	842	51	892
5	चंडीगढ़	Chandigarh	01.06.2019	568	11	579
6	छत्तीस गढ़	Chhattisgarh	01.04.2019	840	168	1008
7	दिल्ली-(बी.वाइ.पी.एल./बी.आर.पी.एल./एन.डी.पी.एल.- टी.पी.डी.डी.एल.)	Delhi-(BYPL/BRPL/NDPL-TPDDL)	01.08.2019	922	46	968
8	दिल्ली-(एन.डी.एम.सी.)	Delhi-(NDMC)	01.08.2019	922	46	968
9	गोवा	Goa	01.06.2019	545	70	615
10	गुजरात	Gujarat	01.05.2019	606	91	697
11	हरियाणा	Haryana	01.05.2019	839	10	849
12	हिमाचल प्रदेश	Himachal Pradesh	01.07.2019	628	69	698
13	जम्मू व कश्मीर	Jammu & Kashmir	01.10.2016	391	39	431
14	झारखंड	Jharkhand	01.04.2019	772	5	777
15	कर्नाटक	Karnataka	01.04.2019			
		Bruhat Bangalore Mahangara Palike, Municipal Corp.& all Urban		823	74	897
		Areas under Village Panchayats		800	72	872
16	केरल	Kerala	08.07.2019	704	10	714
17	मध्य प्रदेश	Madhya Pradesh	17.08.2019	903	135	1039
18	महाराष्ट्र	Maharashtra	01.04.2019	871	100	971
19	मेघालय	Meghalaya	01.04.2018	696	3	699
20	उड़ीसा	Odisha	01.06.2019	628	43	671
21	पुडुचेरी	Puducherry	01.05.2019	687	0	687
22	पंजाब	Punjab	01.06.2019	763	99	863
23	राजस्थान	Rajasthan	01.02.2020	811	65	876
24	तमिल नाडु	Tamil Nadu	11.08.2017	768	38	807
25	उत्तराखण्ड	Uttarakhand	01.04.2019	610	60	670
26	उत्तर प्रदेश	Uttar Pradesh	12.09.2019	844	63	907
27	पश्चिम बंगाल	West Bengal	01.04.2019	884	133	1017
28	पश्चिम बंगाल-कोलकता-(सी.ई.एस.सी.)	West Bengal - (CESC Ltd., Kolkata)	01.04.2017	772	116	888
29	पश्चिम बंगाल-(आई.पी.सी.एल.)	West Bengal - (IPCL )	01.04.2019			
		(06.00 hrs to 17.00 hrs)		554	83	637
		(17.00 hrs to 23.00 hrs)		729	109	838
		(23.00 hrs to 06.00 hrs)		441	66	507
30	डी.वी०.सी०.	D.V.C. (Jharkhand Area)	01.06.2019	577	5	582
		(West Bengal Area)	01.04.2016	588	88	676
31	पश्चिम बंगाल-दुर्गापुर परियोजना	West Bengal-Durgapur Projects Ltd.	01.04.2019	542	81	623
32	तेलंगाना	Telangana	01.04.2018	788	6	794

## Electricity Tariff & Duty and Average rates of electricity supply in India

सारणी सं० 7 (च): बड़े उद्योग 20000 कि०. वा०. 60% भार गुणाक (8760000 यूनिट/माह) (33 कि०. व०. पर)

TABLE NO.7(f): LARGE INDUSTRIES 20000 KW 60% LF (8760000 Unit/Month) (AT 33 KV)

क्रमांक Sr. No.	युटिलिटी का नाम	Name of Utility	Tariff effective from	Av. Rate (P/KWh)	Duty/Tax (P/KWh)	Total (P/KWh)
1	आंध्र प्रदेश	Andhra Pradesh	01.04.2019	730	6	736
2	अरुणाचल प्रदेश	Arunachal Pradesh	01.06.2018	350	0	350
3	आसाम	Assam	01.04.2019	726	36	762
4	बिहार	Bihar ( AT 132 KV )	01.04.2019	804	48	852
5	चंडीगढ़	Chandigarh	01.06.2019	546	11	557
6	छत्तीस गढ़	Chhattisgarh	01.04.2019	795	159	955
7	दिल्ली-(बी.वाइ.पी.एल./बी.आर.पी.एल./एन.डी.पी.एल.- टी.पी.डी.डी.एल.)	Delhi-(BYPL/BRPL/NDPL-TPDDL)	01.08.2019	890	45	935
8	दिल्ली-(एन.डी.एम.सी.)	Delhi-(NDMC)	01.08.2019	890	45	935
9	गोवा	Goa	01.06.2019	513	70	583
10	गुजरात	Gujarat	01.05.2019	547	82	630
11	हरियाणा	Haryana	01.05.2019	816	10	826
12	हिमाचल प्रदेश	Himachal Pradesh	01.07.2019	574	63	638
13	जम्मू व कश्मीर	Jammu & Kashmir	01.10.2016	373	37	410
14	झारखंड	Jharkhand	01.04.2019	726	5	731
15	कर्नाटक	Karnataka	01.04.2019			
		Bruhat Bangalore Mahangara Palike, Municipal Corp.& all Urban		795	72	867
		Areas under Village Panchayats		773	70	843
16	केरल	Kerala	08.07.2019	661	10	671
17	मध्य प्रदेश	Madhya Pradesh	17.08.2019	732	110	842
18	महाराष्ट्र	Maharashtra	01.04.2019	821	95	917
19	मेघालय	Meghalaya	01.04.2018	671	3	674
20	उड़ीसा	Odisha	01.06.2019	597	43	640
21	पुडुचेरी	Puducherry	01.05.2019	636	0	636
22	पंजाब	Punjab	01.06.2019	730	95	863
23	राजस्थान	Rajasthan	01.02.2020	680	65	745
24	तमिल नाडु	Tamil Nadu	11.08.2017	724	36	760
25	उत्तराखण्ड	Uttarakhand	01.04.2019	608	60	668
26	उत्तर प्रदेश	Uttar Pradesh	12.09.2019	812	61	872
27	पश्चिम बंगाल	West Bengal	01.04.2019	833	125	958
28	पश्चिम बंगाल-कोलकता-(सी.ई.एस.सी.)	West Bengal - (CESC Ltd., Kolkata)	01.04.2017	718	108	826
29	पश्चिम बंगाल-(आई.पी.सी.एल.)	West Bengal - (IPCL )	01.04.2019			
		(06.00 hrs to 17.00 hrs)		505	76	581
		(17.00 hrs to 23.00 hrs)		680	102	782
		(23.00 hrs to 06.00 hrs)		392	59	451
30	डी.वी०.सी०.	D.V.C. (Jharkhand Area)	01.06.2019	498	5	503
		(West Bengal Area)	01.04.2016	536	80	617
31	पश्चिम बंगाल-दुर्गापुर परियोजना	West Bengal-Durgapur Projects Ltd.	01.04.2019	499	75	574
32	तेलंगाना	Telangana	01.04.2018	741	6	747

Index of States

- 1 Andhra Pradesh
- 2 Arunachal Pradesh
- 3 Assam
- 4 Bihar
- 5 Chandigarh
- 6 Chhattisgarh
- 7 Delhi (BSES/TPDDL)
- 8 Delhi (NDMC)
- 9 Goa
- 10 Gujarat
- 11 Haryana
- 12 Himachal Pradesh
- 13 Jammu & Kashmir
- 14 Jharkhand
- 15 Karnataka(Bangalore Metro)
- 16 Karnataka(Other Areas)
- 17 Kerala
- 18 M. P.
- 19 Maharashtra
- 20 Meghalaya
- 21 Odisha
- 22 Puducherry
- 23 Punjab
- 24 Rajasthan
- 25 Tamil Nadu
- 26 Uttarakhnad
- 27 U. P.
- 28 West Bengal
- 29 W. B. (Kolkata CESC)
- 30 West Bengal (DPSC) (06.00 hrs to 17.00 hrs)
- 31 West Bengal (DPSC) (17.00 hrs to 23.00 hrs)
- 32 West Bengal (DPSC) (23.00 hrs to 06.00 hrs)
- 33 West Bengal-D.V.C.(Jharkhand Area)
- 34 West Bengal-D.V.C.(W.B. Area)
- 35 West Bengal (DPL)
- 36 Telangana

Chart 7(e): Large Industries 20000 kW 40% LF (5840000 Units/ Month) (At 33 kV)

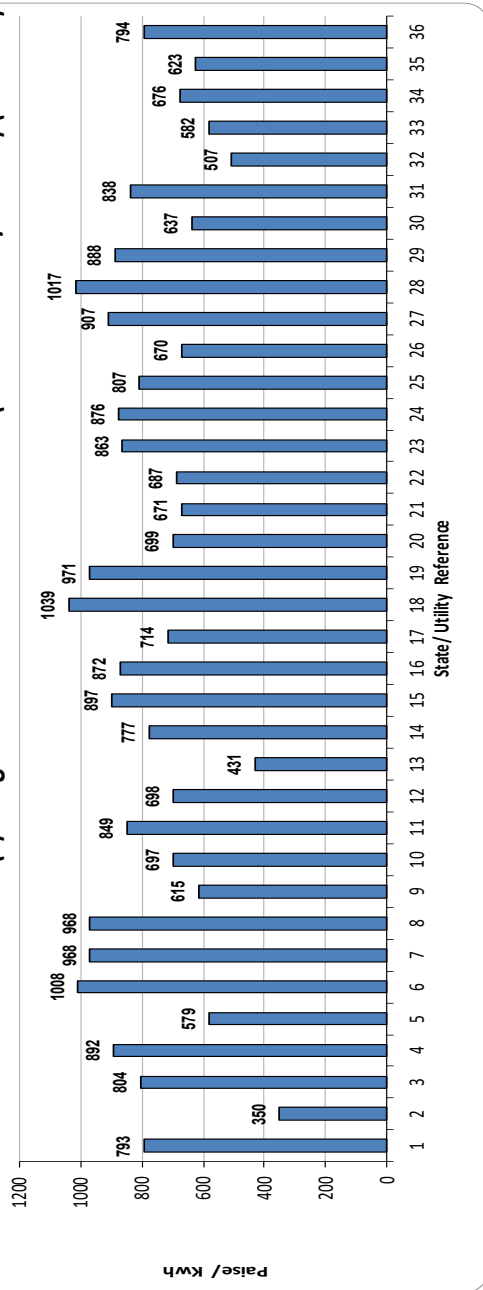
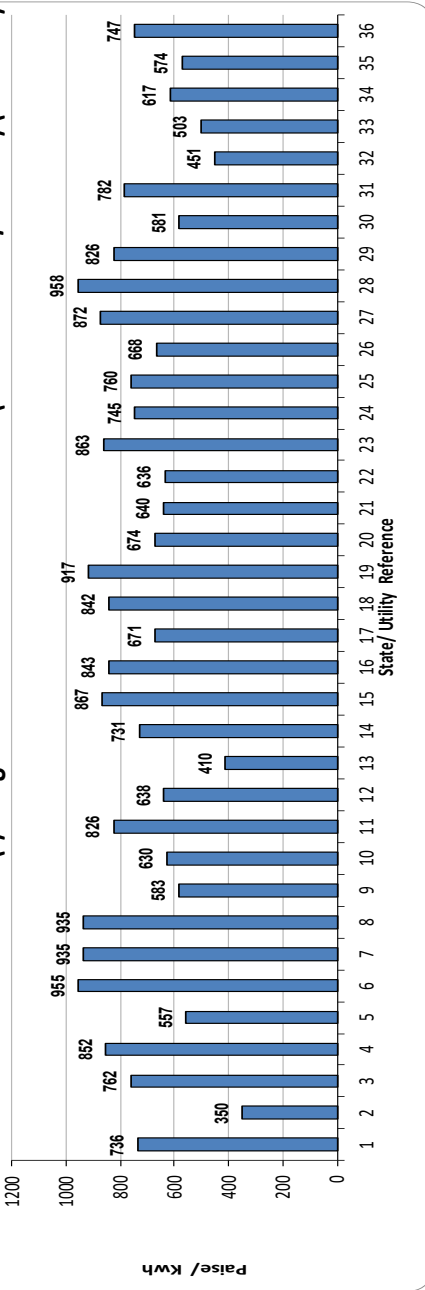

Chart 7(f): Large Industries 20000 kW 60% LF (8760000 Units/ Month) (At 33 kV)



## Electricity Tariff & Duty and Average rates of electricity supply in India

सारणी सं० 7 (ख): बड़े उद्योग 50000 कि०. वा०. 40% भार गुणाक (14600000 यूनिट/माह) (33 कि०. व०. पर)

TABLE NO.7(g): LARGE INDUSTRIES 50000 KW 40% LF (14600000 Unit/Month) (AT 33 KV)

क्रमांक Sr. No.	युटिलिटी का नाम	Name of Utility	Tariff effective from	Av. Rate (P/KWh)	Duty/Tax (P/KWh)	Total (P/KWh)
1	आंध्र प्रदेश	Andhra Pradesh	01.04.2019	787	6	793
2	अरुणाचल प्रदेश	Arunachal Pradesh	01.06.2018	350	0	350
3	आसाम	Assam	01.04.2019	766	38	804
4	बिहार	Bihar ( AT 132 KV )	01.04.2019	842	51	892
5	चंडीगढ़	Chandigarh	01.06.2019	568	11	579
6	छत्तीस गढ़	Chhattisgarh	01.04.2019	840	168	1008
7	दिल्ली-(बी.वाइ.पी.एल./बी.आर.पी.एल./एन.डी.पी.एल.- टी.पी.डी.डी.एल.)	Delhi-(BYPL/BRPL/NDPL-TPDDL)	01.08.2019	922	46	968
8	दिल्ली-(एन.डी.एम.सी.)	Delhi-(NDMC)	01.08.2019	922	46	968
9	गोवा	Goa ( AT 33 KV )	01.06.2019	545	70	615
		( AT 110 KV )		535	70	605
10	गुजरात	Gujarat ( AT 33/66 KV )	01.05.2019	609	91	700
		( AT 132 KV )		609	91	700
11	हरियाणा	Haryana ( AT 33 KV )	01.05.2019	839	10	849
		( AT 66/132 KV )		827	10	837
		( AT 220 KV )		816	10	826
12	हिमाचल प्रदेश	Himachal Pradesh	01.07.2019	628	69	698
13	जम्मू व कश्मीर	Jammu & Kashmir	01.10.2016	391	39	431
14	झारखंड	Jharkhand ( AT 33 KV )	01.04.2019	772	5	777
		( AT 132 KV )		764	5	769
15	कर्नाटक	Karnataka	01.04.2019			
		Bangalore Metro Area (AT 33/66 KV)		824	74	898
		Other Areas (AT 33/66 KV)		800	72	872
		Bangalore Metropolitan Area (AT 110 KV)		824	74	898
		Other Areas (AT 110 KV)		800	72	872
		Bangalore Metropolitan Area (AT 220 KV)		824	74	898
		Other Areas (AT 220 KV)		800	72	872
16	केरल	Kerala	08.07.2019	704	10	714
17	मध्य प्रदेश	Madhya Pradesh ( AT 33 KV )	17.08.2019	903	135	1039
		( AT 132 KV )		732	110	842
18	महाराष्ट्र	Maharashtra	01.04.2019	871	100	971
19	मेघालय	Meghalaya	01.04.2018	696	3	699
20	उड़ीसा	Odisha	01.06.2019	628	43	671
21	पुडुचेरी	Puducherry ( AT 110 KV )	01.05.2019	687	0	687
22	पंजाब	Punjab	01.06.2019	763	99	863
23	राजस्थान	Rajasthan	01.02.2020	811	65	876
24	तमिल नाडु	Tamil Nadu	11.08.2017	768	38	807
25	उत्तराखण्ड	Uttarakhand	01.04.2019	610	60	670
26	उत्तर प्रदेश	Uttar Pradesh	12.09.2019			
		For supply at 33 KV & 66 KV		844	63	907
		For supply at 132 KV & above		812	61	873
27	पश्चिम बंगाल	West Bengal ( AT 33 KV )	01.04.2019	884	133	1017
		(AT 132 KV)		880	132	1012
28	पश्चिम बंगाल-कोलकता-(सी.ई.एस.सी.)	West Bengal - (CESC Ltd., Kolkata)	01.04.2017	772	116	888
29	पश्चिम बंगाल-(आई.पी.सी.एल.)	West Bengal - (IPCL)	01.04.2019			
		( AT 33 KV )				
		(06.00 hrs to 17.00 hrs)		554	83	637
		(17.00 hrs to 23.00 hrs)		729	109	838
		(23.00 hrs to 06.00 hrs)		441	66	507
		( AT 132 KV )				
		(06.00 hrs to 17.00 hrs)		554	83	637
		(17.00 hrs to 23.00 hrs)		729	109	838
		(23.00 hrs to 06.00 hrs)		441	66	507
30	डी.वी.सी.	D.V.C. (Jharkhand Area)	01.06.2019	577	5	582
		(West Bengal Area)	01.04.2016	588	88	676
		AT 132 KV (Jharkhand Area)		571	5	576
		AT 132 KV (West Bengal Area)		574	86	660
31	पश्चिम बंगाल-दुर्गापुर परियोजना	West Bengal-Durgapur Projects Ltd.	01.04.2019			
		( AT 33 KV )		542	81	623
		( AT 132 KV )		537	81	617
32	तेलंगाना	Telangana	01.04.2018	788	6	794

## Electricity Tariff & Duty and Average rates of electricity supply in India

सारणी सं० 7 (ज): बड़े उद्योग 50000 कि०. वा०. 60% भार गुणाक (21900000 यूनिट/माह) (33 कि०. व०. पर)

TABLE NO.7(h): LARGE INDUSTRIES 50000 KW 60% LF (21900000 Unit/Month) (AT 33 KV)

क्रमांक Sr. No.	युटिलिटी का नाम	Name of Utility	Tariff effective from	Av. Rate (P/KWh)	Duty/Tax (P/KWh)	Total (P/KWh)
1	आंध्र प्रदेश	Andhra Pradesh	01.04.2019	730	6	736
2	अरुणाचल प्रदेश	Arunachal Pradesh	01.06.2018	350	0	350
3	आसाम	Assam	01.04.2019	726	36	762
4	बिहार	Bihar ( AT 132 KV )	01.04.2019	804	48	852
5	चंडीगढ़	Chandigarh	01.06.2019	546	11	557
6	छत्तीस गढ़	Chhattisgarh	01.04.2019	795	159	955
7	दिल्ली-(बी.वाइ.पी.एल./बी.आर.पी.एल./एन.डी.पी.एल.- टी.पी.डी.डी.एल.)	Delhi-(BYPL/BRPL/NDPL-TPDDL)	01.08.2019	890	45	935
8	दिल्ली-(एन.डी.एम.सी.)	Delhi-(NDMC)	01.08.2019	890	45	935
9	गोवा	Goa ( AT 33 KV )	01.06.2019	513	70	583
		( AT 110 KV )		503	70	573
10	गुजरात	Gujarat ( AT 33/66 KV )	01.05.2019	549	82	632
		( AT 132 KV )		549	82	632
11	हरियाणा	Haryana ( AT 33 KV )	01.05.2019	816	10	826
		( AT 66/132 KV )		804	10	814
		( AT 220 KV )		793	10	803
12	हिमाचल प्रदेश	Himachal Pradesh	01.07.2019	574	63	638
13	जम्मू व कश्मीर	Jammu & Kashmir	01.10.2016	373	37	410
14	झारखंड	Jharkhand ( AT 33 KV )	01.04.2019	726	5	731
		( AT 132 KV )		719	5	724
15	कर्नाटक	Karnataka	01.04.2019			
		Bangalore Metro Area (AT 33/66 KV)		796	72	867
		Other Areas (AT 33/66 KV)		773	70	843
		Bangalore Metropolitan Area (AT 110 KV)		796	72	867
		Other Areas (AT 110 KV)		773	70	843
		Bangalore Metropolitan Area (AT 220 KV)		796	72	867
		Other Areas (AT 220 KV)		773	70	843
16	केरल	Kerala	08.07.2019	661	10	671
17	मध्य प्रदेश	Madhya Pradesh ( AT 33 KV )	17.08.2019	897	135	1032
		( AT 132 KV )		715	107	822
18	महाराष्ट्र	Maharashtra	01.04.2019	821	95	917
19	मेघालय	Meghalaya	01.04.2018	671	3	674
20	उड़ीसा	Odisha	01.06.2019	597	43	640
21	पुडुचेरी	Puducherry ( AT 110 KV )	01.05.2019	636	0	636
22	पंजाब	Punjab	01.06.2019	730	95	825
23	राजस्थान	Rajasthan	01.02.2020	680	65	745
24	तमिल नाडु	Tamil Nadu	11.08.2017	724	36	760
25	उत्तराखण्ड	Uttarakhand	01.04.2019	608	60	668
26	उत्तर प्रदेश	Uttar Pradesh	12.09.2019			
		For supply at 33 KV & 66 KV		812	61	872
		For supply at 132 KV & above		783	59	841
27	पश्चिम बंगाल	West Bengal ( AT 33 KV )	01.04.2019	833	125	958
		(AT 132 KV)		828	124	953
28	पश्चिम बंगाल-कोलकता-(सी.ई.एस.सी.)	West Bengal - (CESC Ltd., Kolkata)	01.04.2017	718	108	826
29	पश्चिम बंगाल-(आई.पी.सी.एल.)	West Bengal - (IPCL)	01.04.2019			
		( AT 33 KV )				
		(06.00 hrs to 17.00 hrs)		505	76	581
		(17.00 hrs to 23.00 hrs)		680	102	782
		(23.00 hrs to 06.00 hrs)		392	59	451
		( AT 132 KV )				
		(06.00 hrs to 17.00 hrs)		505	76	581
		(17.00 hrs to 23.00 hrs)		680	102	782
		(23.00 hrs to 06.00 hrs)		392	59	451
30	डी.वी.सी.	D.V.C. AT 33 KV (Jharkhand Area)	01.06.2019	498	5	503
		(West Bengal Area)	01.04.2016	536	80	617
		AT 132 KV (Jharkhand Area)		493	5	498
		AT 132 KV (West Bengal Area)		522	78	600
31	पश्चिम बंगाल-दुर्गापुर परियोजना	West Bengal-Durgapur Projects Ltd.	01.04.2019			
		( AT 33 KV )		499	75	574
		( AT 132 KV )		493	74	567
32	तेलंगाना	Telangana	01.04.2018	741	6	747



**Chart 7(g): Large Industries 50000 kW 40% LF (14600000 Units/ Month) (AT 33 kV)**

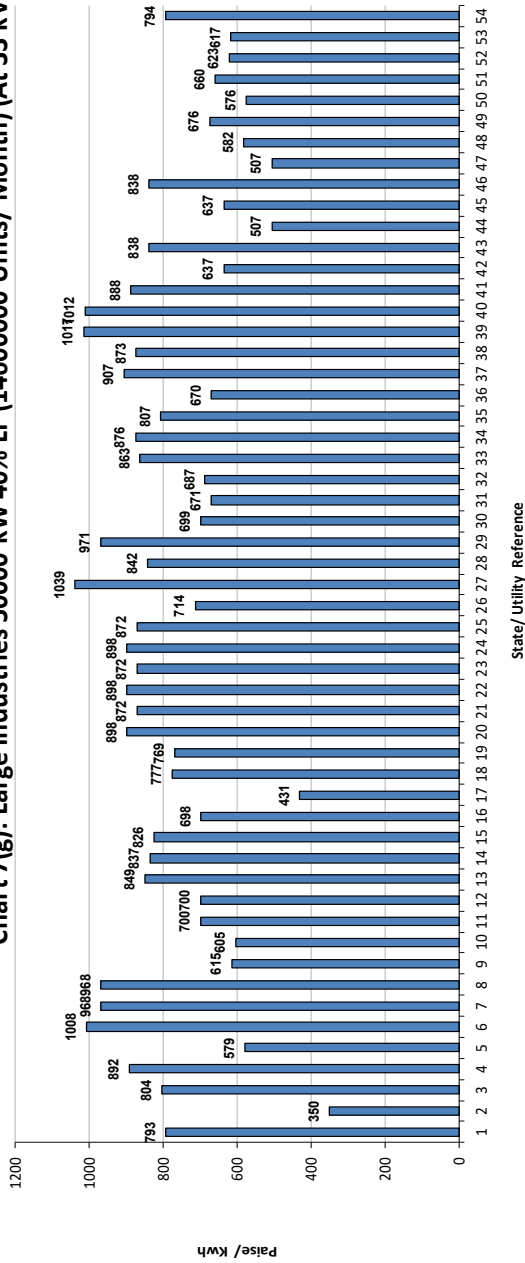

**Chart 7(h): Large Industries 50000 kW 60% LF (21900000 Units/ Month) (AT 33 kV)**

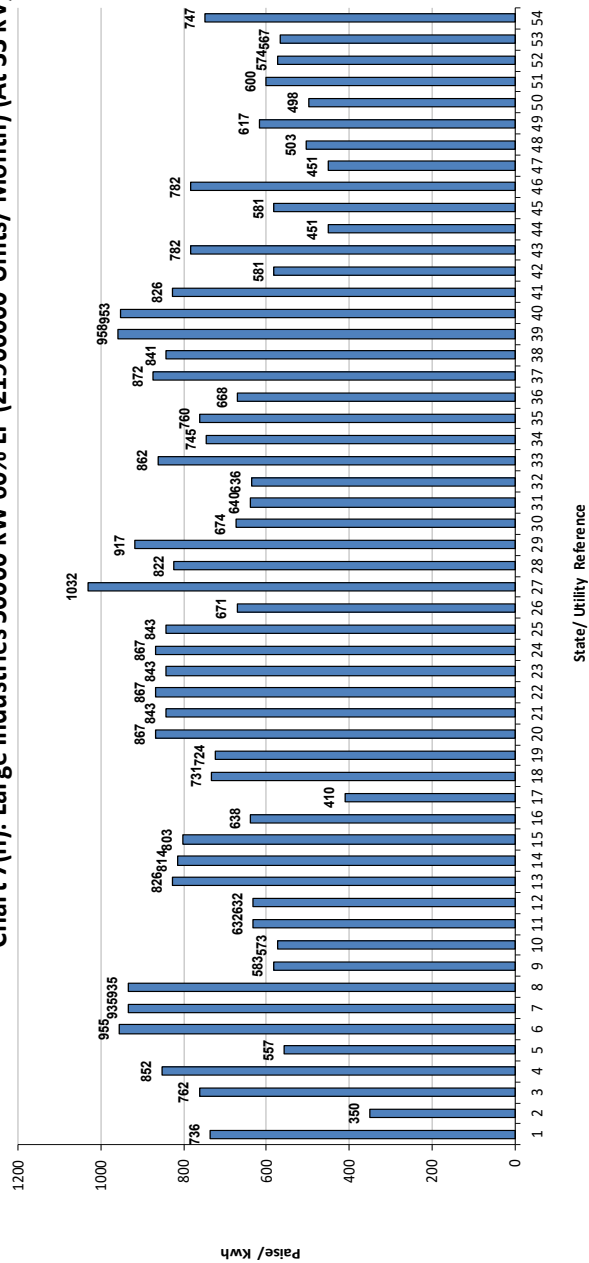

**Index of States**

- 1 Andhra Pradesh
- 2 Arunachal Pradesh
- 3 Assam
- 4 Bihar (AT 132 KV)
- 5 Chandigarh
- 6 Chhattisgarh
- 7 Delhi (BSES/TPDDL)
- 8 Delhi (NDMC)
- 9 Goa (AT 33 KV)
- 10 Goa (AT 110 KV)
- 11 Gujarat (AT 33/66 KV)
- 12 Gujarat (AT 132 KV)
- 13 Haryana (AT 33 KV)
- 14 Haryana (AT 66/132 KV)
- 15 Haryana (AT 220 KV)
- 16 Himachal Pradesh
- 17 Jammu & Kashmir
- 18 Jharkhand (AT 33 KV)
- 19 Jharkhand (AT 132 KV)
- 20 Kik (Bangalore Metro) (AT 33/66 KV)
- 21 Kik (Other Areas) (AT 33/66 KV)
- 22 Kik (Bangalore Metro) (AT 110 KV)
- 23 Kik (Other Areas) (AT 110 KV)
- 24 Kik (Bangalore Metro) (AT 220 KV)
- 25 Kik (Other Areas) (AT 220 KV)
- 26 Kerala (AT 66 KV)
- 27 MP (AT 33 KV)
- 28 MP (AT 132 KV)
- 29 Maharashtra
- 30 Meghalaya
- 31 Odisha (AT 132 KV)
- 32 Puducherry (AT 110 KV)
- 33 Punjab
- 34 Rajasthan
- 35 Tamil Nadu
- 36 Uttarakhnad
- 37 U. P. (AT 33 KV & 66 KV)
- 38 U. P. (AT 132 KV & ABOVE)
- 39 West Bengal (AT 33 KV)
- 40 West Bengal (AT 132 KV)
- 41 W. B. (Kolkata CESC)
- 42 West Bengal-DPSC (AT 33 KV)(0600 hrs-1700 hrs)
- 43 West Bengal-DPSC (AT 33 KV)(1700 hrs-2300 hrs)
- 44 West Bengal-DPSC (AT 33 KV)(2300 hrs-0600 hrs)
- 45 West Bengal-DPSC (AT 132 KV)(0600 hrs-1700 hrs)
- 46 West Bengal-DPSC (AT 132 KV)(1700 hrs-2300 hrs)
- 47 West Bengal-DPSC (AT 132 KV)(2300 hrs-0600 hrs)
- 48 D.V.C.(Jharkhand Area) (AT 33 KV)
- 49 D.V.C.(W.B. Area) (AT 33 KV)
- 50 D.V.C.(Jharkhand Area) (AT 132 KV)
- 51 D.V.C.(W.B. Area) (AT 132 KV)
- 52 West Bengal (DPL) (AT 33 KV)
- 53 West Bengal (DPL) (AT 132 KV)
- 54 Telangana

## Electricity Tariff & Duty and Average rates of electricity supply in India

**सारणी सं० 8 (क): पावर इन्टेंसिव उद्योग 50000 कि०. वा०. 60% भार गुणाक (21900000 यूनिट/माह)**

**TABLE NO.8(a): POWER INTENSIVE INDUSTRIES 50000 KW 60% LF (21900000 Unit/Month)**

क्रमांक Sr. No.	युटिलिटी का नाम	Name of Utility	Tariff effective from	Av. Rate (P/KWh)	Duty/Tax (P/KWh)	Total (P/KWh)
1	आंध्र प्रदेश	Andhra Pradesh (AT 132 KV)	01.04.2019	521	6	527
2	बिहार	Bihar	01.04.2019	639	38	677
3	दादरा एवं नागर हवेली	Dadra & Nagar Haveli	01.06.2019	501	0	501
4	दमन एवं दीव	Daman & Diu	01.06.2019	502	0	502
5	गोवा	Goa ( AT 11 KV )	01.06.2019	513	70	583
6	जम्मू व कश्मीर	Jammu & Kashmir ( AT 11 KV )	01.10.2016	479	48	526
		( AT 33 KV )		447	45	491
7	मध्य प्रदेश	Madhya Pradesh ( AT 33 KV )	17.08.2019	672	101	773
		( AT 132 KV )		677	102	779
8	उड़ीसा	Odisha ( AT 11/33 KV )	01.06.2019	597	43	640
		( AT 132 KV )		592	42	634
9	पंजाब	Punjab	01.06.2019	763	99	862

**सारणी सं० 8(ख): पावर इन्टेंसिव उद्योग 50000 कि०. वा०. 80% भार गुणाक (29200000 यूनिट/माह)**

**TABLE NO.8(b): POWER INTENSIVE INDUSTRIES 50000 KW 80% LF (29200000 Unit/Month)**

क्रमांक Sr. No.	युटिलिटी का नाम	Name of Utility	Tariff effective from	Av. Rate (P/KWh)	Duty/Tax (P/KWh)	Total (P/KWh)
1	आंध्र प्रदेश	Andhra Pradesh (AT 132 KV)	01.04.2019	521	6	527
2	बिहार	Bihar	01.04.2019	594	36	630
3	दादरा एवं नागर हवेली	Dadra & Nagar Haveli	01.06.2019	477	0	477
4	दमन एवं दीव	Daman & Diu	01.06.2019	475	0	475
5	गोवा	Goa ( AT 11 KV )	01.06.2019	498	70	568
6	जम्मू व कश्मीर	Jammu & Kashmir ( AT 11 KV )	01.10.2016	465	46	511
		( AT 33 KV )		433	43	477
7	मध्य प्रदेश	Madhya Pradesh ( AT 33 KV )	17.08.2019	637	95	732
		( AT 132 KV )		636	95	731
8	उड़ीसा	Odisha ( AT 11/33 KV )	01.06.2019	472	34	506
		( AT 132 KV )		467	34	500
9	पंजाब	Punjab	01.06.2019	744	97	841

- Index of States
- 1 Andhra Pradesh (AT 132 KV)
  - 2 Dadra & Nagar Haveli
  - 3 Daman & Diu
  - 4 Goa (AT 11 KV)
  - 5 Jammu & Kashmir (AT 11 KV)
  - 6 Jammu & Kashmir (AT 33 KV)
  - 7 Madhya Pradesh (AT 33 KV)
  - 8 Madhya Pradesh (AT 132 KV)
  - 9 Odisha (AT 11/33 KV)
  - 10 Odisha (AT 132 KV)
  - 11 Punjab

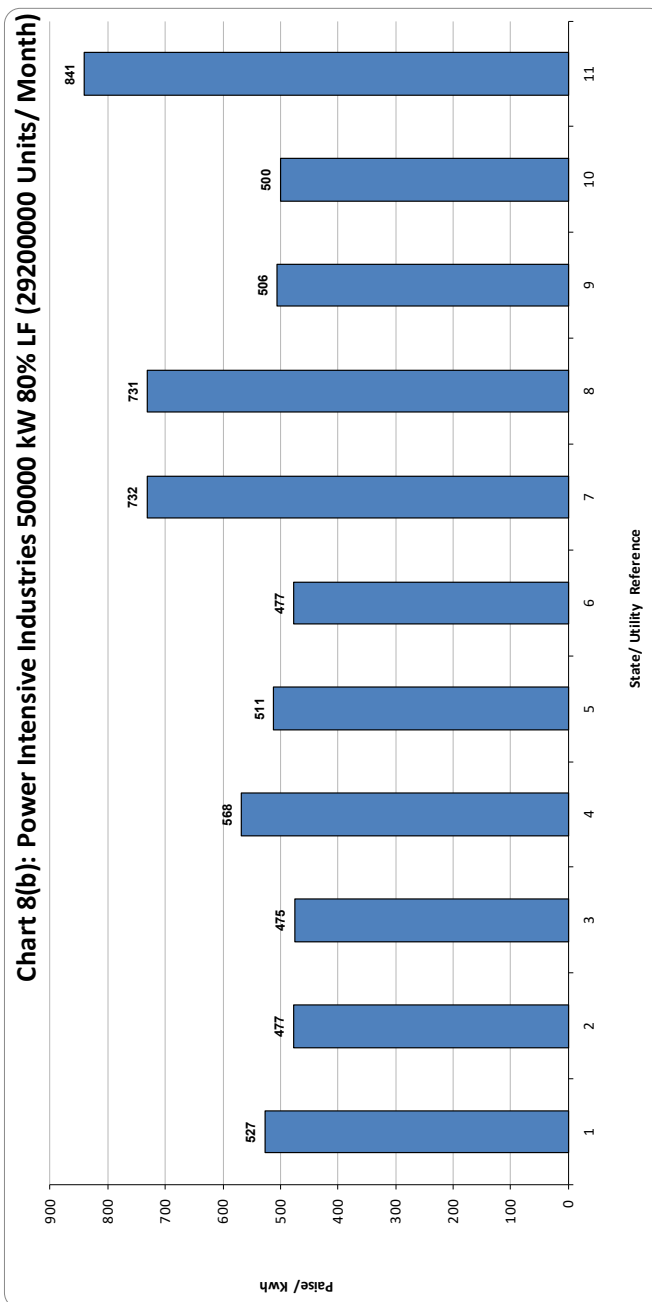
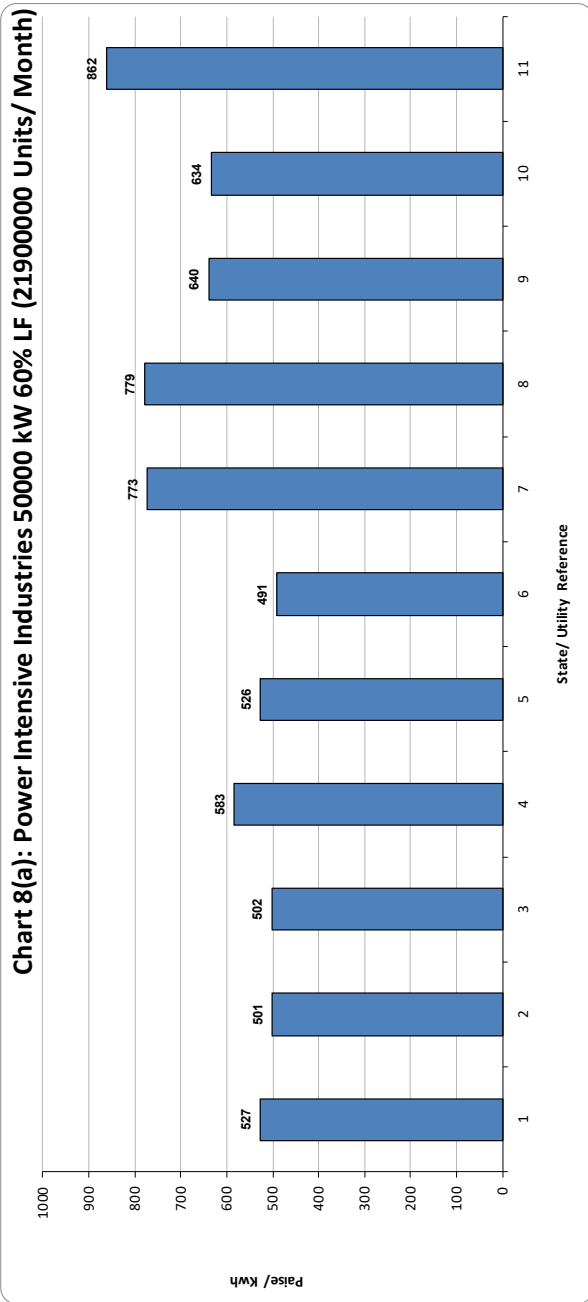

## Electricity Tariff & Duty and Average rates of electricity supply in India

सारणी सं० 9: रेलवे ट्रैक्शन 12500 कि०. वा०.(2500000 यूनिट/माह)

TABLE NO.9: RAILWAY TRACTION 12500 KW (2500000 Unit/Month)

क्रमांक Sr. No.	युटिलिटी का नाम	Name of Utility	Tariff effective from	Av. Rate (P/KWh)	Duty/Tax (P/KWh)	Total (P/KWh)
1	आंध्र प्रदेश	Andhra Pradesh	01.04.2019	579	0	579
2	बिहार	Bihar (AT 132 KV)	01.04.2019	911	0	911
3	छत्तीस गढ़	Chhattisgarh ( AT 132 KV )	01.04.2019	661	0	661
4	दिल्ली-(बी.वाइ.पी.एल./बी.आर.पी.एल./एन.डी.पी.एल.- टी.पी.डी.डी.एल.)	Delhi-(BYPL/BRPL/NDPL-TPDDL)	01.08.2019	836	42	877
5	दिल्ली-(एन.डी.एम.सी.)	Delhi-(NDMC) (AT 33 KV)	01.08.2019	836	42	877
6	गुजरात	Gujarat (AT 132 KV )	01.05.2019	600	0	600
7	हरियाणा	Haryana	01.05.2019			
		AT 11 KV		865	10	875
		AT 33 KV		853	10	863
		AT 66/132 KV		841	10	851
		AT 220 KV		829	10	839
8	झारखंड	Jharkhand ( AT 25 KV )	01.04.2019	853	15	868
9	कर्नाटक	Karnataka	01.04.2019	742	0	742
10	केरल	Kerala ( AT 110 KV )	08.07.2019	677	0	677
11	मध्य प्रदेश	Madhya Pradesh ( AT 132/220 KV )	17.08.2019	762	0	762
12	महाराष्ट्र	Maharashtra	01.04.2019	917	0	917
13	महाराष्ट्र-मुंबई-(टाटा)	Maharashtra - Mumbai-( TATA's)	01.04.2019			
		( AT 22/33 KV )		737	0	737
14	उड़ीसा	Odisha (AT 25/33KV)	01.06.2019	671	0	671
15	पंजाब	Punjab (AT 132KV)	01.06.2019	891	0	891
16	राजस्थान	Rajasthan	01.02.2020	645	65	710
17	तमिल नाडु	Tamil Nadu	11.08.2017	802	40	842
18	उत्तराखण्ड	Uttarakhand	01.04.2019	665	0	665
19	उत्तर प्रदेश	Uttar Pradesh (132 KV AND ABOVE)	12.09.2019	1115	0	1115
		( BELOW 132 KV )		1150	0	1150
20	पश्चिम बंगाल	West Bengal ( AT 25 KV )	01.04.2019	936	0	936
		( AT 132 KV )		936	0	936
21	पश्चिम बंगाल-कोलकता-(सी.ई.एस.सी.)	West Bengal - (CESC Ltd., Kolkata)	01.04.2017	746	0	746
22	पश्चिम बंगाल-(आई.पी.सी.एल.)	West Bengal - (IPCL )	01.04.2019	661	0	661
23	डी.वी.सी.	D.V.C. (AT 132 KV )( West Bengal Area)	01.04.2016	646	0	646
24	पश्चिम बंगाल-दुर्गापुर परियोजना	West Bengal-Durgapur Projects Ltd.	01.04.2019			
		( AT 25 KV )		648	0	648
		( AT 132 KV )		643	0	643
25	तेलंगाना	Telangana (AT 33 KV )	01.04.2018	632	0	632

Chart 9: Railway Traction 12500 kW (2500000 Units/ Month)

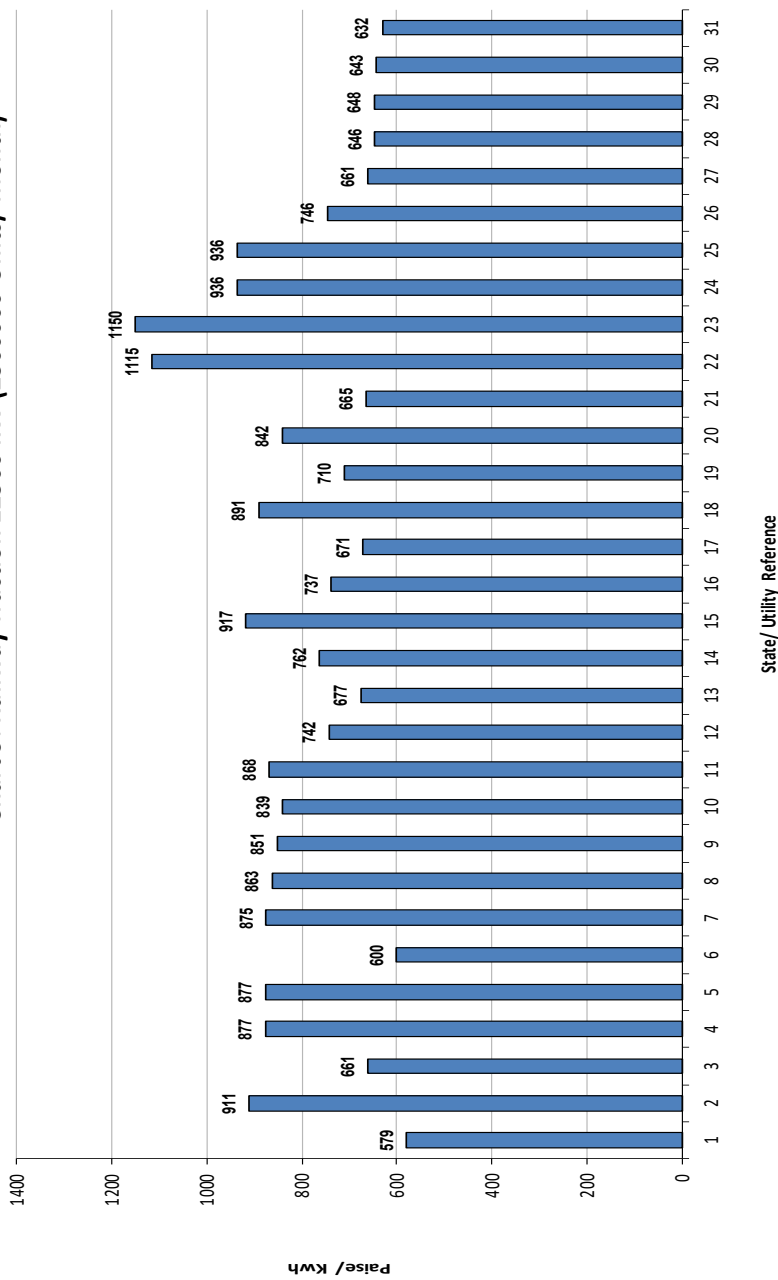

Index of States

- 1 Andhra Pradesh
- 2 Bihar (AT 132 KV)
- 3 Chhattisgarh (AT 132 KV)
- 4 Delhi (BSES/TPDDL)
- 5 Delhi-NDMC (AT 33 KV)
- 6 Gujarat (AT 132 KV)
- 7 Haryana (AT 11 KV)
- 8 Haryana (AT 33 KV)
- 9 Haryana (AT 66/132 KV)
- 10 Haryana (AT 220 KV)
- 11 Karnataka
- 13 Kerala (AT 110 KV)
- 14 MP (AT 132/220 KV)
- 15 Maharashtra
- 16 Mumbai (TEC)(AT 33/22/11/6.6 KV)
- 17 Odisha (AT 25/33 KV)
- 18 Punjab
- 19 Rajasthan
- 20 Tamil Nadu
- 21 Uttarakhnad
- 22 U. P. (132 KV and Above)
- 23 U. P. (Below 132KV))
- 24 West Bengal (AT 25 KV)
- 25 West Bengal (AT 132 KV)
- 26 W. B. (Kolkata CESC)
- 27 West Bengal-DPSC
- 28 D.V.C.(AT 132 KV) (West Bengal Area)
- 29 West Bengal (DPL) (AT 25 KV)
- 30 West Bengal (DPL) (AT 132 KV)
- 31 Telangana

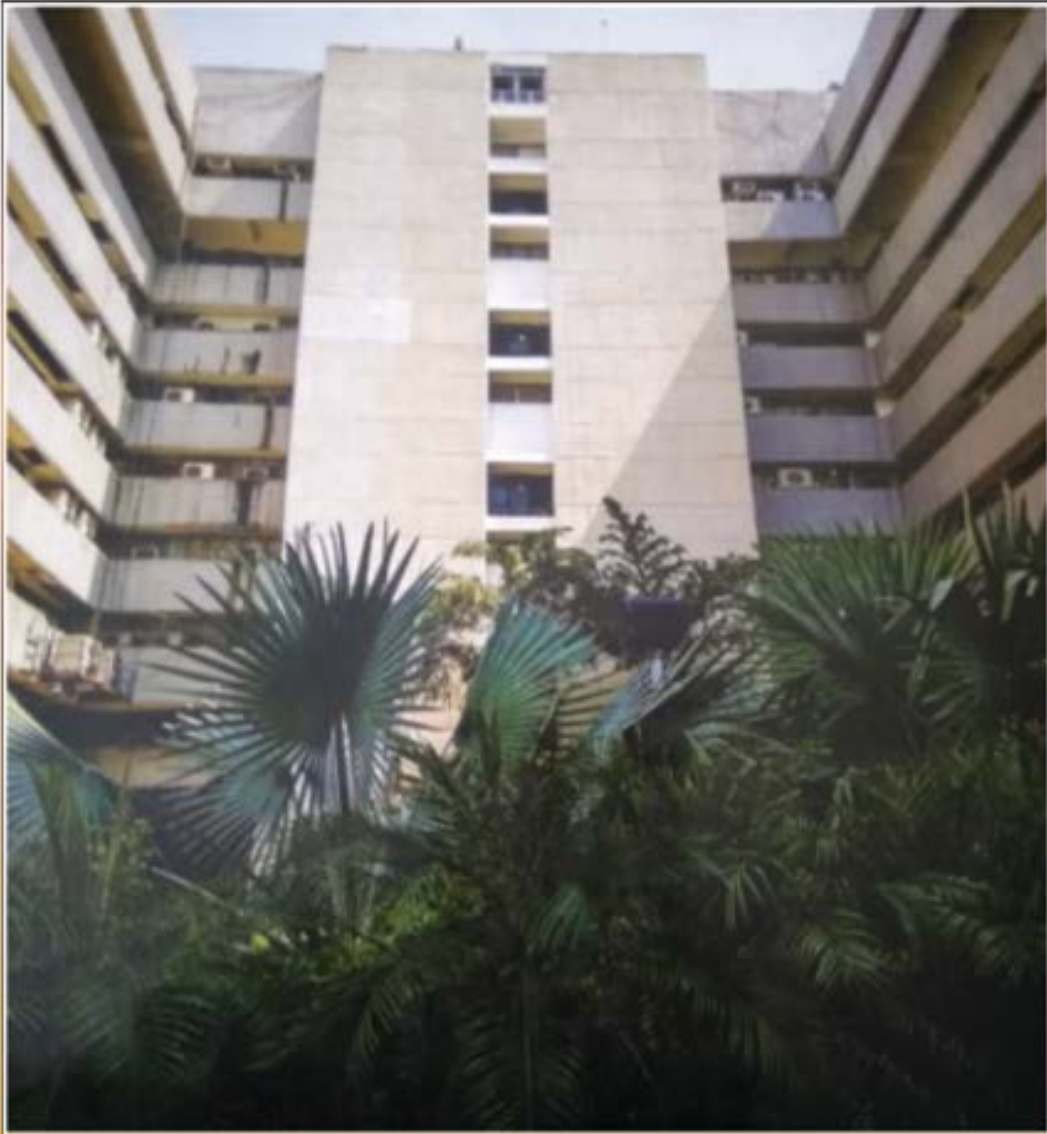

Government of India, Ministry of Power  
Central Electricity Authority  
Sewa Bhawan, R. K. Puram, New Delhi - 110066  
Tel.: +91-11-26732629 Fax: +91-11-26105746  
Website: <http://www.cea.in>

भारत में विद्युत दैरिफ तथा शूल्क एवं विद्युत आपूर्ति की औसत दरे

Electricity Tariff & Duty and Average rates of electricity