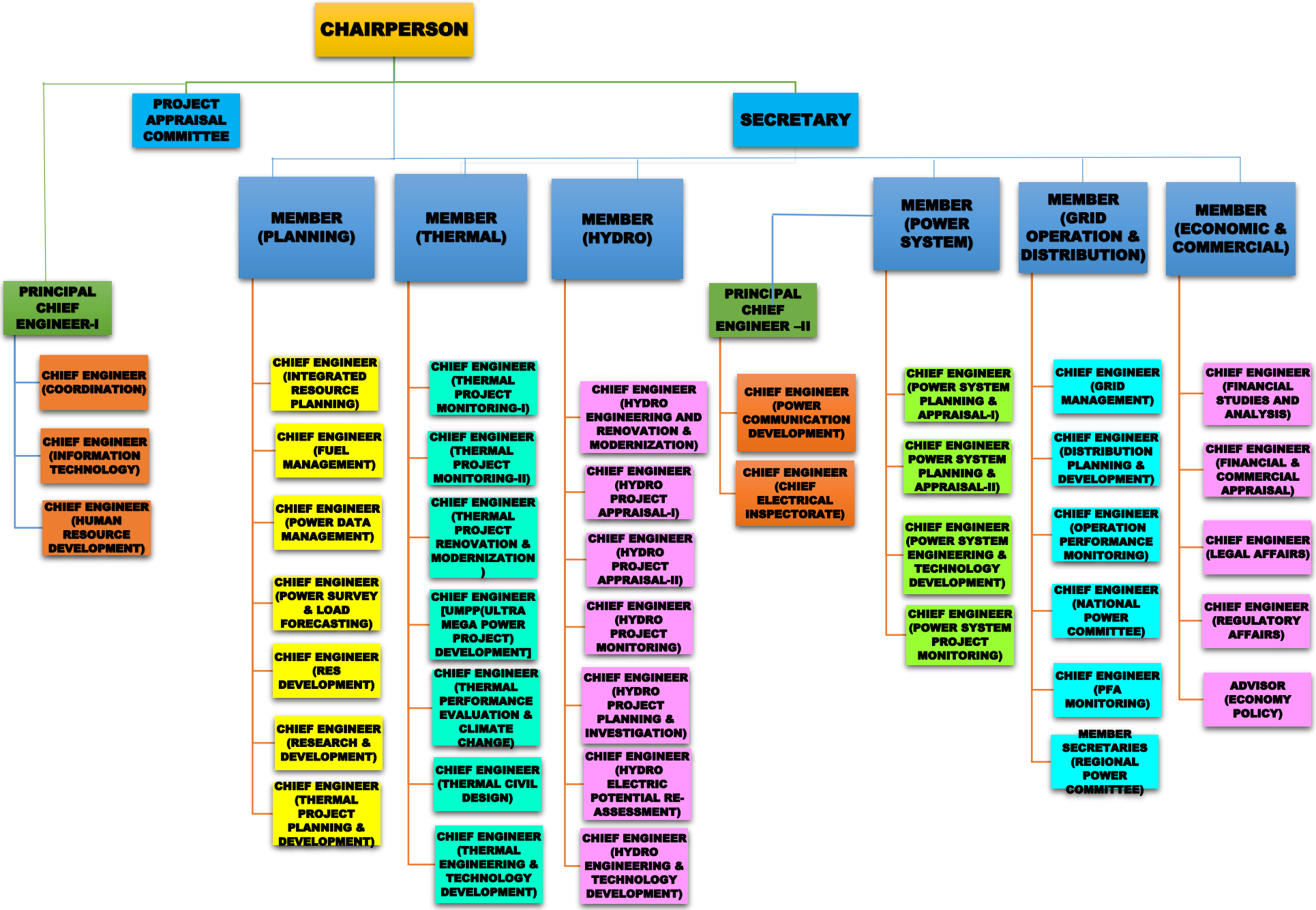
CHAIRPERSON
PROJECT APPRAISAL COMMITTEE
SECRETARY
PRINCIPAL CHIEF ENGINEER-I
CHIEF ENGINEER (COORDINATION)
CHIEF ENGINEER (INFORMATION TECHNOLOGY)
CHIEF ENGINEER (HUMAN RESOURCE DEVELOPMENT)
MEMBER (PLANNING)
CHIEF ENGINEER (INTEGRATED RESOURCE PLANNING)
CHIEF ENGINEER (FUEL MANAGEMENT)
CHIEF ENGINEER (POWER DATA MANAGEMENT)
CHIEF ENGINEER (POWER SURVEY & LOAD FORECASTING)
CHIEF ENGINEER (RES DEVELOPMENT)
CHIEF ENGINEER (RESEARCH & DEVELOPMENT)
CHIEF ENGINEER (THERMAL PROJECT PLANNING & DEVELOPMENT)
MEMBER (THERMAL)
CHIEF ENGINEER (THERMAL PROJECT MONITORING-I)
CHIEF ENGINEER (THERMAL PROJECT MONITORING-II)
CHIEF ENGINEER (THERMAL PROJECT RENOVATION & MODERNIZATION)
CHIEF ENGINEER [UMPP(ULTRA MEGA POWER PROJECT) DEVELOPMENT]
CHIEF ENGINEER (THERMAL PERFORMANCE EVALUATION & CLIMATE CHANGE)
CHIEF ENGINEER (THERMAL CIVIL DESIGN)
CHIEF ENGINEER (THERMAL ENGINEERING & TECHNOLOGY DEVELOPMENT)
MEMBER (HYDRO)
CHIEF ENGINEER (HYDRO ENGINEERING AND RENOVATION & MODERNIZATION)
CHIEF ENGINEER (HYDRO PROJECT APPRAISAL-I)
CHIEF ENGINEER (HYDRO PROJECT APPRAISAL-II)
CHIEF ENGINEER (HYDRO PROJECT MONITORING)
CHIEF ENGINEER (HYDRO PROJECT PLANNING & INVESTIGATION)
CHIEF ENGINEER (HYDRO ELECTRIC POTENTIAL RE-ASSESSMENT)
CHIEF ENGINEER (HYDRO ENGINEERING & TECHNOLOGY DEVELOPMENT)
PRINCIPAL CHIEF ENGINEER –II
CHIEF ENGINEER (POWER COMMUNICATION DEVELOPMENT)
CHIEF ENGINEER (CHIEF ELECTRICAL INSPECTORATE)
MEMBER (POWER SYSTEM)
CHIEF ENGINEER (POWER SYSTEM PLANNING & APPRAISAL-I)
CHIEF ENGINEER POWER SYSTEM PLANNING & APPRAISAL-II)
CHIEF ENGINEER (POWER SYSTEM ENGINEERING & TECHNOLOGY DEVELOPMENT)
CHIEF ENGINEER (POWER SYSTEM PROJECT MONITORING)
MEMBER (GRID OPERATION & DISTRIBUTION)
CHIEF ENGINEER (GRID MANAGEMENT)
CHIEF ENGINEER (DISTRIBUTION PLANNING & DEVELOPMENT)
CHIEF ENGINEER (OPERATION PERFORMANCE MONITORING)
CHIEF ENGINEER (NATIONAL POWER COMMITTEE)
CHIEF ENGINEER (PFA MONITORING)
MEMBER SECRETARIES (REGIONAL POWER COMMITTEE)
MEMBER (ECONOMIC & COMMERCIAL)
CHIEF ENGINEER (FINANCIAL STUDIES AND ANALYSIS)
CHIEF ENGINEER (FINANCIAL & COMMERCIAL APPRAISAL)
CHIEF ENGINEER (LEGAL AFFAIRS)
CHIEF ENGINEER (REGULATORY AFFAIRS)
ADVISOR (ECONOMY POLICY)